Property Tax Assessment Analysis

840 Kirklin Avenue
Bay County · March 5, 2026

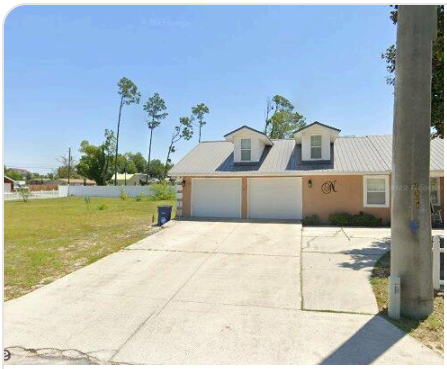

840 Kirklin Avenue

Panama City, FL 32401 · Parcel: 16280-020-000

Living Area	2,371 sqft	Lot Size	25,788 sqft
Bedrooms	3	Bathrooms	2
Year Built	1996	Property Type	Residential

Assessment Analysis

County Assessed Value (capped)	$200,925
County Market Value	$240,068
Market Value (Comps)	$379,571
Underassessment	-$139,503

Factors Considered in Our Analysis

The following factors were considered in our analysis of your property's value:

🚂 **Railroad**
1 railroad(s) within 1 mile: Bay Line RR

🏭 **Commercial/Industrial Zone**
101 commercial, 6 industrial, 9 retail zone(s) within 1 mile (incl. Bayou Concrete Panama City, Tex-Cote LLC, Clayton Homes)

⚡ **Power Lines**
2 high-voltage transmission line(s) within 1 mile

Source: Census TIGERweb, FEMA National Flood Hazard Layer, OpenStreetMap

Valuation Analysis

The subject property at 840 Kirklin Avenue, Panama City, FL 32401 is a 2,371 sq ft Residential constructed in 1996, situated on a 25,788 sq ft lot.

A search of recent residential sales within 1.4 miles identified 4 comparable properties sold within the past 18 months. These properties range from 1,796 to 2,765 sq ft. The median sale price per square foot among these comparables is $239. Note: An expanded search radius was used due to limited comparable sales in the immediate area.

Applying the 25th percentile sale price of $160 per square foot to the subject property's 2,371 sq ft yields a market value estimate of approximately $379,571.

The comparable sales used in this analysis are detailed in the table below. All properties are residential, sold within 18 months, and located within 1.4 miles of the subject property.

Additionally, environmental or locational factors affecting this property may further impact its market value.

Comparable Sales Analysis

#	ADDRESS	DISTANCE	SQFT	YEAR	SALE DATE	SALE PRICE	$/SQFT
S	840 Kirklin Avenue (Subject)	—	2,371	1996	—	—	—

#	ADDRESS	DISTANCE	SQFT	YEAR	SALE DATE	SALE PRICE	$/SQFT
1	244 E 3rd Pl	1.4 mi	2,764	2003	1/14/2026	$540,000	$195
2	214 S Cove Ln	1.4 mi	2,545	1951	12/15/2025	$969,000	$381
3	1918 Dewitt St	1.3 mi	1,796	1952	12/21/2025	$430,000	$239
4	338 N Bonita Ave	0.9 mi	2,765	1942	1/28/2026	$150,000	$54

MEDIAN SALE PRICE	25TH PCTL $/SQFT	SUBJECT SQFT	MARKET VALUE
$540,000	**$160**	**2,371**	**$379,571**

Comparable sales within 1.4 miles, sold within the past 18 months. All transactions are arm's-length sales from public county records.

Comparable Properties Map

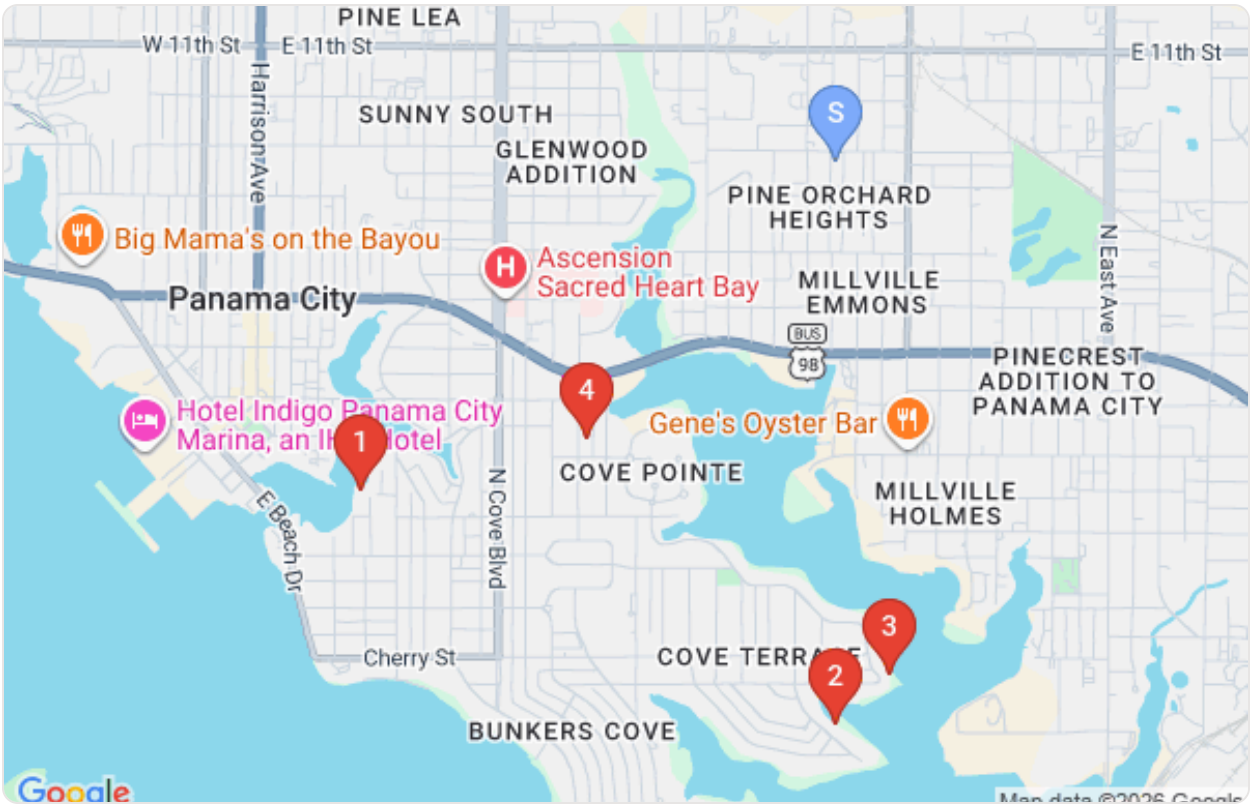

Subject property (blue pin) and comparable sales locations (red pins)

Comparable Property Details

1

SALE PRICE

$540,000

244 E 3rd Pl

2,764 sqft · Built 2003 · 1.4 mi · Sold 1/14/2026 · $195/sqft

2

SALE PRICE

$969,000

214 S Cove Ln

2,545 sqft · Built 1951 · 1.4 mi · Sold 12/15/2025 · $381/sqft

3

SALE PRICE

$430,000

1918 Dewitt St

1,796 sqft · Built 1952 · 1.3 mi · Sold 12/21/2025 · $239/sqft

4

SALE PRICE

$150,000

338 N Bonita Ave

2,765 sqft · Built 1942 · 0.9 mi · Sold 1/28/2026 · $54/sqft