Property Tax Assessment Analysis

3784 Angelica View Court
Salt Lake County · March 5, 2026

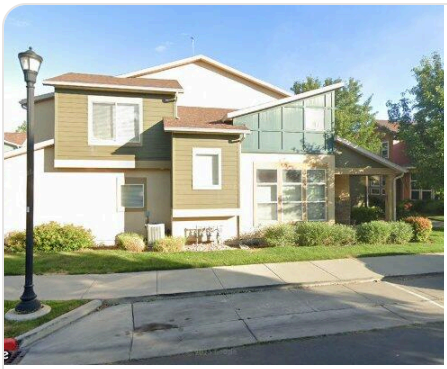

3784 Angelica View Court

South Jordan, UT 84095 · Parcel: 27-20-129-030

Living Area	1,586 sqft	Lot Size	871 sqft
Bedrooms	2	Bathrooms	2
Year Built	2008	Property Type	Residential

Assessment Analysis

County Appraised Value	$399,400
Assessment Ratio (UT)	55%
Taxable Assessed Value	$219,670
Market Value (Comps)	$414,495
Underassessment	-$15,095

Valuation Analysis

The subject property at 3784 Angelica View Court, South Jordan, UT 84095 is a 1,586 sq ft Residential constructed in 2008, situated on a 871 sq ft lot.

A search of recent residential sales within 1.2 miles identified 3 comparable properties sold within the past 18 months. These properties range from 1,531 to 1,625 sq ft. The median estimated value per square foot among these comparables is $372. Note: An expanded search radius was used due to limited comparable sales in the immediate area.

Applying the 25th percentile price of $261 per square foot to the subject property's 1,586 sq ft yields a market value estimate of approximately $414,495.

The comparable properties used in this analysis are detailed in the table below. All properties are residential, sold within 18 months, and located within 1.2 miles of the subject property.

Note: UT does not publicly disclose sale prices. Comparable values shown are estimated market values derived from property and market data.

Comparable Property Analysis

#	ADDRESS	DISTANCE	SQFT	YEAR	SALE DATE	SALE PRICE*	$/SQFT
S	**3784 Angelica View Court (Subject)**	**—**	**1,586**	**2008**	**—**	**—**	**—**
1	10416 S Sage Luigi Ct	1.0 mi	1,531	2007	1/22/2026	$231,420	$151
2	10487 S Harvest Glory Dr	1.1 mi	1,588	2016	1/26/2026	$590,000	$372
3	11189 S Kestrel Rise Rd	1.2 mi	1,625	2020	12/16/2025	$625,000	$385

MEDIAN PRICE	25TH PCTL $/SQFT	SUBJECT SQFT	MARKET VALUE
$590,000	$261	1,586	$414,495

*Comparable sales within 1.2 miles, sold within the past 18 months. All transactions are arm's-length sales from public county records. *Estimated market value — actual sale price not publicly disclosed in this state.*

Comparable Properties Map

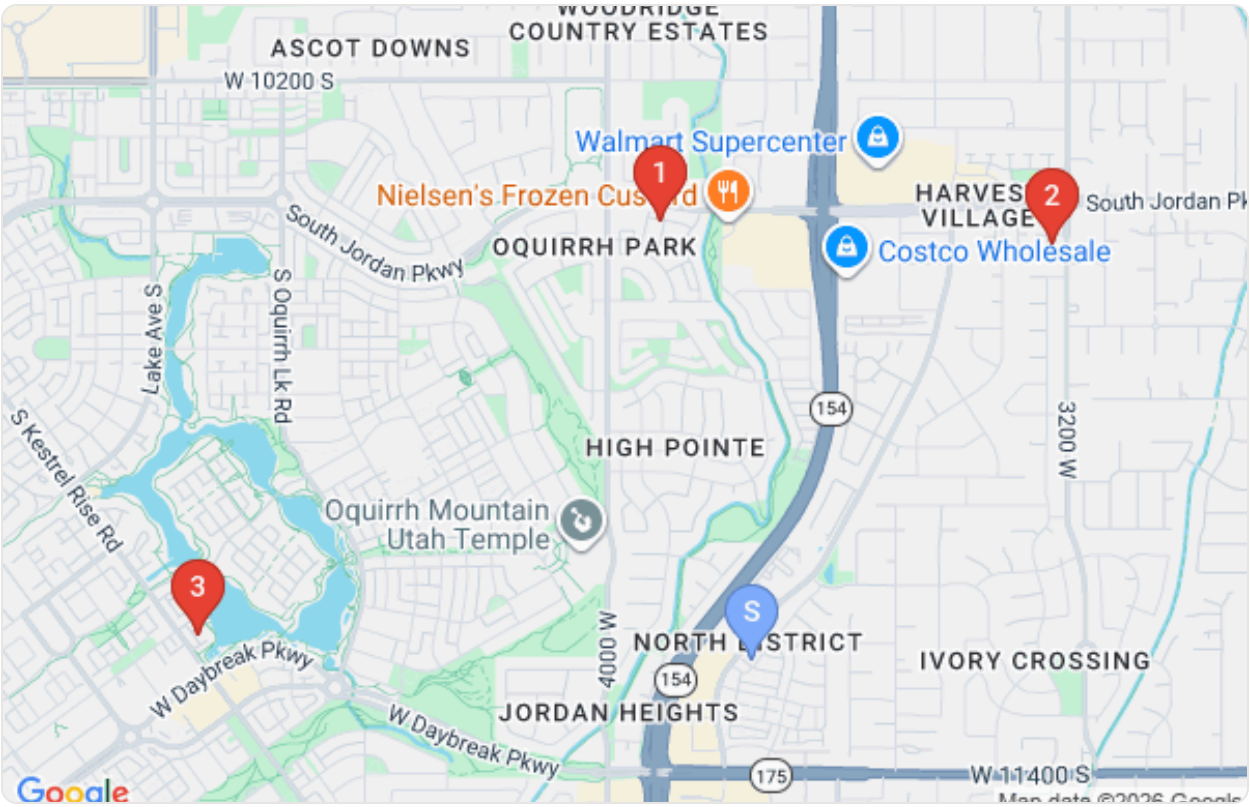

Subject property (blue pin) and comparable property locations (red pins)

Comparable Property Details

1

SALE PRICE

$231,420

10416 S Sage Luigi Ct

1,531 sqft · Built 2007 · 1.0 mi · Sold 1/22/2026 · $151/sqft

2

EST. MARKET VALUE

$590,000

10487 S Harvest Glory Dr

1,588 sqft · Built 2016 · 1.1 mi · Sold 1/26/2026 · $372/sqft

3

EST. MARKET VALUE

$625,000

11189 S Kestrel Rise Rd

1,625 sqft · Built 2020 · 1.2 mi · Sold 12/16/2025 · $385/sqft