Property Tax Assessment Analysis

4 Robyn Drive
Orange County · March 6, 2026

4 Robyn Drive

Monroe, NY 10950 · Parcel: 334001 217-1-2

Living Area	1,656 sqft	Lot Size	10,125 sqft
Bedrooms	3	Bathrooms	1
Year Built	1960	Property Type	Residential

Assessment Analysis

County Assessed Value (capped)	$46,500
County Market Value	$402,600
Market Value (Comps)	$494,856
Underassessment	-$92,256

Note: The most recent assessment data available for this property is from 2024. Current assessment values may differ. We recommend verifying your assessment with your county assessor before filing.

Factors Considered in Our Analysis

The following factors were considered in our analysis of your property's value:

🛣️ **Major Highway**
3 major highway(s) within 1 mile: I-86, US Hwy 6, State Rte 17

🏭 **Commercial/Industrial Zone**
14 retail zone(s) within 1 mile

Source: Census TIGERweb, FEMA National Flood Hazard Layer, OpenStreetMap

Valuation Analysis

The subject property at 4 Robyn Drive, Monroe, NY 10950 is a 1,656 sq ft Residential constructed in 1960, situated on a 10,125 sq ft lot.

A search of recent residential sales within 0.5 miles identified 3 comparable properties sold within the past 6 months. These properties range from 1,752 to 1,874 sq ft. The median sale price per square foot among these comparables is $319.

Applying the 25th percentile sale price of $299 per square foot to the subject property's 1,656 sq ft yields a market value estimate of approximately $494,856.

The comparable sales used in this analysis are detailed in the table below. All properties are residential, sold within 6 months, and located within 0.5 miles of the subject property.

Additionally, environmental or locational factors affecting this property may further impact its market value.

Comparable Sales Analysis

#	ADDRESS	DISTANCE	SQFT	YEAR	SALE DATE	SALE PRICE	$/SQFT
S	**4 Robyn Drive (Subject)**	**—**	**1,656**	**1960**	**—**	**—**	**—**
1	27 Dorothy Dr	0.2 mi	1,752	1965	12/29/2025	$575,000	$328
2	17 Half Hollow Turn	0.3 mi	1,769	1982	1/14/2026	$565,000	$319
3	6 Bliss Ter	0.1 mi	1,874	1957	11/6/2025	$560,000	$299

MEDIAN SALE PRICE	25TH PCTL $/SQFT	SUBJECT SQFT	MARKET VALUE
$565,000	**$299**	**1,656**	**$494,856**

Comparable sales within 0.5 miles, sold within the past 6 months. All transactions are arm's-length sales from public county records.

Comparable Properties Map

Subject property (blue pin) and comparable sales locations (red pins)

Comparable Property Details

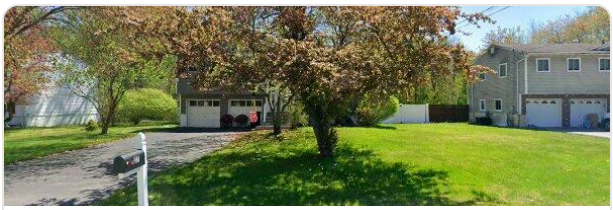

1

SALE PRICE

$575,000

27 Dorothy Dr

1,752 sqft · Built 1965 · 0.2 mi · Sold 12/29/2025 · $328/sqft

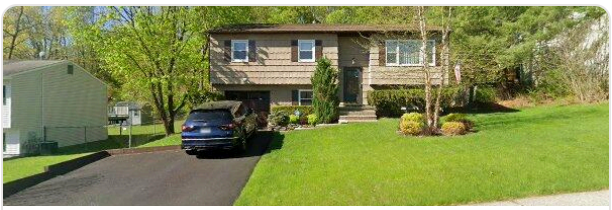

2

SALE PRICE

$565,000

17 Half Hollow Turn

1,769 sqft · Built 1982 · 0.3 mi · Sold 1/14/2026 · $319/sqft

3

SALE PRICE

$560,000

6 Bliss Ter

1,874 sqft · Built 1957 · 0.1 mi · Sold 11/6/2025 · $299/sqft