# Property Tax Assessment Analysis

13 Wasatch Ave
Uintah County · March 7, 2026

## 13 Wasatch Ave

Vernal, UT 84078 · Parcel: 05:032:0102

| | | | |
|---|---|---|---|
| Living Area | 960 sqft | Lot Size | 6,534 sqft |
| Bedrooms | 2 | Bathrooms | 2 |
| Year Built | 1947 | Property Type | Residential |

## Assessment Analysis

| | |
|---|---|
| County Appraised Value | $251,275 |
| Assessment Ratio (UT) | 55% |
| Taxable Assessed Value | $138,201 |
| Market Value (Comps) | $247,195 |
| Overassessment | $4,080 |

*Note: The most recent assessment data available for this property is from 2024. Current assessment values may differ. We recommend verifying your assessment with your county assessor before filing.*

## Factors Considered in Our Analysis

The following factors were considered in our analysis of your property's value:

🏭 **Commercial/Industrial Zone**
1 industrial zone(s) within 1 mile

*Source: Census TIGERweb, FEMA National Flood Hazard Layer, OpenStreetMap*

## Valuation Analysis

The subject property at 13 Wasatch Ave, Vernal, UT 84078 is a 960 sq ft Residential constructed in 1947, situated on a 6,534 sq ft lot.

A search of recent residential sales within 0.2 miles identified 12 comparable properties sold within the past 24 months. These properties range from 720 to 1,136 sq ft. The median estimated value per square foot among these comparables is $297. Note: An expanded search radius was used due to limited comparable sales in the immediate area.

**Applying the 25th percentile price of $257 per square foot to the subject property's 960 sq ft yields a market value estimate of approximately $247,195. The county's current appraised value of $251,275 exceeds this estimate by $4,080 (1.6%). At an effective tax rate of 0.48%, this overassessment represents approximately $20 in excess annual property taxes.**

The comparable properties used in this analysis are detailed in the table below. All properties are residential, sold within 24 months, and located within 0.2 miles of the subject property.

*Note: UT does not publicly disclose sale prices. Comparable values shown are estimated market values derived from property and market data.*

*Additionally, environmental or locational factors affecting this property may further impact its market value.*

# Comparable Property Analysis

| # | ADDRESS | DISTANCE | SQFT | YEAR | SALE DATE | EST. MARKET VALUE | $/SQFT |
|---|---|---|---|---|---|---|---|
| **S** | **13 Wasatch Ave (Subject)** | **—** | **960** | **1947** | **—** | **—** | **—** |
| 1 | 277 S 100 E | 0.2 mi | 872 | — | 12/22/2025 | $195,000 | $224 |
| 2 | 358 W 250 S | — | 800 | — | 10/3/2025 | $255,000 | $319 |
| 3 | 231 E 200 N | — | 764 | — | 8/11/2025 | $179,900 | $235 |
| 4 | 689 W 250 N | — | 1,090 | — | 10/31/2025 | $323,000 | $296 |
| 5 | 226 N 400 E | — | 750 | — | 7/3/2025 | $235,900 | $315 |
| 6 | 305 E 400 S | — | 934 | — | 5/29/2025 | $240,500 | $257 |
| 7 | 220 S 200 E | — | 1,136 | — | 2/10/2026 | $254,500 | $224 |

| # | ADDRESS | DISTANCE | SQFT | YEAR | SALE DATE | EST. MARKET VALUE | $/SQFT |
|---|---|---|---|---|---|---|---|
| 8 | 620 W 450 S | — | 1,056 | — | 10/9/2025 | $314,000 | $297 |
| 9 | 141 E 500 S | — | 813 | — | 5/30/2025 | $255,000 | $314 |
| 10 | 361 S 200 W | — | 720 | — | 9/16/2025 | $250,000 | $347 |
| 11 | 874 W 300 S | — | 943 | — | 1/8/2026 | $299,900 | $318 |
| 12 | 394 W 250 S | — | 938 | — | 4/3/2025 | $249,000 | $265 |

| MEDIAN EST. VALUE | 25TH PCTL $/SQFT | SUBJECT SQFT | MARKET VALUE |
|---|---|---|---|
| **$254,500** | **$257** | **960** | **$247,195** |

*Comparable properties within 0.2 miles, sold within the past 24 months. Values shown are estimated market values — UT does not publicly disclose sale prices.*

# Comparable Properties Map

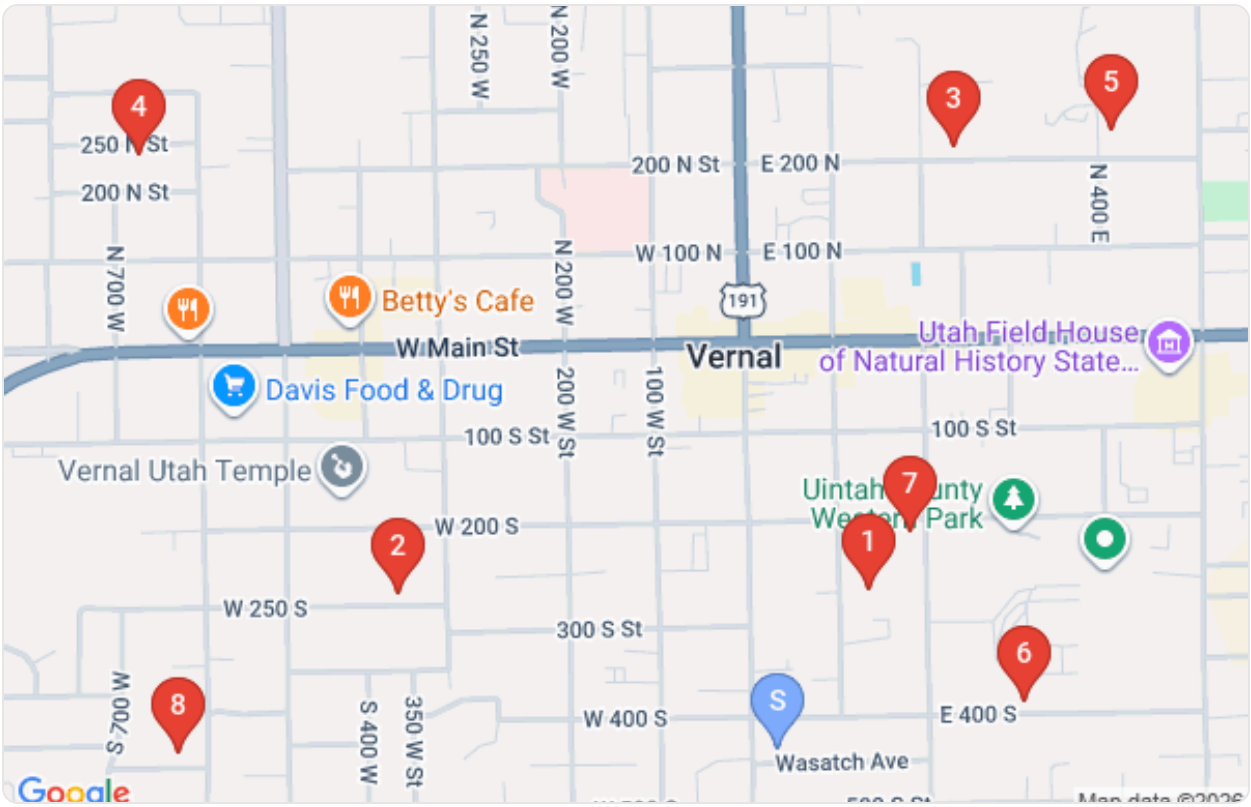


*Subject property (blue pin) and comparable property locations (red pins)*

# Comparable Property Details

1

EST. MARKET VALUE

**$195,000**

### 277 S 100 E

872 sqft · 0.2 mi · Sold 12/22/2025 · $224/sqft

2

EST. MARKET VALUE

**$255,000**

### 358 W 250 S

800 sqft · Sold 10/3/2025 · $319/sqft

3

EST. MARKET VALUE

**$179,900**

### 231 E 200 N

764 sqft · Sold 8/11/2025 · $235/sqft

4

EST. MARKET VALUE

**$323,000**

### 689 W 250 N

1,090 sqft · Sold 10/31/2025 · $296/sqft

5

EST. MARKET VALUE

**$235,900**

### 226 N 400 E

750 sqft · Sold 7/3/2025 · $315/sqft

6

EST. MARKET VALUE

**$240,500**

### 305 E 400 S

934 sqft · Sold 5/29/2025 · $257/sqft

7

EST. MARKET VALUE

**$254,500**

### 220 S 200 E

1,136 sqft · Sold 2/10/2026 · $224/sqft

8

EST. MARKET VALUE

**$314,000**

### 620 W 450 S

1,056 sqft · Sold 10/9/2025 · $297/sqft

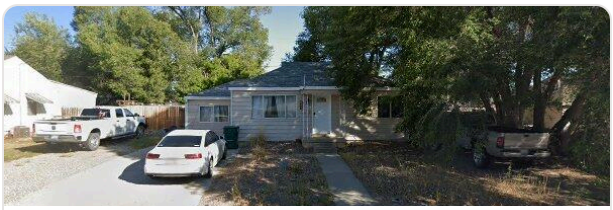

9

EST. MARKET VALUE

**$255,000**

### 141 E 500 S

813 sqft · Sold 5/30/2025 · $314/sqft

10

EST. MARKET VALUE

**$250,000**

### 361 S 200 W

720 sqft · Sold 9/16/2025 · $347/sqft

11

EST. MARKET VALUE

**$299,900**

### 874 W 300 S

943 sqft · Sold 1/8/2026 · $318/sqft

12

EST. MARKET VALUE

**$249,000**

### 394 W 250 S

938 sqft · Sold 4/3/2025 · $265/sqft