Property Tax Assessment Analysis

2008 W Main St
Mercer County · March 7, 2026

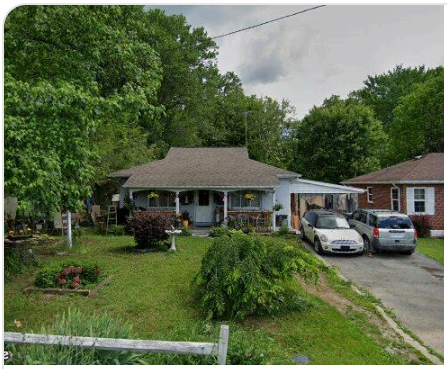

2008 W Main St

Princeton, WV 24740 · Parcel: 28-05- 16K-0147.0000

Living Area	966 sqft	Lot Size	7,187 sqft
Bedrooms	2	Bathrooms	1
Year Built	1975	Property Type	Residential

Assessment Analysis

County Appraised Value	$92,900
Assessment Ratio (WV)	60%
Taxable Assessed Value	$55,740
Market Value (Comps)	$138,639
Underassessment	-$45,739

Valuation Analysis

The subject property at 2008 W Main St, Princeton, WV 24740 is a 966 sq ft Residential constructed in 1975, situated on a 7,187 sq ft lot.

A search of recent residential sales within 1 mile identified 4 comparable properties sold within the past 12 months. These properties range from 880 to 1,140 sq ft. The median sale price per square foot among these comparables is $156. Note: An expanded search radius was used due to limited comparable sales in the immediate area.

Applying the 25th percentile sale price of $144 per square foot to the subject property's 966 sq ft yields a market value estimate of approximately $138,639.

The comparable sales used in this analysis are detailed in the table below. All properties are residential, sold within 12 months, and located within 1 mile of the subject property.

Comparable Sales Analysis

#	ADDRESS	DISTANCE	SQFT	YEAR	SALE DATE	SALE PRICE	$/SQFT
S	**2008 W Main St (Subject)**	**—**	**966**	**1975**	**—**	**—**	**—**
1	1405 Hoge St	0.6 mi	880	1998	10/10/2025	$160,000	$182
2	402 Trent St	0.8 mi	912	1963	10/7/2025	$142,600	$156
3	551 Old Bluefield Rd	1.0 mi	1,080	1981	12/17/2025	$155,000	$144
4	707 Low Gap Rd	0.6 mi	1,140	1956	12/30/2025	$140,000	$123

MEDIAN SALE PRICE	25TH PCTL $/SQFT	SUBJECT SQFT	MARKET VALUE
$155,000	$144	966	$138,639

Comparable sales within 1 mile, sold within the past 12 months. All transactions are arm's-length sales from public county records.

Comparable Properties Map

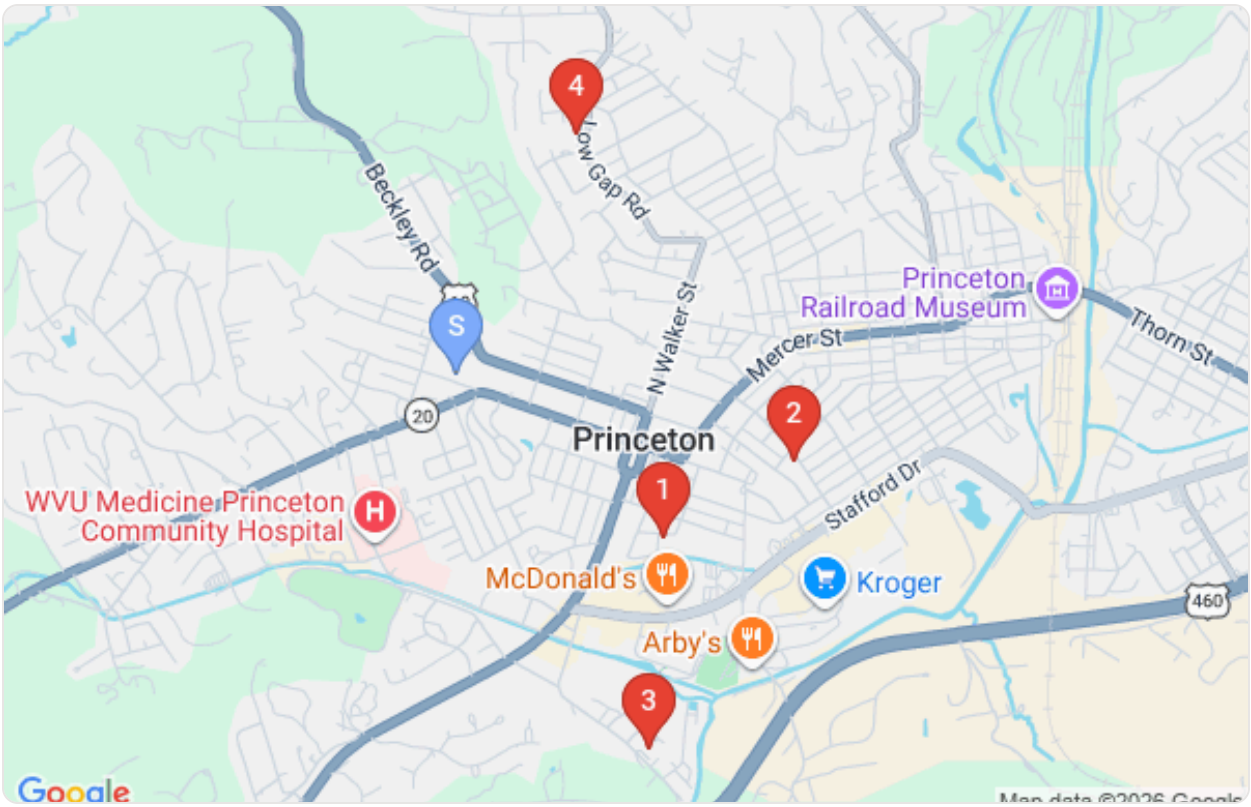

Subject property (blue pin) and comparable sales locations (red pins)

Comparable Property Details

1

SALE PRICE

$160,000

1405 Hoge St

880 sqft · Built 1998 · 0.6 mi · Sold 10/10/2025 · $182/sqft

2

SALE PRICE

$142,600

402 Trent St

912 sqft · Built 1963 · 0.8 mi · Sold 10/7/2025 · $156/sqft

3

SALE PRICE

$155,000

551 Old Bluefield Rd

1,080 sqft · Built 1981 · 1.0 mi · Sold 12/17/2025 · $144/sqft

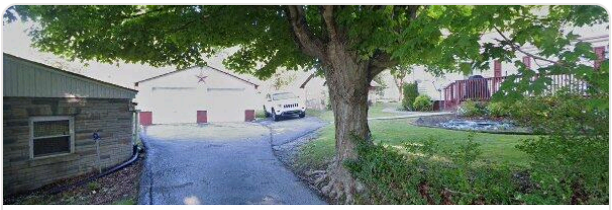

4

SALE PRICE

$140,000

707 Low Gap Rd

1,140 sqft · Built 1956 · 0.6 mi · Sold 12/30/2025 · $123/sqft