IoT-Enabled Smart Grid for EV Charging

Rathee Apurv Singh
U2120533F

Outline

1. Background and Motivation

EV growth and challenges

2. Literature Review

Key findings from research and industry

3. System Requirements

What IoT network must accomplish

4. Proposed IoT architecture

How EV chargers, grid, storage, etc. connect

5. Communication Technologies

5G, LPWAN, Wi-Fi, MQTT, etc., for urban/rural

6. Uses Cases

Dynamic Pricing, renewable integration

7. Network Operation

Data management, real-time control, fault tolerance

8. Conclusion and Future Work

Benefits of the solution and next steps

EV Adoption and Grid Challenges

EVs are growing rapidly

~40 million EVs on the road in 2023 globally

Uncontrolled charging of EVs

Stresses power grids, leads causing peak load spikes and local transformer loads

Traditional grids weren't designed for large EV loads

New strategies are needed to ensure reliable power supply

Motivation

We need **“smart”** charging coordination to avoid blackouts, reduce costs, and make full use of clean energy for EVs

Smart Grids and IoT Basics

Smart Grid

Electricity network that uses modern technology to monitor and manage the flow of electricity

Integrates generation, storage, and consumption in a coordinated way

IoT (Internet of Things)

Network of connected sensors and devices that communicate data and can be controlled remotely

IoT devices provide real-time information and control points throughout the system

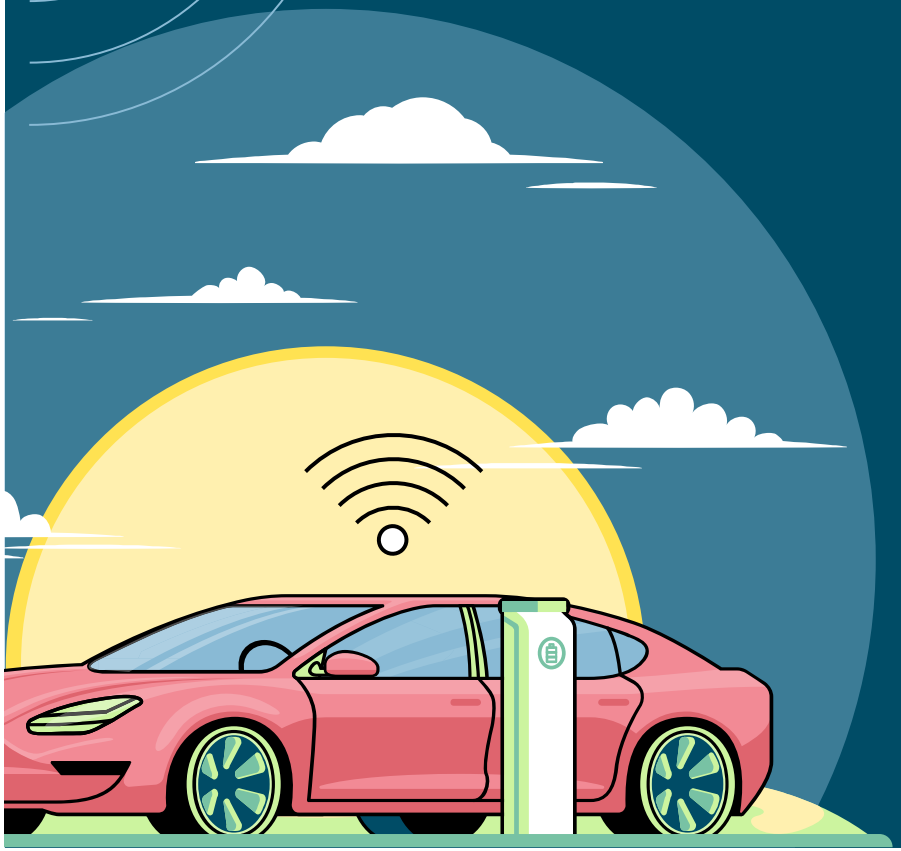

Why IoT for EV Charging?

Enables, chargers, cars, and grid equipments to **“talk”** to each other and to central systems

Allows real-time adjustments

Unlocks **“smart”** in smart charging by linking devices and decision-makers

Literature Review - Academic Research

Martins et al. (2019)

Demonstrated a system combining IoT with blockchain to manage EV charging transactions securely

Showed feasibility of trusted, automated EV charging management using IoT data

Hatim et al. (2020)

Developed an IoT-based smart charging model with a mobile app for autonomous EV charging and payments

Arunkumar et al. (2018)

Proposed an IoT-enabled network of interconnected charging stations to balance loads on the grid

Illustrates how IoT coordination can mitigate imbalanced load problems

Literature Review - Industry Insights

Reliability Requirements

EV charging infrastructure must receive very high uptime

In practice, connectivity issues have caused many outages

Connectivity Solutions

Companies like Emnify emphasize multi-network IoT connectivity

Reliable low-latency communication is critical

Cybersecurity

EV chargers are a part of critical infrastructure and thus a target for hackers

Industry guidance calls for end-to-end security monitoring and management

Scalability Challenges

The ecosystem around EV charging is complex, scaling up means managing many connections and data streams

System Requirements - Functional

Smart Charging Management

Network must intelligently schedule and control EV charging

Dynamic Pricing and Demand Response

Network should support time-varying electricity charges

Energy Source Optimization

Network should coordinate with energy sources and storage

User Interaction and Services

Network should provide a seamless experience for drivers

Grid Services (V2G readiness)

Optionally, network can also support Vehicle-to-Grid (V2G) or vehicle-to-home functions

System Requirements - Non-Functional

Scalability

Network should be able to add more charging stations without performance bottlenecks

Reliability and Availability

Charging must be dependable, fallback modes to continue critical operations safely

Low Latency Communication

To enable real-time decisions

Interoperability and Standards Compliance

Equipment from different manufacturers must be able to work together

Security

All communications must be encrypted and authenticated to prevent tampering

Coverage (Urban and Rural)

Network must maintain performance in both environments

Proposed IoT Architecture

- Integrated Architecture
- Power Flow vs. Data Flow
- Edge and Cloud
- Urban and Rural Adaptability

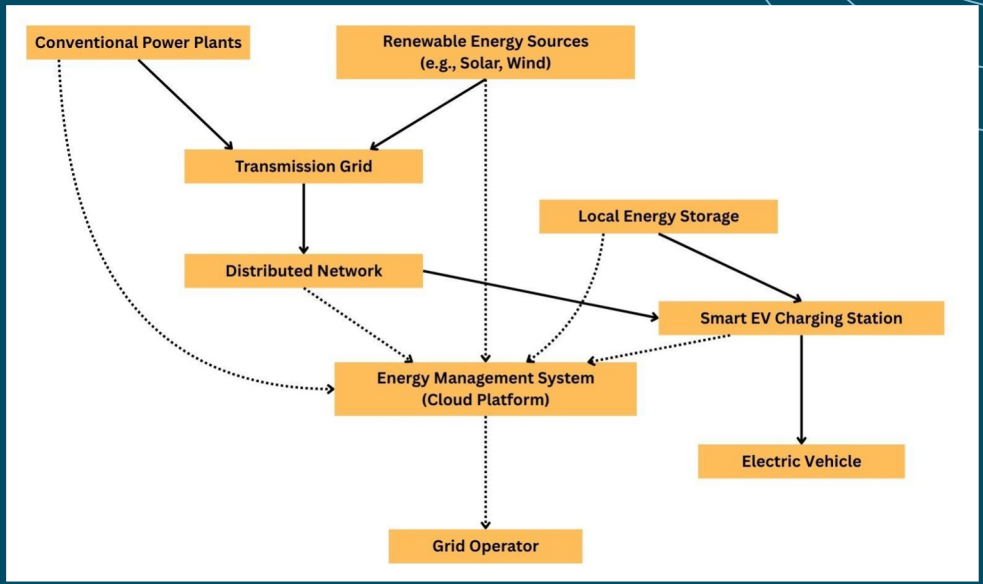

Proposed Solution - Key Components

Smart EV Charging Stations (EVSE)

Each station has a controller, metering, and communication module

Electric Vehicles

EVs may communicate with the charger

Energy Storage Systems (ESS)

Network monitors the storage's state of charge and health

Grid Infrastructure (Transmission and Distribution)

The grid is outfitted with sensors that report various conditions

Proposed Solution - Key Components

Energy Suppliers (Renewable and Conventional)

From and IoT perspective, they provide data to the EMS, which makes economic decisions

Energy Management System(Cloud EMS)

Performs tasks like optimize charging schedules, detect anomalies, compute bills

Cloud Service and Data Analytics

Cloud databases storing historical charging data, analytics that learn patterns.

These aren't explicitly shown in the diagram but are part of the solution

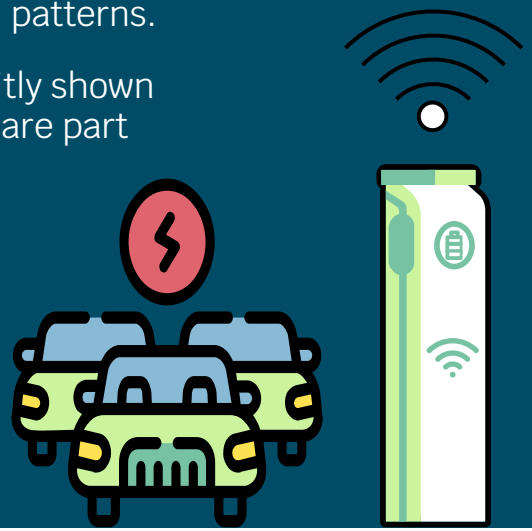

Dynamic Pricing & Cost Optimization

Real-Time Price Signals

Network relays time-varying price signals to all charging stations

Automated Demand Response

EMS can automatically curtail or defer charging

Off-Peak Charging Rewards

EMS can instruct stations to resume/speed-up charging when prices drop

User Savings

User benefit through lower charging costs

Example Scenario

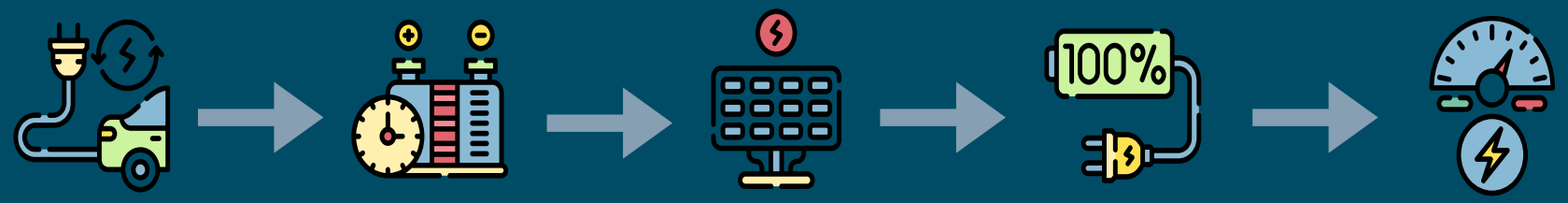

At 5 pm, 10 EVs are plugged in a workplace garage

The utility announces peak pricing from 5-7 pm

The EMS slows charging from 5-7pm

By midnight, all cars are charged

At 7pm, the price drops and charging ramps up

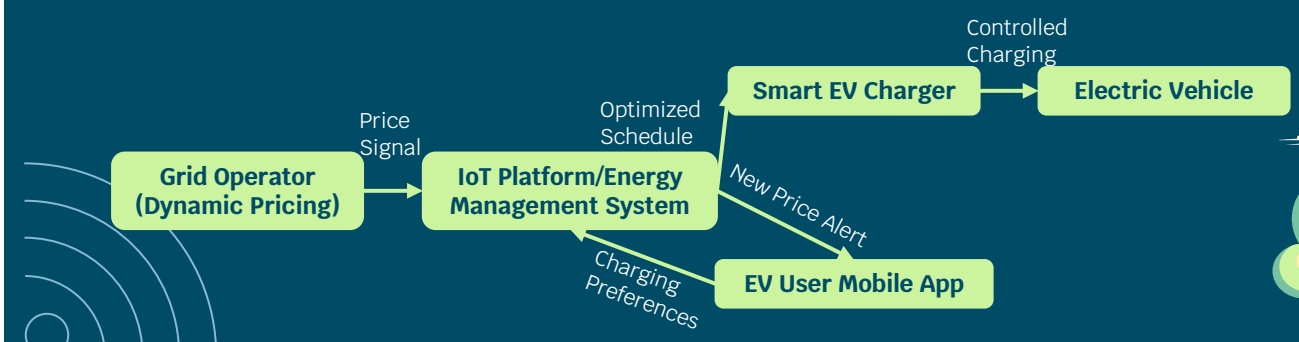

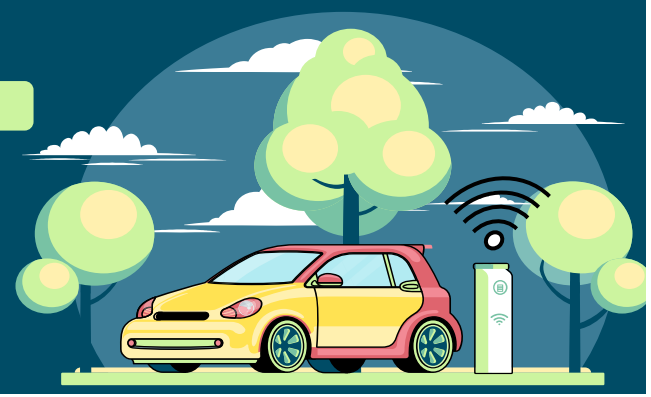

Scalability and Mixed Environments

Handling Many Devices

The architecture is designed to handle many stations and EVs simultaneously

System can be distributed if more resources are needed

Rural Deployment

The design employs long-range, low-bandwidth technologies to connect to stations that may only have a weak cellular signal

Adaptability

The network can support various charger power levels. Network is adaptable to different energy markets or regulations as well

Urban Deployment

The network might leverage high -bandwidth backhaul - fiber or 5G - to handle heavy data

Modular Expansion

New modules can be added to the system without downtime

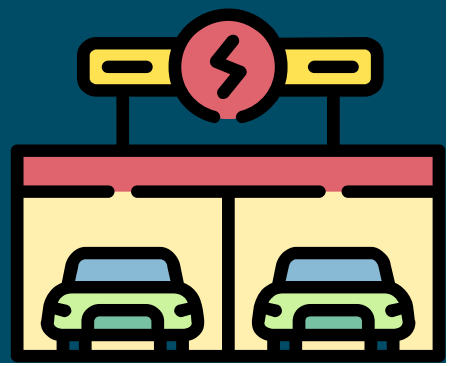

Communication Technologies - Networks

5G (and 4G LTE)

High-speed cellular networks ideal for urban or high-density deployments

5G is used where available to ensure fast, reliable data flow

Wi-Fi and Ethernet

At locations like homes or commercial buildings with EV chargers, Wi-Fi connectivity can be used to connect the charger to the building's internet

Powerline Communication (PLC)

(optional) Smart grid systems sometimes use PLC to communicate along electrical lines themselves

LPWAN (NB-IoT, LoRaWAN)

These networks are excellent for long-range, low-bandwidth needs, often in rural settings

Zigbee (IEEE 802.15.4) / Short-range Mesh

It could network devices at a site (e.g., multiple chargers), reducing cost (only one cellular gateway needed for many chargers)

Multi-Channel Redundancy

This design often pairs two methods of resilience, ensuring that critical messages can get through via at least one path

Communication Technologies - Protocols & Standards

MQTT (Message Queuing Telemetry Transport)

Network uses MQTT for communication between chargers (clients) and the EMS (broker/server)

HTTP/REST and WebSockets

For user-facing components, standard web protocols are used

Security Protocols

MQTT can run over TLS, OCPP over WebSockets. Certificate based authentication is used

Interoperability and Extensibility

The network is extensible, also making it easy for new IoT devices to join

OCPP (Open Charge Point Protocol)

Using OCPP enables our design to manage stations from different manufacturers

Data Format - JSON/CSV

Exchanged messages use JSON/CSV for structured, heavy data

OTA Update Protocols

Remote firmware update on chargers remotely via MQTT or HTTPS

Use Case 1 - Time-Varying Prices in Action

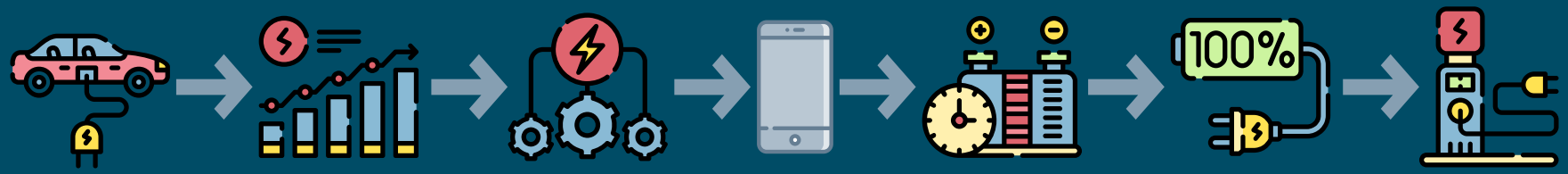

EV Plug-in (6:00 PM)

Driver plugs in during peak period (utility price: $0.40/kWh)

Inputs preference: “No urgency, needed next morning”

EMS Pricing Schedule Check

Charging station notifies EMS of plug-in

EMS verifies electricity rate schedule

EMS Delays Charging

EMS instructs charger to defer bulk charging until off-peak hours

Minimal “maintenance charge” provided

User notification via App

Display: “Charging will resume at 9:00 PM when electricity is cheaper”

Option to override

Charging begins at Off-Peak (9:00 PM)

EMS initiates charging price to $0.15/kWh (hypothetical)

If high simultaneous demand, EMS staggers time (between 9:00-9:30 PM)

Charging Completed (by Midnight)

EV is fully charged predominantly at off-peak rates ($0.15 /kWh)

Cost savings of approximately 30%

Verification and Grid Impact

Smart meters report exact off-peak usage

EMS logs confirm energy savings and peak load reduction

Use Case 2 - Renewable Energy Optimization

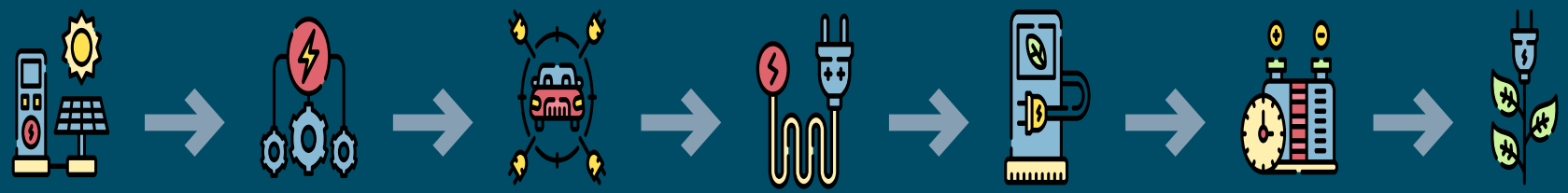

Surplus Solar Generation (1:00 PM)

Solar farm produces excess electricity around midday (generation > demand)

Potential risk of curtailing solar energy to maintain grid stability

EMS Pricing Schedule Check

EMS identifies surplus energy condition (low or -ve electricity pricing due to higher solar output

EMS broadcasts a “Cheap Energy Available Now” to connected EV chargers

EMS Delays Charging

Chargers receive the signal and increase charging rate

EVs scheduled for later charging begin immediately

Vehicle-to-Grid EVs stop discharging to instead benefit from abundant energy

User notification via App

EMS instructs stationary Energy Storage SYstems (ESS) to charge during surplus period

ESS charged up to ~90% capacity(hypothetical) by the end of the surplus period (3:00 PM)

Charging begins at Off-Peak (9:00 PM)

EVs and ESS now hold significant solar-derived charge

Reduced wasteful solar curtailment

Charging Completed (by Midnight)

Charged ESS discharged to meet evening demand, offsetting peak energy consumption

EVs may discharge back to grid during peak evening hours, earning revenue

Verification and Grid Impact

Drivers charged vehicles using low-cost, renewable solar energy

Grid stability improved

Network Optimization & Operation

Real-Time Data Collection

The network continuously gathers data from all points: charger status, EV battery levels, grid measurements, renewable output, etc.

Central Intelligence (EMS)

At EMS, a software ingests this data and runs optimization algorithms. Some problems to be solved: allocate available power to minimize cost and meet required finish times

Hierarchical Control

The system can operate in layers - a central cloud optimization for global strategy, and local computers for fast response

Fault Detection & Self-Healing

The network is instrumented to detect anomalies. Measures include automatic retries and isolation of faulty components

Bandwidth and Load Optimization

Non-critical data might be sent during off-peak network times, whereas critical controls are real-time

Example - Decision Loop

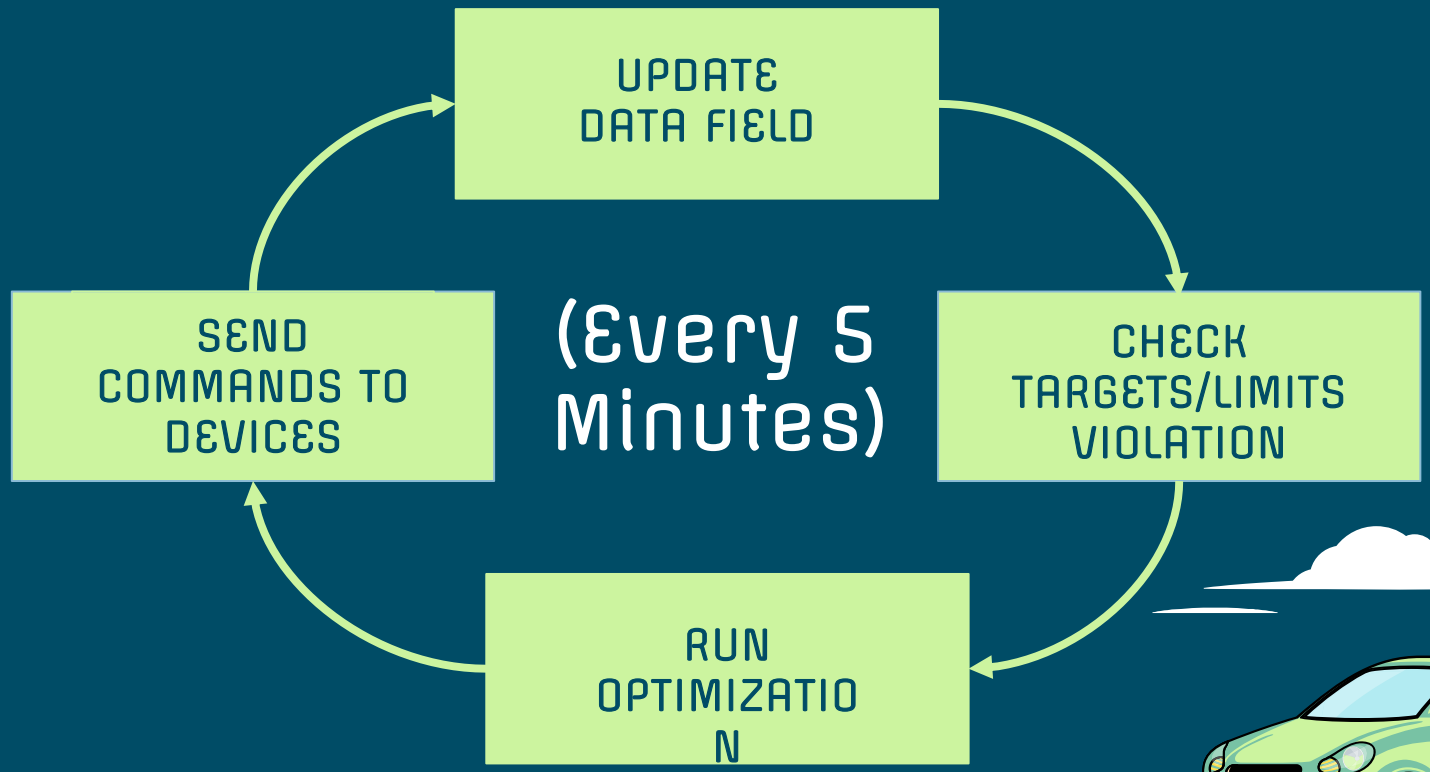

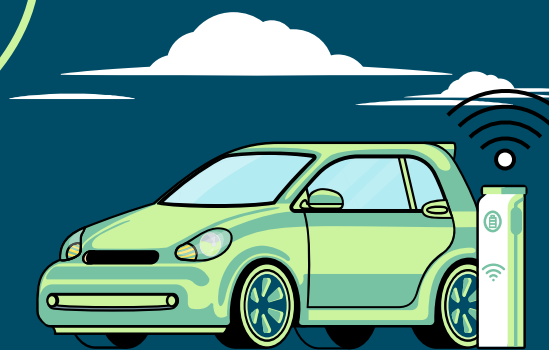

Smart Charging Control Flow

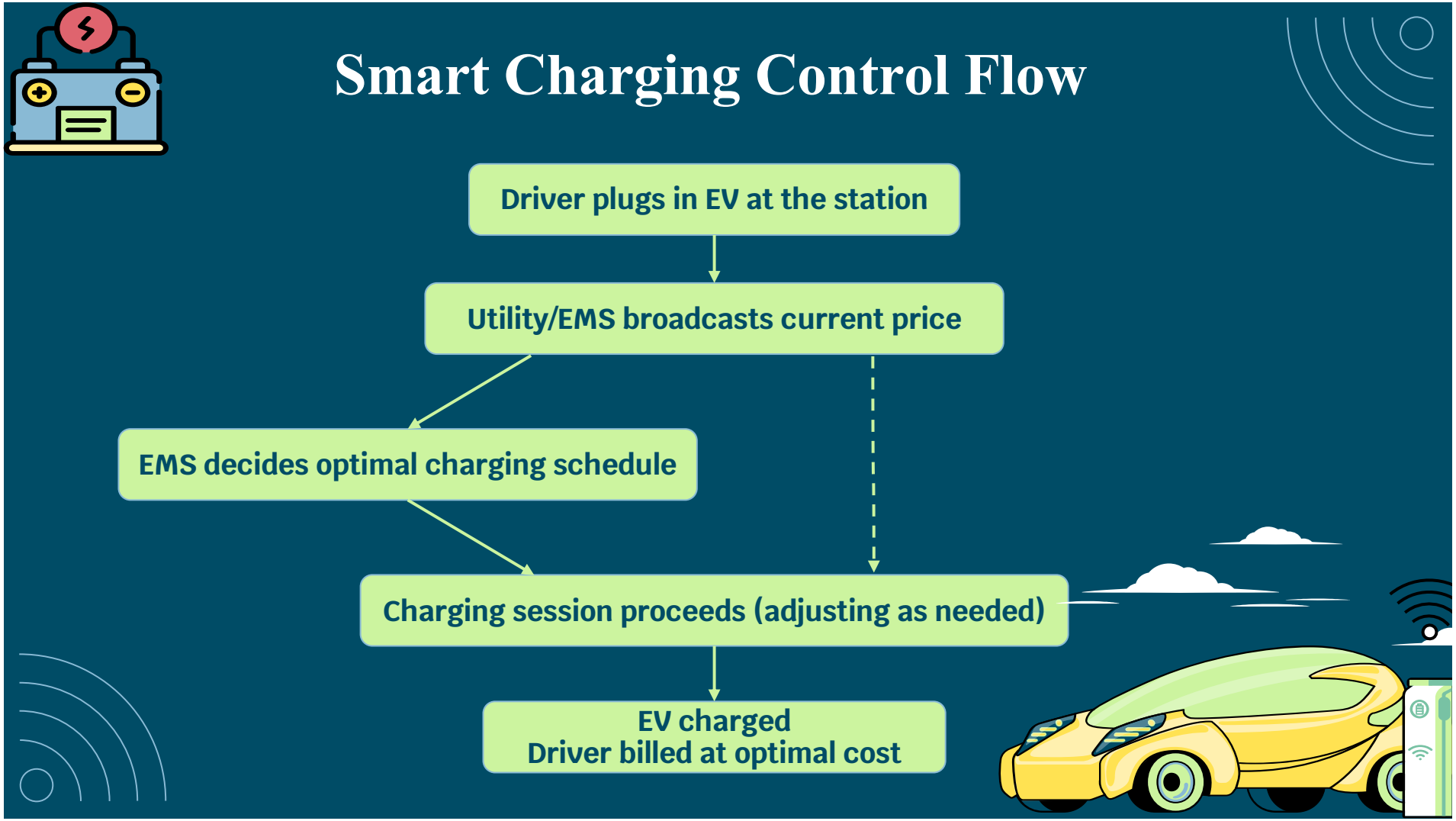

Security Considerations

Endpoint Security

Manufacturing sets unique ID and cryptographic keys in each charger. When it connects, it uses mutual TLS

Access Control and Roles

The system defines clear roles, each role has limited access.

Role-based access control and strong authentication prevent unauthorized use

Physical Security

Stations have tamper detection.

Firmware is signed so if someone tries to load unauthorized software, the device rejects it

Resilience to Attacks

Commands require signing

The system also employs rate limiting and sanity checks

Data Encryption

All communications are encrypted in transit

Cybersecurity Monitoring

Continuous monitoring includes intrusion detection systems, triggering alerts on any suspicious activity

Updates and Patching

The network allows OTA updates.

The updates are cryptographically signed by the vendor

Compliance

The system adheres to security standards and regulations

Data is used only for the intended purposes and protected from breaches

Benefits of the IoT-Enabled Solution

Optimized Energy Use

Charging is aligned with grid conditions , leading to higher efficiency

EVs effectively act as flexible load to buffer the grid

Renewable Integration

The system maximizes the utilization of renewable energy sources

It also provides a useful demand sink for renewables, helping mitigate intermittency issues

Scalability & Future-Proofing

The modular architecture can grow with EV adoption by adding more computing resources or edge nodes

Interoperability ensures that new charger models or integrations can be supported with minimal fuses

Data-Driven Insights

City planners and utilities can see charging patterns, informing decisions on where to build new stations or strengthen grid sections

AI opens possibility for personalized services

Environmental Impact

With smart control, it is ensured that EVs are charged with cleanest energy possible and grid efficiency is high

Cost Savings for Consumers

Users save money by automatically charging when rates are lower or renewable energy is abundant

High Reliability

Drivers experience a reliable charging experience because of built-in redundancy and smart fault handling.

Grid Investment Deferral

The smart management essentially "creates" capacity by using existing grid assets more evenly

Improved User Experience

Beyond the cost, the solution adds convenience, all enabled by network connectivity

Economic & Innovation Benefits

Building the infrastructure can spur innovation and jobs

It modernizes the energy ecosystem, making it more resilient and interactive

Challenges and Future Work

V2G Integration

Our network is conceptually ready but further work is needed

Scalability in Practice

Research should focus on edge computing strategies to reduce cloud load

Also ensuring messaging system can handle peak bursts of traffic patterns

Cybersecurity Evolution

Continued research into protecting EV charging network is required

This could involve blockchain or other decentralized tech

User Engagement

Understanding how to best present smart charging to users

Research might include user studies on app interfaces

Advanced Energy Mgmt

Research can improve the intelligence of the EMS

Future work can refine models for multi-objective optimization

Rural Connectivity Solutions

Future work may involve integrating satellite IoT communications

Interoperability & Policy

Policy support, like incentives for smart charging participation or mandates that new EVs be V2G-capable

Infrastructure Investment

Requires economic analysis and planning

Demonstrating the ROI for stakeholders through case studies will help drive adoption

Conclusion

Key Takeaways

- IoT enabled coordination ensures EV charging is efficient, reliable, and sustainable
- System meets both functional requirements and non-functional needs
- Use Cases showed tangible outcomes
- Modern communication tech and protocols make this solution feasible, not just theoretically. The building blocks are available - it's about integrating them "smartly"

Real-World Impact

- Implementing this at scale means EV adoption can grow without fear of grow meltdowns or power shortages.
- It turns a challenge (lots of EVs) into an opportunity(a flexible resource for the grid). The result is a more stable grid.
- EV owners can become active participants in the energy ecosystem

Final Thought

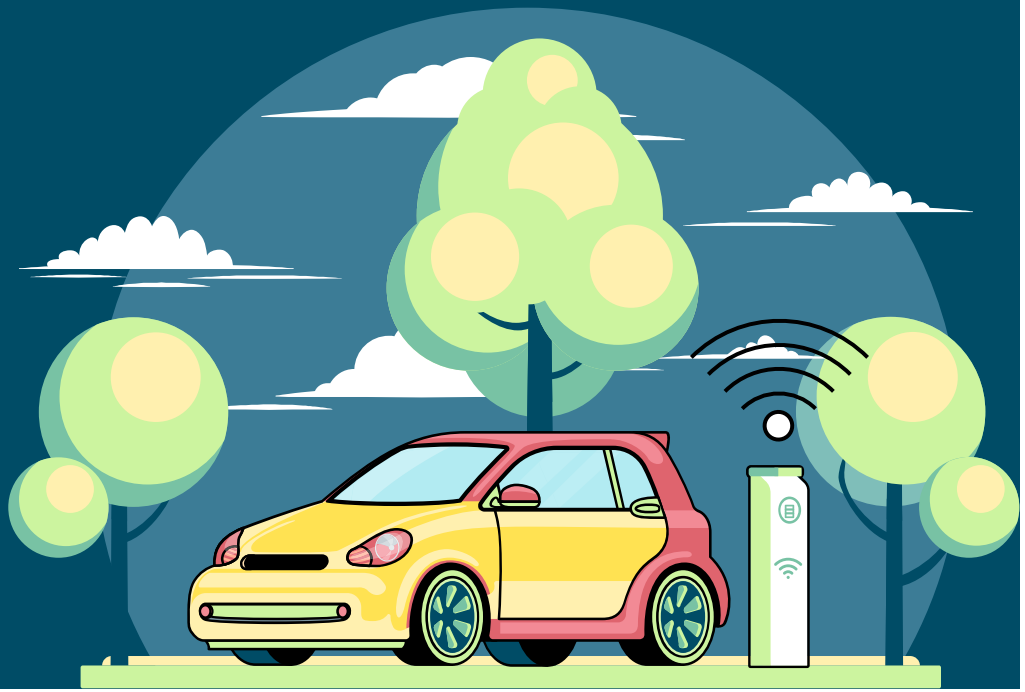

Thank You

References

1. Addison, T., & Roe, A. (2024). Imperatives, opportunities, and dilemmas. In *Oxford University Press eBooks* (pp. 13–36). https://doi.org/10.1093/oso/9780192872197.003.0002
2. Virta Ltd. (2024, November 5). EN - 24 - Pillar page - EV market Overview. *Virta-Global*. https://www.virta.global/global-electric-vehicle-market#:~:text=The%20Global%20Electric%20Vehicle%20Market,Zero%20Emissions%20by%202050
3. Sharma, S. (2016). An optimally controlled charging scheme motivating EV owners for supporting grid stability. *Research Gate*. https://www.researchgate.net/figure/EV-Charging-Network-Architecture_fig1_313869610#:~:text=,capacity%20of%20leaf%20node
4. Tabassum, S., Babu, A. R. V., & Dheer, D. K. (2024). A comprehensive exploration of IoT-enabled smart grid systems: power quality issues, solutions, and challenges. *Science and Technology for Energy Transition*, *79*, 62. https://doi.org/10.2516/stet/2024056
5. Amini, M. H., Mohammadi, J., & Kar, S. (2019). Distributed Holistic Framework for Smart city Infrastructures: tale of interdependent electrified transportation network and power grid. *IEEE Access*, *7*, 157535–157554. https://doi.org/10.1109/access.2019.2950372
6. Singh Bhadauria, A., Muley, A., Avanindra Pandey, & Preeti Yadav. (2022). Designing of IoT enabled smart EV charging station. *JETIR*, *9*(8). https://www.jetir.org/papers/JETIR2208130.pdf#:~:text=blockchain%20approach%20to%20handle%20the,smart%20charging%20stations%20for%20Electric
7. Hemus, B. (2024, November 27). Webinar Recap: The role of IoT in EV charging | Emnify. *emnify*. https://www.emnify.com/blog/iot-impact-on-ev-charging#:~:text=Regulations%20are%20raising%20the%20bar,play%20in%20EV%20charging%20infrastructure
8. Bosworth, N. (2024, July 29). *3 EV Charging Challenges with Poor Connectivity*. Telit Cinterion. https://www.telit.com/blog/challenges-poor-iot-connectivity-ev-charging/#:~:text=A%20significant%20challenge%20is%20managing,with%20different%20networks%20when%20necessary
9. Limmer, S. (2019). Dynamic Pricing for Electric Vehicle Charging—A Literature Review. *Energies*, *12*(18), 3574. https://doi.org/10.3390/en12183574

References

10. *Electric vehicle charging station Management system - Electric vehicle charging station Management system*. (n.d.). https://docs.aws.amazon.com/architecture-diagrams/latest/electric-vehicle-charging-station-management-software/electric-vehicle-charging-station-management-software.html#:~:text=1,Amazon%20DynamoDB%20keeps%20active%20connections
11. Kunwar, M. (2024, November 28). *Future of EV charging: IoT-Based electric vehicle charging stations*. HashStudioz Technologies. https://www.hashstudioz.com/blog/future-of-ev-charging-iot-based-electric-vehicle-charging-stations/#:~:text=4