RailSmart | Search | Live Status | MAP-TRACK | Analytics

Search Trains

Find trains between stations or search by train number

Between Stations | Train Number / Name

From Station: Uttarpara

To Station: Bally

Today | Tomorrow | 06-04-2026

Fare Class: 1A 2A 3A SL CC 2S GN

Search Trains

All | Express | Local

77 trains found

Nearest | Departure | Arrival | Duration

Bandel - Howrah Local LOCAL IN 13M
#37238
11:04 UPA — 2m — 11:06 BLY
GN 2S ₹10+ MAP-TRACK →

Tarakeswar - Howrah Local LOCAL IN 21M
#37362
11:12 UPA — 5m — 11:17 BLY
GN 2S ₹10+ MAP-TRACK →

RailSmart | Search | Live Status | MAP-TRACK | Analytics

Live Running Status

Track your train in real-time with station-by-station updates

37361 | Track | Track on Map

Howrah - Tarakeswar Local

#37361 · Local

ON TIME

Last: Shrirampur ETA: 49 min

↻ Refresh

Station Timeline

- **Howrah Jn** (HWH) +2m
  Dep: 10:50 → 10:52
  Platform 1 · 0 km from origin
- **Liluah** (LLH) On Time
  Arr: 10:55 → 10:55 Dep: 10:55 → 10:55
  Platform 1 · 5 km from origin
- **Belur** (BEQ) On Time
  Arr: 10:59 → 10:59 Dep: 10:59 → 10:59
  Platform 1 · 8 km from origin
- **Bally** (BLY) On Time
  Arr: 11:04 → 11:04 Dep: 11:04 → 11:04
  Platform 1 · 11 km from origin
- **Uttarpara** (UPA) On Time
  Arr: 11:08 → 11:08 Dep: 11:08 → 11:08
  Platform 1 · 13 km from origin
- **Hind Motor** (HMZ) On Time
  Arr: 11:13 → 11:13 Dep: 11:13 → 11:13
  Platform 1 · 16 km from origin
- **Konnagar** (KOG) On Time
  Arr: 11:17 → 11:17 Dep: 11:17 → 11:17
  Platform 1 · 18 km from origin
- **Rishra** (RIS) +6m
  Arr: 11:22 → 11:28 Dep: 11:22 → 11:28
  Platform 1 · 21 km from origin
- **Shrirampur** (SRP) • CURRENT On Time
  Arr: 11:26 → 11:26 Dep: 11:26 → 11:26
  Platform 1 · 25 km from origin
- **Seoraphuli Jn** (SHE)
  Arr: 11:31 Dep: 11:31
  Platform 1 · 28 km from origin
- **Diara** (DEA)
  Arr: 11:35 Dep: 11:35
  Platform 1 · 32 km from origin
- **Nasibpur** (NSF)
  Arr: 11:40 Dep: 11:40
  Platform 1 · 36 km from origin
- **Singur** (SIU)
  Arr: 11:44 Dep: 11:44
  Platform 1 · 40 km from origin
- **Kamarkundu Lr** (KQLS)
  Arr: 11:49 Dep: 11:49
  Platform 1 · 44 km from origin
- **Nalikul** (NKL)
  Arr: 11:53 Dep: 11:53
  Platform 1 · 48 km from origin
- **Maliya H** (MLYA)
  Arr: 11:58 Dep: 11:58
  Platform 1 · 51 km from origin
- **Haripal** (HPL)
  Arr: 12:02 Dep: 12:02
  Platform 1 · 55 km from origin
- **Kaikala** (KKAE)
  Arr: 12:07 Dep: 12:07
  Platform 1 · 59 km from origin
- **Bahir Khanda** (BAHW)
  Arr: 12:11 Dep: 12:11
  Platform 1 · 63 km from origin
- **Loknath** (LOK)
  Arr: 12:16 Dep: 12:16
  Platform 1 · 68 km from origin
- **Tarakeswar** (TAK)
  Arr: 12:20
  Platform 1 · 72 km from origin

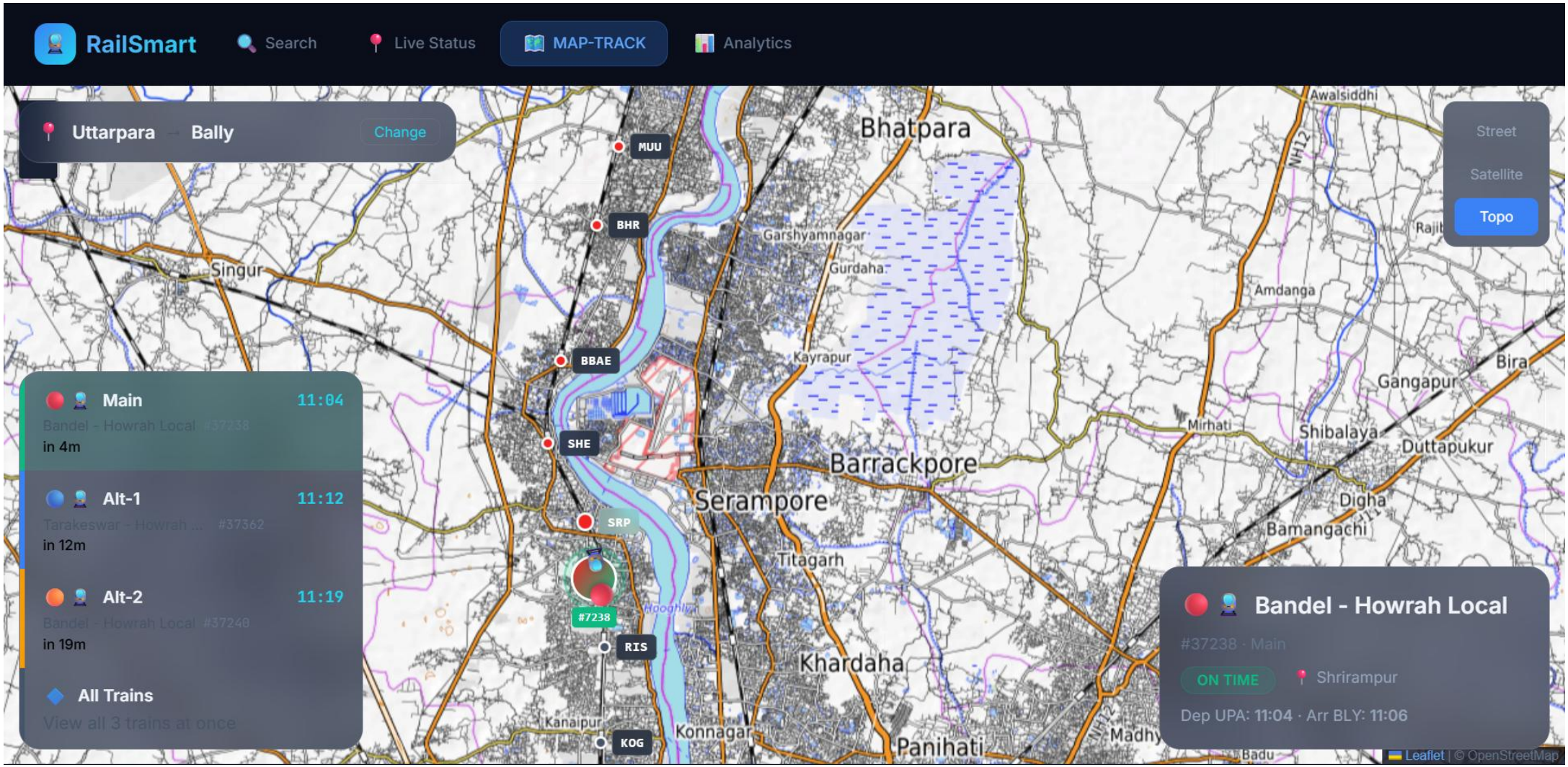
RailSmart
Search
Live Status
MAP-TRACK
Analytics
Uttarpara → Bally
Change
Street
Satellite
Topo
Main 11:04
Bandel - Howrah Local #37238
in 4m
Alt-1 11:12
Tarakeswar - Howrah ... #37362
in 12m
Alt-2 11:19
Bandel - Howrah Local #37240
in 19m
All Trains
View all 3 trains at once
Bandel - Howrah Local
#37238 · Main
ON TIME
Shrirampur
Dep UPA: 11:04 · Arr BLY: 11:06
MUU
BHR
BBAE
SHE
SRP
#7238
RIS
KOG
Bhatpara
Garshyamnagar
Gurdaha
Singur
Kayrapur
Barrackpore
Serampore
Titagarh
Khardaha
Konnagar
Panihati
Kanaipur
Hooghly
Amdanga
Mirhati
Gangapur
Bira
Shibalaya
Duttapukur
Digha
Bamangachi
Awaisiddhi
Leaflet | © OpenStreetMap

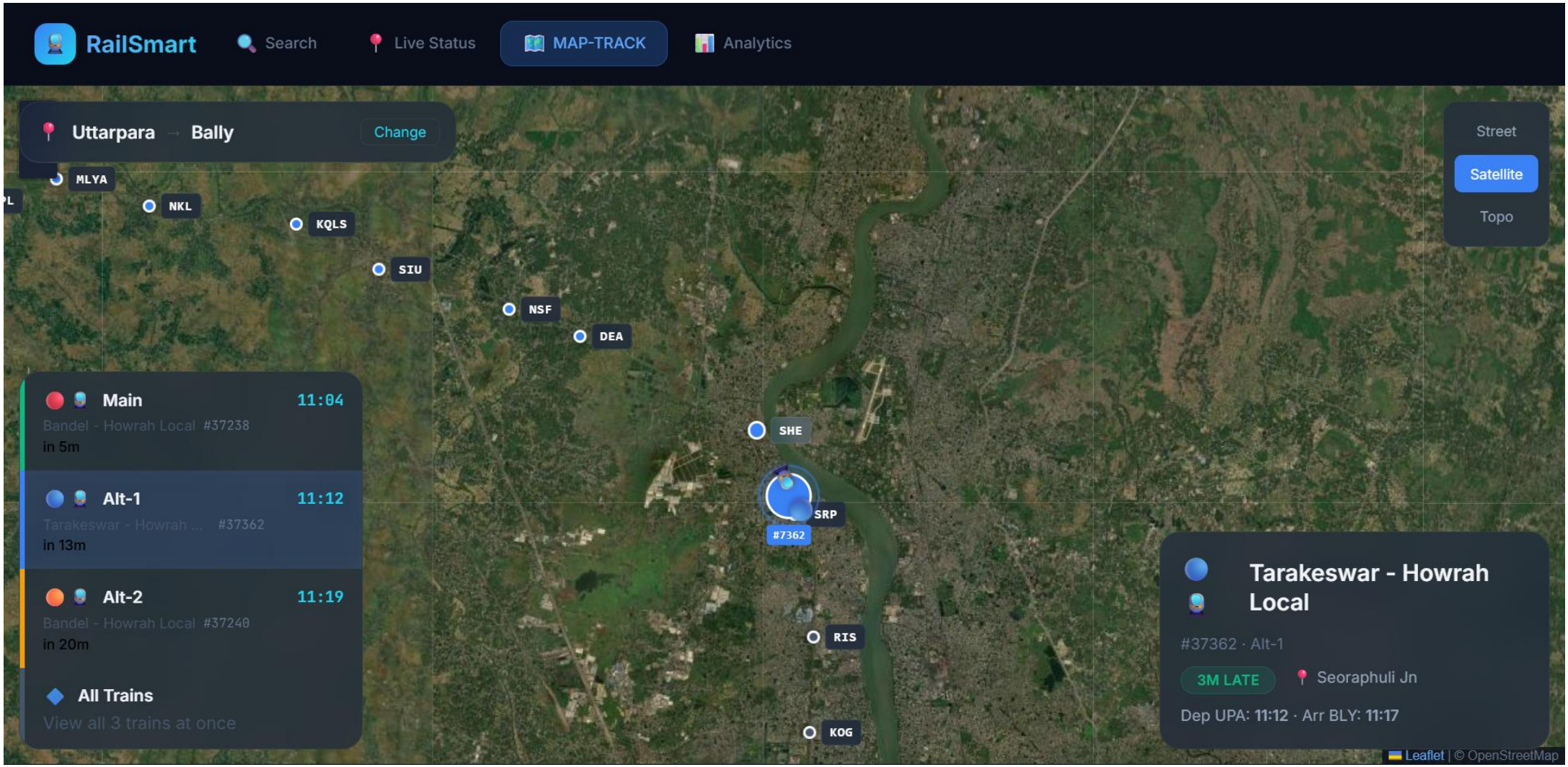
RailSmart
Search
Live Status
MAP-TRACK
Analytics
Uttarpara → Bally
Change
MLYA
NKL
KQLS
SIU
NSF
DEA
SHE
SRP
#7362
RIS
KOG
Street
Satellite
Topo
Main
11:04
Bandel - Howrah Local #37238
in 5m
Alt-1
11:12
Tarakeswar - Howrah ... #37362
in 13m
Alt-2
11:19
Bandel - Howrah Local #37240
in 20m
All Trains
View all 3 trains at once
Tarakeswar - Howrah Local
#37362 · Alt-1
3M LATE
Seoraphuli Jn
Dep UPA: 11:12 · Arr BLY: 11:17
Leaflet | © OpenStreetMap

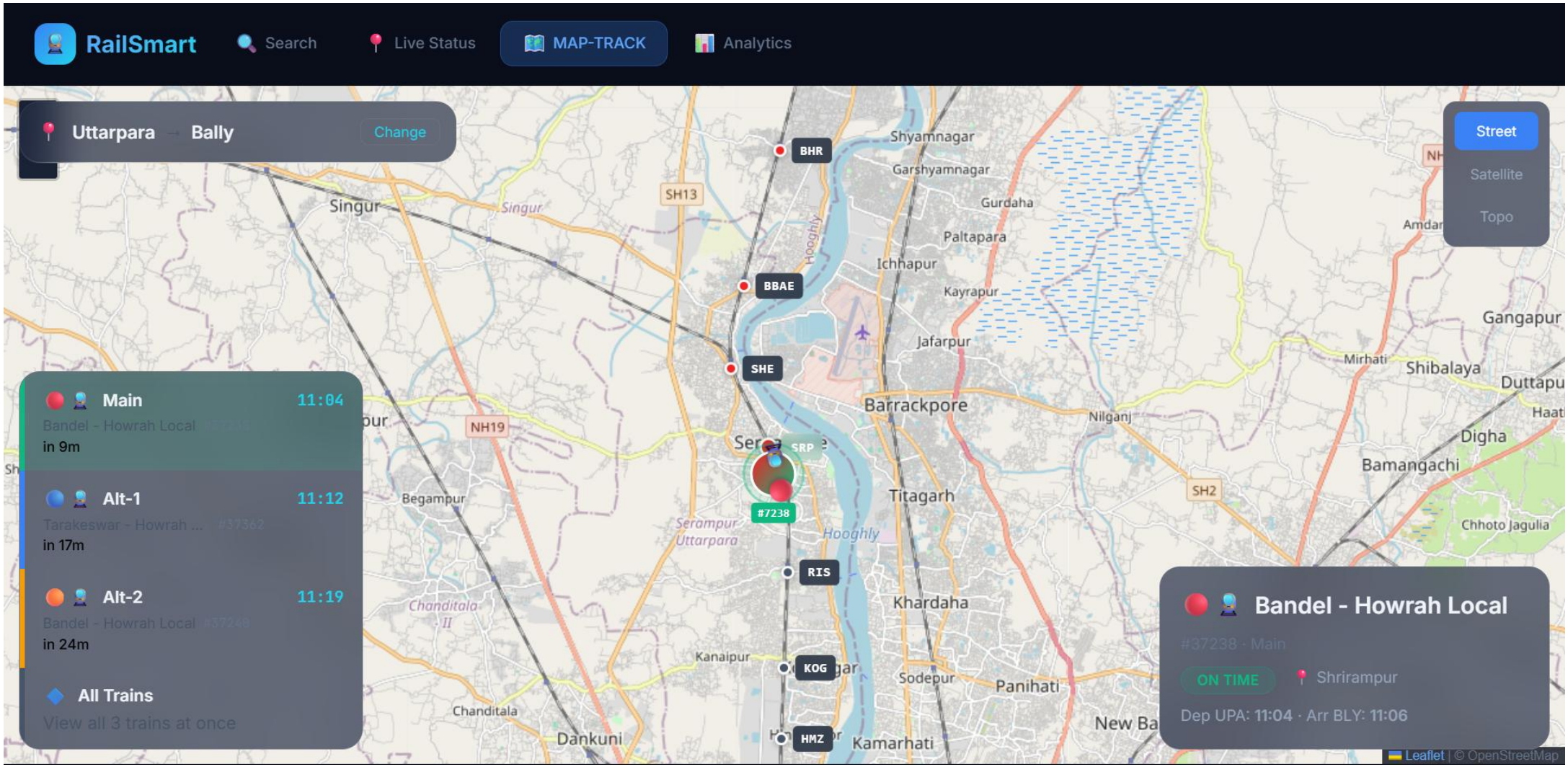
RailSmart
Search
Live Status
MAP-TRACK
Analytics
Uttarpara → Bally
Change
Street
Satellite
Topo
Main 11:04
Bandel - Howrah Local
in 9m
Alt-1 11:12
Tarakeswar - Howrah ...
in 17m
Alt-2 11:19
Bandel - Howrah Local
in 24m
All Trains
View all 3 trains at once
Bandel - Howrah Local
#37238 · Main
ON TIME
Shrirampur
Dep UPA: 11:04 · Arr BLY: 11:06
BHR
BBAE
SHE
SRP
#7238
RIS
KOG
HMZ
Shyamnagar
Garshyamnagar
Gurdaha
Paltapara
Ichhapur
Kayrapur
Jafarpur
Barrackpore
Titagarh
Khardaha
Kamarhati
Panihati
Sodepur
Kanaipur
Dankuni
Chanditala
Begampur
Serampur
Uttarpara
Singur
Hooghly
SH13
NH19
SH2
Nilganj
Mirhati
Shibalaya
Gangapur
Digha
Bamangachi
Chhoto Jagulia
Leaflet | © OpenStreetMap