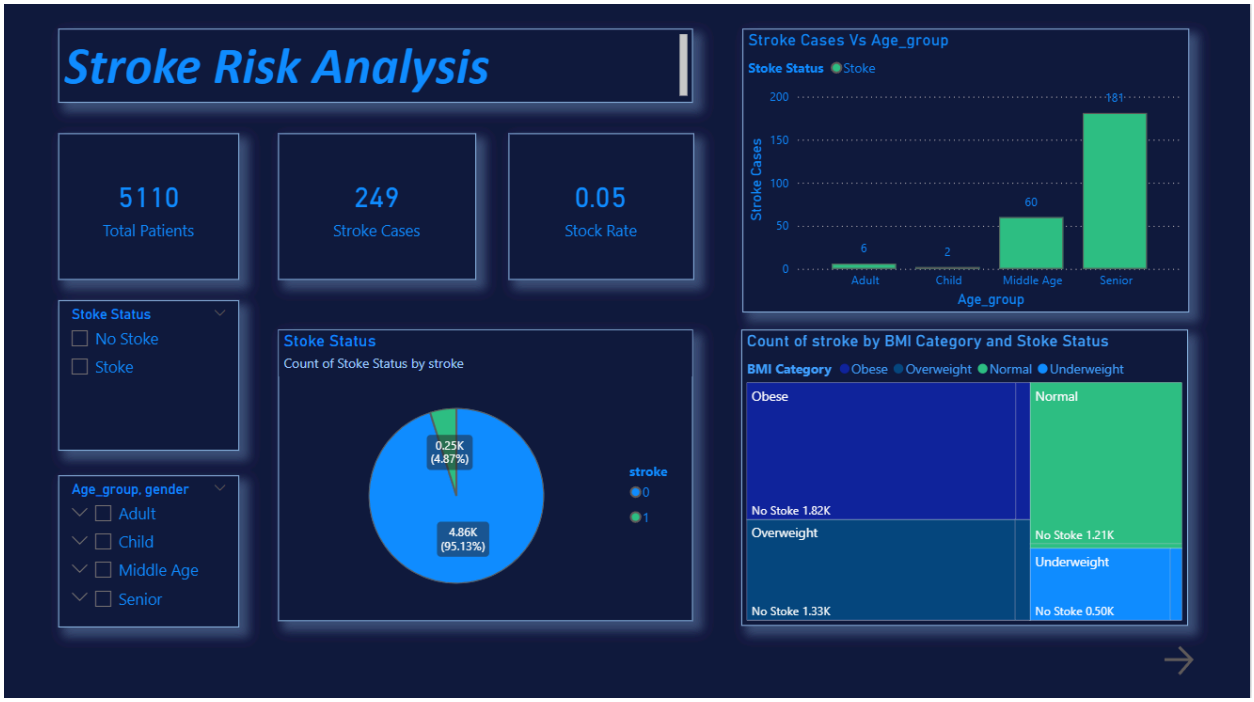
Stroke Risk Analysis
5110
Total Patients
249
Stroke Cases
0.05
Stock Rate
Stoke Status
No Stoke
Stoke
Age_group, gender
Adult
Child
Middle Age
Senior
Stoke Status
Count of Stoke Status by stroke
0.25K (4.87%)
4.86K (95.13%)
stroke
0
1
Stroke Cases Vs Age_group
Stoke Status Stoke
Stroke Cases
200
150
100
50
0
6
2
60
181
Adult
Child
Middle Age
Senior
Age_group
Count of stroke by BMI Category and Stoke Status
BMI Category Obese Overweight Normal Underweight
Obese
No Stoke 1.82K
Normal
No Stoke 1.21K
Overweight
No Stoke 1.33K
Underweight
No Stoke 0.50K

Age_group Vs Stoke Status
Stoke Status No Stoke Stoke
Count of stroke
2,000
1,500
1,000
500
0
Middle Age
Senior
Adult
Child
Age_group
Gender Vs Stoke Status
Stoke Status No Stoke Stoke
gender
FeMale
Male
Other
0K
1K
2K
3K
Count of stroke
Ever_married Vs Stoke Status
Stoke Status No Stoke Stoke
ever_married
Yes
No
0%
50%
100%
Count of stroke
Stroke Cases by Age_group and Stoke Status
Stoke Status Stoke
Stroke Cases
200
150
100
50
0
Adult
Child
Middle Age
Senior
Age_group

Hypertension Vs Stoke Status
Stoke Status No Stoke Stoke
Count of stroke
4K
2K
0K
0
1
1
hypertension
Heart_disease and Stoke Status
Stoke Status No Stoke Stoke
heart_disease
1
1
0
0K
2K
4K
Count of stroke
BMI Category and Stoke Status
Stoke Status No Stoke Stoke
Count of stroke
2,000
1,500
1,000
500
0
Obese
Overweight
Normal
Underweight
BMI Category
Glucose Level Category Vs Stoke Status
Stoke Status No Stoke Stoke
Count of stroke
3K
2K
1K
0K
Normal
Prediabetes
Diabetes
Glucose Level Category
BMI Category and Stoke Status
Obese
No Stoke 1.82K
Normal
No Stoke 1.21K
Overweight
No Stoke 1.33K
Underweight
No Stoke 0.50K
Stoke Status
No Stoke
Stoke
Age_group, gender
Adult
Child
Middle Age
Senior

Stoke Status
No Stoke
Stoke
Age_group, gender
Adult
Child
Middle Age
Senior
Work_type and Stoke Status
Stoke Status No Stoke Stoke
Count of stroke
3K
2K
1K
0K
Private
Self-employed
children
Govt_job
Never_worked
work_type
Sum of stroke by Residence_type and Stoke Status
114
(45.78%)
135 (54.22%)
Residence_type
Urban
Rural
Smoking_status and Stoke Status
Stoke Status No Stoke Stoke
smoking_status
Never Smoked
Not Specified
Formerly Smoked
smokes
0
500
1,000
1,500
2,000
Count of stroke