Translational Bioinformatics

College of Health Solutions
Arizona State University

Valentin Dinu, PhD
Associate Professor
Biomedical Informatics
and Data Science

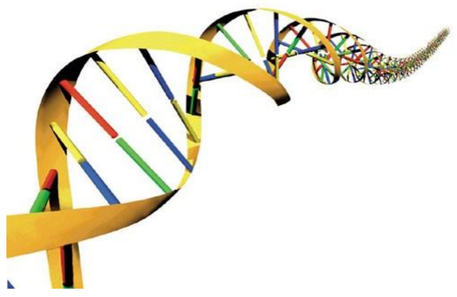

Translational Bioinformatics: From Bed to Bedside

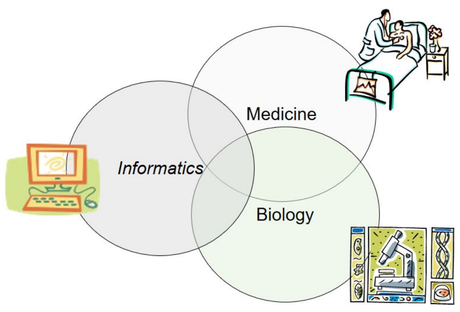

Data Science Methods and Applications for Genomic and Clinical Data Management and Analysis

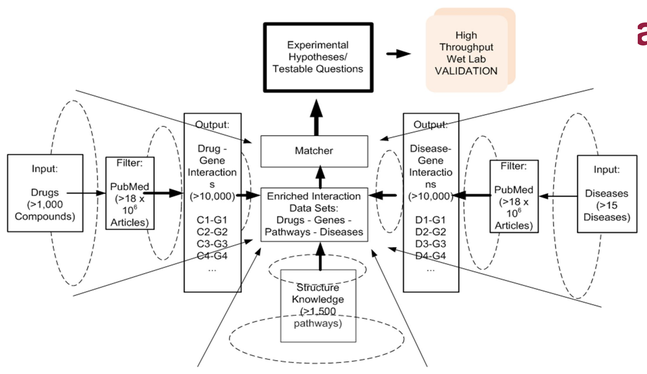

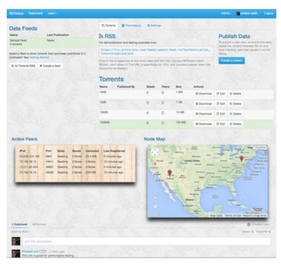

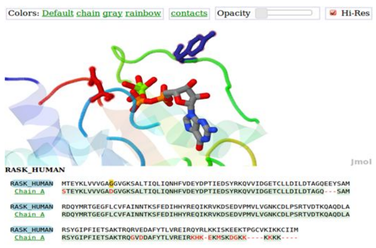

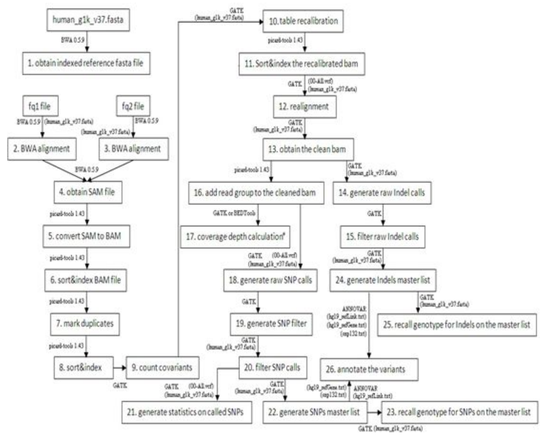

Disease Biomarkers

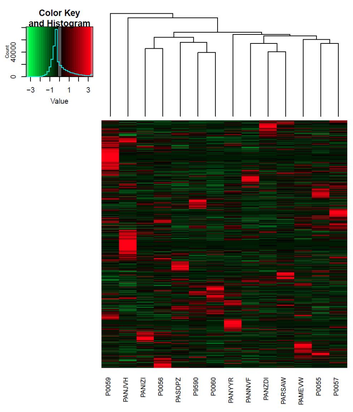

- Genomic Sequencing, Microarrays, Metabolomics
- Pharmacogenomics, Substance Abuse
- Databases, Statistical Analysis and Visualization
- Machine Learning and Artificial Intelligence
- Cancer, Speech Disorders, Alzheimer's Disease, Age Related Macular Degeneration, Diabetes, etc.

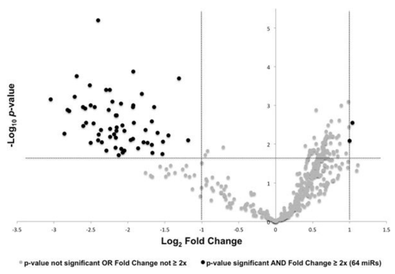

Health Disparities & Training in Genomics Research

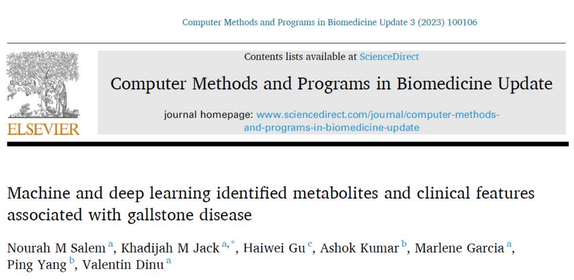

Cloud-based Analysis of Genomic and Proteomic Networks

Harnessing the power of the Google Search PageRank Algorithm for genomic data analysis

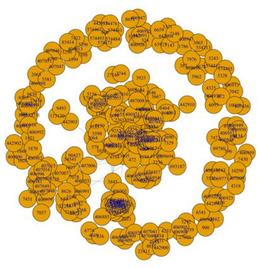

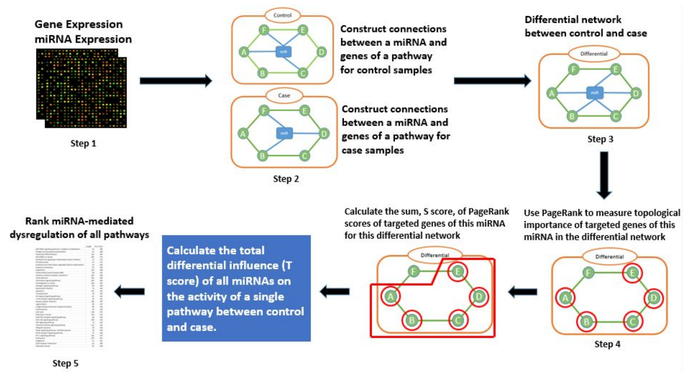

Research Collaborators

Mayo Clinic · ASU Biodesign Institute, Arizona State University · tgen, part of City of Hope · Phoenix Children's · College of Medicine Phoenix · NIH National Human Genome Research Institute