Racette Lab: Promoting Cardiometabolic Health & Healthspan

College of Health Solutions
Arizona State University

Susan B. Racette, PhD

Team Members

Postdoctoral Scholar & PhD Students: Jordan Gunning, PhD | Maddie Converse, MS | Behzad Gudarzi, MS | Mario Hernandez, MS
Undergraduate Students: Hunter Cooley | Yehansa Hettiwatte | Saahithi Indukuri | Mariel Kamleiter | Wanees Lotfallah | Julie Pham | Brooke Rothrock

Study #1

Time-Restricted Eating and Alzheimer Disease: The TREAD Trial

- **AIM**: To evaluate the feasibility of time-restricted eating (TRE) in adults with mild cognitive impairment (MCI) and to obtain preliminary data on cardiometabolic and cognitive effects.
- **Mechanistic Model of TRE:**

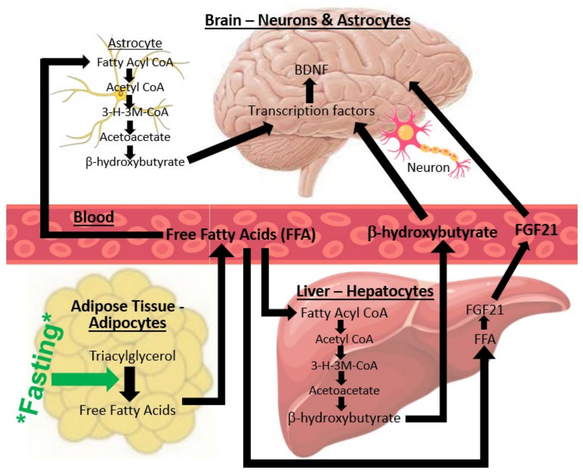

- **Study Design & Preliminary Results**:

*** See poster by Jordan Gunning, PhD ***

Clinical Site:	Barrow Neurological Institute (BNI)
ClinicalTrials.gov:	NCT06429124
MPIs:	Yonas E. Geda, MD, MSc – BNI Susan B. Racette, PhD – ASU
Funding Source:	Barrow Neurological Foundation

Barrow Neurological Institute
ASU College of Health Solutions, Arizona State University

Study #2

Exercise + Anti-Amyloid Therapy in Patients with Alzheimer Disease

- **AIM**: To evaluate the acute effects of aerobic exercise, independently and when combined with anti-amyloid therapy, on physiological pathways that impact amyloid beta deposition and neurogenesis in patients with mild cognitive impairment (MCI) due to Alzheimer disease.
- **Mechanistic Model:**

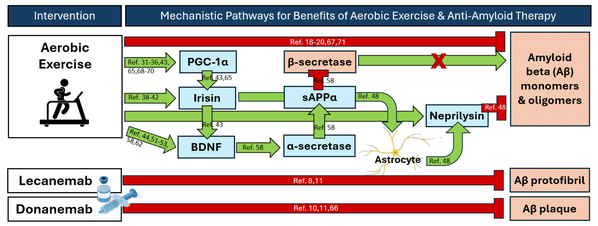

- **Study Design**:

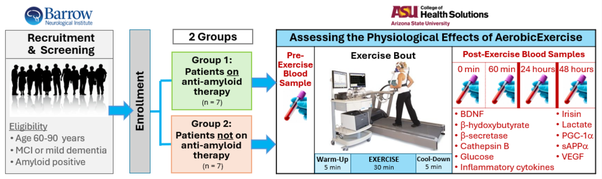

Study Sites:	ASU College of Health Solutions Barrow Neurological Institute (BNI)
MPIs:	Marwan N. Sabbagh, MD – BNI Susan B. Racette, PhD – ASU
Funding Source:	Arizona Alzheimer's Consortium Barrow Neurological Foundation

Barrow Neurological Institute
ASU College of Health Solutions, Arizona State University

Study #3

Cardiovascular Health of Native American Youth & Adults

- **AIM**: To evaluate cardiovascular health of Native American youth & adults
- **Measurements**:

Carotid intima media thickness (CIMT)

Carotid ultrasound: Used to assess atherosclerosis risk

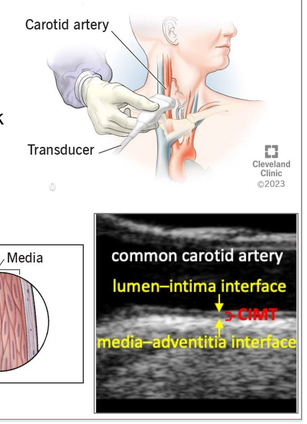

Body Composition

DXA: dual-energy x-ray absorptiometry

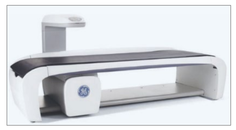

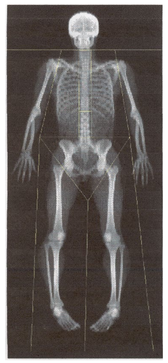

Study Site:	ASU College of Health Solutions
PI:	Susan B. Racette, PhD
Funding Source:	ASU CHS Pilot Grant Initiative

ASU College of Health Solutions, Arizona State University

Study #4

XPRIZE HEALTHSPAN

HEALTHY AGING MADE POSSIBLE

- XPRIZE Healthspan is a 7-year, $101 million global competition to revolutionize the way we approach human aging.
- **AIM**: To evaluate therapeutic approaches that reduce biological age & increase human healthspan.
- **Methods:**
  - Hypobaric therapy
  - Hyperbaric therapy
  - Personalized AI-driven exercise via the SmartFit Method
  - Recovery modalities: cold plunge, red-/multi-light therapy, hot sauna

Multi-Baric Chamber

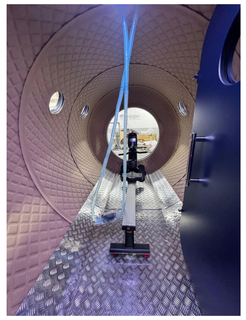

ASU Team Healthspan

*** See poster by Judith Klein-Seetharaman, PhD ***