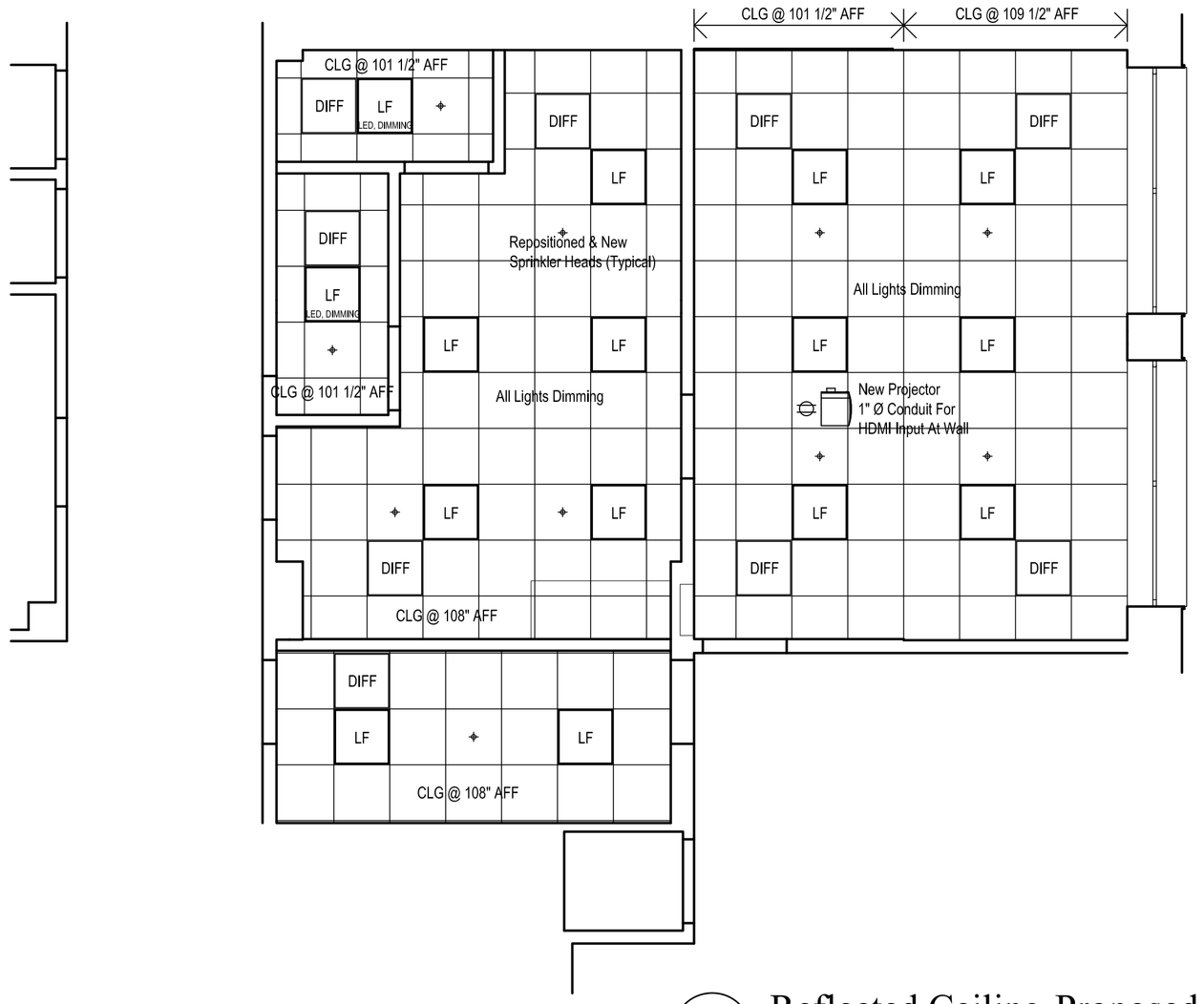

1a Reflected Ceiling-Proposed
1/4" = 1'-0"

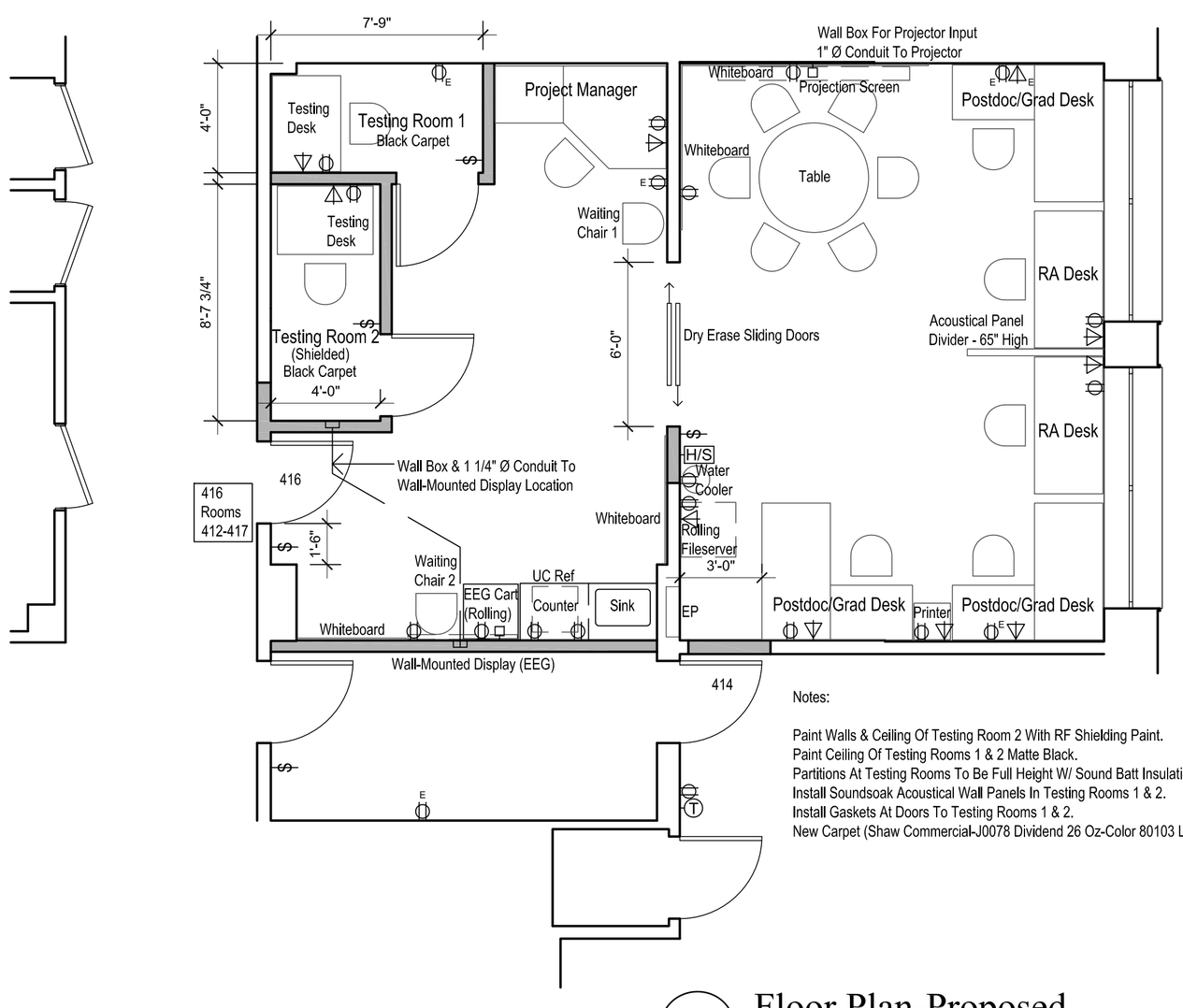

Notes:

Paint Walls & Ceiling Of Testing Room 2 With RF Shielding Paint.
Paint Ceiling Of Testing Rooms 1 & 2 Matte Black.
Partitions At Testing Rooms To Be Full Height W/ Sound Batt Insulation In Cavity.
Install Soundsoak Acoustical Wall Panels In Testing Rooms 1 & 2.
Install Gaskets At Doors To Testing Rooms 1 & 2.
New Carpet (Shaw Commercial-J0078 Dividend 26 Oz-Color 80103 Loan Officer) & Vinyl Base.

1 Floor Plan-Proposed
1/4" = 1'-0"

Bid

N

Dartmouth College
Office Planning, Design & Construction
4 Currier Place, Suite 306
Hanover, NH 03755

Facilities Operations & Management
McKenzie Hall HB 6111
Hanover, NH 03755

CONSULTANTS

PROJECT INFORMATION

STAMP

REVISION SCHEDULE

NO.	DATE	DESCRIPTION
1		
2		
3		
4		
5		
6		
7		
8		
9		
10		

DRAWING INFORMATION

Project No.	FPO-15-000-A-1.0
Date	10/13/2015
Drawn By	PLT
Checked By	PLT
Account No.	0
Work Order No.	0

SHEET TITLE

Moore Hall
Fourth Floor
Suite 416
Proposed

SHEET NUMBER

A-1.1

SHEET 2 OF 2