The Operational Ecosystem: Microhabitats in the Industrial Landscape

De Almudena Urbieta

Elara observed the aeronautical complex with the precision of someone auditing a critical structure. She did not see only concrete and steel, but a canvas of opportunities for operational resilience. As a specialist in risk mitigation and infrastructure, her mission was clear: to transform industrial land inertia into a functional system where every technical intervention contributed to decarbonization and asset protection.

Arlo, the operations director, based his management on performance indicators and preventive maintenance protocols. For him, the introduction of native biodiversity could initially be interpreted as a variable of disorder. However, Elara argued that microhabitat engineering was an operational strategy: a system designed under technical rigor could manage extreme runoff and reduce the thermal stress of the infrastructure.

The first phase consisted of the implementation of dead wood corridors. Elara supervised the placement of logs from local species, selected for their density and porosity properties. These were not waste materials but natural bioreactors installed to stabilize the substrate and promote ecosystem services of controlled decomposition, reducing erosion on the taxiway margins.

Arlo oversaw the monitoring of bioretention drainage systems. Native floral borders and low-height hedges were not ornamental; they were part of a hydrocarbon filtration and stormwater management system. These biogenic filters mitigated the risk of saturation in the main collectors during intense rainfall episodes, ensuring the plant's operational continuity.

On the south-facing facades of the buildings, Elara installed thermal regulation modules using controlled-growth climbing vegetation. These structures acted as a dynamic insulation envelope. Sensors detected a significant reduction in the surface temperature of the metal sheeting, optimizing the performance of industrial climate control systems and reducing the carbon footprint associated with electrical consumption.

Arlo began to value the precision of native biodiversity after inspecting a microhabitat of gravel and xerophytes. Strategically located between two kerosene storage tanks, this space minimized the need for irrigation and eliminated fire risks from dry biomass accumulation. He understood that biological selection was as critical as the specification of an aerospace material.

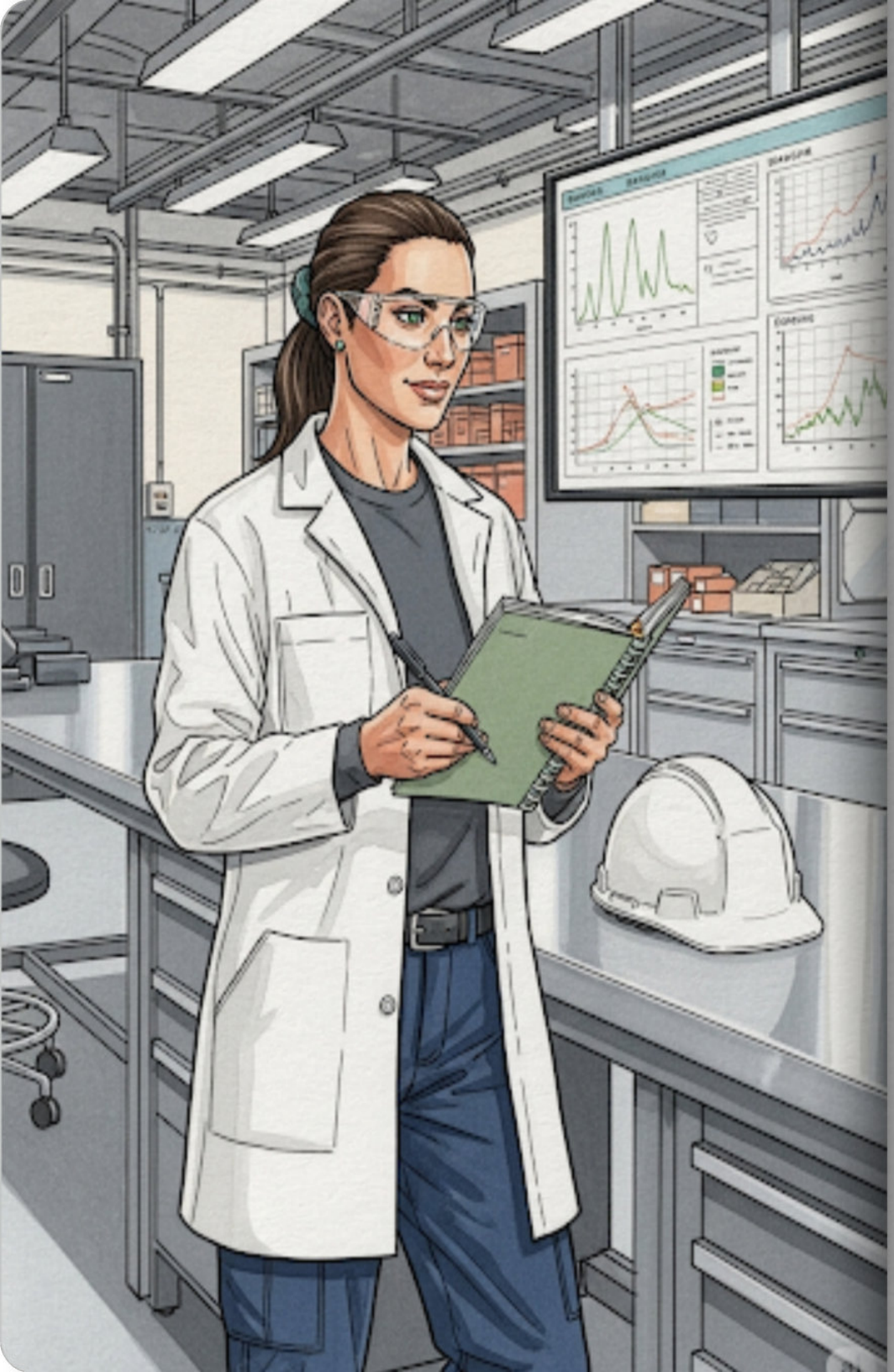

Data capture was the determining factor for the project's success. Elara presented a report where the presence of indicator species in the microhabitats correlated with an improvement in the site's air quality. The patches of native biodiversity functioned as passive biological monitoring stations, validating the environmental health of the industrial ecosystem without the need for additional electronic sensors.

During an infrastructure audit, Arlo verified the integrity of the low-maintenance technical roofs. The substrate and xerophytic vegetation protected the waterproofing membrane from degradation due to UV radiation and thermal expansion cycles. This biogenic protection layer extended the asset's useful life, reducing replacement costs and maintenance-generated waste.

Arlo met with Elara by a technical nesting module designed with industrial recovery materials. "Thermal efficiency has improved by six percent, and flooding incidents have been neutralized," Arlo confirmed. Elara nodded, satisfied to have demonstrated that the integration of native biodiversity is, above all, a high-level engineering decision for the 21st century.