GANDHI INSTITUTE OF ENGINEERING AND TECHNOLOGY UNIVERSITY, ODISHA, GUNUPUR

(GIET UNIVERSITY)

Gunupur - 765022, Dist.- Rayagada, Odisha, India

(Established Vide Odisha Act 23 of 2018, Included by UGC, New Delhi, and Approved by AICTE, ICAR, INC, DSIR, New Delhi)

www.giet.edu

Mandatory Disclosures
AICTE 2025-26

1. **Name of the Institution** Gandhi Institute of Engineering and Technology University, Odisha, Gunupur (GIET University)

Address including Telephone, Mobile, E-Mail

Address: Gandhi Institute of Engineering and Technology University, Odisha, Gunupur (GIET University)
AT: Gobriguda, Po: Kharling, Taluk: Gunupur, Gunupur, Dist: Rayagada, Odisha, 765022

Telephone No: 06857-250170

Mobile No. 9437044170

Email: registrar@giet.edu

2. **Name and address of the Trust/ Society/ Company and the Trustees**

Address including Telephone, Mobile, E-Mail

Name of the Trust: Vidya Bharati Educational Trust, Gunupur
At: Balaram Nagar, Main Road, Gunupur

3. **Name and Address of the Vice Chancellor/ Principal/Director**

Address including Telephone, Mobile, E-Mail

Name: Dr. A.V.N.L Sharma

Address: GIET UNIVERSITY Campus, Gunupur

Telephone No: 06857-250170

Mobile No. 9441077522

E-mail: vc@giet.edu

4. **Name of the affiliating University**

Name of the affiliating University: Gandhi Institute of Engineering and Technology University, Odisha, Gunupur (GIET UNIVERSITY)

5. **Governance**

- Members of the Board and their brief background
https://www.giet.edu/wp-content/uploads/2024/11/Minutes-of-the-Meeting-BOG-10.01.2024.pdf

Sl.No	Name	Position
1	Dr. Satya Prakash Panda	Chairman, BoG
2	Dr. Chandra Dhwaj Panda	Vice President
3	Dr. A.V.N.L. Sharma	Vice Chancellor

4	Dr. Jagadish Panda	Member
5	Smt. Basanti Manjari Panda	Member
6	Smt. Pratima Panda	Member
7	Prof. S.K. Chand, Prof, IGIT Sarang	Expert from the State Government
8	Principal, Parla Maharaj Engineering College, Berhampur	Expert from the State Government
9	Smt. Latika Pradhan, Honorable MLA	Member of the OLA
10	Secretary to Government, Skill Development and TE Department	Member (Ex Officio)
11	Dean, SoET	Member
12	Dean, SoMS	Member
13	Mr. Sanat Patnaik	One Expert of Finance
14	Dr. N.V.Jagannadha Rao	Ex Officio Secretary

- Members of Academic Advisory Body

Sl.No	Name	Position
1	Dr. A.V.N.L. Sharma, Vice Chancellor	Ex Officio Chairman
2	Dr. N.V.Jagannadha Rao, Registrar	Ex Officio Secretary
3	Dr. P. Vijay Kumar, Controller of Examination	Member
4	Dr. K. Murali Gopal, Deputy Dean	Member
5	Dr. Saumendra Dash, HoD, SoMS	Member
6	Dr. Dean SoA	Member
7	Dr. Sadananda Sahoo	Member
8	Dr. G.R.K.D. Satya Prasad, Dean/Director, R&D, HoD, EE/EEE	Member
9	Dr. Premansu Sekhar Rath, HoD	Member
10	Dr. Sachikanta Dash, HoD	Member
11	Dr. Prativa Kar, HoD, BSH Department	Member
12	Dr. Bibhu Prasad, HoD, Department of ECE	Member
13	Dr. Manoja Das, HoD, Biotech, Department	Member
14	Dr. Suman Mishra, HoD, Chemical, Department	Member
15	Dr. Kali Charan Rath, HoD, Mechanical Department	Member
16	Shri Asish Kumar Samal, HoD, Civil, Department	Member
17	Dr. Satya Narayan Das, HoD, MCA	Member
18	Ms. Chanchal Kumari, Principal, School of Nursing	Member

19	Shri Ashok Kumar Mishra, Asst. Dean	Member
20	Dr. Jyotirmaya Mishra, Training & Placement	Member
21	Shri Sibo Prasad Tripathy, Deputy Registrar	Member
22	Shri Shakti Prasanna Khadanga, Convener, IQAC	Member
23	Dr. B. Rabi Prasad, Biotechnology Dept.	Member

External Member

Sl.No	Name	Position
1	Mr. Ramesh Naidu, Director Invenio Business Solution	Member
2	Prof. (Dr.) S.S. Mohapatra, Prof. Mechanical Engineering, NIT, Rourkela	Member
3	Prof. (Dr.) S.K. Udgata, Department of Computer Science & Engineering, Central University, Hyderabad	Member
4	Prof. (Dr.) Sarbeswar Mishra, Dean T&P, NICMAR, Hyderabad	Member
5	Dr. Jayadevrana, Professor, VSUT, Burla	Member
6	Dr. J. Sagar Prusty, MBBS, MS, Ph.D. Prof, Head of Department of Anatomy, M.K.C.G. Berhampur	Member
7	Dr. Lalita Mohan Garnayak, Director of Research, Central Agricultural University, Imphal, (Former Dean, PGF-com-DRI Professor and Head, Department of Agronomy CA, OUAT, Bhubaneswar)	Member
8	Dr. S. Satapathy, Principal Scientist (Agril. Entomology) and I/C Division of Crop Protection ICAR-Central Research Institute for Jute and Allied Fibres Nilgunj, Barrackpore, Kolkata-700120	Member

- Frequently of the Board Meeting and Academic Advisory Body
  https://www.giet.edu/wp-content/uploads/2024/09/AC-Minutes-11.pdf

- **Organizational chart and processes**

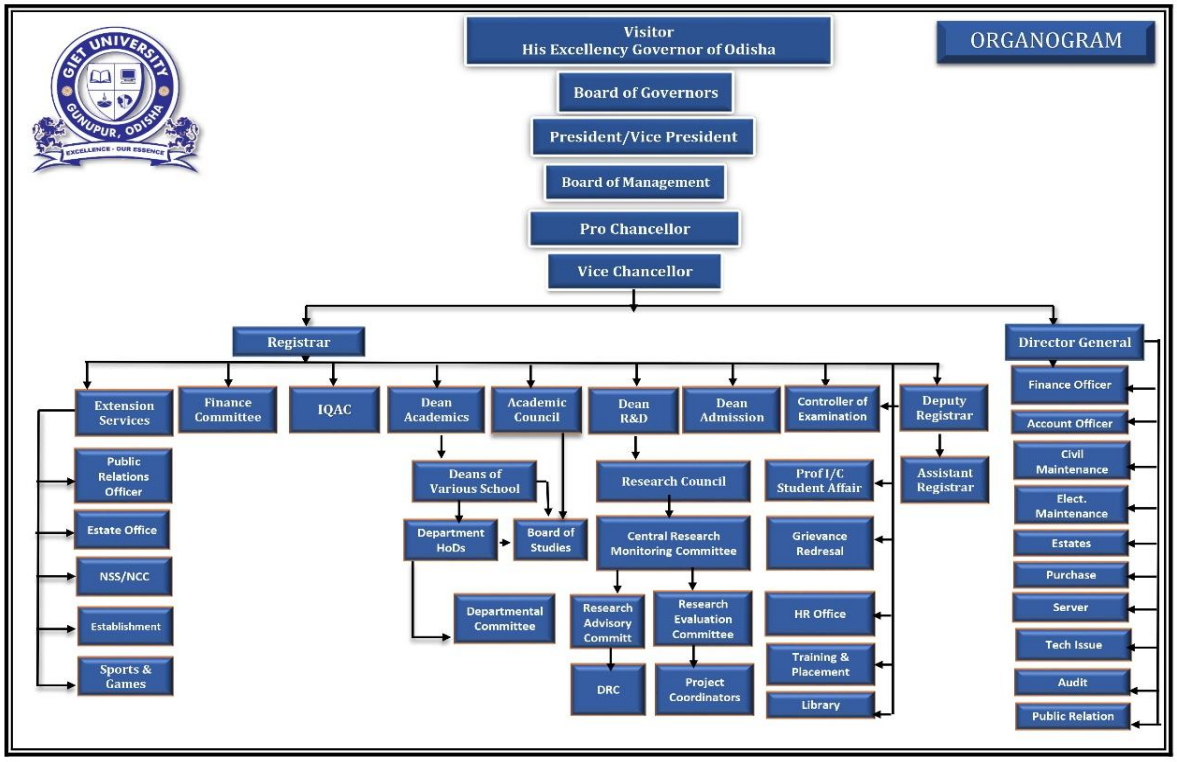

- Nature and Extent of involvement of Faculty and students in academic affairs/improvements

  At GIET University, the active involvement of both faculty and students in academic affairs and continuous improvement initiatives is a cornerstone of its academic philosophy. The university encourages a collaborative, inclusive, and feedback-driven approach to academic governance and development.

  Faculty members are with around 30 students to whom he/she is responsible for the whole period of their stay and act as a tutor mentor.
- Mechanism/ Norms and Procedure for democratic/ good Governance
- Student Feedback on Institutional Governance/ Faculty performance

- Grievance Redressal mechanism for Faculty, staff and students

  https://www.giet.edu/wp-content/uploads/2023/02/Student-Grievance-Redressal-Committee.pdf

- Establishment of Anti Ragging Committee

  https://www.giet.edu/wp-content/uploads/2024/08/Anti-Ragging-Committee-2024-2025.pdf

- Establishment of Online Grievance Redressal Mechanism

  Grievances Redressal Mechanism - GIET University | Odisha | Gunupur

- Establishment of Grievance Redressal Committee in the Institution and Appointment of OMBUDSMAN by the University
  https://www.giet.edu/wp-content/uploads/2024/08/5.1.4.3-OMBUDSMAN-2024.pdf

- Establishment of Internal Complaint Committee (ICC)
  https://www.giet.edu/wp-content/uploads/2024/08/5.1.4.10-GIET-University-ICC-committee.pdf
- Establishment of Committee for SC/ST

- Internal Quality Assurance Cell https://www.giet.edu/internal-quality-assurance-cell/

6. Programmes

Name of Programmes approved by AICTE

- Engineering
- Diploma
- Management
- MCA
- Name of Programmes Accredited by NBA
- Status of Accreditation of the Courses
- Total number of Courses
- No. of Courses for which applied for Accreditation
- Status of Accreditation – Preliminary/ Applied for SAR and results awaited/ Applied for SAR and visits completed/ Results of the visits awaited/ Rejected/ Approved for . . .Courses (specifythe number of courses)

NBA Accreditation Status						
1	Programmes / Courses Accredited	**Sl. No.**	**Program**	**Level**	**Period of Validity**	**Letter No**
		01	Computer Science and Engineering	Under Graduate	Academic Year 2023-24, 2024-25 and 2025-26, i.e., upto 30-06-2026	F. No. 30-16-2010-NBA Date: 05-10-2023
		02	Mechanical Engineering	Under Graduate	Academic Year 2023-24, 2024-25 and 2025-26, i.e., upto 30-06-2026	F. No. 30-16-2010-NBA Date: 05-10-2023

- For each Programme the following details are to be given (Preferably in Tabular form):
- Name
- Number of seats
- Duration
- Cut off marks/rank of admission during the last three years

- Fee (as approved by the state government)
- Placement Facilities
- Campus placement in last three years with minimum salary maximum salary and average salary

Level	Name	Number of Seats	Duration	Cut off marks/rank of admission during the last three years	Fee (as approved by the state governme nt)	Placement Facilities	Campus placement in last three years with minimum salary, maximum salary and average salary
UG	AERONAUTICAL ENGINEERING	60	4 Years		2,00,50	Available	NA
UG	BIOTECHNOLOGY	60	4 Years		1,15,00	Available	8,00,000
UG	CHEMICAL ENGINEERING	30	4 Years		1,05,00	Available	8,00,000
UG	CIVIL ENGINEERING	60	4 Years		1,15,00	Available	8,00,000
UG	COMPUTER SCIENCE & ENGINEERING	240	4 Years		1,98,00	Available	1,900,000
UG	COMPUTER SCIENCE AND ENGINEERING (DATA SCIENCE)	60	4 Years		1,98,00	Available	
UG	COMPUTER SCIENCE AND ENGINEERING (IoT)	60	4 Years		1,98,00	Available	
UG	COMPUTER SCIENCE AND ENGINEERING (ARTIFICIAL INTELLIGENCE AND MACHINE LEARNING)	60	4 Years		1,98,00	Available	
UG	COMPUTER SCIENCE & TECHNOLOGY	60	4 Years		1,98,00	Available	
UG	ELECTRONICS & COMMUNICATION ENGINEERING	120	4 Years		1,45,00	Available	800000
UG	ELECTRICAL ENGINEERING	30	4 Years		1,15,00	Available	8,00,000
UG	ELECTRICAL AND ELECTRONICS ENGINEERING	60	4 Years		1,15,00	Available	
UG	ELECTRONICS ENGINEERING (VLSI DESIGN AND TECHNOLOGY)	60	4 Years		1,15,00	Available	
UG	MECHANICAL ENGINEERING	60	4 Years		1,15,00	Available	8,00,000

UG	HOTEL MANAGEMENT AND CATERING TECHNOLOGY	60	4 Years			Available	
PG	HEAT POWER AND THERMAL ENGINEERING	18	2 Years		70,00	Available	
PG	MACHINE DESIGN	18	2 Years		70,00	Available	
PG	COMPUTER SCIENCE & ENGINEERING	18	2 Years		70,00	Available	
PG	STRUCTURAL ENGINEERING	18	2 Years		70,00	Available	
PG	POWER ELECTRONICS	18	2 Years		70,00	Available	
PG	ELECTRONICS & COMMUNICATION ENGINEERING	18	2 Years		70,00	Available	
PG	CHEMICAL ENGINEERING	18	2 Years		70,00	Available	
PG	BIOTECHNOLOGY	18	2 Years		70,00	Available	
PG	MANUFACTURING TECHNOLOGY	18	2 Years		70,00	Available	
PG	CONSTRUCTION TECHNOLOGY AND MANAGEMENT	18	2 Years		70,00	Available	
PG	ELECTRONICS AND COMMUNICATION (VLSI DESIGN)	18	2 Years		70,00	Available	
PG	INDUSTRIAL SAFETY AND ENGINEERING	18	2 Years		70,00	Available	
PG	MASTER OF COMPUTER APPLICATIONS	120	2 Years		1,15,00	Available	
PG	MASTER IN BUSINESS ADMINISTRATION(GENERAL MANAGEMENT)	120	2 Years		1,40,00	Available	
DIPLOMA	CIVIL ENGINEERING	60	2 Years		60,000	NA	
DIPLOMA	ELECTRICAL ENGINEERING	120	2 Years		60,000	NA	
DIPLOMA	MECHANICAL ENGINEERING	120	2 Years		60,000	NA	
DIPLOMA	COMPUTER SCIENCE AND ENGINEERING	120	2 Years		60,000	NA	
UG	BACHELOR OF BUSINESS ADMINISTRATION	60	3 Years		75,000	Available	
UG	BACHELOR OF COMPUTER APPLICATIONS	40	3 Years		75,000	Available	

PG	M. Sc Mathematics	30	2 Years				
PG	M. Sc Physics	32	2 Years				
PG	M. Sc Chemistry	32	2 Years				
PG	M. Sc Biotechnology	30	2 Years				
PG	M. Sc Life Science	32	2 Years				
UG	B. Sc (Hons) Agriculture	180	4 Years				
UG	B. Sc Nursing	120	4 Years				
PG	MA English	16	2 Years				
PG	MA Economics	16	2 Years				
Ph.D	Biotechnology						
Ph.D	Chemical Engineering						
Ph.D	Civil Engineering						
Ph.D	Computer Science and Engineering						
Ph.D	Electrical Engineering						
Ph.D	Electrical and Electronics Engineering						
Ph.D	Electronics and Communication Engineering						
Ph.D	Mechanical Engineering						
Ph.D	Mathematics						
Ph.D	Physics						
Ph.D	Chemistry						
Ph.D	Botany						
Ph.D	Zoology						
Ph.D	Biotechnology						
Ph.D	Computer Science and Applications						
Ph.D	English						
Ph.D	Economics						
Ph.D	Management						

- Name and duration of Programme(s) having Twinning and Collaboration with Foreign University(s) and being run in the same Campus along with status of their AICTE approval. If there is Foreign **Collaboration, give the following details: Not Applicable**
- ~~Details of the Foreign University NA~~
- ~~Name of the University NA~~
- ~~Address~~
- ~~Website~~
- ~~Accreditation status of the University in its Home Country~~
- ~~Ranking of the University in the Home Country~~
- ~~Whether the degree offered is equivalent to an Indian Degree? If yes, the name of the agency which has approved equivalence. If no, implications for students in terms of pursuit of higher studies in India and abroad and job both within and outside the country~~
- ~~Nature of Collaboration~~
- ~~Conditions of Collaboration~~
- ~~Complete details of payment a student has to make to get the full benefit of Collaboration~~
- ~~For each Programme Collaborated provide the following:~~
- ~~Programme Focus~~
- ~~Number of seats~~
- ~~Admission Procedure~~
- ~~Fee (as approved by the state government)~~
- ~~Placement Facility~~
- ~~Placement Records for last three years with minimum salary, maximum salary and average salary~~
- ~~Whether the Collaboration Programme is approved by AICTE? If not whether the Domestic/~~
- ~~Foreign University has applied to AICTE for approval~~

7. Faculty Course/Branch wise list Faculty members:

- Permanent Faculty

Sl. No	Name of the Faculty	Designation	Department	Date of Joining
1	Dr. ABHINAB PURNA CHANDRA MISHRA	ASSOCIATE PROFESSOR	AGRICULTURAL ENGINEERING	18-03-2019
2	Dr. SUBHRAJYOTI PANDA	ASST PROFESSOR	AGRICULTURAL ENGINEERING	02-11-2019
3	Ms. PRAMILA CHOUDHURY	ASST PROFESSOR	AGRICULTURAL ENGINEERING	02-09-2020
4	Dr. NIRMALA PATEL	ASST PROFESSOR	AGRICULTURAL ENGINEERING	03-09-2020
5	Dr. DEEPAK KUMAR	ASST PROFESSOR	AGRICULTURAL ENGINEERING	05-05-2021
6	Dr. PRIYANKA PRIYADARSINI	ASST PROFESSOR	AGRICULTURAL ENGINEERING	05-09-2019
7	Dr. SOMABHAI H SUTHAR	PROFESSOR	AGRICULTURAL ENGINEERING	07-10-2019

8	Ms. PRIYAMBADA PRADHAN	ASST PROFESSOR	AGRICULTURAL ENGINEERING	02-07-2019
9	Dr. GOPAL KRISHNA MOHANTY	PROFESSOR	BASIC SCIENCE AND HUMANITIES	27-12-2017
10	Dr. DEBASIS PATTANAIK	ASSOCIATE PROFESSOR	BASIC SCIENCE AND HUMANITIES	19-07-2011
11	Dr. TAPAN KUMAR PATNAIK	PROFESSOR	BASIC SCIENCE AND HUMANITIES	05-03-2004
12	Dr. SOUMYA SUCHARITA PATNAIK	ASSOCIATE PROFESSOR	BASIC SCIENCE AND HUMANITIES	27-08-2007
13	Dr. PRATIVA KAR	ASSOCIATE PROFESSOR	BASIC SCIENCE AND HUMANITIES	01-12-2016
14	Dr. GANESH VAMMARAVILLI	ASSOCIATE PROFESSOR	BASIC SCIENCE AND HUMANITIES	04-08-2008
15	Dr. BIPLAB KUMAR RATH	PROFESSOR	BASIC SCIENCE AND HUMANITIES	01-12-2003
16	Dr. JAGANNADHAM NAKKA	ASSOCIATE PROFESSOR	BASIC SCIENCE AND HUMANITIES	12-08-2013
17	Mr. KISHORE KUMAR PANDA	ASST PROFESSOR	BASIC SCIENCE AND HUMANITIES	06-01-2016
18	Dr. RANJEETA RATH	ASSOCIATE PROFESSOR	BASIC SCIENCE AND HUMANITIES	10-11-2016
19	Mr. RABINDRA KUMAR MISHRA	ASST PROFESSOR	BASIC SCIENCE AND HUMANITIES	01-10-1997
20	Ms. SHOBHARANI JENA	ASST PROFESSOR	BASIC SCIENCE AND HUMANITIES	08-08-2016
21	Mrs. RAINARANI PATTNAYAK	ASST PROFESSOR	BASIC SCIENCE AND HUMANITIES	14-09-2018
22	Mr. GOPAL KRUSHNA MOHANTY	ASSOCIATE PROFESSOR	BASIC SCIENCE AND HUMANITIES	26-06-2003
23	Mrs. RAJESWARI PANDA	ASST PROFESSOR	BASIC SCIENCE AND HUMANITIES	07-01-2017
24	Mr. SUMANTA KUMAR RANA	ASST PROFESSOR	BASIC SCIENCE AND HUMANITIES	01-11-2018
25	Dr. NIKUNJA KISHOR PATRO	ASSOCIATE PROFESSOR	BASIC SCIENCE AND HUMANITIES	15-05-1998
26	Dr. TARINI CHARAN BEHERA	PROFESSOR	BASIC SCIENCE AND HUMANITIES	04-02-2003
27	Dr. BRUNDABAN PANDA	ASSOCIATE PROFESSOR	BASIC SCIENCE AND HUMANITIES	15-09-2017
28	Dr. PERUMAL VIJAYAKUMAR	PROFESSOR	BASIC SCIENCE AND HUMANITIES	11-11-2019
29	Mr. PRABIN KUMAR PANDA	ASST PROFESSOR	BASIC SCIENCE AND HUMANITIES	01-11-2017
30	Mr. JAMES KUMAR PRADHAN	ASST PROFESSOR	BASIC SCIENCE AND HUMANITIES	18-09-2017
31	Dr. JITENDRA KUMAR SAHOO	ASST PROFESSOR	BASIC SCIENCE AND HUMANITIES	10-07-2019
32	Mr. SATYA PRASANNA TRIPATHY	ASST PROFESSOR	BASIC SCIENCE AND HUMANITIES	17-07-2006
33	Mrs. MOHINI GOUDU	ASST PROFESSOR	BASIC SCIENCE AND HUMANITIES	25-07-2019
34	Ms. RENUKA MANDAL	ASST PROFESSOR	BASIC SCIENCE AND HUMANITIES	17-10-2017
35	Dr. ANIL KUMAR BOINA	ASSOCIATE PROFESSOR	BASIC SCIENCE AND HUMANITIES	01-11-2021
36	Dr. HARISANKAR MOHANTY	ASST PROFESSOR	BASIC SCIENCE AND HUMANITIES	27-10-2020
37	Dr. MANAS RANJAN SARANGI	ASST PROFESSOR	BASIC SCIENCE AND HUMANITIES	04-12-2020
38	Mr. RAJENDRA KUMAR PANIGRAHI	ASST PROFESSOR	BASIC SCIENCE AND HUMANITIES	16-11-2019
39	Mr. SUDARSAN MEHER	ASST PROFESSOR	BASIC SCIENCE AND HUMANITIES	03-07-2020
40	Mrs. JUHI RATH	ASST PROFESSOR	BASIC SCIENCE AND HUMANITIES	01-06-2020
41	Dr. PRIYALATA JENA	PROFESSOR	BASIC SCIENCE AND HUMANITIES	25-06-2020
42	Ms. MINATI BEHERA	ASST PROFESSOR	BASIC SCIENCE AND HUMANITIES	08-10-2019
43	Mr. JITENDRA MAHAPATRA	ASST PROFESSOR	BASIC SCIENCE AND HUMANITIES	08-03-2021

44	Ms. SOUMYASREE TRIPATHY	ASST PROFESSOR	BASIC SCIENCE AND HUMANITIES	08-10-2019
45	Ms. KOMALAMBA KANDIKUPPA	ASST PROFESSOR	BASIC SCIENCE AND HUMANITIES	08-06-2020
46	Mr. TRILOCHONA NAYAK	ASST PROFESSOR	BASIC SCIENCE AND HUMANITIES	01-11-2017
47	Mr. SUBRAT RANJAN PATHI	ASST PROFESSOR	BASIC SCIENCE AND HUMANITIES	15-06-2021
48	Mr. DURGA PRASAD KAR	ASST PROFESSOR	BASIC SCIENCE AND HUMANITIES	01-07-2021
49	Ms. KHITISMITA PRUSTY	ASST PROFESSOR	BASIC SCIENCE AND HUMANITIES	13-08-2019
50	Dr. NIRMAL CHANDRA BISWAL	ASSOCIATE PROFESSOR	BASIC SCIENCE AND HUMANITIES	15-10-2020
51	Mr. BIGHNESWAR DASH	ASST PROFESSOR	BASIC SCIENCE AND HUMANITIES	16-07-2021
52	Mrs. PRIYADARSINI POLA	ASST PROFESSOR	BASIC SCIENCE AND HUMANITIES	18-10-2019
53	Mr. SIDHANTA KUMAR SAHU	ASST PROFESSOR	BASIC SCIENCE AND HUMANITIES	25-10-2021
54	Mr. NAVEEN KUMAR ELURI	ASST PROFESSOR	BASIC SCIENCE AND HUMANITIES	01-07-2021
55	Mrs. VIJAYALAKSHMI VIJAYALAKSHMI	ASST PROFESSOR	BASIC SCIENCE AND HUMANITIES	09-07-2021
56	Mrs. VENKATAPAVANISHIRDI WUNNAVA	ASST PROFESSOR	BASIC SCIENCE AND HUMANITIES	06-07-2021
57	Mrs. LAKSHMI RANI AJJARAPU	ASST PROFESSOR	BASIC SCIENCE AND HUMANITIES	08-07-2021
58	Mrs. SAGARIKA GOUDA	ASST PROFESSOR	BASIC SCIENCE AND HUMANITIES	06-07-2021
59	Ms. BARSHA DAS	ASST PROFESSOR	BASIC SCIENCE AND HUMANITIES	25-10-2021
60	Dr. MADHUSUDAN PATRO	ASSOCIATE PROFESSOR	BASIC SCIENCE AND HUMANITIES	03-08-2022
61	Dr. LAXMIPRIYA PARIDA	ASST PROFESSOR	BASIC SCIENCE AND HUMANITIES	01-08-2022
62	Dr. TAPAS RANJAN PANIGRAHI	ASSOCIATE PROFESSOR	BASIC SCIENCE AND HUMANITIES	05-08-2022
63	Ms. GHANISHTHA PRUSTY	ASST PROFESSOR	BASIC SCIENCE AND HUMANITIES	15-01-2021
64	Ms. FURTI FIZA	ASST PROFESSOR	BASIC SCIENCE AND HUMANITIES	05-08-2022
65	Mr. DUMESH MEHER	ASST PROFESSOR	BASIC SCIENCE AND HUMANITIES	09-09-2022
66	Ms. BAMUDI PRIYANKA PATRO	ASST PROFESSOR	BASIC SCIENCE AND HUMANITIES	01-06-2023
67	Ms. GOTTIPALLI DEEPIKA	ASST PROFESSOR	BASIC SCIENCE AND HUMANITIES	24-07-2023
68	Dr. DHRUBANANDA BEHERA	PROFESSOR	BASIC SCIENCE AND HUMANITIES	06-06-2023
69	Mr. GOJENDRO NATH PANDA	ASST PROFESSOR	BASIC SCIENCE AND HUMANITIES	01-08-2023
70	Dr. SUNANDA PATNAIK	PROFESSOR	BASIC SCIENCE AND HUMANITIES	01-09-2023
71	Dr. RAMACHANDRA PATNAIK	PROFESSOR	BASIC SCIENCE AND HUMANITIES	01-09-2023
72	Dr. RANJIT KUMAR PATI	PROFESSOR	BASIC SCIENCE AND HUMANITIES	01-09-2023
73	Mr. ZEENAT KUMAR PATRO	ASST PROFESSOR	BASIC SCIENCE AND HUMANITIES	11-08-2023
74	Ms. MADHURI MISHRA	ASST PROFESSOR	BASIC SCIENCE AND HUMANITIES	09-09-2023
75	Mr. AMLAN ASUTOSH	ASST PROFESSOR	BASIC SCIENCE AND HUMANITIES	15-09-2023
76	Ms. KUMARI JHARANA MAHARANA	ASST PROFESSOR	BASIC SCIENCE AND HUMANITIES	15-09-2023
77	Mr. KANTARAO DONKANA	ASST PROFESSOR	BASIC SCIENCE AND HUMANITIES	01-11-2023
78	Dr. PRANATI DAS	PROFESSOR	BASIC SCIENCE AND HUMANITIES	01-03-2024
79	Dr. PRABHAT KUMAR BEHERA	PROFESSOR	BASIC SCIENCE AND HUMANITIES	01-10-2023
80	Mr. BALAKRISHNA SRIRAM	ASST PROFESSOR	BASIC SCIENCE AND HUMANITIES	26-08-2024
81	Mr. CHINMAYA RANJAN SWAIN	ASST PROFESSOR	BASIC SCIENCE AND HUMANITIES	22-06-2024
82	Ms. MANJUSHREE NAYAK	ASST PROFESSOR	BASIC SCIENCE AND HUMANITIES	01-07-2024
83	Mrs. PRIYANKA SAHU	ASST PROFESSOR	BASIC SCIENCE AND HUMANITIES	26-08-2024

84	Mr. TANGUDU JAGANATHA PATRO	ASST PROFESSOR	BASIC SCIENCE AND HUMANITIES	07-08-2024
85	Mr. SNEHASISH PANIGRAHI	ASST PROFESSOR	BASIC SCIENCE AND HUMANITIES	02-01-2025
86	Dr. SARAN SRIHARI SRIPADA PANDA	ASST PROFESSOR	BASIC SCIENCE AND HUMANITIES	05-09-2024
87	Dr. SWASTIK BEHERA	ASST PROFESSOR	BASIC SCIENCE AND HUMANITIES	04-07-2024
88	Ms. DIPTIMAYEE CHOUDHURY	ASST PROFESSOR	BASIC SCIENCE AND HUMANITIES	26-07-2024
89	Dr. RAMANA MURTY BALAGA VENKATA	PROFESSOR	BASIC SCIENCE AND HUMANITIES	01-02-2025
90	Ms. JYOTIRMAYEE BAGARTI	ASST PROFESSOR	BASIC SCIENCE AND HUMANITIES	08-07-2024
91	Dr. NAMITA PANIGRAHI	ASST PROFESSOR	BASIC SCIENCE AND HUMANITIES	08-12-2023
92	Dr. SHISHIR KUMAR SWAIN	PROFESSOR	BASIC SCIENCE AND HUMANITIES	11-06-2023
93	Dr. LILY SAHU	PROFESSOR	BASIC SCIENCE AND HUMANITIES	01-01-2025
94	Mr. SAI KAHNEIYAN SWAIN	ASST PROFESSOR	BASIC SCIENCE AND HUMANITIES	09-09-2025
95	Mr. SOUMYA SARIT MOHANTY	ASST PROFESSOR	BASIC SCIENCE AND HUMANITIES	14-10-2025
96	Dr. MAYADHAR BARIK	PROFESSOR	BASIC SCIENCE AND HUMANITIES	14-08-2025
97	Dr. MANOJA DAS	PROFESSOR	BIOTECHNOLOGY	07-01-2004
98	Dr. RABI PRASAD BODROTH	ASSOCIATE PROFESSOR	BIOTECHNOLOGY	23-03-2006
99	Dr. SAGARIKA SATAPATHY	ASSOCIATE PROFESSOR	BIOTECHNOLOGY	26-02-2007
100	Dr. DIPTIKANTA ACHARYA	ASSOCIATE PROFESSOR	BIOTECHNOLOGY	20-03-2006
101	Dr. VIRENDRA SWARUP BISARIA	PROFESSOR	BIOTECHNOLOGY	01-03-2019
102	Mr. KOUSHIK BOSE	ASST PROFESSOR	BIOTECHNOLOGY	18-01-2018
103	Mr. JAMITHIREDDI KUMAR	ASST PROFESSOR	BIOTECHNOLOGY	08-03-2021
104	Ms. MANISHA PANIGRAHI	ASST PROFESSOR	BIOTECHNOLOGY	13-09-2019
105	Mr. HIMANSU SEKHAR DASH	ASST PROFESSOR	BIOTECHNOLOGY	01-08-2018
106	Ms. SOUMYASHREE RATH	ASST PROFESSOR	BIOTECHNOLOGY	25-08-2022
107	Dr. SUDIPTA MAITY	ASST PROFESSOR	BIOTECHNOLOGY	01-04-2022
108	Dr. CHITA RANJAN SAHOO	ASST PROFESSOR	BIOTECHNOLOGY	03-06-2023
109	Ms. ANWESA JENA	ASST PROFESSOR	BIOTECHNOLOGY	01-09-2024
110	Dr. APARNA YERRA	ASST PROFESSOR	BIOTECHNOLOGY	01-07-2024
111	Mrs. SUMAN MISHRA	ASST PROFESSOR	CHEMICAL ENGINEERING	04-09-2006
112	Dr. SIBAKRISHNA PEDINA	ASST PROFESSOR	CHEMICAL ENGINEERING	04-07-2011
113	Dr. SANTOSH KUMAR BINDHANI	PROFESSOR	CHEMICAL ENGINEERING	26-07-2007
114	Dr. RADHA KRUSHNA PADHI	ASSOCIATE PROFESSOR	CHEMICAL ENGINEERING	01-03-2006
115	Mr. SITARAM RAY	ASST PROFESSOR	CHEMICAL ENGINEERING	05-05-2017
116	Dr. UMA SANKAR BEHERA	ASSOCIATE PROFESSOR	CHEMICAL ENGINEERING	01-09-2012
117	Dr. DAISY DAS	ASST PROFESSOR	CHEMICAL ENGINEERING	11-12-2019
118	Dr. PRANITA DASH	ASSOCIATE PROFESSOR	CHEMICAL ENGINEERING	04-07-2020
119	Ms. SONALI MONALISHA MALLICK	ASST PROFESSOR	CHEMICAL ENGINEERING	01-05-2020
120	Ms. PUSHPA KUMARI	ASST PROFESSOR	CHEMICAL ENGINEERING	16-10-2019

121	Ms. JYOTI REKHA PANDA	ASST PROFESSOR	CHEMICAL ENGINEERING	10-06-2024
122	Dr. ASHIS KUMAR SAMAL	PROFESSOR	CIVIL ENGINEERING	05-06-2010
123	Mr. PARESH BISWAL	ASST PROFESSOR	CIVIL ENGINEERING	08-08-2016
124	Mr. BISHNU PRASAD MAHAPATRA	ASST PROFESSOR	CIVIL ENGINEERING	16-01-2018
125	Mr. MANOJ KUMAR NAGARAMPALLI	ASST PROFESSOR	CIVIL ENGINEERING	20-08-2018
126	Dr. SAIKRISHNA MACHARYULU IPPILF	ASST PROFESSOR	CIVIL ENGINEERING	29-06-2018
127	Mr. HITESH KUMAR MAVOORI	ASST PROFESSOR	CIVIL ENGINEERING	21-01-2018
128	Mr. ROMEO MALLICK	ASST PROFESSOR	CIVIL ENGINEERING	21-02-2017
129	Mr. VENKATA SATYAM KUNA	ASST PROFESSOR	CIVIL ENGINEERING	27-02-2017
130	Ms. SONALIN PANDA	ASST PROFESSOR	CIVIL ENGINEERING	18-06-2015
131	Mrs. BISHNU MOHARANA	ASST PROFESSOR	CIVIL ENGINEERING	22-08-2012
132	Mr. SANGRAM BIPLAB M THAKUR	ASST PROFESSOR	CIVIL ENGINEERING	04-08-2013
133	Dr. . MANIKANDAN	ASST PROFESSOR	CIVIL ENGINEERING	10-07-2021
134	Dr. PRAKASH RANJAN SAHOO	ASST PROFESSOR	CIVIL ENGINEERING	24-08-2021
135	Mrs. SWARNA PRABHA SADANGI	ASST PROFESSOR	CIVIL ENGINEERING	10-07-2021
136	Dr. CHAKKARAVARTHI BALAMURUGAN	ASSOCIATE PROFESSOR	CIVIL ENGINEERING	09-07-2021
137	Mr. RAJAT KAMAL MOHARANA	ASST PROFESSOR	CIVIL ENGINEERING	02-07-2016
138	Dr. MADHAVA RAO VASALA	PROFESSOR	CIVIL ENGINEERING	01-02-2019
139	Mr. SUGGU V BHARGAV REDDY	ASST PROFESSOR	CIVIL ENGINEERING	12-06-2019
140	Dr. SRIDHAR BENDALAM	ASSOCIATE PROFESSOR	CIVIL ENGINEERING	26-07-2019
141	Ms. NIHARIKA PATEL	ASST PROFESSOR	CIVIL ENGINEERING	17-06-2014
142	Dr. NIHAR RANJAN MOHANTA	ASST PROFESSOR	CIVIL ENGINEERING	23-06-2016
143	Dr. RAMPRASAD NAIK DESAVATHU	PROFESSOR	CIVIL ENGINEERING	13-07-2019
144	Ms. PRANAYA POUNAMASHI PATRO	ASST PROFESSOR	COMPUTER APPLICATIONS	29-06-2019
145	Mr. DEBODARSAN PANDA	ASST PROFESSOR	COMPUTER APPLICATIONS	07-07-2011
146	Mr. ANIL KUMAR MEHER	ASST PROFESSOR	COMPUTER APPLICATIONS	24-09-2021
147	Mr. DIPANKAR KUNDU	ASST PROFESSOR	COMPUTER APPLICATIONS	06-09-2021
148	Mrs. SARITA RANI SATAPATHY	ASST PROFESSOR	COMPUTER APPLICATIONS	08-09-2021
149	Mr. BISWANATH PANDA	ASST PROFESSOR	COMPUTER APPLICATIONS	14-07-2021
150	Mr. JAGADISH SAHOO	ASST PROFESSOR	COMPUTER APPLICATIONS	01-07-2021
151	Ms. SHIBANI TRIPATHY	ASST PROFESSOR	COMPUTER APPLICATIONS	10-08-2022
152	Ms. APARNA BABOO	ASST PROFESSOR	COMPUTER APPLICATIONS	20-01-2023
153	Ms. SRUTI PRANGYA BARIK	ASST PROFESSOR	COMPUTER APPLICATIONS	10-07-2023
154	Mr. UMAKANTA MAHARANA	ASST PROFESSOR	COMPUTER APPLICATIONS	31-05-2023
155	Ms. RASMITA GANTAYAT	ASST PROFESSOR	COMPUTER APPLICATIONS	28-07-2023
156	Ms. NIRUPAMA DORA	ASST PROFESSOR	COMPUTER APPLICATIONS	04-03-2024
157	Mr. AGNI TANMAYA BEHERA	ASST PROFESSOR	COMPUTER APPLICATIONS	30-05-2024
158	Mr. TIRUPATI SAHU	ASST PROFESSOR	COMPUTER APPLICATIONS	20-06-2024

159	Mr. ARPAN SINGH	ASST PROFESSOR	COMPUTER APPLICATIONS	14-09-2024
160	Ms. SUMAN PATTNAIK	ASST PROFESSOR	COMPUTER APPLICATIONS	15-01-2025
161	Ms. SAMIKSHYA KANUNGO	ASST PROFESSOR	COMPUTER APPLICATIONS	15-01-2025
162	Ms. MADHUSMITA SAHU	ASST PROFESSOR	COMPUTER APPLICATIONS	13-02-2025
163	Ms. SUBHRANJALI BEHERA	ASST PROFESSOR	COMPUTER APPLICATIONS	30-05-2025
164	Ms. SHIBANI SUBHADARSHINI	ASST PROFESSOR	COMPUTER APPLICATIONS	01-07-2024
165	Mr. ADITYA PRASAD PADHY	ASST PROFESSOR	COMPUTER SCIENCE AND ENGINEERING	12-06-2020
166	Mrs. CHINMAYEE MISHRA	ASST PROFESSOR	COMPUTER SCIENCE AND ENGINEERING	03-07-2021
167	Mr. SAI KRISHNA KATIKI	ASST PROFESSOR	COMPUTER SCIENCE AND ENGINEERING	10-07-2021
168	Mr. SANTOSH KUMAR PANDA	ASST PROFESSOR	COMPUTER SCIENCE AND ENGINEERING	08-11-2021
169	Ms. SANDHYARANI DASH	ASST PROFESSOR	COMPUTER SCIENCE AND ENGINEERING	18-07-2023
170	Dr. SHAIK SUBHANI	PROFESSOR	COMPUTER SCIENCE AND ENGINEERING	01-09-2023
171	Dr. BIDUSH KUMAR SAHOO	ASSOCIATE PROFESSOR	COMPUTER SCIENCE AND ENGINEERING	08-07-2021
172	Dr. SATYA NARAYAN DAS	PROFESSOR	COMPUTER SCIENCE AND ENGINEERING	18-06-2008
173	Mr. RANJIT PATNAIK	ASST PROFESSOR	COMPUTER SCIENCE AND ENGINEERING	08-02-2007
174	Dr. NILAMBAR SETHI	PROFESSOR	COMPUTER SCIENCE AND ENGINEERING	08-09-2004
175	Dr. GITANJALI MISHRA	ASSOCIATE PROFESSOR	COMPUTER SCIENCE AND ENGINEERING	01-12-2010
176	Dr. PREMANSU SEKHARA RATH	ASSOCIATE PROFESSOR	COMPUTER SCIENCE AND ENGINEERING	10-03-2008
177	Dr. RANJEET KUMAR PANIGRAHI	ASSOCIATE PROFESSOR	COMPUTER SCIENCE AND ENGINEERING	07-05-2008
178	Dr. KAKITA MURALI GOPAL	ASSOCIATE PROFESSOR	COMPUTER SCIENCE AND ENGINEERING	13-07-2005
179	Dr. MURALI KRISHNA SENAPATY	ASSOCIATE PROFESSOR	COMPUTER SCIENCE AND ENGINEERING	09-12-1999
180	Dr. NEELA MADHAB PADHY	ASSOCIATE PROFESSOR	COMPUTER SCIENCE AND ENGINEERING	16-07-2008
181	Dr. SIVA KRISHNA KOTHA	ASST PROFESSOR	COMPUTER SCIENCE AND ENGINEERING	18-06-2018
182	Dr. RASMITA PANIGRAHI	ASSOCIATE PROFESSOR	COMPUTER SCIENCE AND ENGINEERING	18-08-2011
183	Mrs. PRIYAMBADA PARIDA	ASST PROFESSOR	COMPUTER SCIENCE AND ENGINEERING	04-07-2017
184	Dr. ANIL KUMAR DODALA	PROFESSOR	COMPUTER SCIENCE AND ENGINEERING	01-11-2004
185	Dr. JYOTIRMAYA MISHRA	ASSOCIATE PROFESSOR	COMPUTER SCIENCE AND ENGINEERING	01-12-2005
186	Mr. SUSANTA KUMAR PADHY	ASST PROFESSOR	COMPUTER SCIENCE AND ENGINEERING	11-07-2005

187	Mr. PRAHALLAD KUMAR SAHU	ASST PROFESSOR	COMPUTER SCIENCE AND ENGINEERING	16-07-2018
188	Mrs. MALADI SOUMYA	ASST PROFESSOR	COMPUTER SCIENCE AND ENGINEERING	07-02-2017
189	Dr. SACHIKANTA DASH	ASSOCIATE PROFESSOR	COMPUTER SCIENCE AND ENGINEERING	20-01-2022
190	Mr. BHAVANI SANKAR PANDA	ASST PROFESSOR	COMPUTER SCIENCE AND ENGINEERING	06-05-2019
191	Ms. ANASUYA SAHOO	ASST PROFESSOR	COMPUTER SCIENCE AND ENGINEERING	29-06-2019
192	Dr. RAGHVENDRA KUMAR	ASSOCIATE PROFESSOR	COMPUTER SCIENCE AND ENGINEERING	11-11-2019
193	Mr. RAGHUNATH PANDA	ASST PROFESSOR	COMPUTER SCIENCE AND ENGINEERING	14-01-2013
194	Ms. SUSHREE PRIYADARSHINI DAS	ASST PROFESSOR	COMPUTER SCIENCE AND ENGINEERING	01-07-2016
195	Dr. ANNADANAPU VENKATA SURYA PAVAN KUMAR	ASSOCIATE PROFESSOR	COMPUTER SCIENCE AND ENGINEERING	11-07-2019
196	Dr. CHANDRA NAIK MERAJOTHU	ASSOCIATE PROFESSOR	COMPUTER SCIENCE AND ENGINEERING	18-03-2017
197	Dr. MOULI PURNA CHANDRA SOMARAJU	ASST PROFESSOR	COMPUTER SCIENCE AND ENGINEERING	01-07-2025
198	Mr. PRASENJIT MAITI	ASST PROFESSOR	COMPUTER SCIENCE AND ENGINEERING	11-09-2019
199	Mr. RISHABH AMBASTA	ASST PROFESSOR	COMPUTER SCIENCE AND ENGINEERING	11-01-2018
200	Mr. MAHAVIR OJHA	ASST PROFESSOR	COMPUTER SCIENCE AND ENGINEERING	11-01-2018
201	Mr. GOURAV ANAND	ASST PROFESSOR	COMPUTER SCIENCE AND ENGINEERING	11-01-2018
202	Dr. BISHWA RANJAN BHOLA	ASSOCIATE PROFESSOR	COMPUTER SCIENCE AND ENGINEERING	06-09-2021
203	Mr. KOILI BASU DEBA	ASST PROFESSOR	COMPUTER SCIENCE AND ENGINEERING	15-07-2020
204	Mr. SANKARSAN PADHY	ASST PROFESSOR	COMPUTER SCIENCE AND ENGINEERING	08-06-2020
205	Mr. RAKESH KUMAR PATNAIK	ASST PROFESSOR	COMPUTER SCIENCE AND ENGINEERING	09-03-2020
206	Dr. BIDUSH SAHOO	ASSOCIATE PROFESSOR	COMPUTER SCIENCE AND ENGINEERING	08-07-2021
207	Mr. RAMESH PUCHA	ASST PROFESSOR	COMPUTER SCIENCE AND ENGINEERING	21-07-2025
208	Mr. VISHAL KUMAR SWAIN	ASST PROFESSOR	COMPUTER SCIENCE AND ENGINEERING	10-07-2023
209	Ms. LIPSA MISHRA	ASST PROFESSOR	COMPUTER SCIENCE AND ENGINEERING	01-07-2023
210	Dr. GANGADHARA OBULAREDDY BAPATHU	PROFESSOR	COMPUTER SCIENCE AND ENGINEERING	20-12-2023
211	Dr. MARIMUTHU PERUMAL	ASSOCIATE PROFESSOR	COMPUTER SCIENCE AND ENGINEERING	27-12-2023

212	Dr. AMJAN SHAIK	ASSOCIATE PROFESSOR	COMPUTER SCIENCE AND ENGINEERING	01-07-2024
213	Mr. MAHESH KUMAR DAKUA	ASST PROFESSOR	COMPUTER SCIENCE AND ENGINEERING	30-04-2024
214	Mr. CHANDRAMOHAN R	ASST PROFESSOR	COMPUTER SCIENCE AND ENGINEERING	01-07-2024
215	Mr. SANKAR PATRO	ASST PROFESSOR	COMPUTER SCIENCE AND ENGINEERING	28-06-2024
216	Mr. DILLIP KUMAR MISHRA	ASST PROFESSOR	COMPUTER SCIENCE AND ENGINEERING	27-02-2025
217	Ms. ABHILIPSA PRADHAN	ASST PROFESSOR	COMPUTER SCIENCE AND ENGINEERING	07-07-2025
218	Mr. SAI SHARAN PUROHIT	ASST PROFESSOR	COMPUTER SCIENCE AND ENGINEERING	28-08-2024
219	Mr. SANJAYA KUMAR SETHI	ASST PROFESSOR	COMPUTER SCIENCE AND ENGINEERING	01-12-2024
220	Dr. MANOJ KUMAR JENA	ASST PROFESSOR	COMPUTER SCIENCE AND ENGINEERING	03-07-2023
221	Dr. SIBO PRASAD PATRO	ASSOCIATE PROFESSOR	COMPUTER SCIENCE AND ENGINEERING	16-10-2006
222	Mrs. SAGARIKA DASH	ASST PROFESSOR	COMPUTER SCIENCE AND ENGINEERING	12-07-2010
223	Mr. SANTOSH KRISHNA CHAITANYA VEMAKOTI	ASST PROFESSOR	COMPUTER SCIENCE AND ENGINEERING	02-06-2022
224	Dr. VIJAYREDDY MADIREDDY	ASSOCIATE PROFESSOR	COMPUTER SCIENCE AND ENGINEERING	21-07-2022
225	Dr. KRISHNA BHUKYA	PROFESSOR	COMPUTER SCIENCE AND ENGINEERING	17-12-2023
226	Mrs. GEETANJALI PANDA	ASST PROFESSOR	COMPUTER SCIENCE AND ENGINEERING	06-08-2024
227	Ms. BILASINI AJMERA	ASST PROFESSOR	COMPUTER SCIENCE AND ENGINEERING	01-07-2024
228	Mr. RAJENDRA KUMAR MAHANTA	ASST PROFESSOR	COMPUTER SCIENCE AND ENGINEERING	17-07-2023
229	Ms. SANDHYARANI BISWAL	ASST PROFESSOR	COMPUTER SCIENCE AND ENGINEERING	07-08-2023
230	Mr. HIMANSU BARIK	ASST PROFESSOR	COMPUTER SCIENCE AND ENGINEERING	14-09-2023
231	Mr. SREEKESHAV GOJJA	ASST PROFESSOR	COMPUTER SCIENCE AND ENGINEERING	20-02-2024
232	Mr. SUVENDU SEKHAR DASH	ASST PROFESSOR	COMPUTER SCIENCE AND ENGINEERING	06-07-2011
233	Mrs. ARCHANA PATNAIK	ASST PROFESSOR	COMPUTER SCIENCE AND ENGINEERING	01-07-2019
234	Mr. SUDHAKAR PANIGRAHY	ASST PROFESSOR	COMPUTER SCIENCE AND ENGINEERING	22-08-2007
235	Mr. VENKATA SATYA NARAYAN GURUGUBELLI	ASST PROFESSOR	COMPUTER SCIENCE AND ENGINEERING	28-08-2019
236	Mr. SOUMYA RANJAN NAYAK	ASST PROFESSOR	COMPUTER SCIENCE AND ENGINEERING	20-11-2018

237	Dr. MEENAKHI SAHU	ASSOCIATE PROFESSOR	COMPUTER SCIENCE AND ENGINEERING	09-07-2020
238	Mr. BANI PRASAD NAYAK	ASST PROFESSOR	COMPUTER SCIENCE AND ENGINEERING	20-06-2022
239	Mr. SITANSHU KAR	ASST PROFESSOR	COMPUTER SCIENCE AND ENGINEERING	01-07-2022
240	Ms. SUPRIYA SATAPATHY	ASST PROFESSOR	COMPUTER SCIENCE AND ENGINEERING	18-07-2023
241	Mrs. SREELAKSHMI ALLADA	ASST PROFESSOR	COMPUTER SCIENCE AND ENGINEERING	10-07-2023
242	Mr. BOINA AVINASH KUMAR	ASST PROFESSOR	COMPUTER SCIENCE AND ENGINEERING	01-07-2020
243	Dr. BADAVATH KRISHNA	PROFESSOR	COMPUTER SCIENCE AND ENGINEERING	01-09-2023
244	Mr. ASISH KUMAR PATNAIK	ASST PROFESSOR	COMPUTER SCIENCE AND ENGINEERING	01-07-2024
245	Dr. AKSHYA KUMAR SAHOO	ASST PROFESSOR	ELECTRICAL ENGINEERING	04-08-2008
246	Dr. SRIKANT MISRA	ASSOCIATE PROFESSOR	ELECTRICAL ENGINEERING	07-10-2009
247	Mr. BALARAM DAS	ASSOCIATE PROFESSOR	ELECTRICAL ENGINEERING	09-01-2006
248	Mr. VIKRAM ANAND BADDA	ASST PROFESSOR	ELECTRICAL ENGINEERING	15-07-2013
249	Mr. SUJIT KUMAR PATRO	ASST PROFESSOR	ELECTRICAL ENGINEERING	10-08-2012
250	Mr. RAKESH RAKESH SAHU	ASST PROFESSOR	ELECTRICAL ENGINEERING	03-03-2009
251	Mr. JAYA KRISHNA KOTHAPALLI	ASST PROFESSOR	ELECTRICAL ENGINEERING	09-02-2017
252	Mr. SRIDHAR PALO	ASST PROFESSOR	ELECTRICAL ENGINEERING	20-08-2024
253	Mr. SANTOSH KUMAR MALLICK	ASST PROFESSOR	ELECTRICAL ENGINEERING	09-11-2012
254	Mr. SWOPNA SARIT MOHANTY	ASST PROFESSOR	ELECTRICAL ENGINEERING	18-06-2017
255	Mr. CHIRANJEEB MAHI	ASST PROFESSOR	ELECTRICAL ENGINEERING	22-07-2021
256	Mr. GOPI KUMAR KESHRI	ASST PROFESSOR	ELECTRICAL ENGINEERING	08-05-2020
257	Ms. SANI SAMRITA SATABDI	ASST PROFESSOR	ELECTRICAL ENGINEERING	23-08-2019
258	Mrs. ALAKA KUMARI PANIGRAHI	ASST PROFESSOR	ELECTRICAL ENGINEERING	07-07-2021
259	Dr. VENKATESWAR RAO CHINNAPUVULA	PROFESSOR	ELECTRICAL ENGINEERING	01-07-2021
260	Mrs. SWATI GOUDA	ASST PROFESSOR	ELECTRICAL ENGINEERING	09-03-2024
261	Mr. DEBOTTOM BOSE	ASST PROFESSOR	ELECTRICAL ENGINEERING	17-10-2024
262	Dr. RAMA KRISHNA DURGA SATYA PRASAD GOLLAKOTA	PROFESSOR	ELECTRICAL ENGINEERING	06-12-2012
263	Dr. PRATAP KUMAR PANIGRAHI	PROFESSOR	ELECTRICAL ENGINEERING	01-08-2019
264	Mr. NARAYAN BHATRA	ASST PROFESSOR	ELECTRICAL ENGINEERING	06-08-2015
265	Mr. SRINIVAS BALABHADRUNI	ASST PROFESSOR	ELECTRICAL ENGINEERING	18-11-2019
266	Mr. BIBHUDATTA SETHI	ASST PROFESSOR	ELECTRICAL ENGINEERING	25-07-2021
267	Mr. PABBARAJU SAI KUMAR	ASST PROFESSOR	ELECTRICAL ENGINEERING	26-07-2023
268	Dr. BHANU PRASAD NUTHALAPATI	ASSOCIATE PROFESSOR	ELECTRICAL ENGINEERING	12-06-2020
269	Ms. PALLABI MAHAPATRA	ASST PROFESSOR	ELECTRICAL ENGINEERING	17-06-2024
270	Ms. JAYANTI DANG	ASST PROFESSOR	ELECTRONICS AND COMMUNICATION ENGINEERING	15-03-2022

271	Dr. AJIT KUMAR PATRO	ASSOCIATE PROFESSOR	ELECTRONICS AND COMMUNICATION ENGINEERING	09-06-2006
272	Dr. BIBHU PRASAD	ASSOCIATE PROFESSOR	ELECTRONICS AND COMMUNICATION ENGINEERING	22-09-2008
273	Mrs. BANDANA MALLICK	ASST PROFESSOR	ELECTRONICS AND COMMUNICATION ENGINEERING	28-07-2008
274	Mrs. PADMINI MISHRA	ASST PROFESSOR	ELECTRONICS AND COMMUNICATION ENGINEERING	29-08-2008
275	Dr. TUSARAKANTA PANDA	ASSOCIATE PROFESSOR	ELECTRONICS AND COMMUNICATION ENGINEERING	26-08-2008
276	Dr. ASHIMA SINDHU MOHANTY	ASSOCIATE PROFESSOR	ELECTRONICS AND COMMUNICATION ENGINEERING	08-08-2011
277	Dr. RADHANATH PATRA	ASSOCIATE PROFESSOR	ELECTRONICS AND COMMUNICATION ENGINEERING	28-07-2008
278	Dr. RANJITA ROUT	ASSOCIATE PROFESSOR	ELECTRONICS AND COMMUNICATION ENGINEERING	10-01-2007
279	Dr. AMI KUMAR PARIDA	ASSOCIATE PROFESSOR	ELECTRONICS AND COMMUNICATION ENGINEERING	21-10-2008
280	Dr. PRIYADARSAN PARIDA	ASSOCIATE PROFESSOR	ELECTRONICS AND COMMUNICATION ENGINEERING	23-07-2018
281	Dr. ASHISH TIWARY	ASSOCIATE PROFESSOR	ELECTRONICS AND COMMUNICATION ENGINEERING	26-07-2011
282	Dr. TOLADA APPARAO	ASSOCIATE PROFESSOR	ELECTRONICS AND COMMUNICATION ENGINEERING	30-07-2009
283	Dr. AMRIT KUMAR PANIGRAHI	ASST PROFESSOR	ELECTRONICS AND COMMUNICATION ENGINEERING	22-08-2013
284	Mrs. SUBHASHREE SAKTIMAYEE MOHANTY	ASST PROFESSOR	ELECTRONICS AND COMMUNICATION ENGINEERING	09-01-2017
285	Dr. SHASANKA SEKHAR ROUT	ASSOCIATE PROFESSOR	ELECTRONICS AND COMMUNICATION ENGINEERING	18-06-2019
286	Dr. RAJITA GURINDAPALLI	ASSOCIATE PROFESSOR	ELECTRONICS AND COMMUNICATION ENGINEERING	27-08-2019
287	Dr. MUKKAMALLA PRASADA REDDY	ASSOCIATE PROFESSOR	ELECTRONICS AND COMMUNICATION ENGINEERING	13-07-2020
288	Dr. SRINIVASA RAO KUNA	PROFESSOR	ELECTRONICS AND COMMUNICATION ENGINEERING	04-01-2020
289	Mr. NOORUL AMEEN	ASST PROFESSOR	ELECTRONICS AND COMMUNICATION ENGINEERING	02-09-2017
290	Mr. ASISH KUMAR RATH	ASST PROFESSOR	ELECTRONICS AND COMMUNICATION ENGINEERING	20-10-2016
291	Dr. MARTHA NARAYAN MURTY	PROFESSOR	ELECTRONICS AND COMMUNICATION ENGINEERING	23-07-2020
292	Dr. MANOJ KUMAR PANDA	ASSOCIATE PROFESSOR	ELECTRONICS AND COMMUNICATION ENGINEERING	10-08-2022
293	Dr. JITENDRA KUMAR	ASSOCIATE PROFESSOR	ELECTRONICS AND COMMUNICATION ENGINEERING	11-10-2022
294	Dr. SASMITA DASH	ASSOCIATE PROFESSOR	ELECTRONICS AND COMMUNICATION ENGINEERING	02-11-2023
295	Dr. SOWMYA SUSARLA	ASST PROFESSOR	ELECTRONICS AND COMMUNICATION ENGINEERING	01-07-2025

296	Mr. SANTOSHKUMAR BIDYABHUSAN BEHERA	ASST PROFESSOR	ELECTRONICS AND COMMUNICATION ENGINEERING	13-10-2017
297	Dr. SIVA PRASAD RAO LAKKOJU	ASSOCIATE PROFESSOR	ELECTRONICS AND COMMUNICATION ENGINEERING	14-02-2013
298	Dr. PRIYA RANJAN MEHER	ASST PROFESSOR	ELECTRONICS AND COMMUNICATION ENGINEERING	18-02-2013
299	Mr. SANDEEP SAHU	ASST PROFESSOR	ELECTRONICS AND COMMUNICATION ENGINEERING	09-04-2021
300	Mrs. ANUSHA BHASKARABHATLA	ASST PROFESSOR	ELECTRONICS AND COMMUNICATION ENGINEERING	08-07-2021
301	Ms. SANDHYARANI SWAIN	ASST PROFESSOR	ELECTRONICS AND COMMUNICATION ENGINEERING	07-08-2023
302	Mr. BISWA MOHAN PANDA	ASST PROFESSOR	ELECTRONICS AND COMMUNICATION ENGINEERING	01-04-2024
303	Dr. BARUNA KUMAR TURUK	ASST PROFESSOR	ELECTRONICS AND COMMUNICATION ENGINEERING	13-09-2024
304	Dr. LOKESWARA RAO TARAPATLA	ASSOCIATE PROFESSOR	MANAGEMENT	02-10-2021
305	Dr. KARTEEK MADAPANA	ASST PROFESSOR	MANAGEMENT	20-12-2013
306	Dr. SUBHASISH DAS	ASSOCIATE PROFESSOR	MANAGEMENT	27-07-2006
307	Dr. NARENDRA PANDA	ASST PROFESSOR	MANAGEMENT	17-11-2010
308	Dr. SADANANDA SAHOO	PROFESSOR	MANAGEMENT	22-08-2006
309	Mr. DEBASIS MOHAPATRO	ASST PROFESSOR	MANAGEMENT	26-08-2009
310	Mr. CHIRANJIBI RAMBABU ACHARY AMBERVILLY	ASST PROFESSOR	MANAGEMENT	19-01-2015
311	Mr. RATAN KUMAR PATRA	ASST PROFESSOR	MANAGEMENT	12-07-2017
312	Mr. ASHIS RANJAN MOHAPATRA	ASST PROFESSOR	MANAGEMENT	01-07-2021
313	Mr. DARA VENUGOPAL	ASST PROFESSOR	MANAGEMENT	01-06-2021
314	Dr. RASHEED MOHAMMOD ABDULA	PROFESSOR	MANAGEMENT	01-08-2022
315	Dr. ANANDREDDY SINGAREDDY	PROFESSOR	MANAGEMENT	01-07-2025
316	Mr. SUBRAT SUBHANKAR MOHANTY	ASST PROFESSOR	MANAGEMENT	22-02-2018
317	Dr. SMRUTI REKHA SAHOO	ASSOCIATE PROFESSOR	MANAGEMENT	07-04-2022
318	Dr. SOMA SEKHAR PATRO YELLUMAHANTI	PROFESSOR	MANAGEMENT	01-04-2021
319	Mrs. SABBITHI PRASANTHI	ASST PROFESSOR	MANAGEMENT	05-07-2021
320	Dr. SAUMENDRA DAS	ASSOCIATE PROFESSOR	MANAGEMENT	14-12-2022
321	Dr. RAJAMANICKAM RAJA	ASSOCIATE PROFESSOR	MANAGEMENT	17-06-2021
322	Mr. GIRIJA SANKAR PRADHAN	ASST PROFESSOR	MANAGEMENT	10-10-2022
323	Mr. PRAMOD RANJAN PANDA	ASST PROFESSOR	MANAGEMENT	17-11-2022
324	Dr. MADHIREDDY VIKRAM REDDY	ASSOCIATE PROFESSOR	MANAGEMENT	23-09-2023
325	Mr. PONNITIVALASA RANJAN MURTY	ASST PROFESSOR	MANAGEMENT	02-10-2023

326	Dr. TULASI RAO GUNTA	PROFESSOR	MANAGEMENT	01-03-2024
327	Dr. TARAKESWARA RAO SIVVALA	PROFESSOR	MANAGEMENT	25-03-2024
328	Dr. KAMARAJU TAMMINANA	PROFESSOR	MANAGEMENT	01-07-2024
329	Ms. SAGARIKA PANIGRAHI	ASST PROFESSOR	MANAGEMENT	08-03-2025
330	Mr. DEBASIS SARANGI	ASST PROFESSOR	MANAGEMENT	09-07-2025
331	Dr. VENKATA SRIRAM MURTHY MEDURI	PROFESSOR	MANAGEMENT	16-08-2022
332	Mr. NALINIKANTA PANDA	ASST PROFESSOR	MECHANICAL ENGINEERING	21-12-2015
333	Mr. VIKASH KUMAR KENGUVA	ASST PROFESSOR	MECHANICAL ENGINEERING	15-07-2016
334	Dr. GOPAL KRUSHNA MOHANTA	ASSOCIATE PROFESSOR	MECHANICAL ENGINEERING	16-02-2004
335	Dr. JAI KRISHNA SANKU	PROFESSOR	MECHANICAL ENGINEERING	01-09-2014
336	Dr. KALI CHARAN RATH	ASSOCIATE PROFESSOR	MECHANICAL ENGINEERING	15-01-2005
337	Mr. BARUN BRATA JENA	ASST PROFESSOR	MECHANICAL ENGINEERING	03-05-2016
338	Dr. SASANK SHEKHAR PANDA	ASST PROFESSOR	MECHANICAL ENGINEERING	26-12-2013
339	Dr. MANAS RANJAN PANDA	ASST PROFESSOR	MECHANICAL ENGINEERING	01-08-2015
340	Mr. SHAKTI PRASANNA KHADANGA	ASST PROFESSOR	MECHANICAL ENGINEERING	10-01-2009
341	Mr. SANTOSH KUMAR TRIPATHY	ASST PROFESSOR	MECHANICAL ENGINEERING	22-08-2012
342	Dr. AJIT KUMAR SENAPATI	PROFESSOR	MECHANICAL ENGINEERING	11-02-2004
343	Dr. VENKATA NARAYANA LAKSHMI SHARMA AJJARAPU	PROFESSOR	MECHANICAL ENGINEERING	04-06-2015
344	Mr. SRABAN KUMAR	ASST PROFESSOR	MECHANICAL ENGINEERING	01-07-2016
345	Mr. ABHIN TRIBIKRAM TRIPATHY	ASST PROFESSOR	MECHANICAL ENGINEERING	15-03-2017
346	Mr. BINDUSAR NAYAK	ASST PROFESSOR	MECHANICAL ENGINEERING	18-06-2020
347	Mr. BIJAYA SAMAVEDAM	ASST PROFESSOR	MECHANICAL ENGINEERING	08-07-2019
348	Mr. SATYA SUNDAR SAHOO	ASST PROFESSOR	MECHANICAL ENGINEERING	28-06-2019
349	Mr. SURAJ KUMAR PATRO	ASST PROFESSOR	MECHANICAL ENGINEERING	02-08-2019
350	Ms. NEERAJA PILLI	ASST PROFESSOR	MECHANICAL ENGINEERING	11-07-2019
351	Dr. SIVASANKARAN VENUGOPAL	PROFESSOR	MECHANICAL ENGINEERING	06-07-2019
352	Mr. SREENIVASA RAO NISTALA	ASST PROFESSOR	MECHANICAL ENGINEERING	16-07-2019
353	Mr. SIBO PRASAD DEEPALAPUDI	ASST PROFESSOR	MECHANICAL ENGINEERING	16-07-2021
354	Dr. VENKATESAPERUMAL VENUGOPAL	ASSOCIATE PROFESSOR	MECHANICAL ENGINEERING	16-07-2021
355	Dr. BASANTA KUMAR PALAI	ASSOCIATE PROFESSOR	MECHANICAL ENGINEERING	15-11-2019
356	Dr. SRINIVESAN KUMARESAN	ASSOCIATE PROFESSOR	MECHANICAL ENGINEERING	16-07-2021
357	Mr. HARISH MALA	ASST PROFESSOR	MECHANICAL ENGINEERING	18-06-2020
358	Mr. ASHOK KUMAR MOHAPATRA	ASST PROFESSOR	MECHANICAL ENGINEERING	25-06-2018
359	Mr. SIDHANTA SAMAL	ASST PROFESSOR	MECHANICAL ENGINEERING	25-06-2020
360	Mr. PRITISH SAHU	ASST PROFESSOR	MECHANICAL ENGINEERING	02-06-2020
361	Dr. SUKANT NAYAK	ASST PROFESSOR	MECHANICAL ENGINEERING	15-09-2024
362	Mr. AUROBINDO PANDA	ASST PROFESSOR	MECHANICAL ENGINEERING	18-09-2024
363	Ms. SIMARANI BEHERA	ASST PROFESSOR	MECHANICAL ENGINEERING	21-07-2025

364	Mr. LALIT KUMAR MEHER	ASST PROFESSOR	MECHANICAL ENGINEERING	18-06-2014
365	Dr. VENKAT RAMANA CHINTHAREDDY		Other	

- Adjunct Faculty
- Permanent Faculty: Student Ratio 1:20
- Number of Faculty employed and left during the last three years

8. Profile of Vice Chancellor/ Director/ Principal/Faculty

- For each Faculty give a page covering with Passport size photograph
- Name Dr. A.V.N. L. Sharma
- Date of Birth 05/12/1966
- Unique ID vc@giet.edu
- Education Qualifications Ph.D in Mechanical Engineering
- **Work Experience**
- Teaching 28 Years
- Research 05 Years
- Industry 06 Years
- others
- **Area of Specialization** Mechanical Engineering
- Courses taught at Diploma/ Post Diploma/ Under Graduate/ Post Graduate/ Post Graduate Diploma Level
- **Research guidance (Number of Students)** 13
- No. of papers published in National/ International Journals/ Conferences
- Master (Completed/Ongoing) Completed
- Ph.D. (Completed/Ongoing) Completed
- Projects Carried out
- Patents (Filed & Granted)
- Technology Transfer
- Research Publications (No. of papers published in National/International Journals/Conferences)
- No. of Books published with details (Name of the book, Publisher with ISBN, year of publication, etc.)

9. Fee: Available on Admission website of the University https://www.giet.edu/admissions/programmes-fee-structure/

- Details of Fee, as approved by State Fee Committee, for the Institution

DETAILS OF FEE STRUCTURE

Sl.No	Name of the Course	Fees per Year
1	B. Tech in AERONAUTICAL ENGINEERING	2,00,500
2	B. Tech in BIOTECHNOLOGY	1,15,000
3	B. Tech in CHEMICAL ENGINEERING	1,05,000
4	B. Tech in CIVIL ENGINEERING	1,15,000
5	B. Tech in COMPUTER SCIENCE & ENGINEERING	1,98,000
6	B. Tech in COMPUTER SCIENCE AND ENGINEERING (DATA SCIENCE)	1,98,000
7	B. Tech in COMPUTER SCIENCE AND ENGINEERING (IoT)	1,98,000
8	B. Tech in COMPUTER SCIENCE AND ENGINEERING (ARTIFICIAL INTELLIGENCE AND MACHINE LEARNING)	1,98,000
9	B. Tech in COMPUTER SCIENCE & TECHNOLOGY	1,98,000
10	B. Tech in ELECTRONICS & COMMUNICATION ENGINEERING	1,45,000
11	B. Tech in ELECTRICAL ENGINEERING	1,15,000
12	B. Tech in ELECTRICAL AND ELECTRONICS ENGINEERING	1,15,000
13	B. Tech in ELECTRONICS ENGINEERING (VLSI DESIGN AND TECHNOLOGY)	1,15,000
14	B. Tech in MECHANICAL ENGINEERING	1,15,000
15	HOTEL MANAGEMENT AND CATERING TECHNOLOGY	
16	M.Tech in HEAT POWER AND THERMAL ENGINEERING	70,000
17	M.Tech in MACHINE DESIGN	70,000
18	M.Tech in COMPUTER SCIENCE & ENGINEERING	70,000
19	M.Tech in STRUCTURAL ENGINEERING	70,000
20	M.Tech in POWER ELECTRONICS	70,000
21	M.Tech in ELECTRONICS & COMMUNICATION ENGINEERING	70,000
22	M.Tech in CHEMICAL ENGINEERING	70,000
23	M.Tech in BIOTECHNOLOGY	70,000
24	M.Tech in MANUFACTURING TECHNOLOGY	70,000
25	M.Tech in CONSTRUCTION TECHNOLOGY AND MANAGEMENT	70,000
26	M.Tech in ELECTRONICS AND COMMUNICATION (VLSI DESIGN)	70,000
27	M.Tech in INDUSTRIAL SAFETY AND ENGINEERING	70,000
28	MASTER OF COMPUTER APPLICATIONS	1,15,000
29	MASTER IN BUSINESS ADMINISTRATION(GENERAL MANAGEMENT)	1,40,000
30	Diploma in CIVIL ENGINEERING	60,000
31	Diploma in ELECTRICAL ENGINEERING	60,000
32	Diploma in MECHANICAL ENGINEERING	60,000
33	Diploma in COMPUTER SCIENCE AND ENGINEERING	60,000
34	BACHELORS IN COMPUTER APPLICATION	75,000
35	BACHELOR OF BUSINESS ADMINISTRATION	75,000
36	B.Sc in AGRICULTURE (Hons)	1,70,000
37	MSc. PHYSICS	60,000
38	MSc.CHEMISTRY	60,000
39	MSc. LIFE SCIENCE	60,000
40	MSc. BIOTECHNOLOGY	60,000
41	MSc. MATHEMATICS	40,000
42	M.A ENGLISH	20,000
43	M.A ECONOMICS	20,000
44	Technical Ph.D Programs	75,000
45	Non-Technical Ph.D Programs	50,000

- Time schedule for payment of Fee for the entire Programme

- No. of Fee waivers granted with amount and name of students
- Number of scholarship offered by the Institution, duration and amount

- Criteria for Fee waivers/scholarship
- Estimated cost of Boarding and Lodging in Hostels

Hostel & Mess Fee	Fee per Year
Non Ac all Accommodations	88,000

- Any other fee please specify

10. Admission: Available on Admission website of the University https://www.giet.edu/admissions/gietee/#

- Number of seats sanctioned with the year of approval **1956**

Number of Students admitted under various categories each year in the last three years

Name of the Program	Intake 2024-25	Student Admitted
B. Tech in AGRICULTURAL ENGINEERING	60	0
B. Tech in BIOTECHNOLOGY	60	55
B. Tech in CHEMICAL ENGINEERING	30	22
B. Tech in CIVIL ENGINEERING	60	59
B. Tech in COMPUTER SCIENCE & ENGINEERING	240	240
B. Tech in COMPUTER SCIENCE AND ENGINEERING (ARTIFICIAL INTELLIGENCE AND MACHINE LEARNING)	60	60
B. Tech in COMPUTER SCIENCE AND ENGINEERING (DATA SCIENCE)	60	60
B. Tech in COMPUTER SCIENCE AND ENGINEERING (IoT)	60	60
B. Tech in COMPUTER SCIENCE AND TECHNOLOGY	60	60
B. Tech in ELECTRICAL AND ELECTRONICS ENGINEERING	60	53
B. Tech in ELECTRICAL ENGINEERING	30	27
B. Tech in ELECTRONICS AND COMMUNICATION ENGINEERING	120	119
B. Tech in ELECTRONICS ENGINEERING (VLSI DESIGN AND TECHNOLOGY)	60	54
B. Tech in Electronics and Communication(Advanced Communication Technology)	60	0
B. Tech in MECHANICAL ENGINEERING	60	57
HOTEL MANAGEMENT AND CATERING TECHNOLOGY	60	0
M.Tech in HEAT POWER AND THERMAL ENGINEERING	18	11
M.Tech in MACHINE DESIGN	18	13
M.Tech in COMPUTER SCIENCE & ENGINEERING	18	18
M.Tech in STRUCTURAL ENGINEERING	18	13
M.Tech in POWER ELECTRONICS	18	17
M.Tech in ELECTRONICS & COMMUNICATION ENGINEERING	18	10
M.Tech in CHEMICAL ENGINEERING	18	15
M.Tech in BIOTECHNOLOGY	18	18
M.Tech in MANUFACTURIN G TECHNOLOGY	18	16
M.Tech in CONSTRUCTION TECHNOLOGY AND MANAGEMENT	18	15

M.Tech in ELECTRONICS AND COMMUNICATIO N (VLSI DESIGN)	18	12
M.Tech in Electronics and Communication (Advanced Communication Technology)	18	0
MASTER OF COMPUTER APPLICATIONS	120	120
MBA(GENERAL MANAGEMENT)	120	120
Bachelor of Business Administration	60	57
Bachelor of Computer Application	40	40
B.Sc (HONOURS) Agriculture	180	168
MA English	16	1
MA Economics	16	0
B.Sc NURSING	120	120
M. Sc Mathematics	30	17
M. Sc Physics	32	18
M. Sc Chemistry	32	16
M. Sc Biotechnology	30	18
M. Sc Life Science	32	19

Name of the Program	Intake 2023-24	Student Admitted
B. Tech in Chemical Engineering	30	29
B. Tech in Computer Science and Engineering	240	240
B. Tech in Mechanical Engineering	60	59
B. Tech in Electronics and Communication Engineering	120	120
B. Tech in Biotechnology	60	60
B. Tech in Electrical and Electronics Engineering	60	60
B. Tech in Electrical Engineering	30	30
B. Tech in Civil Engineering	60	58
B. Tech in Computer Science and Technology	60	60
B. Tech in Agricultural Engineering	60	0
B. Tech in Computer Science and Engineering (Artificial Intelligence and Machine Learning)	60	60
B. Tech in Computer Science and Engineering (Data Science)	60	60
B. Tech in Computer Science and Engineering (Internet of Things)	60	60
B. Tech in Electronics Engineering (VLSI Design and Technology)	60	0
B. Tech in Electronics and Communication Engineering (Advanced Communication Technology)	60	0
B. Tech in Petrochem and Petroleum Refinery Engineering	30	0
B. Tech in Energy Engineering	30	0
M. Tech in Computer Science and Engineering	18	18
M. Tech in Electronics and Communication Engineering	18	11
M. Tech in Power Electronics	18	16
M. Tech in Heat Power and Thermal Engineering	18	11
M. Tech in Machine Design	18	13
M. Tech in Structural Engineering	18	11
M. Tech in Biotechnology	18	14
M. Tech in Chemical Engineering	18	13
M. Tech in Manufacturing Technology	18	14
M. Tech in Construction Technology and Management	18	18
M. Tech in Electronics and Communication Engineering (VLSI Design)	18	11

M. Tech in Electronics and Communication Engineering (Advanced Communication Technology)	18	0
Master of Business Administration (MBA)	120	113
Master of Computer Applications (MCA)	120	120
Bachelor of Business Administration	60	39
Bachelor of Computer Application	60	60
B.Sc (HONOURS) Agriculture	180	141
MA English	16	1
MA Economics	16	0
B.Sc NURSING	60	59
M. Sc Mathematics	30	17
M. Sc Physics	32	18
M. Sc Chemistry	32	16
M. Sc Biotechnology	30	18
M. Sc Life Science	32	19

Name of the Program	Intake 2022-23	Student Admitted
B. Tech in Chemical Engineering	30	29
B. Tech in Computer Science and Engineering	240	240
B. Tech in Mechanical Engineering	60	58
B. Tech in Electronics and Communication Engineering	120	120
B. Tech in Biotechnology	60	60
B. Tech in Electrical and Electronics Engineering	60	60
B. Tech in Electrical Engineering	30	30
B. Tech in Civil Engineering	60	58
B. Tech in Computer Science and Technology	60	60
B. Tech in Agricultural Engineering	60	59
B. Tech in Computer Science and Engineering (Artificial Intelligence and Machine Learning)	60	60
B. Tech in Computer Science and Engineering (Data Science)	60	60
B. Tech in Computer Science and Engineering (Internet of Things)	60	60
B. Tech in Petrochem and Petroleum Refinery Engineering	30	0
B. Tech in Energy Engineering	30	0
M. Tech in Computer Science and Engineering	18	15
M. Tech in Electronics and Communication Engineering	18	12
M. Tech in Power Electronics	18	14
M. Tech in Heat Power and Thermal Engineering	18	14
M. Tech in Machine Design	18	18
M. Tech in Structural Engineering	18	16
M. Tech in Biotechnology	18	14
M. Tech in Chemical Engineering	18	15
M. Tech in Manufacturing Technology	18	12
M. Tech in Construction Technology and Management	18	15
Master of Business Administration (MBA)	120	120
Master of Computer Applications (MCA)	120	120
Bachelor of Business Administration	60	39
Bachelor of Computer Application	60	60
B.Sc (HONOURS) Agriculture	180	124

MA English	16	0
MA Economics	16	0
B.Sc NURSING	60	60
M. Sc Mathematics	30	17
M. Sc Physics	32	19
M. Sc Chemistry	32	18
M. Sc Biotechnology	30	15
M. Sc Life Science	32	22

Name of the Program	Intake 2021-22	Student Admitted
B. Tech in Chemical Engineering	30	26
B. Tech in Computer Science and Engineering	240	240
B. Tech in Mechanical Engineering	60	59
B. Tech in Electronics and Communication Engineering	120	120
B. Tech in Biotechnology	60	58
B. Tech in Electrical and Electronics Engineering	60	57
B. Tech in Electrical Engineering	30	27
B. Tech in Civil Engineering	60	56
B. Tech in Computer Science and Technology	60	60
B. Tech in Agricultural Engineering	60	54
B. Tech in Computer Science and Engineering (Artificial Intelligence and Machine Learning)	60	60
B. Tech in Computer Science and Engineering (Data Science)	60	60
B. Tech in Computer Science and Engineering (Internet of Things)	60	60
B. Tech in Petrochem and Petroleum Refinery Engineering	30	0
B. Tech in Energy Engineering	30	0
M. Tech in Computer Science and Engineering	18	14
M. Tech in Electronics and Communication Engineering	18	16
M. Tech in Power Electronics	18	14
M. Tech in Heat Power and Thermal Engineering	18	11
M. Tech in Machine Design	18	12
M. Tech in Structural Engineering	18	18
M. Tech in Biotechnology	18	14
M. Tech in Chemical Engineering	18	18
M. Tech in Manufacturing Technology	18	16
M. Tech in Construction Technology and Management	18	17
Master of Business Administration (MBA)	120	120
Master of Computer Applications (MCA)	120	120
Bachelor of Business Administration	60	38
Bachelor of Computer Application	60	57
B.Sc (HONOURS) Agriculture	180	180
MA English	16	2
MA Economics	16	0
M. Sc Mathematics	30	18
M. Sc Physics	32	28
M. Sc Chemistry	32	32
M. Sc Biotechnology	30	18
M. Sc Life Science	32	23

- Number of applications received during last two years for admission under Management Quota and number admitted

11. Admission Procedure: Available on Admission website of the University https://www.giet.edu/admissions/gietee/

- Mention the admission test being followed, name and address of the Test Agency/State Admission
- Authorities and its URL (website) https://www.giet.edu/leadership/
- Number of seats allotted to different Test Qualified candidate separately (AIEEE/ CET (State conducted test/ University tests/ CMAT/ GPAT)/ Association conducted test etc.)
- **Calendar for admission against Management/vacant seats:**
- Last date of request for applications
- Last date of submission of applications
- Dates for announcing final results
- Release of admission list (main list and waiting list shall be announced on the same day)
- Date for acceptance by the candidate (time given shall in no case be less than 15days)
- Last date for closing of admission
- Starting of the Academic session 1st July
- The waiting list shall be activated only on the expiry of date of main list
- The policy of refund of the Fee, in case of withdrawal, shall be clearly notified

12. Criteria and Weightages for Admission: Available on Admission website of the University www.giet.edu

- Describe each criterion with its respective weightages i.e. Admission Test, marks in qualifying examination etc.
- Mention the minimum Level of acceptance, if any
- Mention the cut-off Levels of percentage and percentile score of the candidates in the admission test for the last three years
- Display marks scored in Test etc. and in aggregate for all candidates who were admitted

13. List of Applicants: Available on Admission website of the University www.giet.edu

- List of candidate whose applications have been received along with percentile/percentages core for each of the qualifying examination in separate categories for open seats. List of candidate who have applied along with percentage and percentile score for Management quota seats (merit wise)

14. Results of Admission under Management seats/Vacant seats: Not Applicable

- Composition of selection team for admission under Management Quota with the brief profile of members (This information be made available in the public domain after the admission process isover)
- Score of the individual candidate admitted arranged in order or merit Not Applicable
- List of candidate who have been offered admission
- Waiting list of the candidate in order of merit to be operative from the last date of joining of the first list candidate Not Applicable
- List of the candidate who joined within the date, vacancy position in each category before operation of waiting list Not Applicable

15. Information of Infrastructure and Other Resources Available

Number of Class Rooms and size of each

Sl. No	Number of Class Room	Size
1	76	72 Sqm

Number of Tutorial rooms and size of each

Sl. No	Number of Tutorial rooms	Size
1	16	40 Sqm

Number of Laboratories and size of each

Sl. No	Number of Laboratories	Size
1	82	64 Sqm

Number of Drawing Halls with capacity of each

Sl. No	Number of Drawing Halls	Size
1	2	200 Sqm

Number of Computer Centres with capacity of each

Sl. No	Number of Laboratories	Size
1	1	500 Sqm

Central Examination Facility, Number of rooms and capacity of each

Sl. No	Number of rooms	Size
1	5	72 Sqm

- Online examination facility (Number of Nodes, Internet bandwidth, etc.)
- Barrier Free Built Environment for disabled and elderly persons
- Occupancy Certificate Yes
- Fire and Safety Certificate **Yes**

https://www.giet.edu/wp-content/uploads/2025/05/Fire-Safety-Certificate-23-25.pdf

- Hostel Facilities **Available** https://www.giet.edu/giet-lifes/hostel-facilities/

  Total Boys Hostel: 11 with total capacity of 2595

  Total Girls Hostel: 13 Girl's Hostels with 1115 capacities are available.

Library

- Number of Library books/ Titles/ Journals available (Programme-wise)

  https://www.giet.edu/academics/central-library/resources/

  Library Books:

  Journal:

- List of online National/ International Journals subscribed
- E- Library facilities
- National Digital Library(NDL) subscription details https://ndl.iitkgp.ac.in

Laboratory and Workshop

- List of Major Equipment/Facilities in each Laboratory/Workshop

Sl. No.	Item description	Location Department	Value (in Rs.)	Present Condition
1	1GHz Spectrum Analyzer	Department of ECE, Measurement Lab	1, 67,800/-	Working
2	Opti system v14.2	Department of ECE Simulation Lab	6,68,850/-	Working
3	Flow Measurement Transducer (VFMT-02)	Department of ECE Instrumentation Devices And Systems Lab	2,31,630	Working
4	DC servo motor with optical & Reluctance Transducer (ITB PEC 00-R)	Department of ECE Instrumentation Devices And Systems Lab	59,480	Working
5	Flow measurement transducer (VFMT-02)	Department of ECE Instrumentation Devices And Systems Lab	2,31,630	Working
6	DSO,NB-1020,25 MHZ	Department of ECE, Communication System Engineering Lab	119,264	Working
7	FUNCTION GENERATOR ,ST-4061,10 MHZ	Department of ECE, Communication System Engineering Lab	57,467.20	Working
8	Reflex Klystron Characteristics & Radiation pattern of horn Antenna	Department of ECE, Microwave Engineering Lab	2,60,000/-	Working
9	Gun Diode Characteristics	Department of ECE ,Microwave Engineering Lab	248,060	Working
10	8085 Microprocessor Trainer Kit (MICRO 85 AD LCD)	Department of ECE, Microprocessor & Microcontroller Lab	86,271	Working
11	8085 Microprocessor Trainer Kit (MICRO 85 EB LCD)	Department of ECE, Microprocessor & Microcontroller Lab	102,444	Working
12	8051 Microcontroller Trainer Kit (MICRO 51 EB LCD)	Department of ECE, Microprocessor & Microcontroller Lab	76,140	Working
13	8086 Microprocessor Trainer Kit (86 LCD)	Department of ECE, Microprocessor & Microcontroller Lab	183,180	Working
14	8086 Microprocessor Trainer Kit (86-188 EB LCD)	Department of ECE, Microprocessor & Microcontroller Lab	54,777	Working
15	Digital Storage Oscilloscope 25 MHz	Department of ECE, Microprocessor	119,264	Working

	(NB-102C)	& Microcontroller Lab		
16	Function Pulse Generator (10 MHZ,4061)	Department of ECE, Microprocessor & Microcontroller Lab	57,467	Working
17	Function pulse Generator (ST4061)	Department of ECE, Digital Communication Lab	57,467/-	Working
18	LAB VIEW Software for 24 Tool Kit	Department of ECE, Digital Signal Processing Lab	2,80,000	Working
19	DELL CORE, 4GB RAM,500GB HDD, 19' Monitor	Department of ECE, Digital Signal Processing Lab	4,58,710	Working
20	IBM THINKPAD P4, 3GHz, 4 GB RAM, 80Gb HDD, 18.5' LCD Monitor	Department of ECE, Digital Signal Processing Lab	4,70,400	Working
21	LAB VIEW Software for 24 Tool Kit	ECE Dept, Signal & System Lab	2,80,000	Working
22	DELL CORE, 4GB RAM,500GB HDD, 19' Monitor	ECE Dept, Signal & System Lab	4,58,710	Working
23	IBM THINKPAD P4, 3GHz, 4 GB RAM, 80Gb HDD, 18.5' LCD Monitor	Department of ECE, Signal & System Lab	4,70,400	Working
24	LAB VIEW Software for 24 Tool Kit	Department of ECE, VLSI Design Lab	2,80,000	Working
25	HP DX2486 (CORE 2 DUO 2.40 GHz, 4GB RAM,160 GB Hard Disk, 8.5' Monitor)	Department of ECE, VLSI Design Lab	4,85,100	Working
26	IBM THINKPAD (P-4, 3GHz, 4 GB RAM, 80 GHz Hard Disk, 18.5' LCD Monitor)	Department of ECE, VLSI Design Lab	4,70,400	Working
27	Lenovo L300 desktop intel core i3 6th generation 4GB RAM 500GB HDD 19.5" monitor	Department of ECE, VLSI Design Lab	4,31,250	Working
28	DELL destop intel core i3 30GHZ Intel original mother board/2048MB DDR3 RAM/500GB HDD/Optical mouse color monitor	Department of ECE, VLSI Design Lab	4,77,225	Working
29	7.5 KVA onlite UPS	Department of ECE, VLSI Design Lab	1,24,000	Working
30	Networking equipment &LCD projector	Department of ECE, VLSI Design Lab	85,000	Working
31	SPECTRUM ANALYZER USING FILTER MODULE(VC-36)	Department of ECE, Electrical And Electronics Lab	58,000	Working
32	WATT METER (5/10 AMP,150/300/600VOLT AC),DIGITALVOLTMETER (300 V),AMMETER(0-10 AMP),1-PHASEENERGY METER (240V,5-10 AMP,1200 REV/KWH),INDUCTIVE LOAD ,BOX(5 AMP),VARIAC(0-270V,10 AMP),STOP WATCH	Department of ECE, Electrical And Electronics Lab	70,720	Working
33	WATT METER (5/10 AMP,150/300/600VOLT AC,750W,1500W,3000W),DIGITAL VOLTMETER(600 V),AMMETER(0-10 AMP),1-PHASE POWER FACTOR METER (5-AMP,300V),3-PHASE VARIAC(10 AMP,415V-470V ,AC),3-PHASE RESISTIVE LOAD(50 HZ)	Department of ECE, Electrical And Electronics Lab	2,25,000	Working
34	CRO (2 CH,30 MHZ,SCIENTECH-801,091613238)	Department of ECE, Electrical And Electronics Lab	18,587.14	Working
35	CRO (2 CH,30 MHZ,SCIENTECH-801,091613219)	Department of ECE, Electrical And Electronics Lab	18,587.14	Working
36	1-PHASE VARIAC (10-AMP AC),AC	Department of ECE, Electrical And	96,440	Working

	VOLT METER,AC AMMETER, RHEOSTAT(5-AMP, 100OHM), CURRENT TRANSFORMER, POTENETIAL TRANSFORMER	Electronics Lab		
37	CRO ,SCIENTECH,801	Department of ECE, Electrical And Electronics Lab	130,110	Working
38	Clipper & Clamper Trainer Kit,TL-27	Department of ECE, Electrical And Electronics Lab	16,848.84	Working
39	BJT TRANSISTOR TRAINER KIT,TTA-01A	Department of ECE, Electrical And Electronics Lab	13,520.50	Working
40	MEMORY UNIT WITH 8085 TRAINER KIT	Department of ECE, Digital Electronics Circuit Lab	49,510	Working
41	ANALOG CUMDIGITAL Project Board, SCIENTECH 2613	Department of ECE, Digital Electronics Circuit Lab	1,18,650	Working
42	Opti System V 14.2 or Latest Optical Communication System and Amplifier Design Software	Department of ECE, Design And Simulation Lab	6,37,000	Working
43	VU 1 conium (43 inch) ultra HD(4K) LED smart TV 43B0113 (1ME1/Sr.No:BTB22ECD02478)	Department of ECE, Design And Simulation Lab	57,800	Working
44	CAD FEKO (5 USERS)	Department of ECE, Design And Simulation Lab	3,79,260	Working
45	MATLAB 1	Department of ECE, Design And Simulation Lab	1,34,965	Working
46	SIMULINK	Department of ECE, Design And Simulation Lab	67,485.00	Working
47	Signal Processing Toolbox	Department of ECE, Design And Simulation Lab	53,985.00	Working
48	Control System Toolbox	Department of ECE, Design And Simulation Lab	53,985.00	Working
49	DSP System Toolbox 18	Department of ECE, Design And Simulation Lab	53,985.00	Working
50	Communication System Toolbox 6,18	Department of ECE, Design And Simulation Lab	53,985.00	Working
51	Image Processing Toolbox	Department of ECE, Design And Simulation Lab	53,985.00	Working
52	University VIVADO System Edition Software (25 User License, Permanent Software, latest Version) with 10 Nos of Xilinx Artix 7- basys 3 Board with:- 1. PMOD KYPD - 16 button Keypad - 2 Nos 2. PMOD CLP- LCD, Parlell Interface- 2 Nos	Department of ECE, Design And Simulation Lab	2,63,750	Working
53	Antenna trainer kit ,ST2261,	Department of ECE, Electromagnetic Engineering Lab	56,138	Working
54	Radar trainer	Department of ECE, Electromagnetic Engineering Lab	60,817	Working
55	DCS SIMULATING KITS PCS7 software with simulating tools os simens	Department of ECE, Integrated Automation Lab	6,72,000/-	Working
56	MICR-LOGIX based Trainer Kit (Allen Bradley)	Department of ECE, Integrated Automation Lab	3,12,950	Working
57	RS-LOGIX 500 software with USB Dongle	Department of ECE, Integrated Automation Lab	84,830	Working
58	P-4 CPU with HCL Color Monitor	Department of ECE, Integrated Automation Lab	2,50,000	Working
59	Flow Measurement Transducer (VFMT-02)	Department of ECE, Instrumentation Devices And Systems Lab	2,31,630	Working
60	THERMOCYCLER TECHNE	Bio Instrumentation Lab	2,00,000/-	Working

61	REFRIGERATED CENTRIFUGE	Bioinstrumentation Lab	70,000/-	Working
62	THERMOCYCLER TECHNE	Bioinstrumentation Lab		
63	GEL DOCUMENTATION	Bio Instrumentation Lab	2,05,000/-	Working
64	UV-VIS SPECTROPHOTOMETER119	Bio Instrumentation Lab	1,77,000/-	Working
65	FERMENTER	Bio Instrumentation Lab	3,93,750/-	Working
66	AUTOCLAVE-(Vertical)	Microbiology Lab	50,000/-	Working
67	LAMINAR AIR FLOW HOOD	Microbiology Lab	70,000/-	Working
68	BOD INCUBATOR	Microbiology Lab	70,000/-	Working
69	ELISA READER	Molecular Biology Lab	80,000/-	Working
70	HPLC	R&D laboratory	17,17,500/-	Working
71	LAMINAR AIR FLOW	R&D laboratory	60,000/-	Working
72	Thermo Regulated Automated Orbital Shaker	R&D laboratory	2,00,000/-	Working
73	PH METER	R&D laboratory	43,200/-	Working
74	RT- PCR	R&D laboratory	10,80,000/-	Working
75	UV VIS SPCTRO PHOTOMETER	R&D laboratory	4,92,000/-	Working
76	VISCOMETER	R&D laboratory	2,92,500/-	Working
77	65 Computers with equipment's	LAB-I CSE Ground Floor	14,04,600/-	Working
78	3 nos. of online UPS	LAB-I	2,10,280/-	Working
79	LCD and Network equipment's	CSE Ground Floor	1,20,200/-	Working
80	70 Computers with equipment's	LAB-II CSE Ground Floor	22,29,900/-	Working
81	3 nos. online UPS	LAB-II	2,55,000/-	Working
82	LCD and Network equipment's	CSE Ground Floor	1,25,000/-	Working
83	30 Computers with equipment's	LAB-III CSE Ground Floor	9,63,000/-	Working
84	3 nos. of online UPS	LAB-III	1,10,000/-	Working
85	Network equipment's	CSE Ground Floor	55,000/-	Working
86	70 Computers with equipment's	LAB-IV CSE First Floor	19,45,000/-	Working
87	3 nos. of online UPS	LAB-IV	4,05,000/-	Working
88	LCD and Network equipment's	CSE First Floor	1,15,000/-	Working
89	30 Computers with equipment's	LAB-V CSE First Floor	8,76,135/-	Working
90	online UPS 7.5 KVA	LAB-V	1,00,000/-	Working
91	LCD and Network equipment's	CSE First Floor	95,000/-	Working
92	30 Computers with equipment's	LAB-VI CSE	10,55,250/-	Working
93	online UPS 7.5 KVA	LAB- VI CSE	1,62,000/-	Working
94	LCD and Network equipment's	LAB- VI CSE	95,000/-	Working
95	61 Computer with equipment's	LAB-VII CSE	12,30,000/-	Working
96	3 nos. of online UPS	LAB-VII CSE	2,42,000/-	Working
97	LCD and Network equipment's	LAB-VII CSE	1,05,000/-	Working
98	71 Computers with equipment's	CP LAB BSH Second Floor	17,72,540/-	Working
99	3 nos. of online UPS	CP LAB BSH Second Floor	2,94,800/-	Working
100	LCD and Network equipment's	CP LAB BSH Second Floor	1,85,000/-	Working
101	Digital Language LAB	BSH	8,81,400/-	Working
102	7.5 KVA online UPS	BSH	1,10,000/-	Working
103	5 Computers with all equipment's	Research LAB CSE	2,43,940/-	Working
104	3 KVA online UPS	3rd Floor	54,280/-	Working
105	DELL Server R730	CSE Server Room	4,95,000/-	Working
106	IBM Server X3650M4	CSE Server Room	2,52,000/-	Working
107	IBM Server X3650 M3	CSE Server Room	2,55,000/-	Working
108	IBM Server X3550 (02 Nos.)	CSE Server Room	2,49,600/-	Working

109	IBM Server X3650 (02 Nos.)	CSE Server Room	2,32,960/-	Working
110	FIREWALL CR-1500NGX-FB	CSE Server Room	5,14,500/-	Working
111	DNS343 NETWORK STORAGE	CSE Server Room	39,950/-	Working
112	Quickheal Endpoint Security 6.0	CSE Server Room	4,48,316/-	Working
113	IBM Rational Software Architect	CSE Server Room	2,24,720/-	Working
114	Ansys Academic Teaching Introductory version 12.1	Mechanical	4,15,000/-	Working
115	Mat Lab 2010	Mechanical	1,28,016/-	Working
116	AutoCad Educational SLM	Mechanical	3,32,665/-	Working
117	Orell Digital Language Software	BSH	1,56,000/-	Working
118	MICROWIND	ECE	5,17,000/-	Working
119	LABVIEW	ECE	6,82,000/-	Working
120	XILINX	ECE Dept.	50,000/-	Working
121	Universal VLSI Trainer Kit	ECE Dept.	97,860/-	Working
122	CADFEKO	ECE Dept.	4,20,000/-	Working
123	Micrologix Based Training Kits	ECE Dept.	3,57,639/-	Working
124	NETSIM (Network Simulation)	CSE	2,08,000/-	Working
125	LAN TRAINER BOARD KIT	CSE	1,01,250/-	Working
126	TRI – AXIAL CELL	GEOTECHNICAL ENGINEERING LAB	26,461.00	Working
127	HOT AIR OVEN	GEOTECHNICAL ENGINEERING LAB	30,550.00	Working
128	DIRECT SHEAR TEST	GEOTECHNICAL ENGINEERING LAB	65,565.00	Working
129	LOS ANGLES ABRASION APPARATUS	MATERIAL TESTING LAB	67,000.00	Working
130	MARSHAL COMPACTION APPARATUS	MATERIAL TESTING LAB	54,849.00	Working
131	COMPRESSION TESTING MACHINE 200Kn- 3 PRESSURE GAUGE	MATERIAL TESTING LAB	1,54,250.00	Working
132	VIBRATING TABLES 50x50 CMS	MATERIAL TESTING LAB	59,750.00	Working
133	ELECTRONIC TOTAL STATION	SURVEY STORE ROOM	2,85,000.00	Working
134	IDMT Over current relay with testing kit	Power System Lab; EE Dept.	102845.76	Working
135	% Baised differential with testing kit	Power System Lab; EE Dept.	133124.15	Working
136	Oil testing kit	Power System Lab; EE Dept.	39475.30	Working
137	Electrical power transmission line training system	Power System Lab; EE Dept.	333020.35	Working
138	DC shunt motor with loading	Electric Drives Lab; EE Dept.	98319	Working
139	3-ph AC to DC converter	Electric Drives Lab; EE Dept.	50339	Working
140	3- ph half & fully controlled Bridge converter	Power Electronics Lab EEE Dept.	57907	Working
141	3-ph IGBT based power module	Power Electronics Lab EEE Dept.	95085	Working
142	Oscilloscope	Power Electronics Lab EEE Dept.	57000	Working
143	RAMSON DC SHUNT MOTOR 3HP	Electrical Machines Lab, EEE Dept.	42019	Working
144	AC &DC distribution Panel & Motor Panel	Electrical Machines Lab, EEE Dept.	71920	Working
145	DC power rectifier unit	Electrical Machines Lab, EEE Dept.	176570	Working
146	RAMSON AC SLIP RING INDUCTION	Electrical Machines Lab, EEE Dept.	42953	Working
147	Ramson dc 3ph sq-cage ind. motor	Electrical Machines Lab, EEE Dept.	49750	Working
148	Dc power rectifier unit(50A)	Electrical Machines Lab, EEE Dept.	193730	Working
149	Ac &Dc distribution Panel	Electrical Machines Lab, EEE Dept.	72650	Working

150	Dc shunt motor 3hp with panel	Electrical Machines Lab, EEE Dept.	69280	Working
151	DC SHUNT MOTOR 3hp COUPLED WITH SHUNT GENERATOR 2KW	Electrical Machines Lab, EEE Dept.	69980	Working
152	AUTO SYNCHRONOUS MOTORS 3hp	Electrical Machines Lab, EE Dept.	60459	Working
153	SHUNT MOTOR 3hp COUPLED WITH ALTERNATOR 3KVA	Electrical Machines – II Lab, EE Dept.	215496	Working
154	Synchronization to two alternator panel	Electrical Machines -II Lab, EE Dept.	56160	Working
155	AC SLIP RING INDUCTION MOTOR 3hp COUPLED WITH AC SQUIRREL CAGE INDUCTION MOTOR 3hp	Electrical Machines -II Lab, EE Dept.	71253	Working
156	WINDING STUDY MOTOR 3hp	Electrical Machines -II Lab, EE Dept.	57542	Working
157	SHUNT MOTOR 3hp COUPLED WITH ALTERNATOR 3kva with panel	Electrical Machines -II Lab, EE Dept.	145800	Working
158	INDUCTIVE LOAD 3ph,5a	Electrical Machines -II Lab, EE Dept.	59650	Working
159	RASPBERRY PI-3 (MODEL B WIRELESS Lan 1.2GHz QUAD CORE 64BIT 1GB RAM+ HDMI CABLE)	Internet of Things Lab; EEE Department	52500	Working
160	INTEL EDISON KIT FOR ARDUINO (EDI2ARDUIN.AL.K)	Internet of Things Lab; EEE Department	50000	Working
161	INTEL GALILEO (ATX DDR2 1066)	Internet of Things Lab; EEE Department	47500	Working
162	VAPOUR ABSORPTION REFRIGERATION TRAINER	RAC & MM LAB	90000	Working
163	AIR CONDITIONING TEST RIG	RAC & MM LAB	82500	Working
164	REFRIGERATION TEST RIG	RAC & MM LAB	72600	Working
165	COOLING TOWER TEST RIG	RAC & MM LAB	70000	Working
166	ICE PLANT TEST RIG	RAC & MM LAB	65000	Working
167	PELTON WHEEL TEST RIG	FMHM LAB	168000	Working
168	FRANCIS TURBUNE TEST RIG	FMHM LAB	158780	Working
169	CLOSE CIRCUIT IMPACT OF JET APPARATUS	FMHM LAB	63600	Working
170	KAPLAN TURBINE TEST RIG	FMHM LAB	246500	Working
171	AIR BLOWER TEST RIG	FMHM LAB	70800	Working
172	4 C,4S PETROL ENGINE TEST RIG	ICHP LAB	185000	Working
173	2C,4S DIESEL ENGINE TEST RIG	ICHP LAB	130650	Working
174	Close Circuit Gear Oil Pump Test Rig	ICHP LAB	60900	Working
175	MECHANICAL HEAT PUMP	ICHP LAB	99000	Working
176	SINGLE CYLINDER 4 STROKE PETROL ENGINE TEST RIG	ICHP LAB	125000	Working
177	PNEUMATIC BENCH	ICHP LAB	55000	Working
178	AIR BLOWER TEST RIG	ICHP LAB	70800	Working
179	SINGLE CYLINDER 2 STROKE PETROL ENGINE TEST RIG	ICHP LAB	56400	Working
180	MULTI CYLINDER PETROL ENGINE	ICHP LAB	307615	Working
181	SEPARATING & THROTTLING CALORIMETER (WITH BABY BOILIER)	ICHP LAB	50000	Working
182	LOAD TEST ON 2 STROKE PETROL ENGINE TEST RIG	ICHP LAB	60000	Working

	(ROPE)			
183	UNIVERSAL TESTING MACHINE (WITH ACCESSORIES)	MT LAB	177000	Working
184	TORSION TESTING MACHNIE	MT LAB	53120	Working
185	BALL MILLING M/C	MT LAB	74000	Working
186	HONSFILED TENSOMETER	MT LAB	364712	Working
187	VICKER HANDNESS TESTING MACHINE	MT LAB	250000	Working
188	ABRASIVE CUTTING M/C	MT LAB	107825	Working
189	VIBRATION (INTREGRATED)	KDM LAB	60000	Working
190	EPICYCLIC GEAR TRAIN	KDM LAB	60000	Working
191	HIGH SPEED LATHE	WORKSHOP	160,000	Working
192	LATHE (BED SIZE-3'8") (1 NOS)	WORKSHOP	60000	Working
193	LATHE(BED SIZE-3'2") (1 NOS)	WORKSHOP	65000	Working
194	LATHE (BED SIZE- 2'8") (2 NOS)	WORKSHOP	90000	Working
195	UNIVERSAL MILLING MACHINE	WORKSHOP	75000	Working
196	SHAPER MACHINE (18 ")	WORKSHOP	137,083	Working
197	HORIZONTAL SURFACE GRINDER	WORKSHOP	100,401	Working
198	SLOTTING MACHINE	WORKSHOP	74,686	Working
199	ACCESSORIES FOR FITTING TOOLS	WORKSHOP	100000	Working
200	ARC WELDING APPARATUS	WORKSHOP	10500	Working
201	GAS WELDING APPARATUS(WITH ACCESSORIES)	WORKSHOP	43700	Working
202	MIG WELDING APPARATUS	WORKSHOP	88006	Working
203	SPOT WELDING APPARATUS	WORKSHOP	262194	Working
204	BENCH VICE(16)	WORKSHOP	62400	Working
205	XL-TURN CNC SLANT BED LATHE (WITH ACCESSORIES)	NCSM LAB	507072	Working
206	COMPUTER SYSTEMS (10 Old ,1 for CNC) [HP]	NCSM LAB	269500	Working
207	COMPUTER SYSTEMS (20New) [WIPRO]	NCSM LAB	4,50,000	Working
208	UPS	NCSM LAB	85,000	Working
209	AUTO CAD	NCSM LAB	1,87,665	Working
210	ANSYS 12.1	NCSM LAB	415000	Working
211	ACCESSORIES FORFITTING TOOLS(SINE BAR AND TACHOMETER)	PRODUCTION LAB	100000	Working
212	TRINOCULAR METALLURGICAL MICROSCOPE (FOR 2 EXPERIMENTS)	PRODUCTION LAB	54000	Working
213	Permeability Tester + Attachments	PRODUCTION LAB	758572	Working
214	IMAGE ANALYSER	PRODUCTION LAB	248040	Working
215	Tractor	Agricultural Engineering	5 Lakhs	Working
216	Power Tiller	Agricultural Engineering	1.93 Lakhs	Working
217	Paddy Reaper	Agricultural Engineering	1.44 Lakhs	Working
218	Michelson interferometer	OPTICS LAB	64829	Working
219	Febryperrot interferometer	OPTICS LAB	60914	Working
220	Zeeman effect apparatus	OPTICS LAB	49383	Working
221	G M Counter Digital	MODERN PHYSICS LAB	52425	Working

- List of Experimental Setup in each Laboratory/Workshop

Computing Facilities

- Internet Bandwidth 1500Mbps
- Number and configuration of System 1262
- Total number of system connected by LAN 1262
- Total number of system connected by WAN
- Major software packages available
- Special purpose facilities available (Conduct of online Meetings/Webinars/Workshops, etc.)
- Facilities for conduct of classes/courses in online mode (Theory & Practical)
- Innovation Cell **Yes** https://www.giet.edu/academics/innovation-and-incubation/
- Social Media Cell **Yes**
- Compliance of the National Academic Depository (NAD), applicable to PGCM/ PGDM Institutions and University Departments

List of facilities available

- Games and Sports Facilities **Yes** https://www.giet.edu/giet-lifes/extra-co-curricular-faclities/
- Extra-Curricular Activities **Yes** https://www.giet.edu/giet-lifes/extra-co-curricular-faclities/
- Soft Skill Development Facilities **Yes**

Teaching Learning Process

- Curricula and syllabus for each of the Programmes as approved by the University
- Academic Calendar of the University https://www.giet.edu/academics/academic-calendar/
- Academic Time Table with the name of the Faculty members handling the Course
- Teaching Load of each Faculty
- Internal Continuous Evaluation System and place
- Student's assessment of Faculty, System in place

For each Post Graduate Courses give the following:

- Title of the Course https://www.giet.edu/programmes/pg-programmes/
- Curricula and Syllabi
- Laboratory facilities exclusive to the Post Graduate Course

Special Purpose

- Software, all design tools in case
- Academic Calendar and framework
  https://www.giet.edu/odd-semester-academic-calendar/

16. Enrolment and placement details of students in the last 3years

17. List of Research Projects/ Consultancy Works

- Number of Projects carried out, funding agency, Grant received
- Publications (if any) out of research in last three years out of masters projects
- Industry Linkage
- MoUs with Industries (minimum3(10))

Sl.no	Name of the Partner	Date
1	Lagozon Technology Pvt. Ltd.	13.03.2020
2	Evaluation Careers, Bengaluru	21.10.2020
3	Lifecare Innovations Pvt ltd, Gurgaon, (Haryana)	24.11.2020
4	GOLDI Solar Pvt. Ltd. , Gujurat	08.12.2020
5	National Institute of Pharmaceutical Education and Research, NIPER), Kolkata	11.09.2019
6	Imagin XP under Giggle Galaxy Pvt. Ltd. Pune, Maharashtra	25.11.2019

18. LoA and subsequent EoA till the current Academic Year

https://www.giet.edu/accreditations/

19. Accounted audited statement for the last three years

https://www.giet.edu/naac/

20. Best Practices adopted, if any

Note: Suppression and/or misrepresentation of information shall invite appropriate penal action. TheWebsite shall be dynamically updated with regard to Mandatory Disclosures

https://www.giet.edu/wp-content/uploads/2024/09/Additional-Information-on-Best-Practice-1.pdf

Important Instructions:

- Avoid putting personal information in public domain.
- The mandatory disclosure should be available freely to view/download to the public without any restrictions.
- LoA / EoA letters (since inception) should form part of the mandatory disclosure and complete mandatory disclosure document should be converted into a single PDF file and the URL (web-link)to be entered in the AICTE portal (under attachments tab).