Dolfy® DOORS

www.dolfydoors.com

SCAN QR CODE
FOR MORE DETAILS

A reason to Welcome

Dolfy® DOORS

'Dolfy Doors' the name that ensure
quality and extra ordinary creation of designing.
It has great durability and finishing.

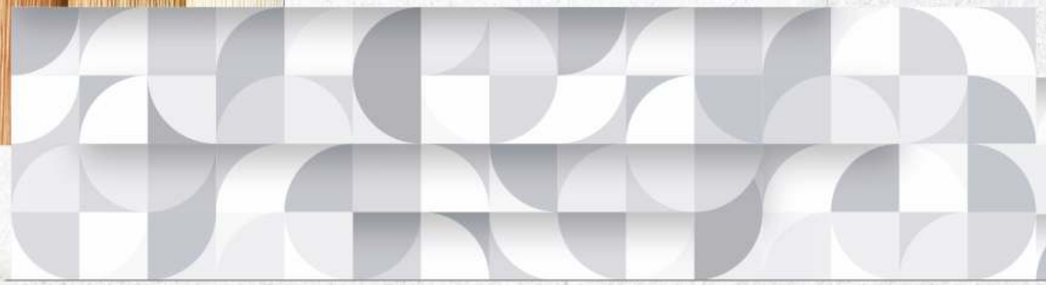

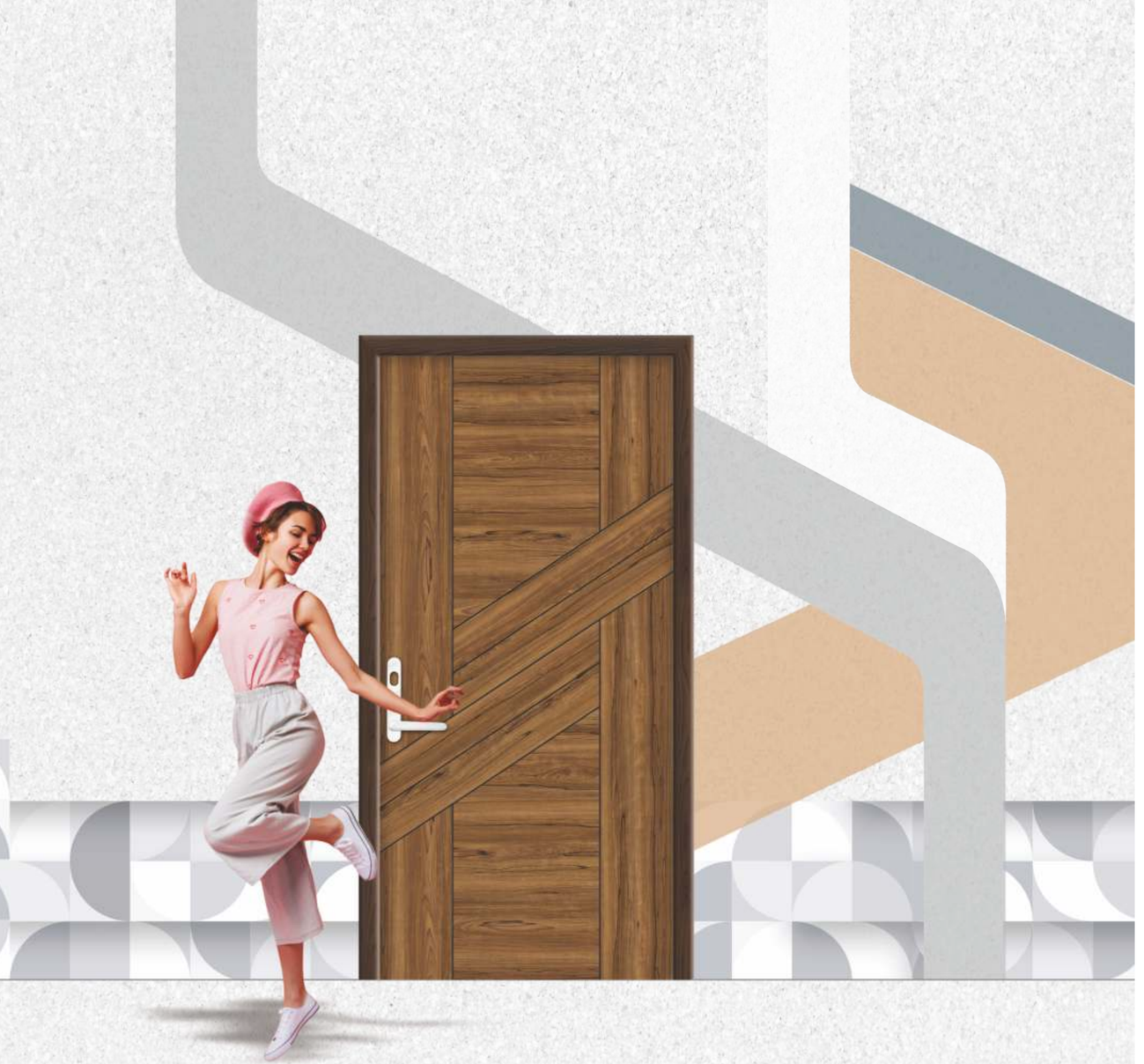

Elentera Premium Groov Door

■ 30113 ■ 30112

DF 055

■ 30167 ■ 30166

DF 056

Elentera Premium Groove Door

30133 30150

DF 057 A

30133 30150

DF 057 B

30150

DF 059 A

30150

DF 059 B

Elentera Premium Groove Door

10128 30188

DF 058

30189

DF 060

563

DF 061 A

563

DF 061 B

563

DF 061 C

Elentera Premium Groove Door

30113 30112

DF 062

30113 30195

DF 063

531 529

DF 064

30150

DF 065

Elentera Premium Groove Door

30149 30174

DF 066

30149 30136

DF 067

30149 30150

DF 068

30112

DF 073

Elentera Premium Groove Door

30113 30188

DF 069

30113 30112

DF 070

30113 30150

DF 071

30113 30188

DF 072

Elentera Premium Groove Door

30113 30112

DF 074

30195 30150

DF 083

Elentera Premium Groove Door

30113 30112

DF 075 A

30113 30112

DF 075 B

30113 30112

DF 076

30195 30194

DF 077

Elentera Premium Groove Door

30186 30194

DF 078

30149 30130

DF 079

30195 30194

DF 080 A

30195 30194

30195 30194

DF 080 C

Elentera Premium Groove Door

30173 30172

DF 088

30112 30150

DF 081

30113 30150

DF 082 A

30113 30150

DF 082 B

Elentera Premium Groove Door

30112

DF 084

30189

DF 085

516 30151

DF 086

30175 30188

DF 093

Elentera Premium Groove Door

30192 30136

DF 089 A

30192 30136

DF 089 B

Elentera Premium Groove Door

30113 30109

DF 090

30113 30189

DF 091

30133 30188

DF 092

30113 544

DF 094

Elentera Premium Groove Door

30188 10128 10127

DF 087

30113 30195

DF 095

538

DF 096

538

DF 097

Ultima Veneer Door

Please visit our showroom for actual doors & other varieties

VNR 01

VNR 02

VNR 03

Decora Pooja Door

Please visit our showroom for actual doors & other varieties

PJ 01

PJ 02

PJ 03

Solid Primer Coated & WPC Doors

Other designs also available as per customise requirements

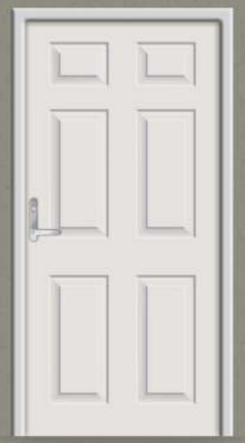
UPI 101

UPI 102

UPI 103

UPI 104

UPI 105

UPI 106

UPI 107

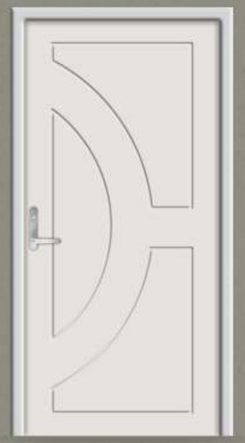
UPI 108

UPI 109

UPI 110

UPI 111

UPI 112

UPI 113

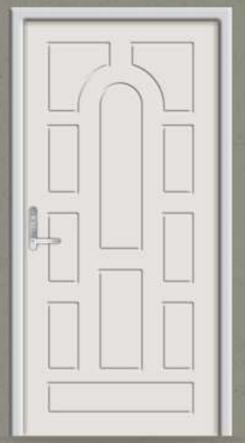
UPI 114

UPI 115

UPI 116

Solid Primer Coated & WPC Doors

UPI 117

UPI 118

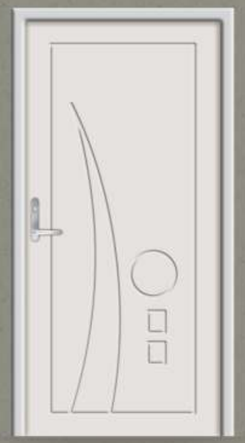

UPI 119

UPI 120

UPI 121

UPI 122

UPI 123

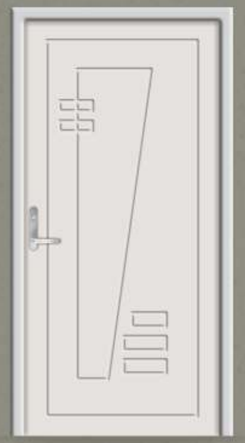

UPI 124

INDEX

Elentera Premium Groove Door

DF 055 Page 05

DF 056 Page 05

DF 057 A Page 06

DF 057 B Page 06

DF 058 Page 08

DF 059 Page 04

DF 059 Page 04

DF 060 Page 08

DF 061 A Page 09

DF 061 B Page 09

DF 061 C Page 09

DF 062 Page 10

DF 063 Page 10

DF 064 Page 11

DF 065 Page 11

DF 066 Page 12

DF 067 Page 12

DF 068 Page 13

DF 069 Page 14

DF 070 Page 14

DF 071 Page 15

DF 072 Page 15

DF 073 Page 13

DF 074 Page 17

DF 075 A Page 18

DF 075 B Page 18

DF 076 Page 19

DF 077 Page 19

DF 078 Page 20

DF 079 Page 20

DF 080 A Page 21

DF 080 B Page 21

DF 080 C Page 21

DF 081 Page 22

DF 082 A Page 23

DF 082 B Page 23

DF 083 Page 17

DF 084 Page 24

DF 085 Page 24

DF 086 Page 25

DF 087 Page 30

DF 088 Page 22

Elentera Premium Groove Door

DF 089 A Page 27

DF 089 B Page 27

DF 090 Page 28

DF 091 Page 28

DF 092 Page 29

DF 093 Page 25

DF 094 Page 29

DF 095 Page 30

DF 096 Page 31

DF 097 Page 31

Solid Primer Coated & WPC Doors

Page 36 - 38

VNR 01 Page 32

VNR 02 Page 33

VNR 03 Page 33

PJ 01 Page 34

PJ 02 Page 35

PJ 03 Page 00

PLAIN LAMIATES

30110

30120

30128

30130

30112

30150

30149

30194

LAMINATED DOORS

Product Data : **Size: 85" x 40"**
Finish: Matt

Maintenance : Cleaning should be carried out with a soft cloth and warm soap solution. Do not use detergents containing abrasive particle or excess soda.

Note : Laminated Door are recommended for indoor use and are advise not be exposed to direct sunlight. There may be colour variation in printing colour sample and actual sheet. The adhesive should be stirred before use, sufficient adhesive should applied on either or both of the surfaces to be bonded. Don't add water to the adhesive. For satisfactory bonding, the area in question should be kept under pressure for period of 12-18 hours (Depending on atmospheric conditions) Factory liability is limited to the cost of the product only.

Disclaimer : The actual product may vary due to printing limitations.

PRIMER COATED & WPC DOORS

Product Data : Size: **Height :** 98"/81" **Width :** 26"/27"/30"/32"/33"/36"/38" **Thickness :** 30mm

Note:
1. Colours of the product shown in catalogue are only for indication purpose, actual product may vary.
2. Custom size may available on demand.