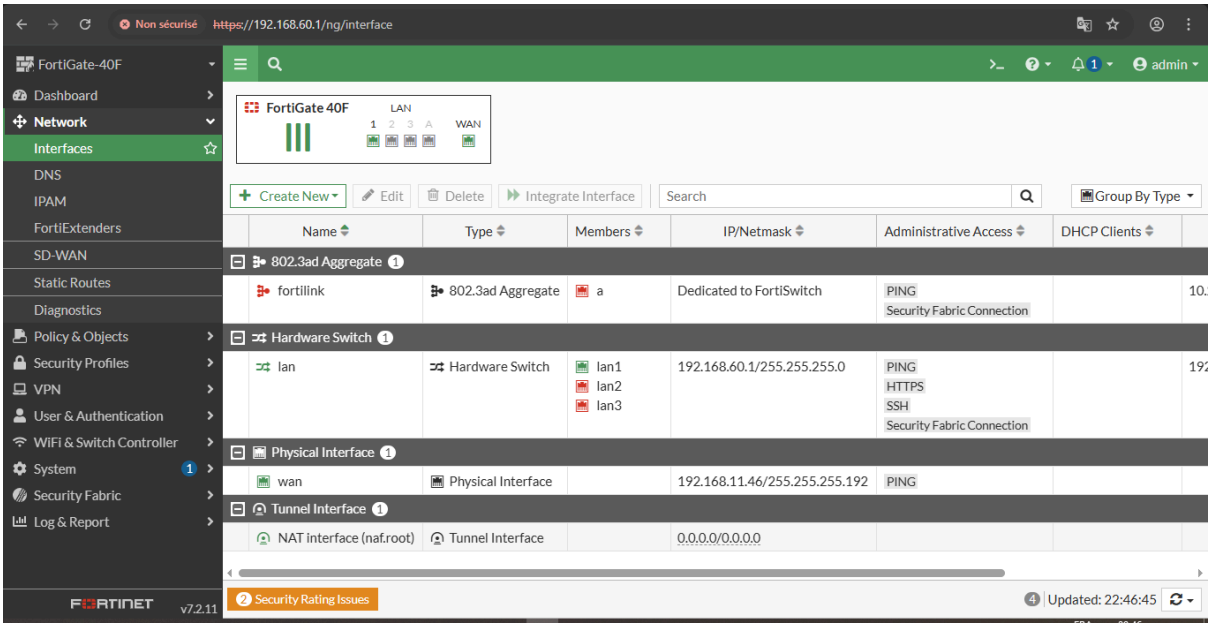
Non sécurisé
https://192.168.60.1/ng/interface
FortiGate-40F
admin
Dashboard
Network
Interfaces
DNS
IPAM
FortiExtenders
SD-WAN
Static Routes
Diagnostics
Policy & Objects
Security Profiles
VPN
User & Authentication
WiFi & Switch Controller
System
Security Fabric
Log & Report
FortiGate 40F
LAN
WAN
Create New
Edit
Delete
Integrate Interface
Search
Group By Type
Name
Type
Members
IP/Netmask
Administrative Access
DHCP Clients
802.3ad Aggregate
fortilink
802.3ad Aggregate
a
Dedicated to FortiSwitch
PING
Security Fabric Connection
Hardware Switch
lan
Hardware Switch
lan1
lan2
lan3
192.168.60.1/255.255.255.0
PING
HTTPS
SSH
Security Fabric Connection
Physical Interface
wan
Physical Interface
192.168.11.46/255.255.255.192
PING
Tunnel Interface
NAT interface (naf.root)
Tunnel Interface
0.0.0.0/0.0.0.0
Security Rating Issues
Updated: 22:46:45
FORTINET
v7.2.11

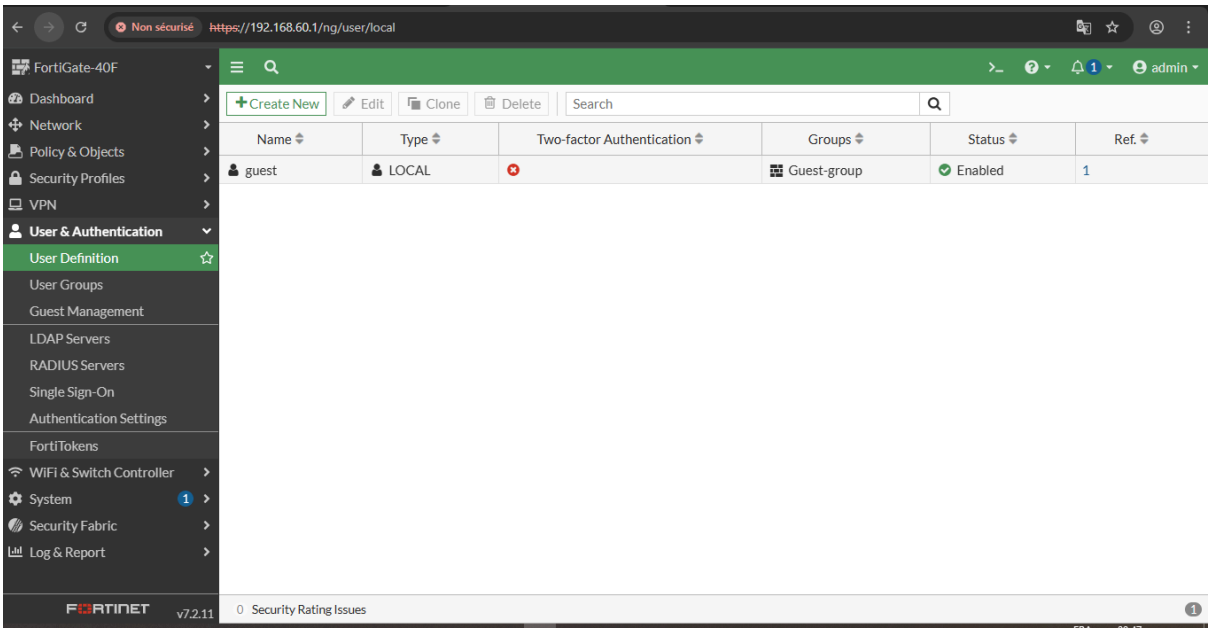
Non sécurisé
https://192.168.60.1/ng/user/local
FortiGate-40F
admin
Dashboard
Network
Policy & Objects
Security Profiles
VPN
User & Authentication
User Definition
User Groups
Guest Management
LDAP Servers
RADIUS Servers
Single Sign-On
Authentication Settings
FortiTokens
WiFi & Switch Controller
System
Security Fabric
Log & Report
Create New
Edit
Clone
Delete
Search
Name
Type
Two-factor Authentication
Groups
Status
Ref.
guest
LOCAL
Guest-group
Enabled
1
Security Rating Issues
FORTINET
v7.2.11

Users/Groups Creation Wizard

1 User Type > 2 Login Credentials > 3 Contact Info > 4 Extra Info

- Local User
- Remote RADIUS User
- Remote TACACS+ User
- Remote LDAP User
- FSSO
- FortiNAC User

FortiExplorer

Manage your devices on iOS or Android. iOS users can also manage FortiToken Cloud subscriptions.

Get the app

Online Guides

Relevant Documentation

Video Tutorials

Fortinet Community

FortiClient - Change Log Level Access
4 Answers 0 Votes 1,899 Views

FortiClient EMS per user policy
5 Answers 0 Votes 1,799 Views

How to use IPsec user identity as the user identity for firewall policy?
5 Answers 0 Votes 799 Views

See More

< Back | Next | Cancel

Users/Groups Creation Wizard

✓ User Type > 2 Login Credentials > 3 Contact Info > 4 Extra Info

Username abdel

Password ••••••••

FortiExplorer

Manage your devices on iOS or Android. iOS users can also manage FortiToken Cloud subscriptions.

Get the app

Online Guides

Relevant Documentation

Video Tutorials

Fortinet Community

FortiClient - Change Log Level Access
4 Answers 0 Votes 1,899 Views

FortiClient EMS per user policy
5 Answers 0 Votes 1,799 Views

How to use IPsec user identity as the user identity for firewall policy?
5 Answers 0 Votes 799 Views

See More

< Back | Next | Cancel

Users/Groups Creation Wizard

User Type > Login Credentials > 3 Contact Info > 4 Extra Info

Two-factor Authentication

FortiExplorer

Manage your devices on iOS or Android. iOS users can also manage FortiToken Cloud subscriptions.

Get the app

Online Guides

Relevant Documentation

Video Tutorials

Fortinet Community

FortiClient - Change Log Level Access
4 Answers 0 Votes 1,899 Views

FortiClient EMS per user policy
5 Answers 0 Votes 1,799 Views

How to use IPsec user identity as the user identity for firewall policy?
5 Answers 0 Votes 799 Views

See More

< Back | Next | Cancel

Users/Groups Creation Wizard

User Type > Login Credentials > Contact Info > 4 Extra Info

User Account Status: Enabled | Disabled

User Group

FortiExplorer

Manage your devices on iOS or Android. iOS users can also manage FortiToken Cloud subscriptions.

Get the app

Online Guides

Relevant Documentation

Video Tutorials

Fortinet Community

FortiClient - Change Log Level Access
4 Answers 0 Votes 1,899 Views

FortiClient EMS per user policy
5 Answers 0 Votes 1,799 Views

How to use IPsec user identity as the user identity for firewall policy?
5 Answers 0 Votes 799 Views

See More

< Back | Submit | Cancel

Name	Type	Two-factor Authentication	Groups	Status	Ref.
abdel	LOCAL			Enabled	0

Dashboard
Network
Policy & Objects
Security Profiles
VPN
User & Authentication
User Definition
User Groups
Guest Management

+ Create New | Edit | Clone | Delete | Search

Group Name	Group Type	Members	Ref.
Guest-group	Firewall	guest	0
SSO_Guest_Users	Fortinet Single Sign-On (FSSO)		1

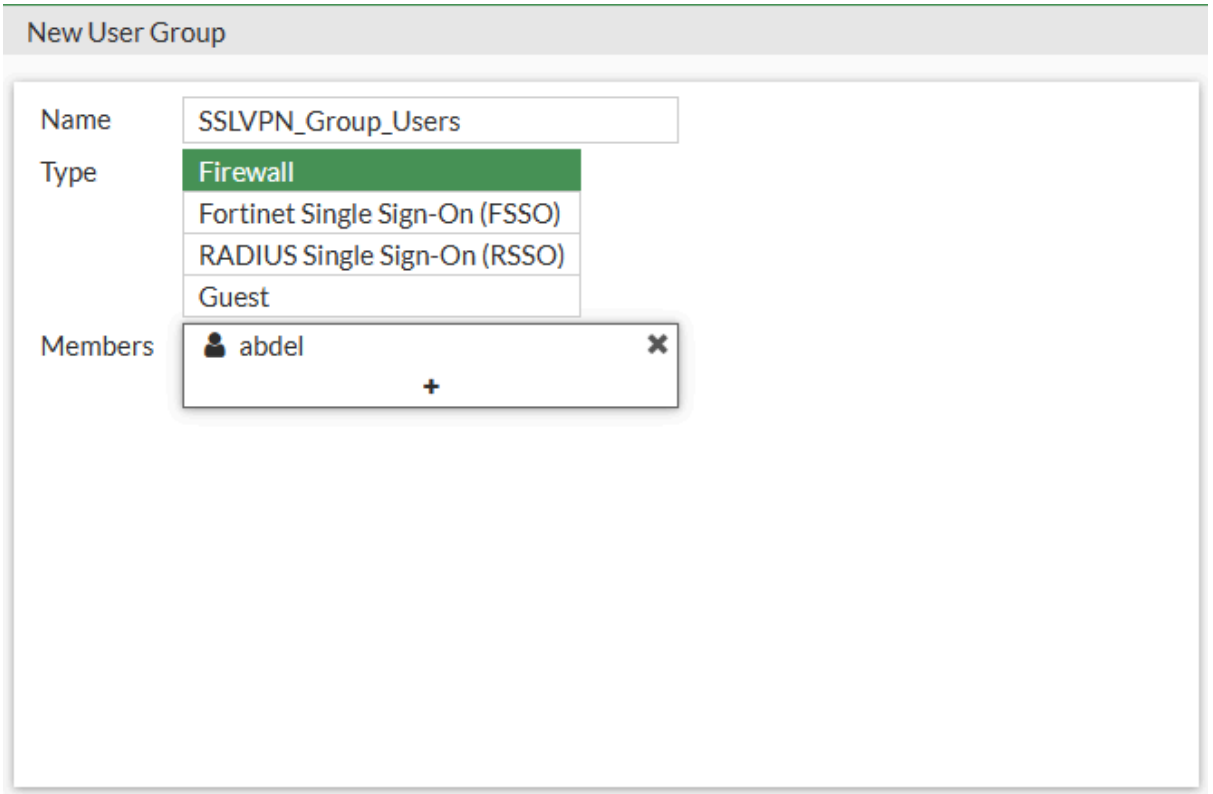

Group Name	Group Type	Members	Ref.
Guest-group	Firewall	guest	0
SSLVPN_Group_Users	Firewall	abdel	0

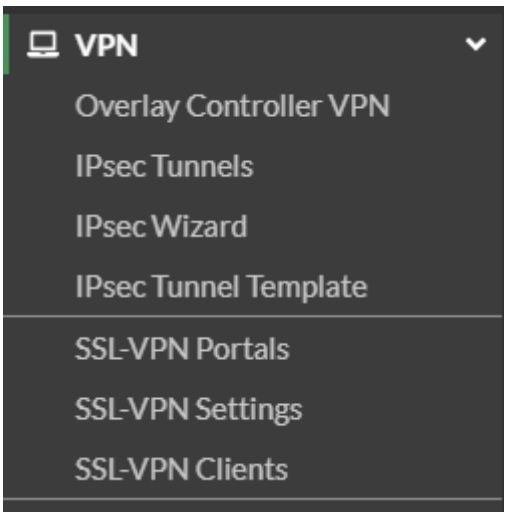

Create New | Edit | Delete | Search

Name	Tunnel Mode	Web Mode
full-access	Enabled	Enabled
tunnel-access	Enabled	Disabled
web-access	Disabled	Enabled

admin

SSL-VPN Settings

SSL-VPN settings are not fully configured

Connection Settings

Enable SSL-VPN

Listen on Interface(s) wan

Listen on Port 10443

Web mode access will be listening at https://192.168.11.46:10443

Server Certificate Fortinet_Factory

You are using a default built-in certificate, which will not be able to verify your server's domain name (your users will see a warning). Let's Encrypt can be used to easily generate a trusted certificate if you do not have one.

Create Certificate

Redirect HTTP to SSL-VPN

Additional Information

API Preview

Edit in CLI

SSL VPN Setup Guides

Web Mode

Web Mode for Remote User

Tunnel Mode

Full Tunnel for Remote User

Split Tunnel for Remote User

Tunnel Mode Host Check

Multi-realm

Multi-Realm

Authentication

Certificate Authentication

LDAP-Integrated Certificate Authentication

FortiToken Mobile Push Authentication

RADIUS on FortiAuthenticator

RADIUS and FortiToken Mobile Push on FortiAuthenticator

Local User Password Policy

RADIUS Password Renew on FortiAuthenticator

LDAP User Password Renew

Tunnel Mode Client Settings

Address Range: Automatically assign addresses | Specify custom IP ranges

Tunnel users will receive IPs in the range of 10.212.134.200 - 10.212.134.210

DNS Server: Same as client system DNS | Specify

Specify WINS Servers

Redirect HTTP to SSL-VPN

Restrict Access: Allow access from any host | Limit access to specific hosts

Negate Source

Idle Logout

Inactive For 300 Seconds

Require Client Certificate

Tunnel Mode Client Settings

Address Range: Automatically assign addresses | Specify custom IP ranges

IP Ranges +

DNS Server: Same as client system DNS | Specify

Select Entries

Search

Create

ADDRESS (2)

lan

SSLVPN_TUNNEL_ADDR1

New Address

Name	10.212.134.0/24-SSLVPN-IPrange
Color	Change
Type	Subnet
IP/Netmask	10.212.134.0/24
Interface	any
Static route configuration	
Comments	Write a comment... 0/255

OK Cancel

Tunnel Mode Client Settings

Address Range	Automatically assign addresses / Specify custom IP ranges
IP Ranges	10.212.134.0/24-SSLVPN-IPrang
DNS Server	Same as client system DNS / Specify
Specify WINS Servers	

Authentication/Portal Mapping

Create New | Edit | Delete | Send SSL-VPN Configuration

Users/Groups	Portal
All Other Users/Groups	Not Set

1

Edit Default Authentication/Portal Mapping

Users/Groups	All Other Users/Groups
Portal	full-access

OK Cancel

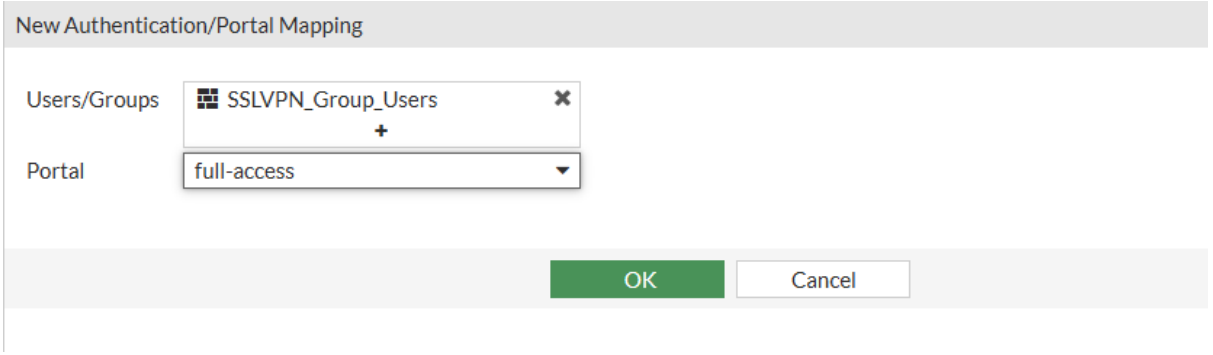
New Authentication/Portal Mapping
Users/Groups
SSLVPN_Group_Users
Portal
full-access
OK
Cancel

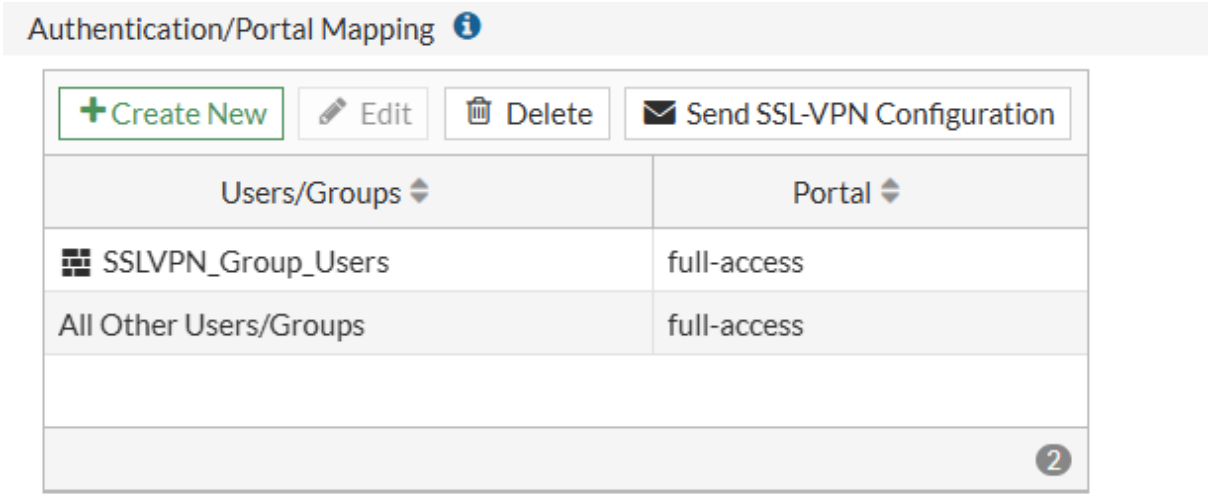
Authentication/Portal Mapping
Create New
Edit
Delete
Send SSL-VPN Configuration
Users/Groups
Portal
SSLVPN_Group_Users
full-access
All Other Users/Groups
full-access
2

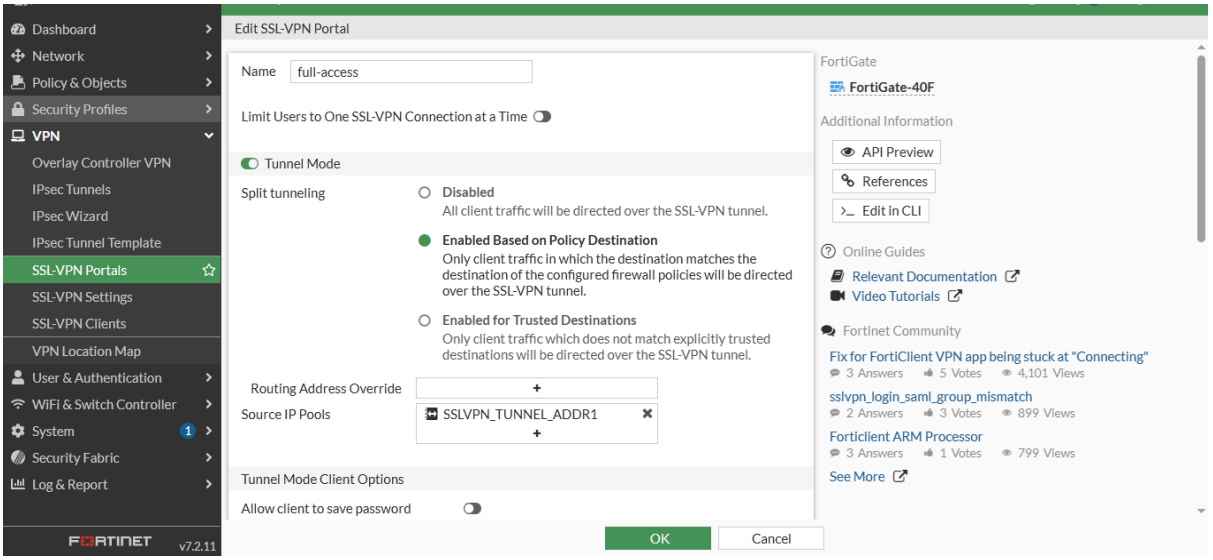
Dashboard
Network
Policy & Objects
Security Profiles
VPN
Overlay Controller VPN
IPsec Tunnels
IPsec Wizard
IPsec Tunnel Template
SSL-VPN Portals
SSL-VPN Settings
SSL-VPN Clients
VPN Location Map
User & Authentication
WiFi & Switch Controller
System
Security Fabric
Log & Report
FORTINET
v7.2.11
Edit SSL-VPN Portal
Name
full-access
Limit Users to One SSL-VPN Connection at a Time
Tunnel Mode
Split tunneling
Disabled
All client traffic will be directed over the SSL-VPN tunnel.
Enabled Based on Policy Destination
Only client traffic in which the destination matches the destination of the configured firewall policies will be directed over the SSL-VPN tunnel.
Enabled for Trusted Destinations
Only client traffic which does not match explicitly trusted destinations will be directed over the SSL-VPN tunnel.
Routing Address Override
Source IP Pools
SSLVPN_TUNNEL_ADDR1
Tunnel Mode Client Options
Allow client to save password
OK
Cancel
FortiGate
FortiGate-40F
Additional Information
API Preview
References
Edit in CLI
Online Guides
Relevant Documentation
Video Tutorials
Fortinet Community
Fix for FortiClient VPN app being stuck at "Connecting"
3 Answers 5 Votes 4,101 Views
sslvpn_login_saml_group_mismatch
2 Answers 3 Votes 899 Views
Forticlient ARM Processor
3 Answers 1 Votes 799 Views
See More

Edit SSL-VPN Portal

Limit Users to One SSL-VPN Connection at a Time

Tunnel Mode

Split tunneling

- Disabled
  All client traffic will be directed over the SSL-VPN tunnel.
- Enabled Based on Policy Destination
  Only client traffic in which the destination matches the destination of the configured firewall policies will be directed over the SSL-VPN tunnel.
- Enabled for Trusted Destinations
  Only client traffic which does not match explicitly trusted destinations will be directed over the SSL-VPN tunnel.

Routing Address Override

Source IP Pools: 10.212.134.0/24-SSLVPN-IPrang

Tunnel Mode Client Options

Allow client to save password

Allow client to connect automatically

Allow client to keep connections alive

FortiGate

FortiGate-40F

Additional Information

API Preview

References

Edit in CLI

Online Guides

Relevant Documentation

Video Tutorials

Fortinet Community

Fix for FortiClient VPN app being stuck at "Connecting"
3 Answers 5 Votes 4,101 Views

sslvpn_login_saml_group_mismatch
2 Answers 3 Votes 899 Views

Forticlient ARM Processor
3 Answers 1 Votes 799 Views

See More

Dashboard
Network
Policy & Objects
Firewall Policy
Addresses
Internet Service Database
Services
Schedules
Virtual IPs
IP Pools

Create New | Edit | Edit in CLI | Delete | Policy lookup | Search

Export | Interface Pair View | By Sequence

Name	Source	Destination	Schedule	Service	Action	NAT	Security Profiles	Log	Bytes	Type
lan → wan 1										
LAN-WAN	all	all	always	ALL	ACCEPT	Enabled	SSL no-inspection	All	633 B	Standar
Implicit 1										

New Policy

Name: SSLVPN-LAN

Incoming Interface: SSL-VPN tunnel interface (ssl.roo

Outgoing Interface: lan

Source: 10.212.134.0/24-SSLVPN-IPrang, SSLVPN_Group_Users

Destination: lan

Schedule: always

Service: ALL

Action: ACCEPT | DENY

Firewall/Network Options

NAT

Protocol Options: PROT default

Security Profiles

AntiVirus

Additional Information

API Preview

Online Guides

Relevant Documentation

Video Tutorials

Consolidated Policy Configuration

Fortinet Community

Trouble with firewall policys
8 Answers 0 Votes 1,499 Views

Firewall policy denying all traffic question
4 Answers 0 Votes 1,600 Views

Assistance to allow external access to your IIS server
11 Answers 0 Votes 1,499 Views

See More

OK | Cancel

Security Profiles

AntiVirus

Web Filter

DNS Filter

Application Control

IPS

SSL Inspection SSL no-inspection

Logging Options

Log Allowed Traffic Security Events All Sessions

Comments Write a comment... 0/1023

Enable this policy

Online Guides

Relevant Documentation

Video Tutorials

Consolidated Policy Configuration

Fortinet Community

Trouble with firewall policys
8 Answers 0 Votes 1,499 Views

Firewall policy denying all traffic question
4 Answers 0 Votes 1,600 Views

Assistance to allow external access to your IIS server
11 Answers 0 Votes 1,499 Views

See More

OK Cancel

SSL-VPN tunnel interface (ssl.root) → lan 1

SSLVPN-LAN	SSLVPN_Group_Users 10.212.134.0/24-SSLVPN-IPrange	lan	always	ALL	ACCEPT	Disabled	SSL no-inspection	All

Policy & Objects

Firewall Policy

Addresses

Internet Service Database

Services

Schedules

Virtual IPs

	Destination	Schedule	Service	Action	NAT	Security Profiles	Log	Bytes	Type
	all	always	ALL	ACCEPT	Enabled	SSL no-inspection	All	344.98 kB	Standard
(ssl.root) → lan 1									
oup_Users .0/24-SSLVPN-IPrange	lan	always	ALL	ACCEPT	Disabled	SSL no-inspection	All	3.51 MB	Standard

Dashboard

Status

Security

Network

Users & Devices

WiFi

FortiView Sources

FortiView Destinations

FortiView Applications

FortiView Web Sites

FortiView Policies

+ Add Widget

SSL-VPN

1 Active Users

Duration

Connected < 10 Minutes

Some users are not using two-factor authentication.

Non sécurisé https://192.168.11.46:10443/remote/login?lang=fr

Merci de vous authentifier

Nom d'utilisateur

Mot de Passe

Authentification

Lancez FortiClient