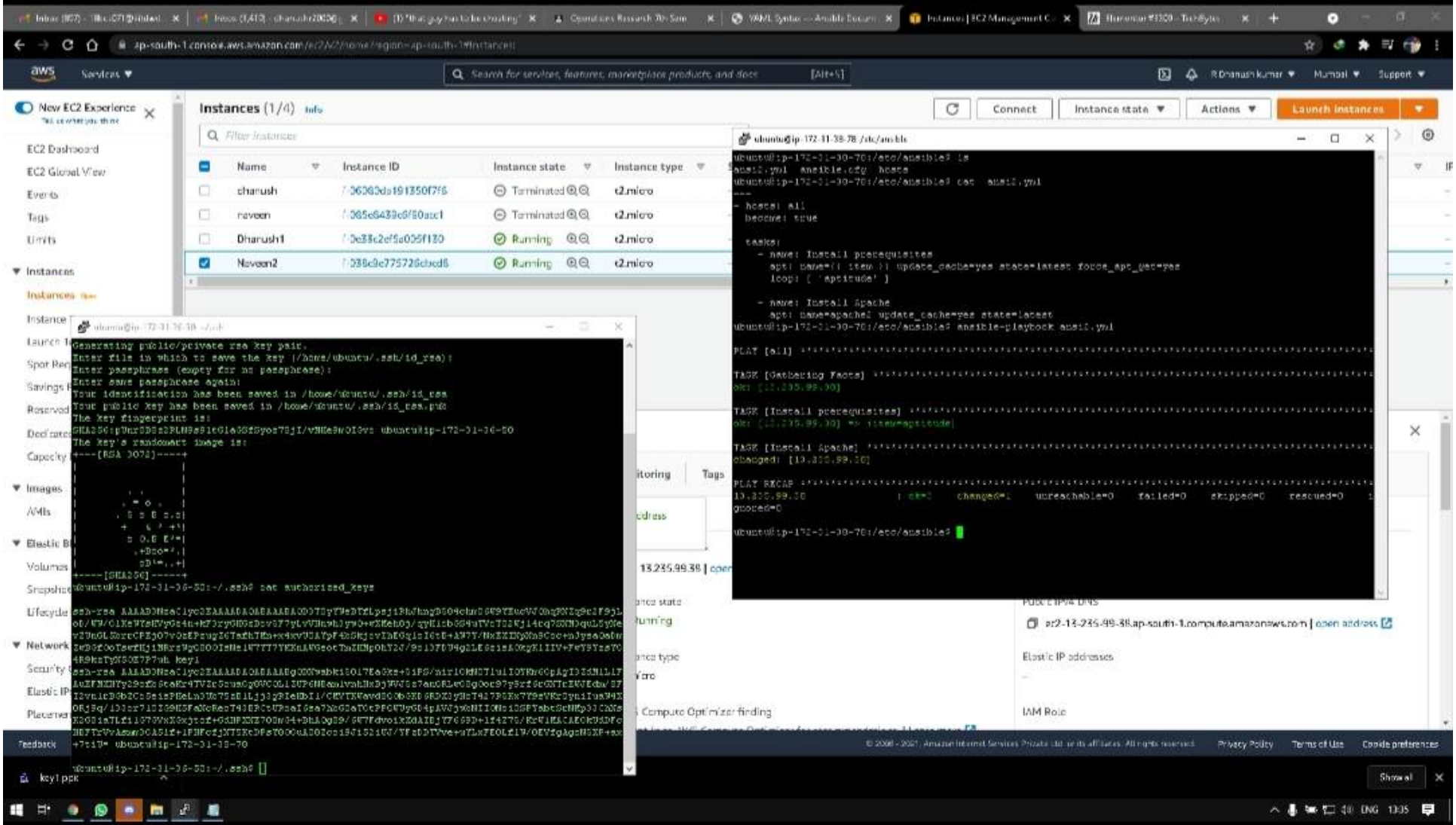
Instances (1/4)
Connect
Instance state
Actions
Launch instances
Name
Instance ID
Instance state
Instance type
dharush
Terminated
t2.micro
naveen
Terminated
t2.micro
Dharush1
Running
t2.micro
Naveen2
Running
t2.micro
ubuntu@ip-172-31-38-78 /etc/ansible
ubuntu@ip-172-31-36-50:~/.ssh
Generating public/private rsa key pair.
Enter file in which to save the key (/home/ubuntu/.ssh/id_rsa):
Enter passphrase (empty for no passphrase):
Enter same passphrase again:
Your identification has been saved in /home/ubuntu/.ssh/id_rsa
Your public key has been saved in /home/ubuntu/.ssh/id_rsa.pub
The key fingerprint is:
The key's randomart image is:
ubuntu@ip-172-31-36-50:~/.ssh$ cat authorized_keys
ubuntu@ip-172-31-36-50:~/.ssh$
ubuntu@ip-172-31-38-78:/etc/ansible$ ls
ansi2.yml ansible.cfg hosts
ubuntu@ip-172-31-38-78:/etc/ansible$ cat ansi2.yml

- hosts: all
become: true
tasks:
- name: Install prerequisites
apt: name={{ item }} update_cache=yes state=latest force_apt_get=yes
loop: ['aptitude']
- name: Install Apache
apt: name=apache2 update_cache=yes state=latest
ubuntu@ip-172-31-38-78:/etc/ansible$ ansible-playbook ansi2.yml
PLAY [all] ***
TASK [Gathering Facts] ***
ok: [13.235.99.38]
TASK [Install prerequisites] ***
ok: [13.235.99.38] => (item=aptitude)
TASK [Install Apache] ***
changed: [13.235.99.38]
PLAY RECAP ***
13.235.99.38 : ok=3 changed=1 unreachable=0 failed=0 skipped=0 rescued=0 ignored=0
ubuntu@ip-172-31-38-78:/etc/ansible$