Find And Adopt A Pet Near You

There are so many loving adoptable pets right in your community waiting for a family to call their own.

Find A Pet

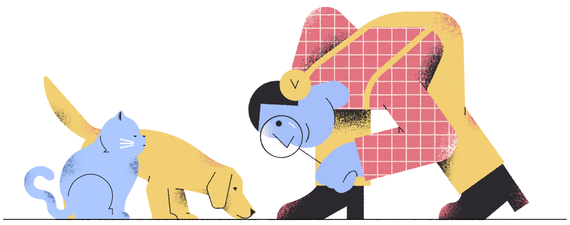

Meet Your Match

OR

Entre Your City | Search

Rocco
Male | Young
Los Angeles CA

Chanona
Male | Young
Los Angeles CA

Morio
Male | Young
Los Angeles CA

Danio
Male | Young
Los Angeles CA

How It Works?

Find Your Match

We work with local rescues & shelters to help you find adoptable pets in your area.

Adopt A Pet

We partner with local adoption organizations to help connect pets in need with pets lovers just like you.

Change Your Life

From the story we hear, adopting pets change life of many people from our community

Featured Stories

Together, we've helped save over 80K pets through adoption. Read amazing stories to see how adoption change the life of those people

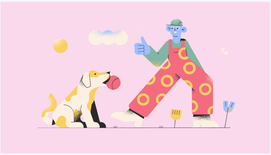

This is how I met Kori
Read More

I can't live without Nochi.
Read More

My cat, My new friend!
Read More

Change A Life, Adopt A Pet

Find A Pet | Donate

Find And Adopt A Pet Near You

There are so many loving adoptable pets right in your community waiting for a family to call their own.

Find A Pet

Meet Your Match

OR

Entre Your City | Search

Rocco
Male | Young
Los Angeles CA

Chanona
Male | Young
Los Angeles CA

Rocco
Male | Young
Los Angeles CA

Chanona
Male | Young
Los Angeles CA

How It Works?

Find Your Match

We work with local rescues & shelters to help you find adoptable pets in your area.

Adopt A Pet

We partner with local adoption organizations to help connect pets in need with pets lovers just like you.

Change Your Life

From the story we hear, adopting pets change life of many people from our community

Featured Stories

Together, we've helped save over 80K pets through adoption. Read amazing stories to see how adoption change the life of those people

This is how I met Kori

Read More

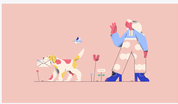

I can't live without Nochi.

Read More

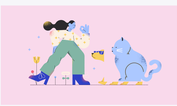

My cat, My new friend!

Read More

Change A Life, Adopt A Pet

Find A Pet | Donate

PrettyPets

Find And Adopt A Pet Near You

There are so many loving adoptable pets right in your community waiting for a family to call their own.

Find A Pet

Meet Your Match

Entre Your City | Search

Rocco
Male | Young
Los Angeles CA

Chanona
Male | Young
Los Angeles CA

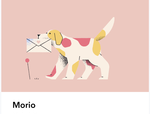

Morio
Male | Young
Los Angeles CA

Danio
Male | Young
Los Angeles CA

How It Works?

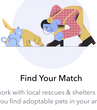

Find Your Match

We work with local rescues & shelters to help you find adoptable pets in your area.

Adopt A Pet

We partner with local adoption organizations to help connect pets in need with pets lovers just like you.

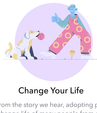

Change Your Life

From the story we hear, adopting pets change life of many people from our community

Featured Stories

Together, we've helped save over 80K pets through adoption. Read amazing stories to see how adoption change the life of those people

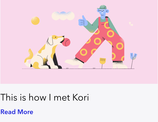

This is how I met Kori

Read More

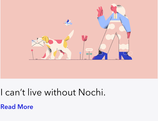

I can't live without Nochi.

Read More

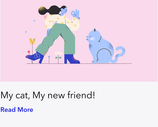

My cat, My new friend!

Read More

Change A Life, Adopt A Pet

Find A Pet | Donate

PrettyPets

© 2010 – 2020

Privacy – Terms

How To Adopt
- Find A Pet
- Adoption Centers
- Adoption Events

About Us
- News
- Careers
- Contact

Stories
- Community Impact
- Your Stories
- Our Impact

Help Us
- Donate
- Corporate Giving