LOWER GROUND FLOOR

EVACUATION MAP

LOWER GROUND FLOOR
EDUCATION BUILDING

HALLWAY IN BETWEEN ACAD SUPPORT OFFICE & PFM OFFICE

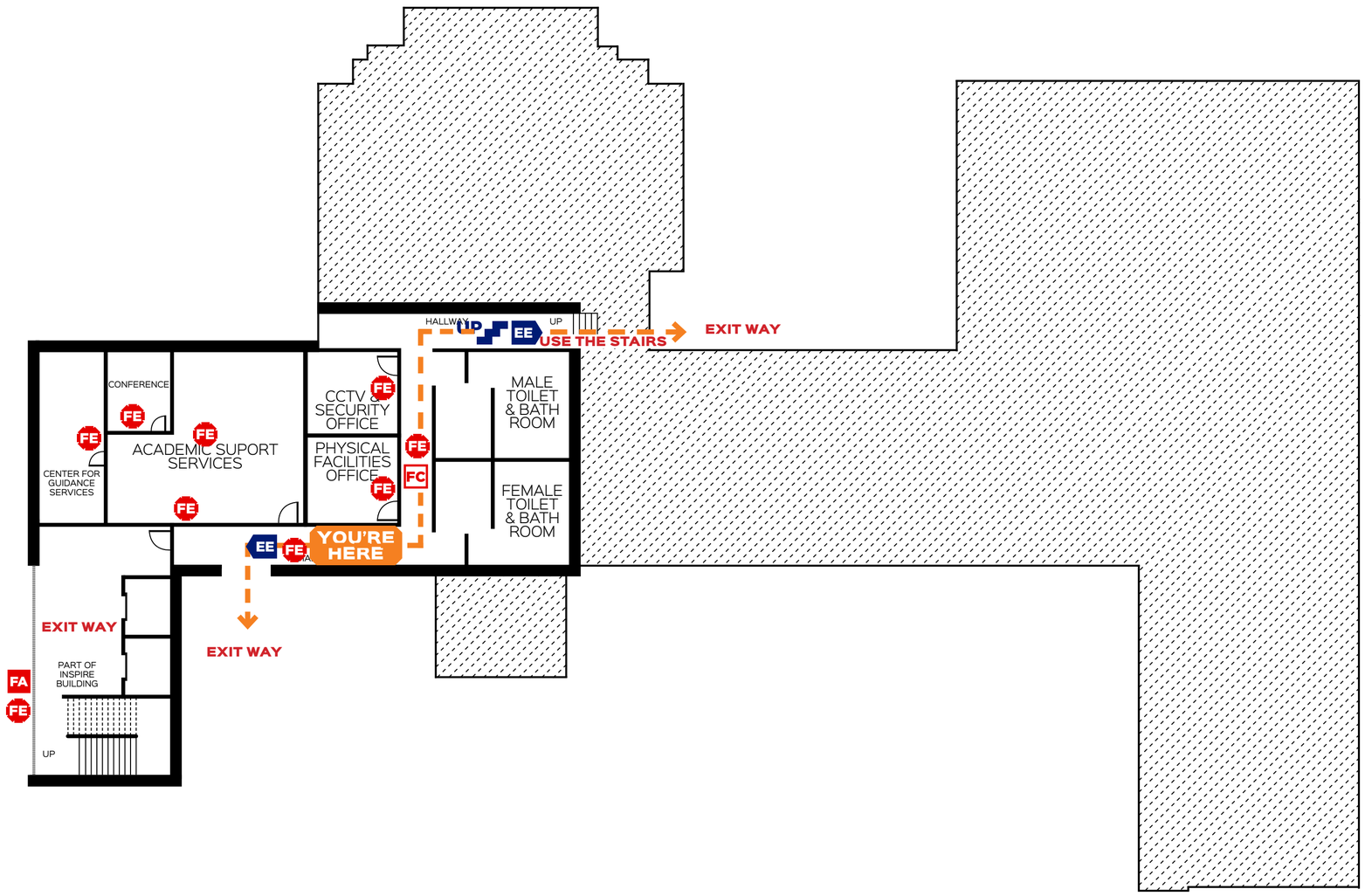

ASSEMBLY AREA

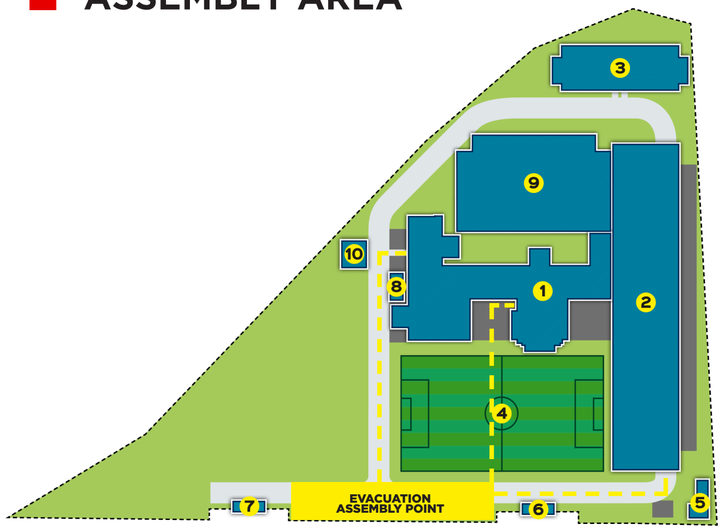

IN CASE OF EMERGENCY

- Remain calm, do not panic.
- Remove all person from danger.
- In case of emergency do not use elevator. Leave the building using the nearest fire exit route. WALK, DO NOT RUN.
- Activate fire alarm.

ASSEMBLY AREA REMINDERS

- Account for persons missing from the building.
- Report any persons missing to emergency response team.
- DO NOT re-enter the building until the "ALL CLEAR" is given by responding emergency service.

EMERGENCY NUMBERS

CLINIC	(63) 998 961 1923
PFMO/ SECURITY	(63) 998 988 1908
FIRE	(63) 945 490 4131
POLICE	(049) 545 1698
CDRRMO & POSO	(63) 917 148 9813
AMBULANCE	(049) 545 1740

LEGEND

- FE / FE — FIRE EXTINGUISHER
- FA — FIRE ALARM
- EE EE EE EE — EMERGENCY EXIT
- FC — FIRE HOSE CABINET
- FH — FIRE HYDRANT
- UP / DOWN — STAIRS
- FA — FIRST AID KIT
- YOU'RE HERE — CURRENT LOCATION
- DIRECTIONAL EXIT SIGNS

GROUND FLOOR

EVACUATION MAP

GROUND FLOOR
EDUCATION BUILDING

LEARNING RESOURCE CENTER

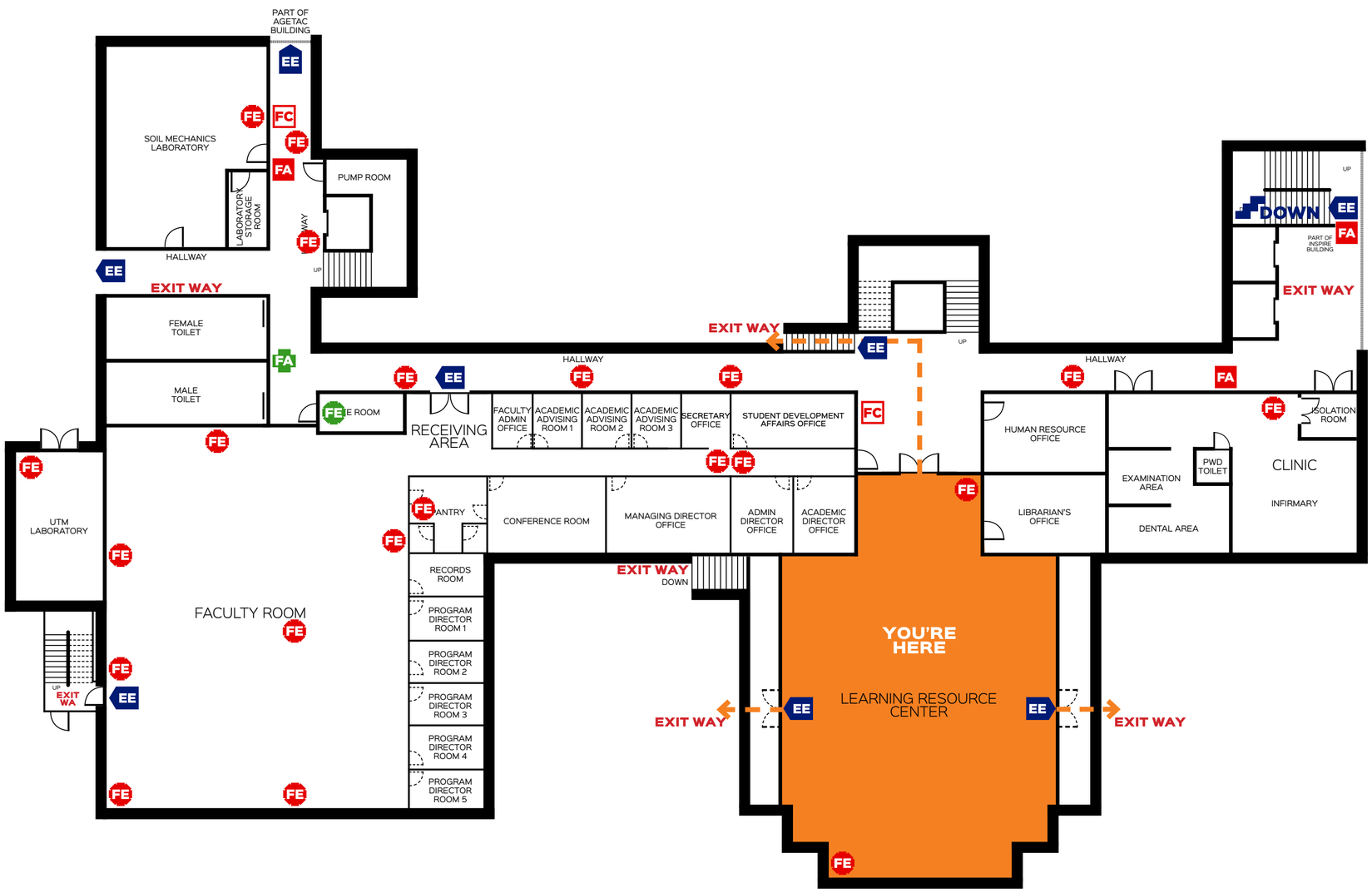

ASSEMBLY AREA

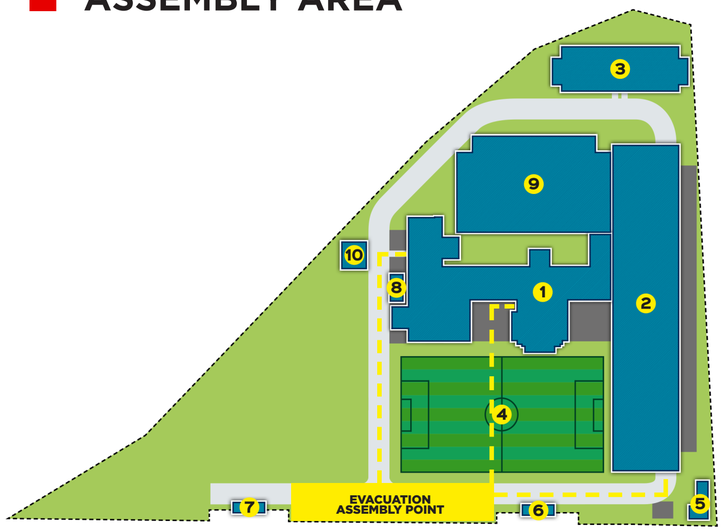

IN CASE OF EMERGENCY

- Remain calm, do not panic.
- Remove all person from danger.
- In case of emergency do not use elevator. Leave the building using the nearest fire exit route. WALK, DO NOT RUN.
- Activate fire alarm.

ASSEMBLY AREA REMINDERS

- Account for persons missing from the building.
- Report any persons missing to emergency response team.
- DO NOT re-enter the building until the "ALL CLEAR" is given by responding emergency service.

EMERGENCY NUMBERS

CLINIC	(63) 998 961 1923
PFMO/ SECURITY	(63) 998 988 1908
FIRE	(63) 945 490 4131
POLICE	(049) 545 1698
CDRRMO & POSO	(63) 917 148 9813
AMBULANCE	(049) 545 1740

LEGEND

- FE — FIRE EXTINGUISHER
- FA — FIRE ALARM
- EE — EMERGENCY EXIT
- FC — FIRE HOSE CABINET
- FH — FIRE HYDRANT
- UP / DOWN — STAIRS
- FA — FIRST AID KIT
- YOU'RE HERE — CURRENT LOCATION
- DIRECTIONAL EXIT SIGNS

EVACUATION MAP

GROUND FLOOR
EDUCATION BUILDING

HALLWAY IN FRONT OF MANAGING DIRECTOR OFFICE

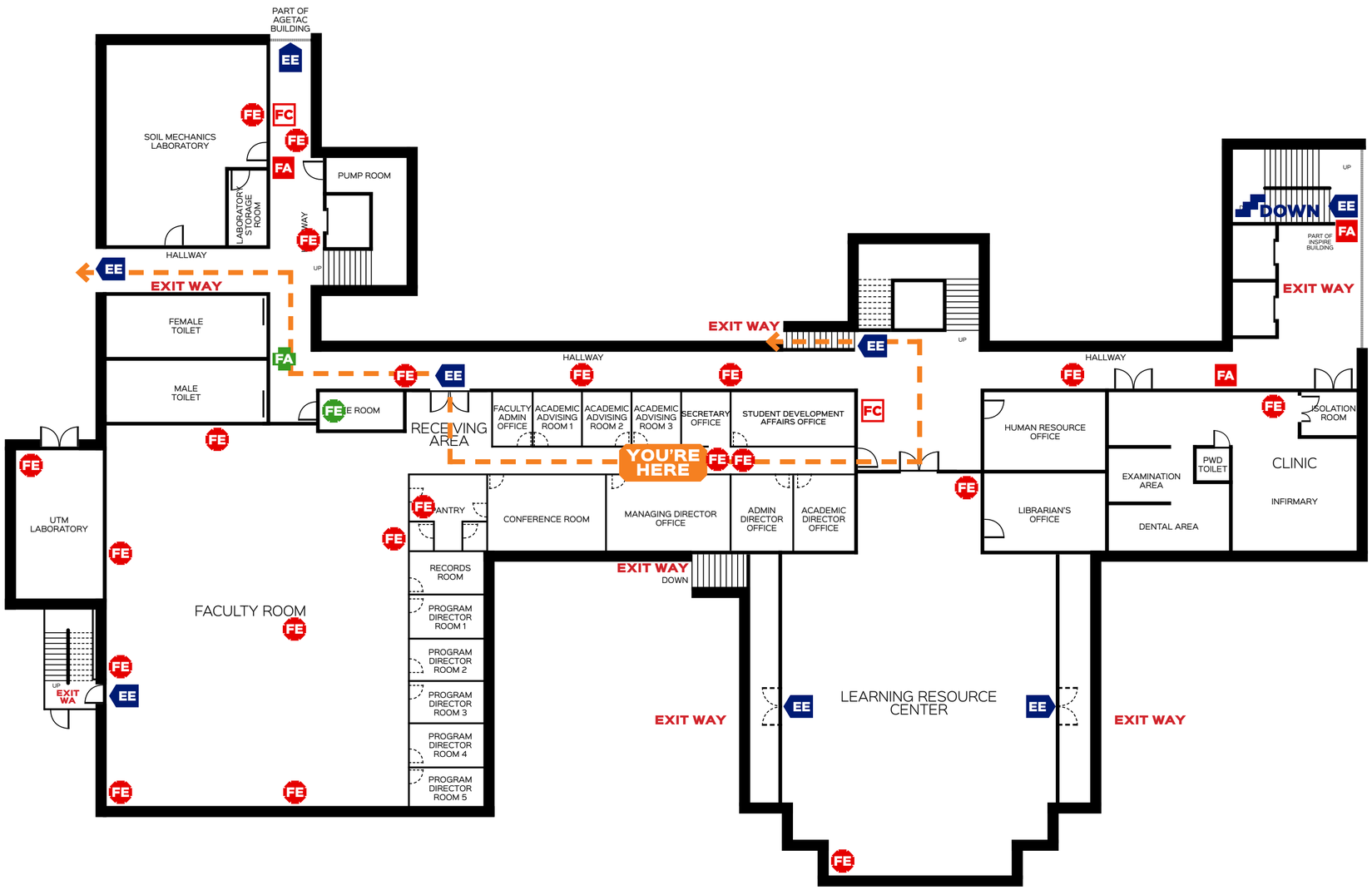

ASSEMBLY AREA

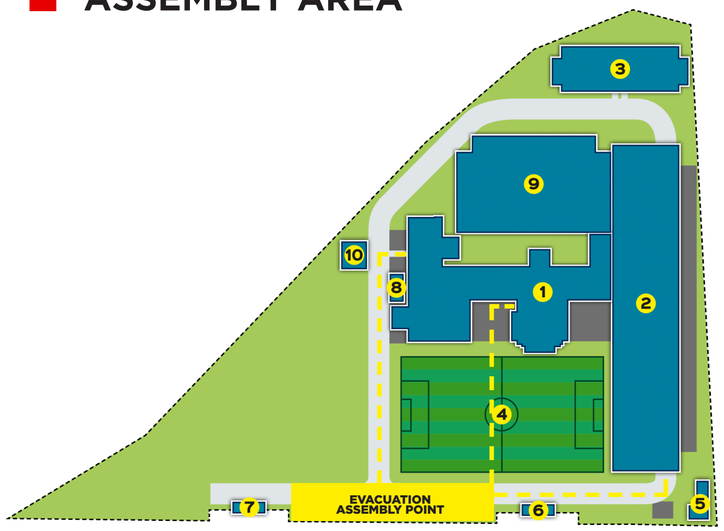

IN CASE OF EMERGENCY

- Remain calm, do not panic.
- Remove all person from danger.
- In case of emergency do not use elevator. Leave the building using the nearest fire exit route. WALK, DO NOT RUN.
- Activate fire alarm.

ASSEMBLY AREA REMINDERS

- Account for persons missing from the building.
- Report any persons missing to emergency response team.
- DO NOT re-enter the building until the "ALL CLEAR" is given by responding emergency service.

EMERGENCY NUMBERS

CLINIC	(63) 998 961 1923
PFMO/ SECURITY	(63) 998 988 1908
FIRE	(63) 945 490 4131
POLICE	(049) 545 1698
CDRRMO & POSO	(63) 917 148 9813
AMBULANCE	(049) 545 1740

LEGEND

- FE FIRE EXTINGUISHER
- FA FIRE ALARM
- EE EMERGENCY EXIT
- FC FIRE HOSE CABINET
- FH FIRE HYDRANT
- UP DOWN STAIRS
- FA FIRST AID KIT
- YOU'RE HERE CURRENT LOCATION
- DIRECTIONAL EXIT SIGNS

EVACUATION MAP

GROUND FLOOR
EDUCATION BUILDING

HALLWAY IN FRONT OF HUMAN RESOURCE OFFICE

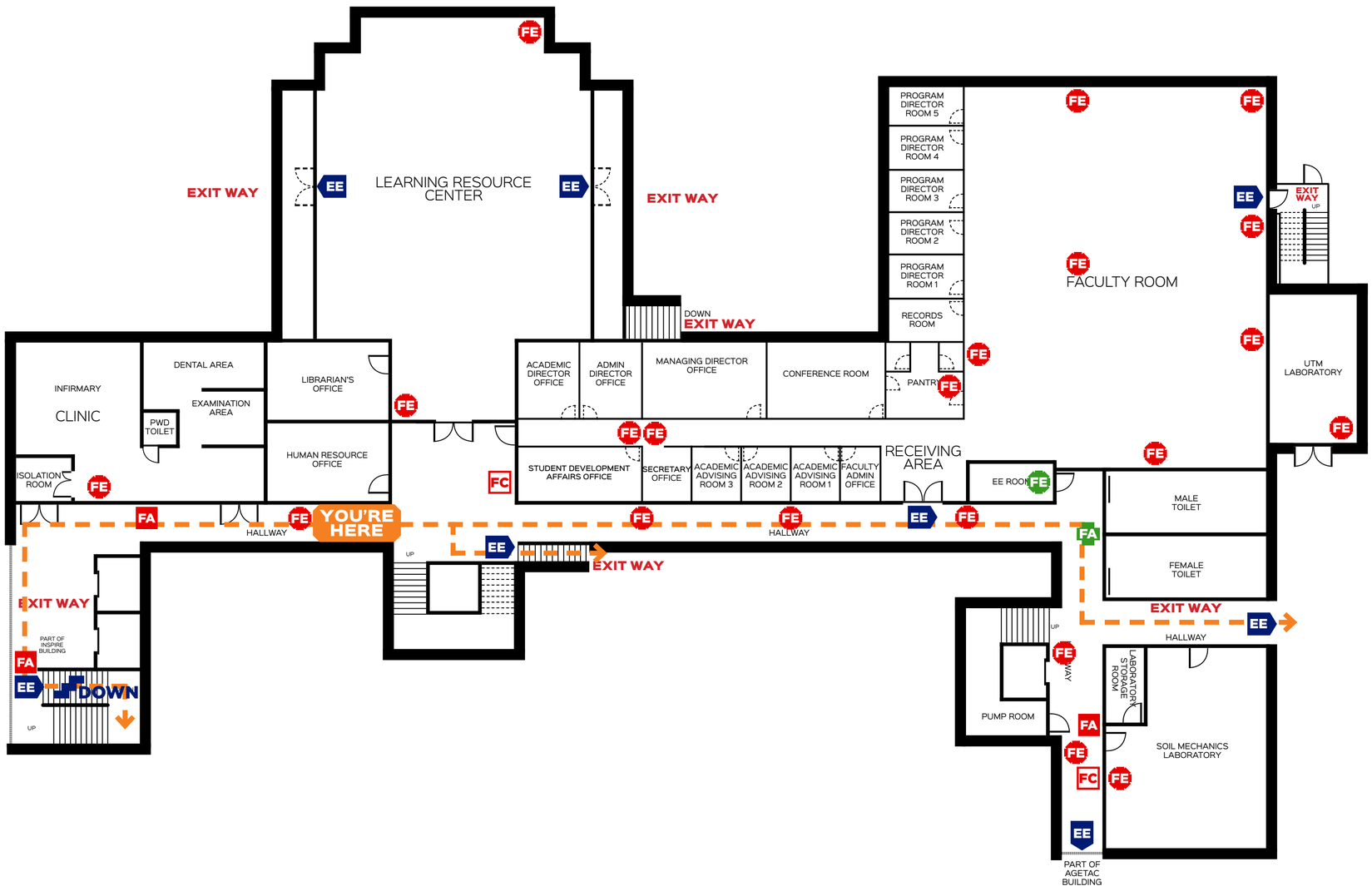

ASSEMBLY AREA

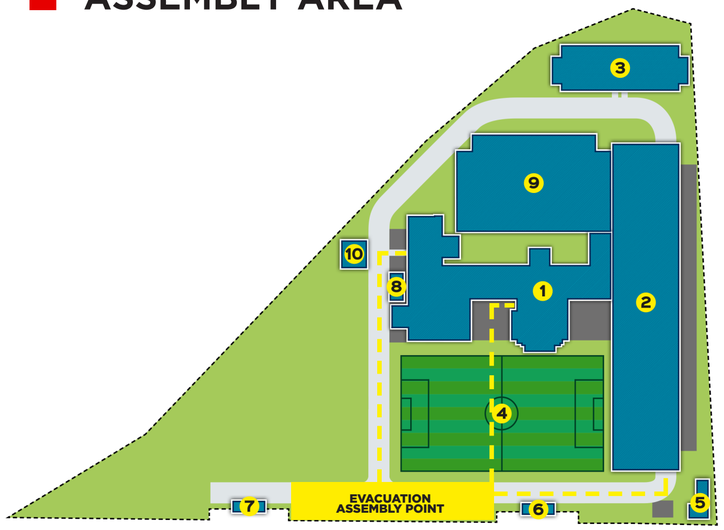

IN CASE OF EMERGENCY

- Remain calm, do not panic.
- Remove all person from danger.
- In case of emergency do not use elevator. Leave the building using the nearest fire exit route. WALK, DO NOT RUN.
- Activate fire alarm.

ASSEMBLY AREA REMINDERS

- Account for persons missing from the building.
- Report any persons missing to emergency response team.
- DO NOT re-enter the building until the "ALL CLEAR" is given by responding emergency service.

EMERGENCY NUMBERS

CLINIC	(63) 998 961 1923
PFMO/ SECURITY	(63) 998 988 1908
FIRE	(63) 945 490 4131
POLICE	(049) 545 1698
CDRRMO & POSO	(63) 917 148 9813
AMBULANCE	(049) 545 1740

LEGEND

- FE — FIRE EXTINGUISHER
- FA — FIRE ALARM
- EE — EMERGENCY EXIT
- FC — FIRE HOSE CABINET
- FH — FIRE HYDRANT
- UP / DOWN — STAIRS
- FA — FIRST AID KIT
- YOU'RE HERE — CURRENT LOCATION
- DIRECTIONAL EXIT SIGNS

EVACUATION MAP

GROUND FLOOR
EDUCATION BUILDING

HALLWAY AT THE BACK OF FACULTY ADMIN OFFICE

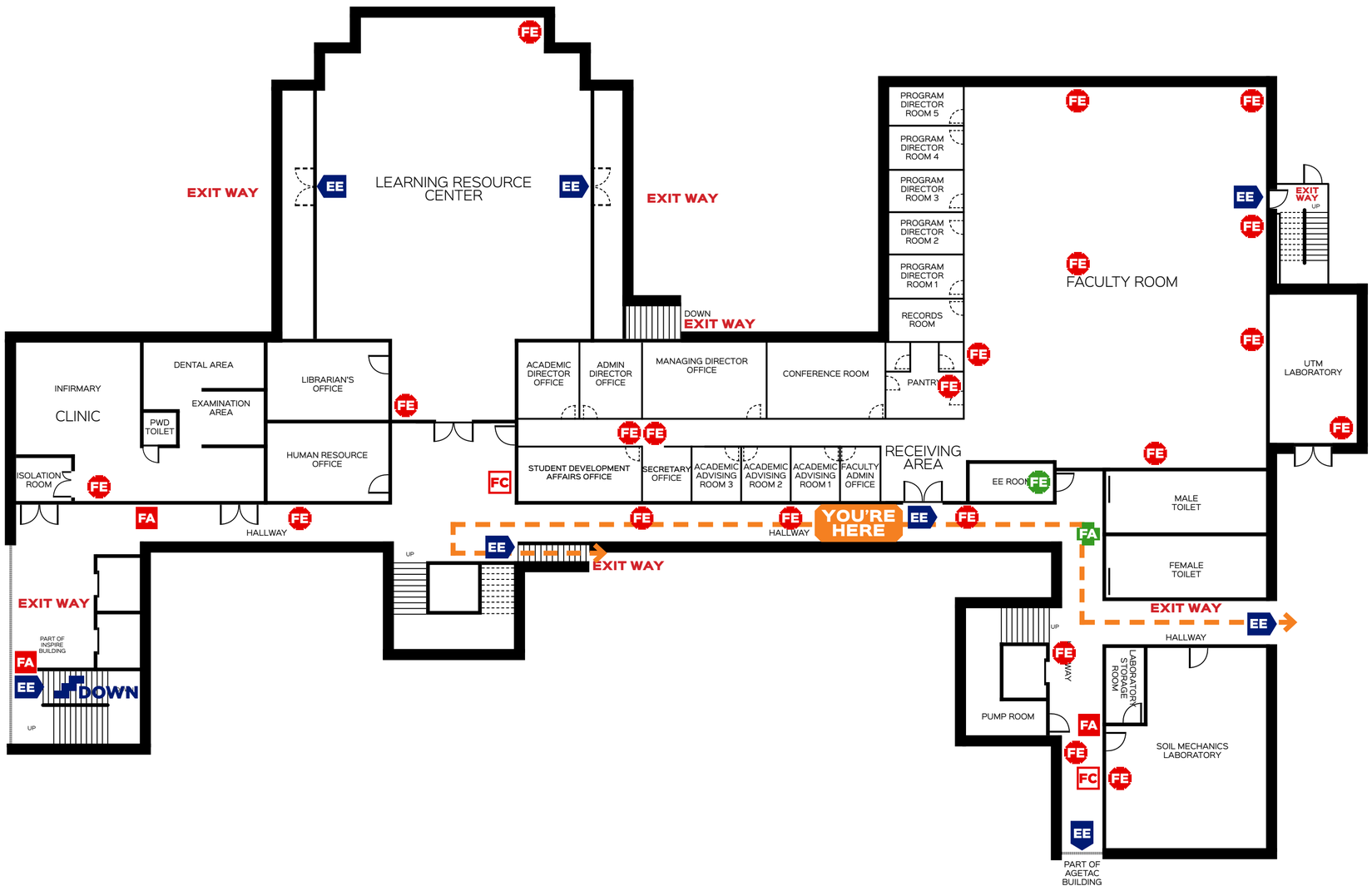

ASSEMBLY AREA

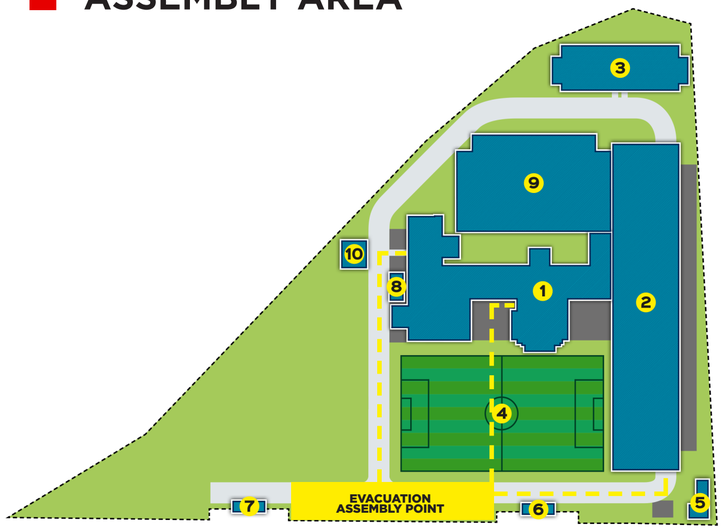

IN CASE OF EMERGENCY

- Remain calm, do not panic.
- Remove all person from danger.
- In case of emergency do not use elevator. Leave the building using the nearest fire exit route. WALK, DO NOT RUN.
- Activate fire alarm.

ASSEMBLY AREA REMINDERS

- Account for persons missing from the building.
- Report any persons missing to emergency response team.
- DO NOT re-enter the building until the "ALL CLEAR" is given by responding emergency service.

EMERGENCY NUMBERS

CLINIC	(63) 998 961 1923
PFMO/ SECURITY	(63) 998 988 1908
FIRE	(63) 945 490 4131
POLICE	(049) 545 1698
CDRRMO & POSO	(63) 917 148 9813
AMBULANCE	(049) 545 1740

LEGEND

- FE — FIRE EXTINGUISHER
- FA — FIRE ALARM
- EE — EMERGENCY EXIT
- FC — FIRE HOSE CABINET
- FH — FIRE HYDRANT
- UP / DOWN — STAIRS
- FA — FIRST AID KIT
- YOU'RE HERE — CURRENT LOCATION
- DIRECTIONAL EXIT SIGNS

EVACUATION MAP

GROUND FLOOR
EDUCATION BUILDING

FACULTY ADMIN OFFICE RECEIVING AREA

ASSEMBLY AREA

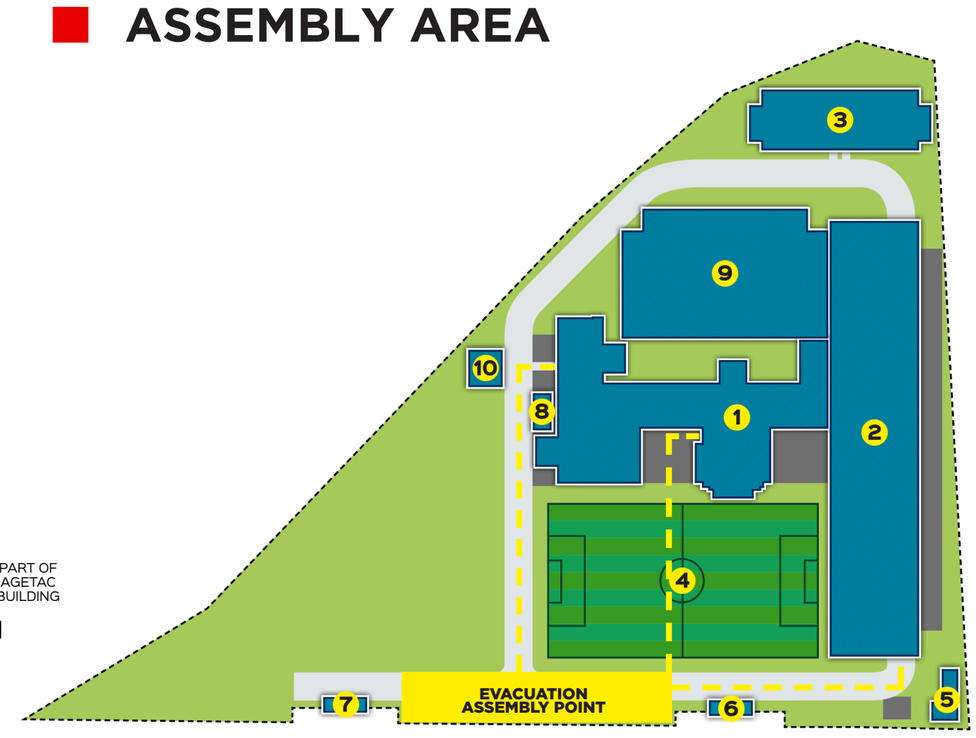

IN CASE OF EMERGENCY

- Remain calm, do not panic.
- Remove all person from danger.
- In case of emergency do not use elevator. Leave the building using the nearest fire exit route. WALK, DO NOT RUN.
- Activate fire alarm.

ASSEMBLY AREA REMINDERS

- Account for persons missing from the building.
- Report any persons missing to emergency response team.
- DO NOT re-enter the building until the "ALL CLEAR" is given by responding emergency service.

EMERGENCY NUMBERS

CLINIC	(63) 998 961 1923
PFMO/ SECURITY	(63) 998 988 1908
FIRE	(63) 945 490 4131
POLICE	(049) 545 1698
CDRRMO & POSO	(63) 917 148 9813
AMBULANCE	(049) 545 1740

LEGEND

FE FIRE EXTINGUISHER
FA FIRE ALARM
EE EE EE EE EMERGENCY EXIT
FC FIRE HOSE CABINET
FH FIRE HYDRANT
UP DOWN STAIRS
FA FIRST AID KIT
YOU'RE HERE CURRENT LOCATION
DIRECTIONAL EXIT SIGNS

EVACUATION MAP

GROUND FLOOR
EDUCATION BUILDING

FACULTY ROOM NEAR FIRE EXIT AREA

ASSEMBLY AREA

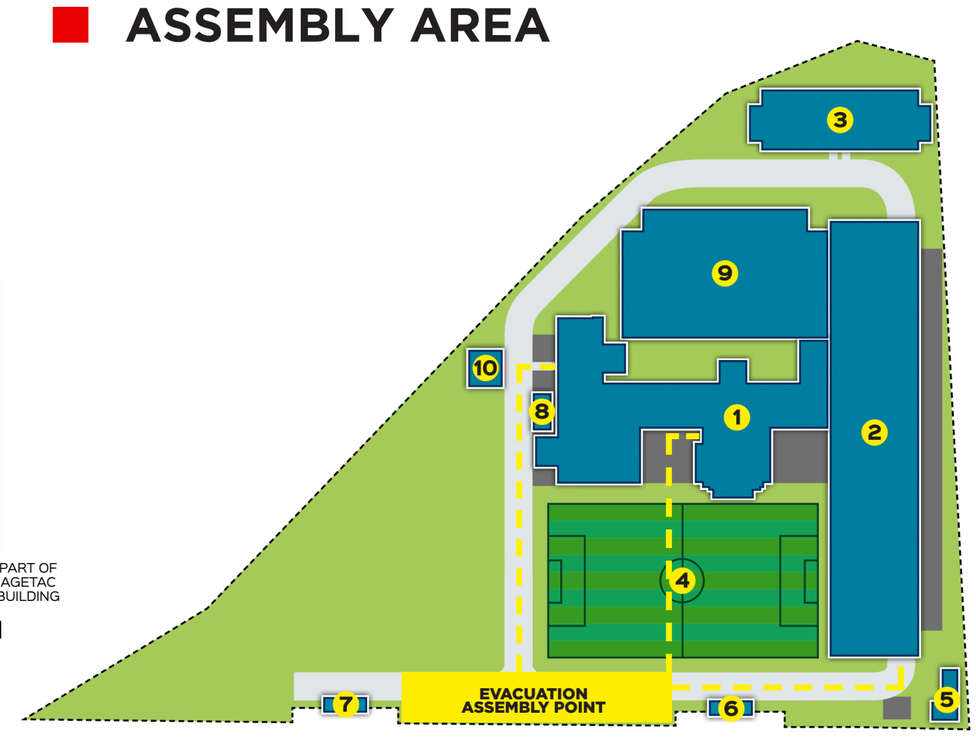

IN CASE OF EMERGENCY

- Remain calm, do not panic.
- Remove all person from danger.
- In case of emergency do not use elevator. Leave the building using the nearest fire exit route. WALK, DO NOT RUN.
- Activate fire alarm.

ASSEMBLY AREA REMINDERS

- Account for persons missing from the building.
- Report any persons missing to emergency response team.
- DO NOT re-enter the building until the "ALL CLEAR" is given by responding emergency service.

EMERGENCY NUMBERS

CLINIC	(63) 998 961 1923
PFMO/ SECURITY	(63) 998 988 1908
FIRE	(63) 945 490 4131
POLICE	(049) 545 1698
CDRRMO & POSO	(63) 917 148 9813
AMBULANCE	(049) 545 1740

LEGEND

FE FIRE EXTINGUISHER
FA FIRE ALARM
EE EMERGENCY EXIT
FC FIRE HOSE CABINET
FH FIRE HYDRANT
UP DOWN STAIRS
FA FIRST AID KIT
YOU'RE HERE CURRENT LOCATION
DIRECTIONAL EXIT SIGNS

EVACUATION MAP

GROUND FLOOR
EDUCATION BUILDING

FACULTY ROOM NEAR PROGRAM DIRECTOR

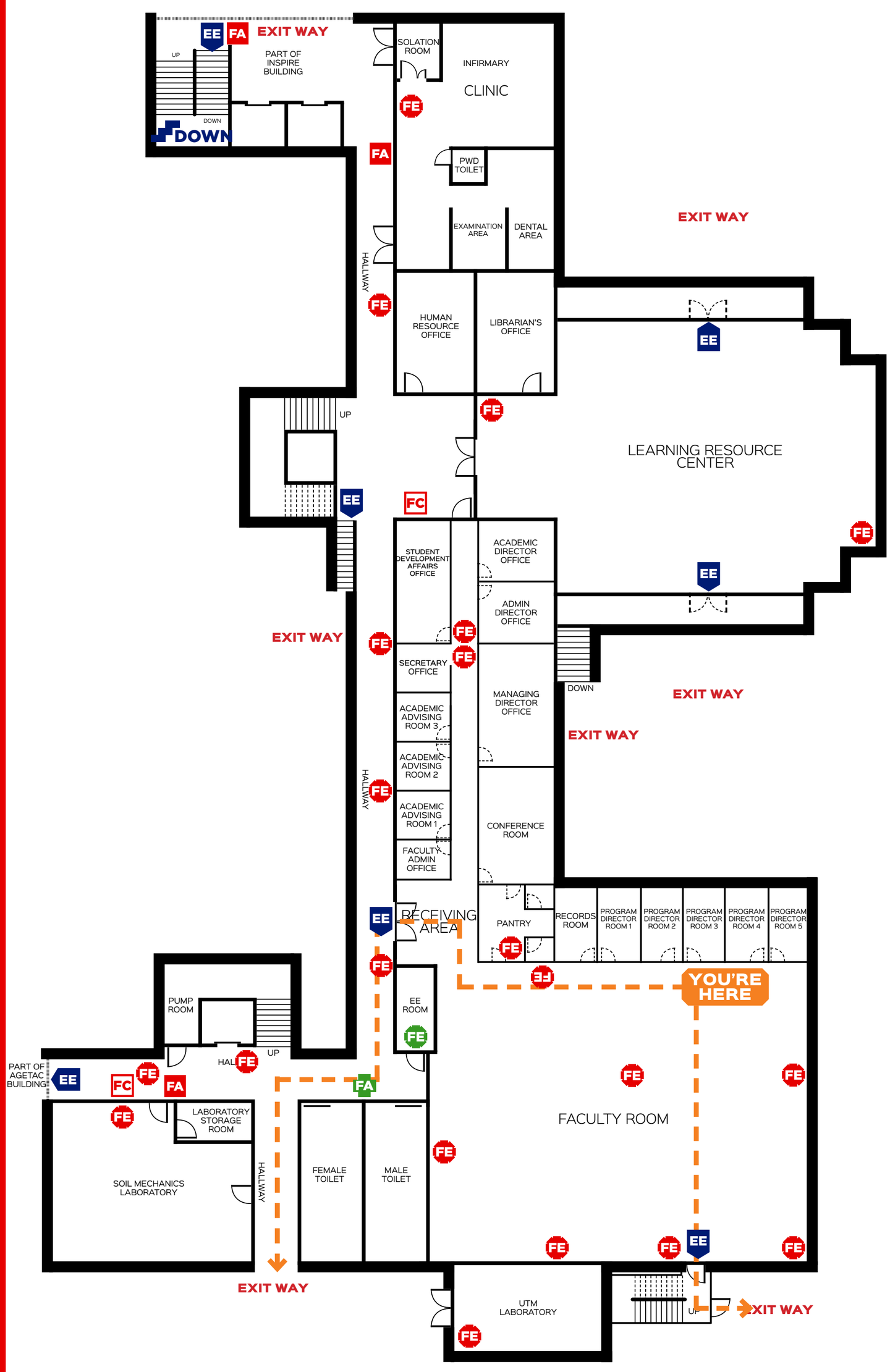

ASSEMBLY AREA

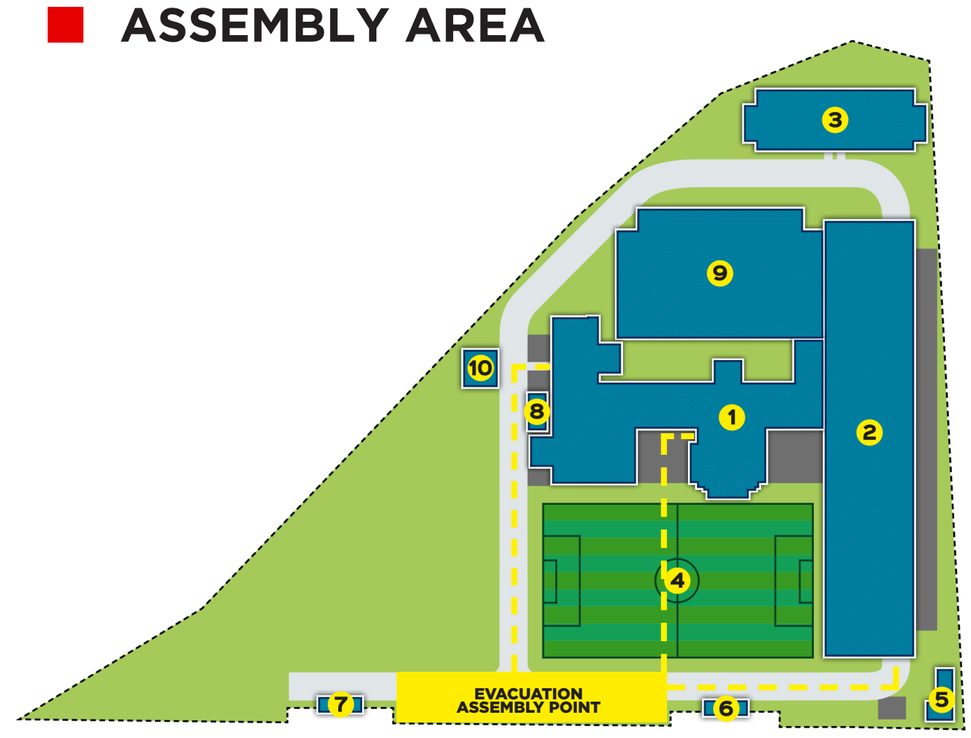

IN CASE OF EMERGENCY

- Remain calm, do not panic.
- Remove all person from danger.
- In case of emergency do not use elevator. Leave the building using the nearest fire exit route. WALK, DO NOT RUN.
- Activate fire alarm.

ASSEMBLY AREA REMINDERS

- Account for persons missing from the building.
- Report any persons missing to emergency response team.
- DO NOT re-enter the building until the "ALL CLEAR" is given by responding emergency service.

EMERGENCY NUMBERS

CLINIC	(63) 998 961 1923
PFMO/ SECURITY	(63) 998 988 1908
FIRE	(63) 945 490 4131
POLICE	(049) 545 1698
CDRRMO & POSO	(63) 917 148 9813
AMBULANCE	(049) 545 1740

LEGEND

FE FIRE EXTINGUISHER
FE FIRE ALARM
EE EE EE EE EMERGENCY EXIT
FC FIRE HOSE CABINET
FH FIRE HYDRANT
UP DOWN STAIRS
FA FIRST AID KIT
YOU'RE HERE CURRENT LOCATION
DIRECTIONAL EXIT SIGNS

EVACUATION MAP

GROUND FLOOR
EDUCATION BUILDING

FACULTY ROOM FRONTING RECORDS ROOM

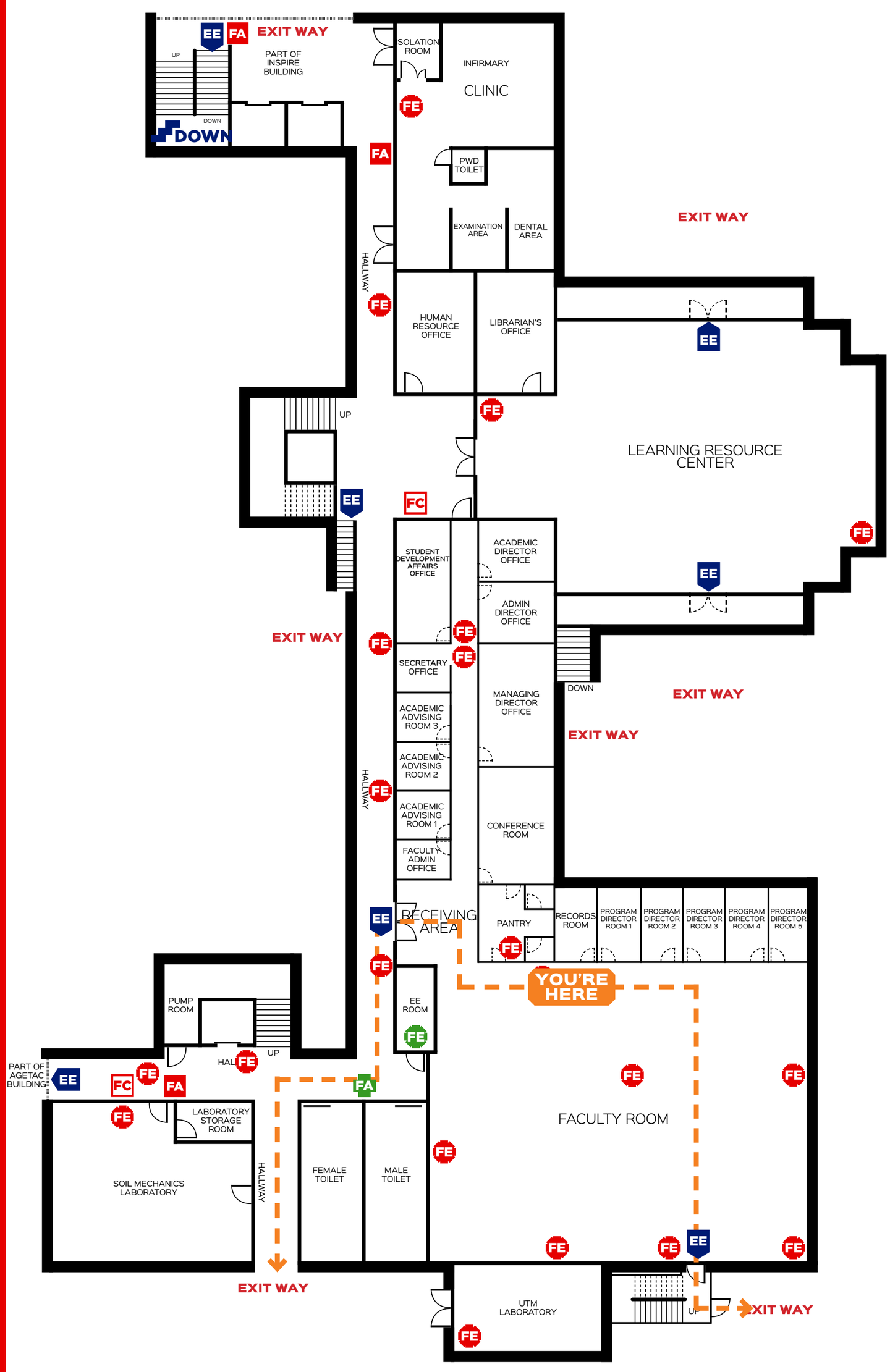

ASSEMBLY AREA

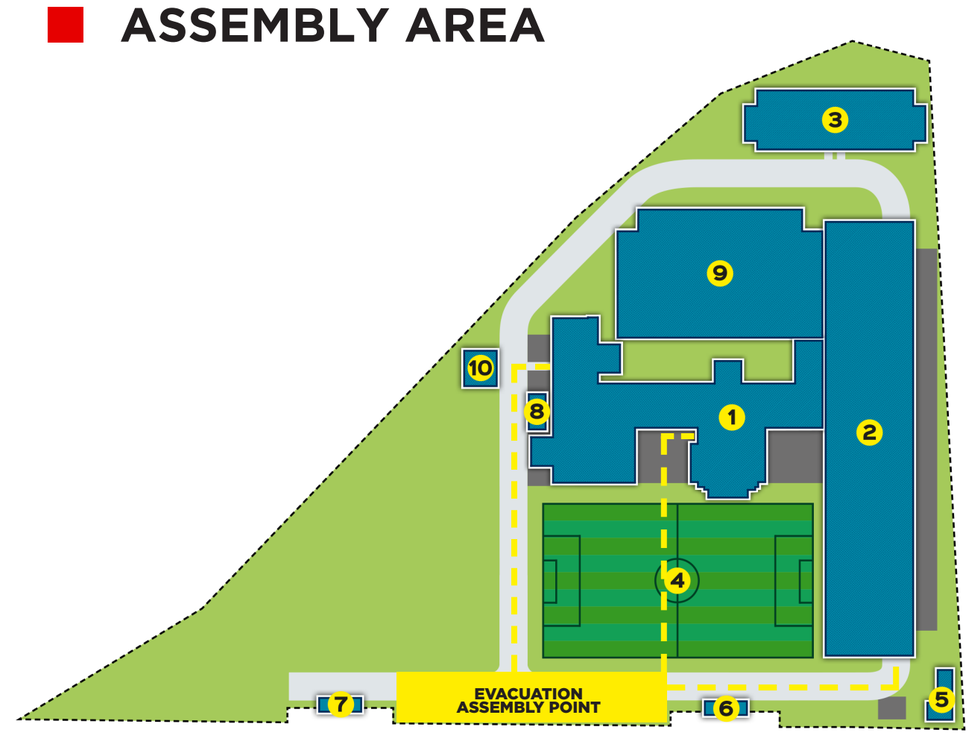

IN CASE OF EMERGENCY

- Remain calm, do not panic.
- Remove all person from danger.
- In case of emergency do not use elevator. Leave the building using the nearest fire exit route. WALK, DO NOT RUN.
- Activate fire alarm.

ASSEMBLY AREA REMINDERS

- Account for persons missing from the building.
- Report any persons missing to emergency response team.
- DO NOT re-enter the building until the "ALL CLEAR" is given by responding emergency service.

EMERGENCY NUMBERS

CLINIC	(63) 998 961 1923
PFMO/ SECURITY	(63) 998 988 1908
FIRE	(63) 945 490 4131
POLICE	(049) 545 1698
CDRRMO & POSO	(63) 917 148 9813
AMBULANCE	(049) 545 1740

LEGEND

FE FIRE EXTINGUISHER
FE FIRE ALARM
EE EE EE EE EMERGENCY EXIT
FC FIRE HOSE CABINET
FH FIRE HYDRANT
UP DOWN STAIRS
FA FIRST AID KIT
YOU'RE HERE CURRENT LOCATION
DIRECTIONAL EXIT SIGNS

SECOND GROUND FLOOR

EVACUATION MAP

SECOND FLOOR
EDUCATION BUILDING

HALLWAY IN FRONT OF ROOM 214

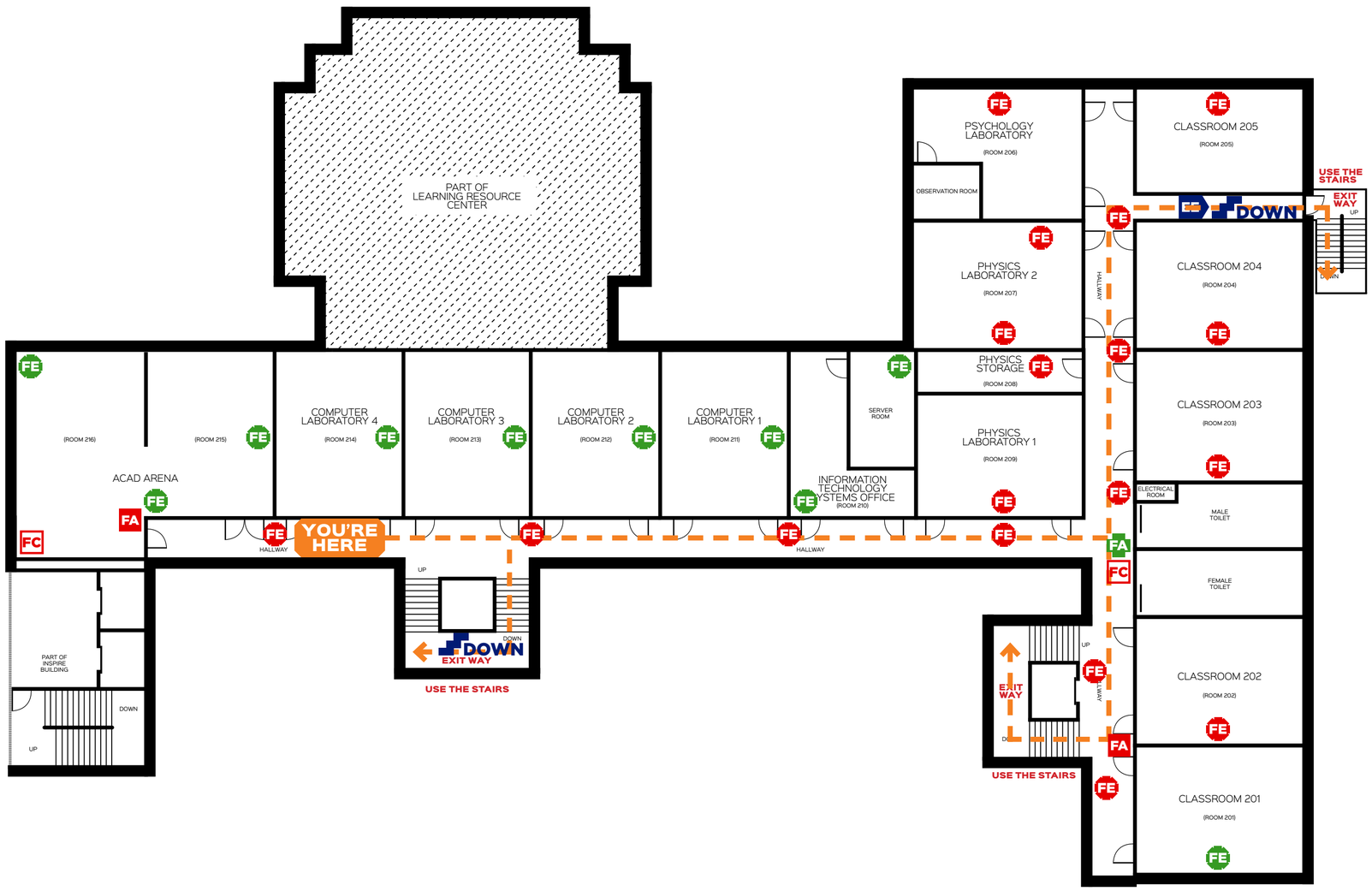

ASSEMBLY AREA

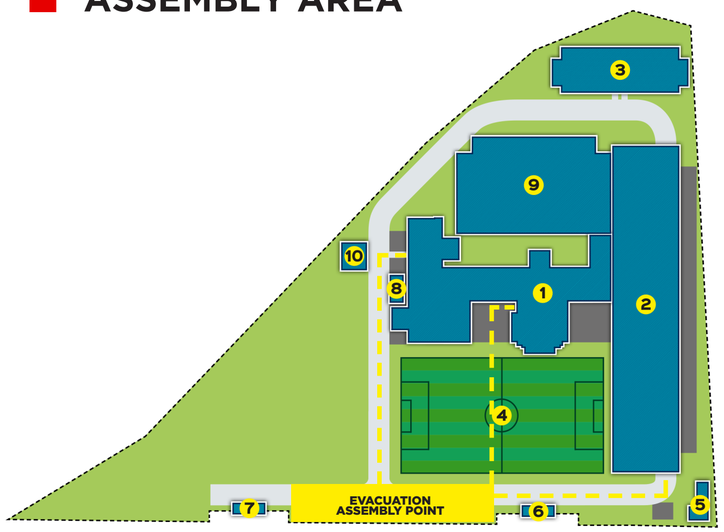

IN CASE OF EMERGENCY

- Remain calm, do not panic.
- Remove all person from danger.
- In case of emergency do not use elevator. Leave the building using the nearest fire exit route. WALK, DO NOT RUN.
- Activate fire alarm.

ASSEMBLY AREA REMINDERS

- Account for persons missing from the building.
- Report any persons missing to emergency response team.
- DO NOT re-enter the building until the "ALL CLEAR" is given by responding emergency service.

EMERGENCY NUMBERS

CLINIC	(63) 998 961 1923
PFMO/ SECURITY	(63) 998 988 1908
FIRE	(63) 945 490 4131
POLICE	(049) 545 1698
CDRRMO & POSO	(63) 917 148 9813
AMBULANCE	(049) 545 1740

LEGEND

- FE — FIRE EXTINGUISHER
- FA — FIRE ALARM
- EE — EMERGENCY EXIT
- FC — FIRE HOSE CABINET
- FH — FIRE HYDRANT
- UP / DOWN — STAIRS
- FA — FIRST AID KIT
- YOU'RE HERE — CURRENT LOCATION
- DIRECTIONAL EXIT SIGNS

EVACUATION MAP

SECOND FLOOR
EDUCATION BUILDING

HALLWAY IN FRONT OF ROOM 211

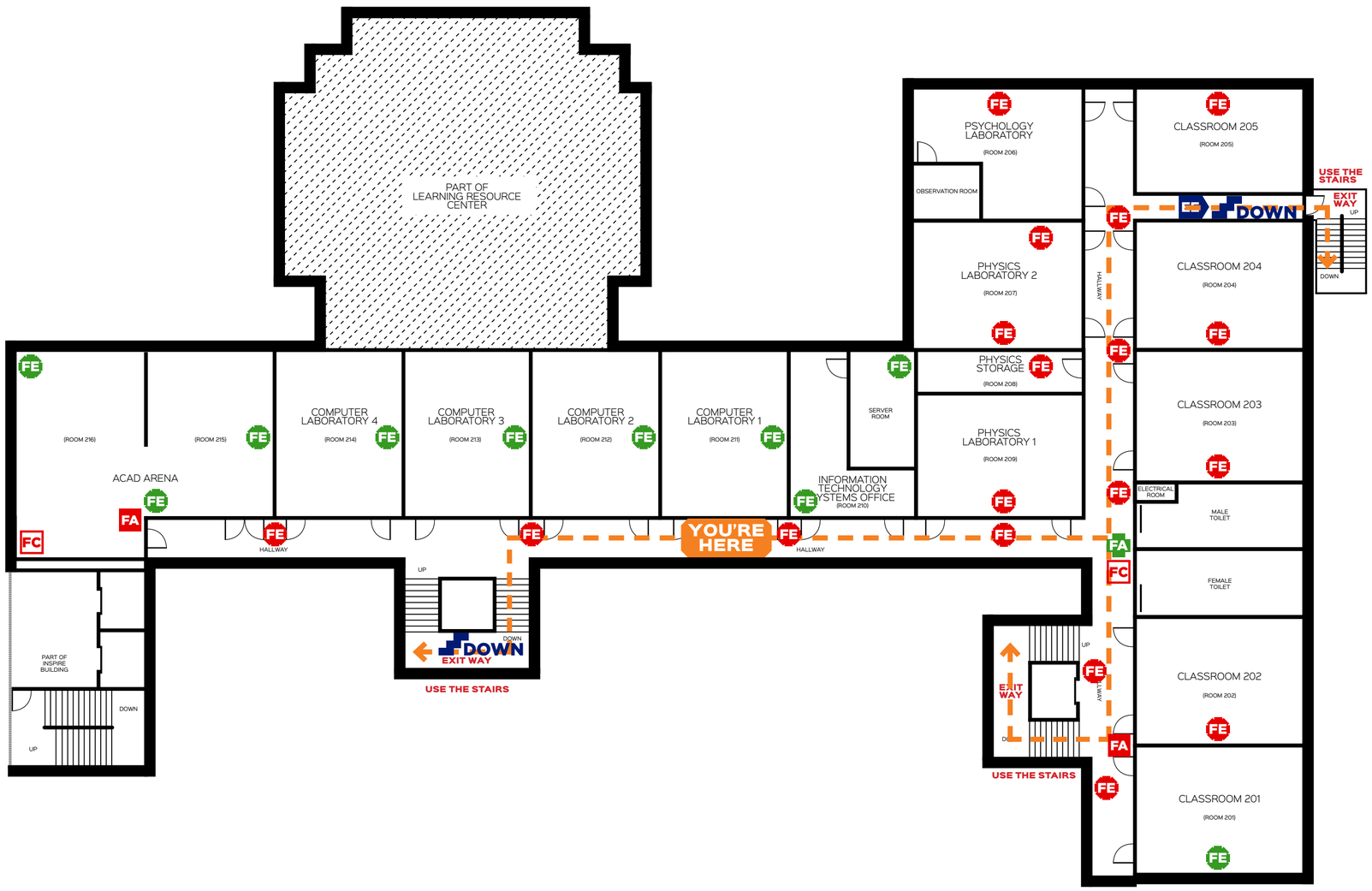

ASSEMBLY AREA

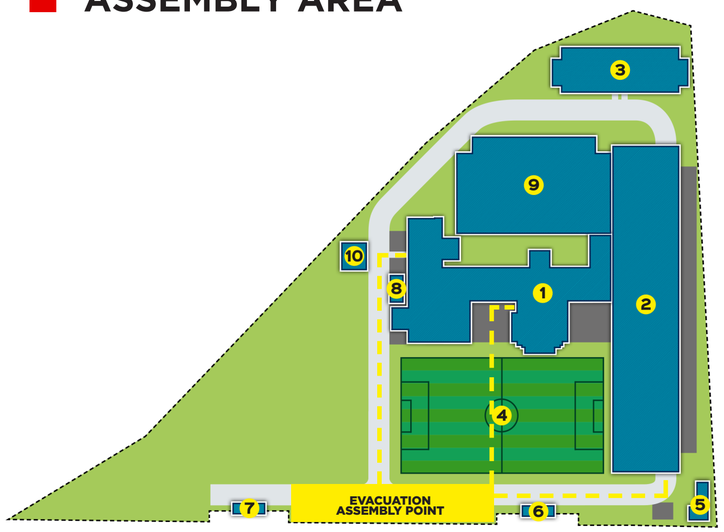

IN CASE OF EMERGENCY

- Remain calm, do not panic.
- Remove all person from danger.
- In case of emergency do not use elevator. Leave the building using the nearest fire exit route. WALK, DO NOT RUN.
- Activate fire alarm.

ASSEMBLY AREA REMINDERS

- Account for persons missing from the building.
- Report any persons missing to emergency response team.
- DO NOT re-enter the building until the "ALL CLEAR" is given by responding emergency service.

EMERGENCY NUMBERS

CLINIC	(63) 998 961 1923
PFMO/ SECURITY	(63) 998 988 1908
FIRE	(63) 945 490 4131
POLICE	(049) 545 1698
CDRRMO & POSO	(63) 917 148 9813
AMBULANCE	(049) 545 1740

LEGEND

- FE — FIRE EXTINGUISHER
- FA — FIRE ALARM
- EE — EMERGENCY EXIT
- FC — FIRE HOSE CABINET
- FH — FIRE HYDRANT
- UP / DOWN — STAIRS
- FA — FIRST AID KIT
- YOU'RE HERE — CURRENT LOCATION
- DIRECTIONAL EXIT SIGNS

EVACUATION MAP

SECOND FLOOR
EDUCATION BUILDING

HALLWAY IN FRONT OF ROOM 202

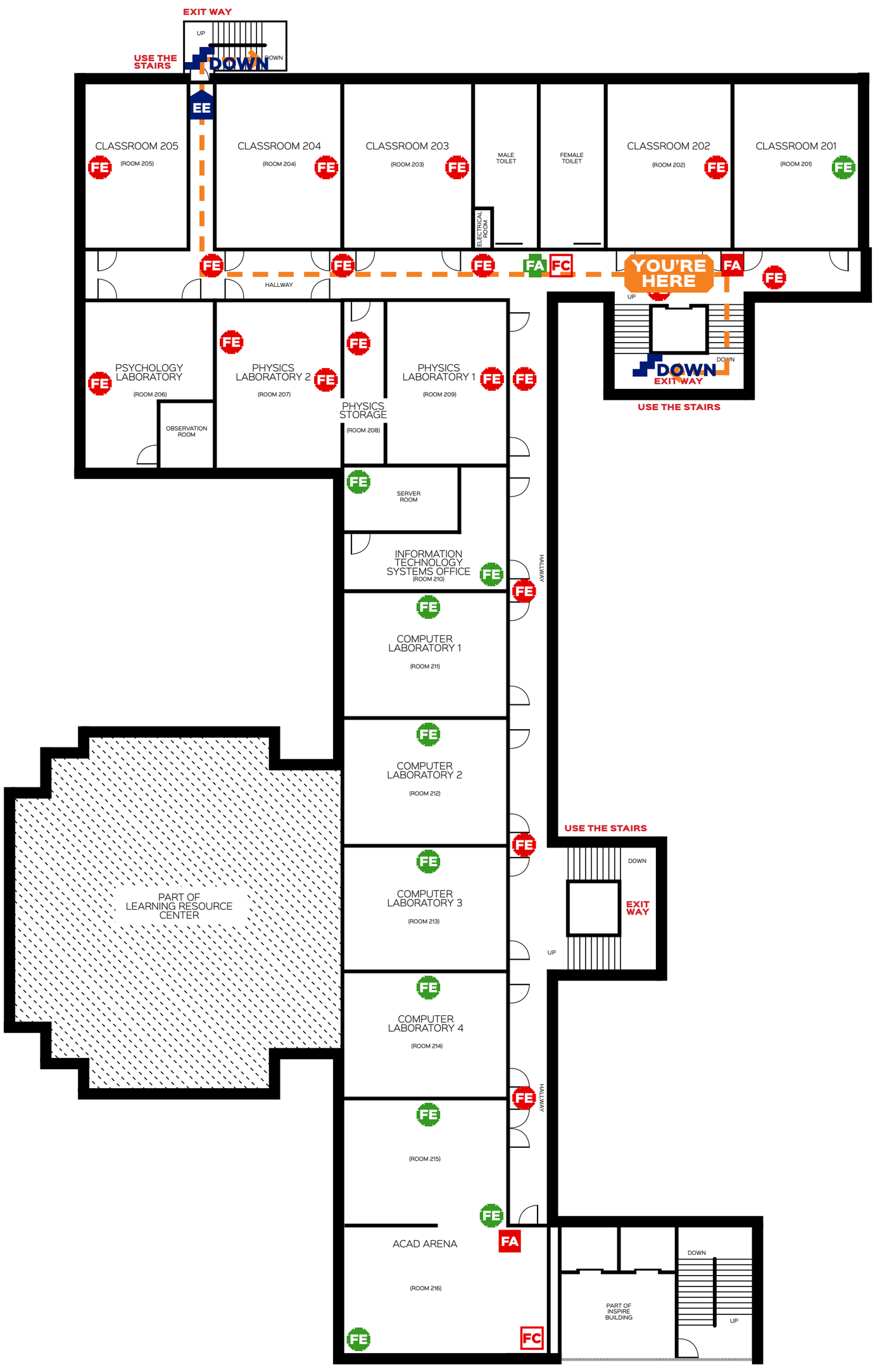

ASSEMBLY AREA

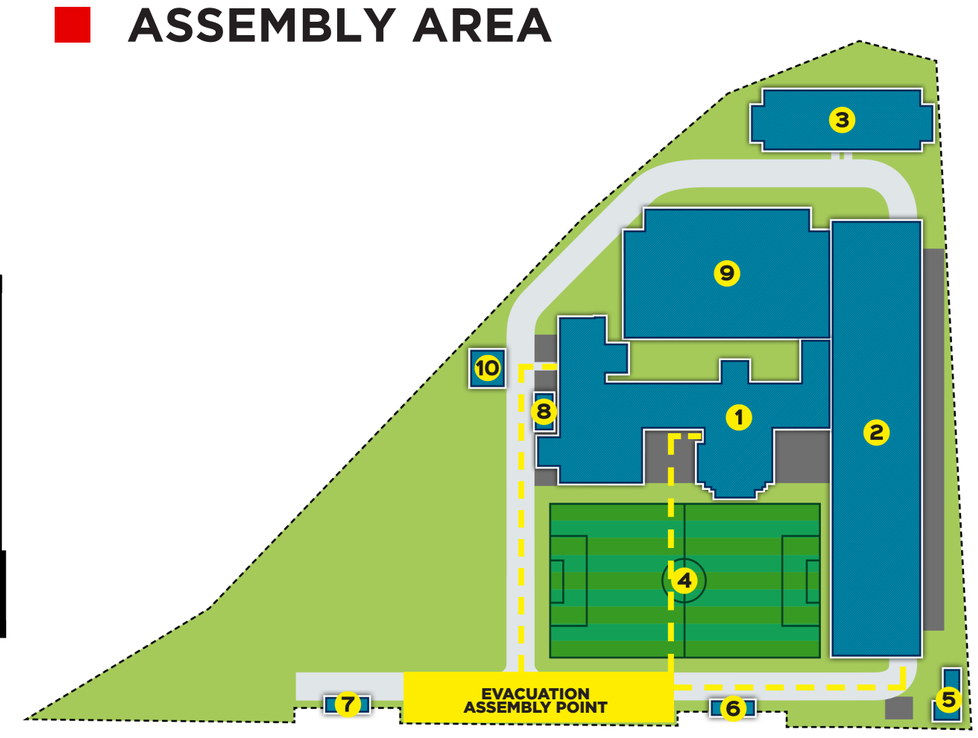

IN CASE OF EMERGENCY

- Remain calm, do not panic.
- Remove all person from danger.
- In case of emergency do not use elevator. Leave the building using the nearest fire exit route. WALK, DO NOT RUN.
- Activate fire alarm.

ASSEMBLY AREA REMINDERS

- Account for persons missing from the building.
- Report any persons missing to emergency response team.
- DO NOT re-enter the building until the "ALL CLEAR" is given by responding emergency service.

EMERGENCY NUMBERS

CLINIC	(63) 998 961 1923
PFMO/ SECURITY	(63) 998 988 1908
FIRE	(63) 945 490 4131
POLICE	(049) 545 1698
CDRRMO & POSO	(63) 917 148 9813
AMBULANCE	(049) 545 1740

LEGEND

- FE — FIRE EXTINGUISHER
- FA — FIRE ALARM
- EE — EMERGENCY EXIT
- FC — FIRE HOSE CABINET
- FH — FIRE HYDRANT
- UP / DOWN — STAIRS
- FA — FIRST AID KIT
- YOU'RE HERE — CURRENT LOCATION
- DIRECTIONAL EXIT SIGNS

EVACUATION MAP

SECOND FLOOR
EDUCATION BUILDING

HALLWAY IN FRONT OF ROOM 207

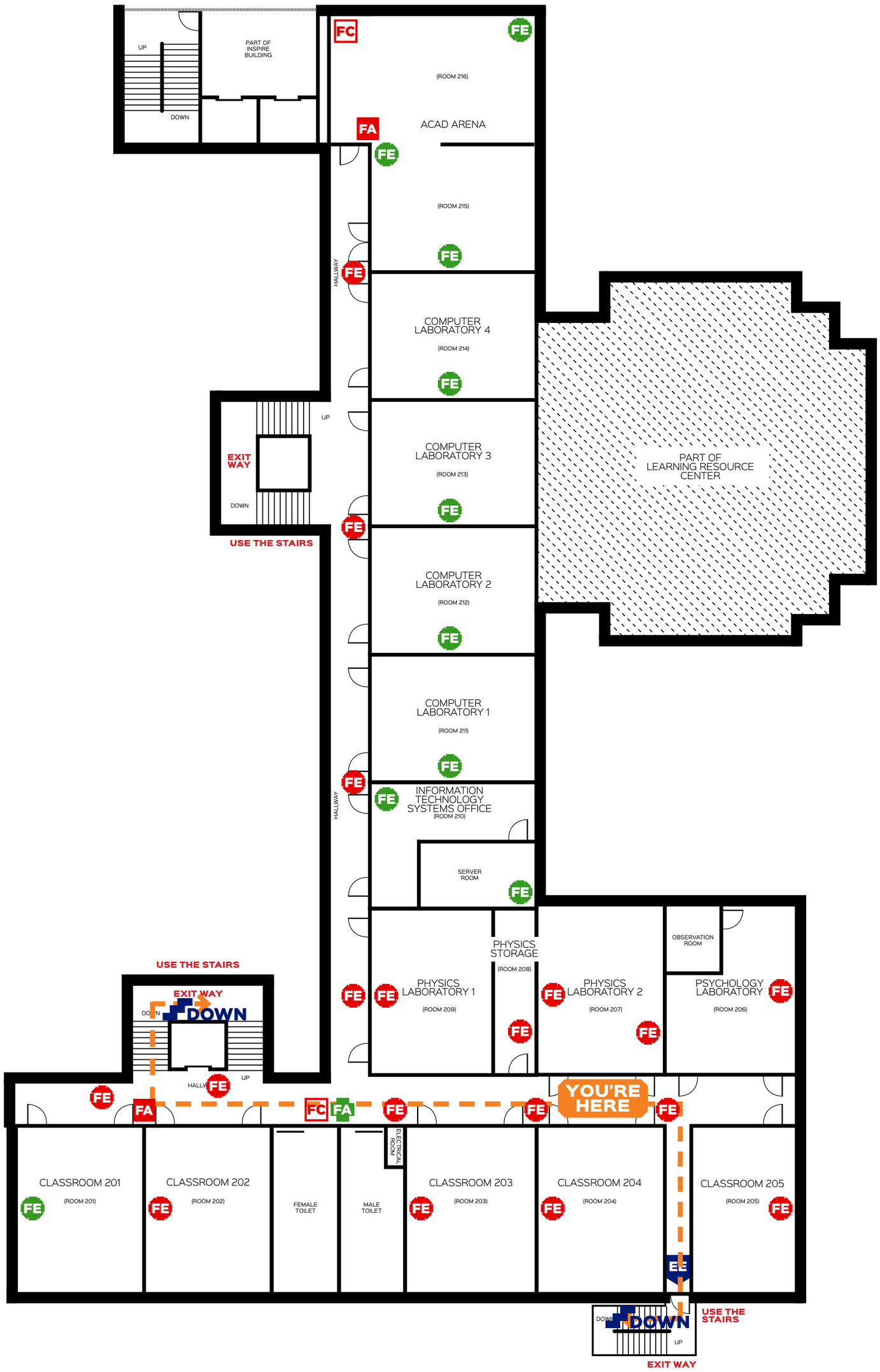

ASSEMBLY AREA

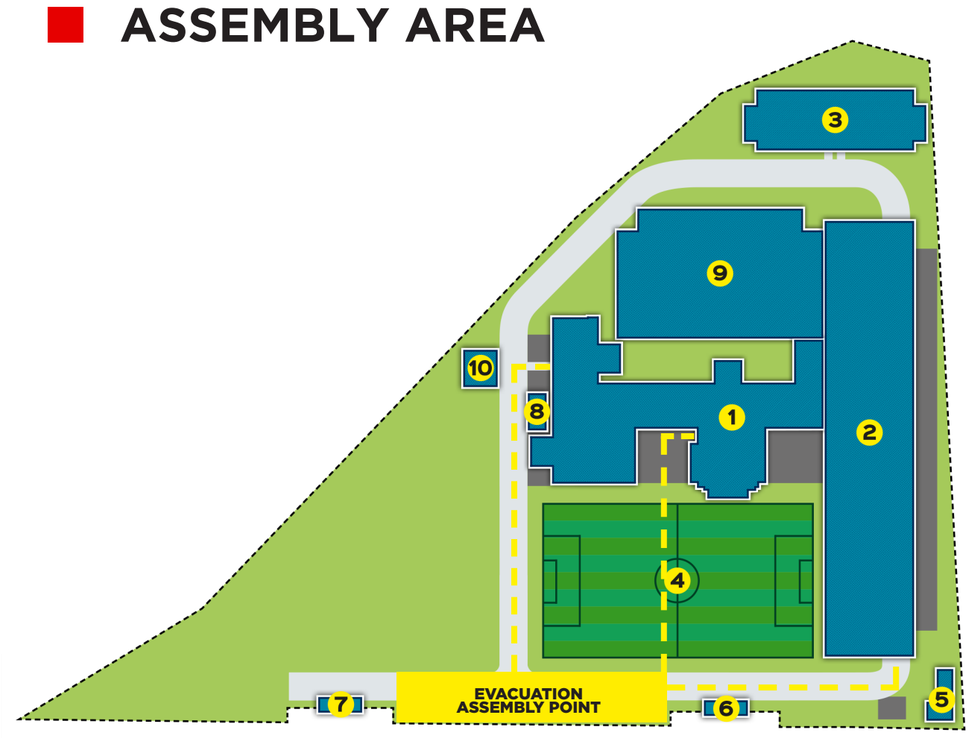

IN CASE OF EMERGENCY

- Remain calm, do not panic.
- Remove all person from danger.
- In case of emergency do not use elevator. Leave the building using the nearest fire exit route. WALK, DO NOT RUN.
- Activate fire alarm.

ASSEMBLY AREA REMINDERS

- Account for persons missing from the building.
- Report any persons missing to emergency response team.
- DO NOT re-enter the building until the "ALL CLEAR" is given by responding emergency service.

EMERGENCY NUMBERS

CLINIC	(63) 998 961 1923
PFMO/ SECURITY	(63) 998 988 1908
FIRE	(63) 945 490 4131
POLICE	(049) 545 1698
CDRRMO & POSO	(63) 917 148 9813
AMBULANCE	(049) 545 1740

LEGEND

FE FIRE EXTINGUISHER
FA FIRE ALARM
EE EE EE EE EMERGENCY EXIT
FC FIRE HOSE CABINET
FH FIRE HYDRANT
UP DOWN STAIRS
FA FIRST AID KIT
YOU'RE HERE CURRENT LOCATION
DIRECTIONAL EXIT SIGNS

THIRD FLOOR

EVACUATION MAP

THIRD FLOOR
EDUCATION BUILDING

SAN PEDRO CANLUNGSOD CHAPEL

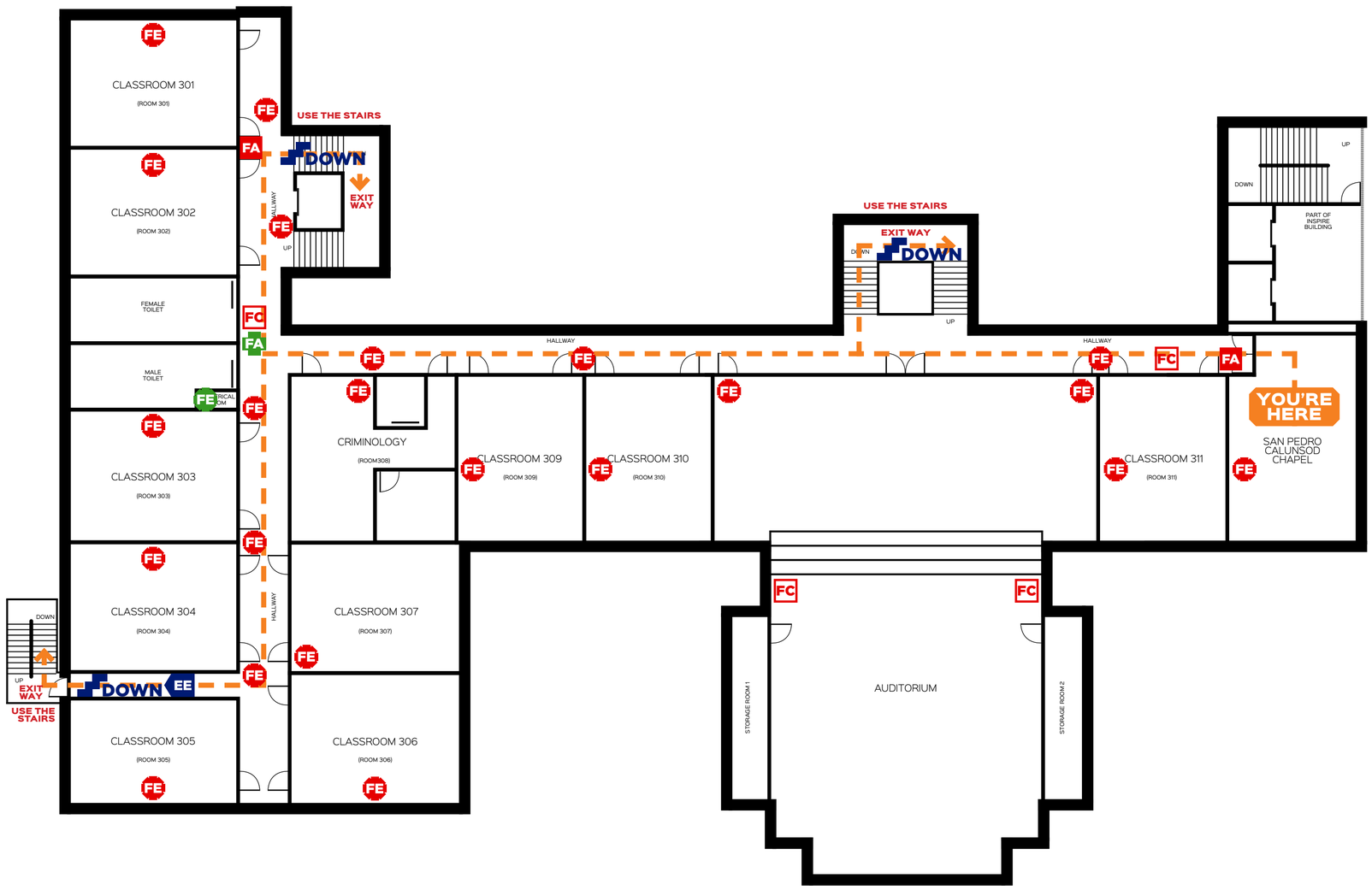

ASSEMBLY AREA

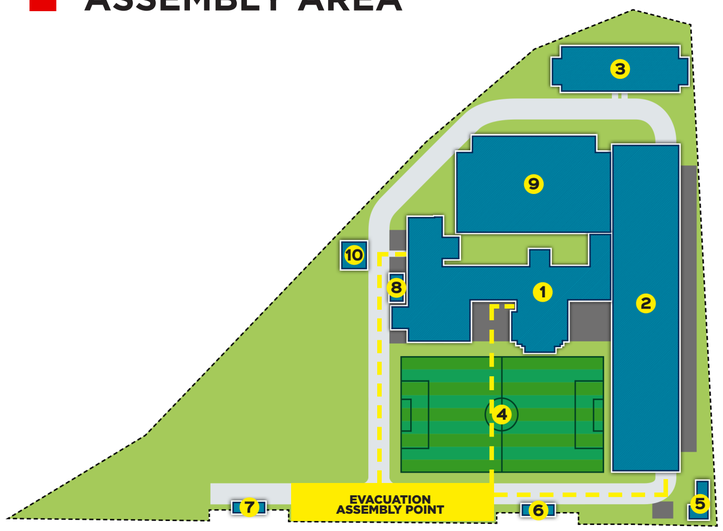

IN CASE OF EMERGENCY

- Remain calm, do not panic.
- Remove all person from danger.
- In case of emergency do not use elevator. Leave the building using the nearest fire exit route. WALK, DO NOT RUN.
- Activate fire alarm.

ASSEMBLY AREA REMINDERS

- Account for persons missing from the building.
- Report any persons missing to emergency response team.
- DO NOT re-enter the building until the "ALL CLEAR" is given by responding emergency service.

EMERGENCY NUMBERS

CLINIC	(63) 998 961 1923
PFMO/ SECURITY	(63) 998 988 1908
FIRE	(63) 945 490 4131
POLICE	(049) 545 1698
CDRRMO & POSO	(63) 917 148 9813
AMBULANCE	(049) 545 1740

LEGEND

- FE — FIRE EXTINGUISHER
- FE — FIRE EXTINGUISHER
- FA — FIRE ALARM
- EE — EMERGENCY EXIT
- FC — FIRE HOSE CABINET
- FH — FIRE HYDRANT
- UP / DOWN — STAIRS
- FA — FIRST AID KIT
- YOU'RE HERE — CURRENT LOCATION
- DIRECTIONAL EXIT SIGNS

EVACUATION MAP

THIRD FLOOR
EDUCATION BUILDING

AUDITORIUM

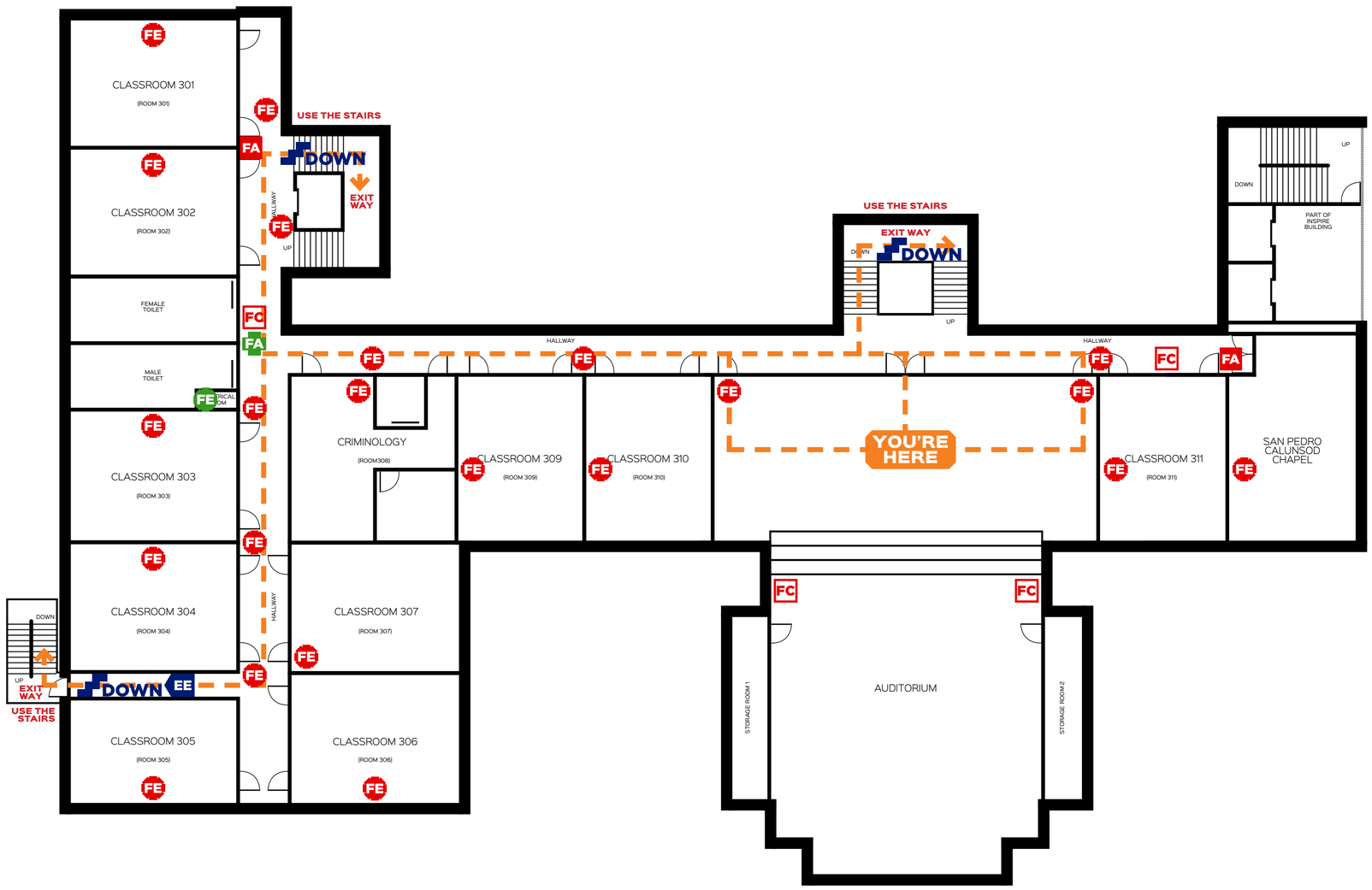

ASSEMBLY AREA

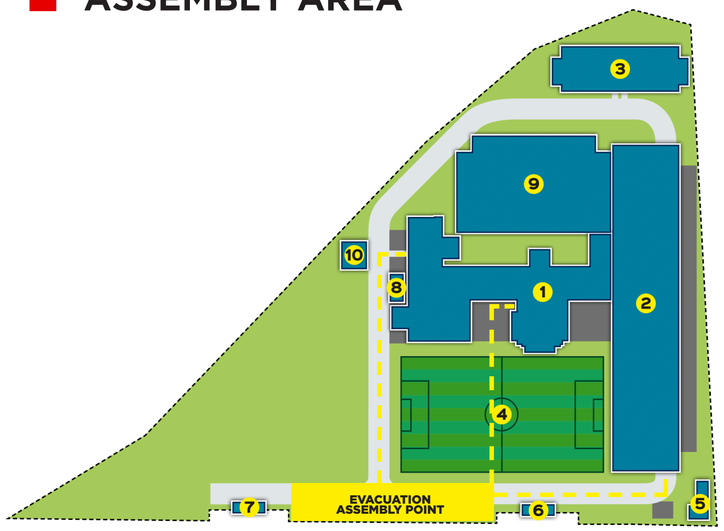

IN CASE OF EMERGENCY

- Remain calm, do not panic.
- Remove all person from danger.
- In case of emergency do not use elevator. Leave the building using the nearest fire exit route. WALK, DO NOT RUN.
- Activate fire alarm.

ASSEMBLY AREA REMINDERS

- Account for persons missing from the building.
- Report any persons missing to emergency response team.
- DO NOT re-enter the building until the "ALL CLEAR" is given by responding emergency service.

EMERGENCY NUMBERS

CLINIC	(63) 998 961 1923
PFMO/ SECURITY	(63) 998 988 1908
FIRE	(63) 945 490 4131
POLICE	(049) 545 1698
CDRRMO & POSO	(63) 917 148 9813
AMBULANCE	(049) 545 1740

LEGEND

- FE — FIRE EXTINGUISHER
- FA — FIRE ALARM
- EE — EMERGENCY EXIT
- FC — FIRE HOSE CABINET
- FH — FIRE HYDRANT
- UP / DOWN — STAIRS
- FA — FIRST AID KIT
- YOU'RE HERE — CURRENT LOCATION
- DIRECTIONAL EXIT SIGNS

EVACUATION MAP

THIRD FLOOR
EDUCATION BUILDING

HALLWAY IN FRONT OF AUDITORIUM - LEFT WING

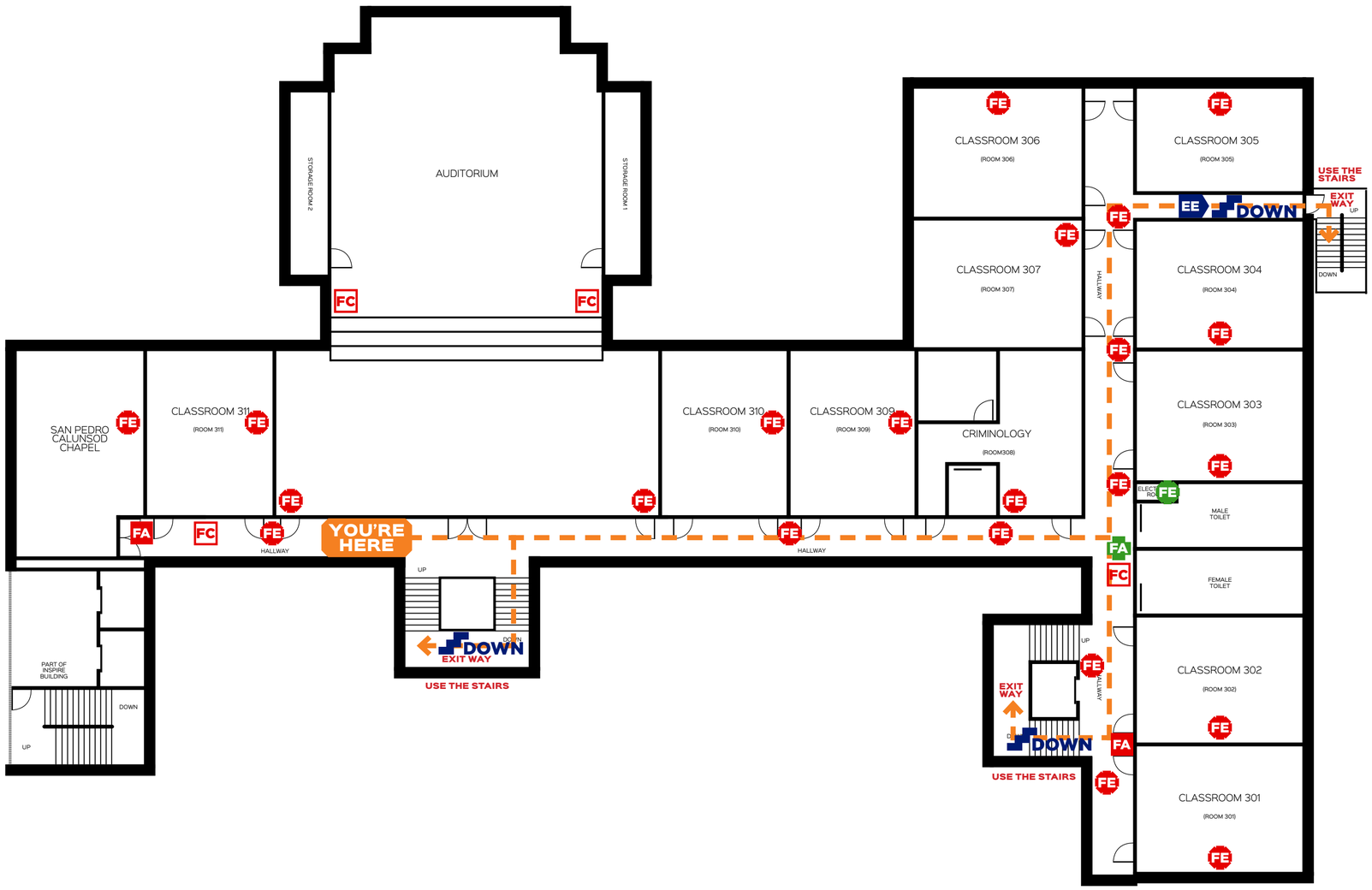

ASSEMBLY AREA

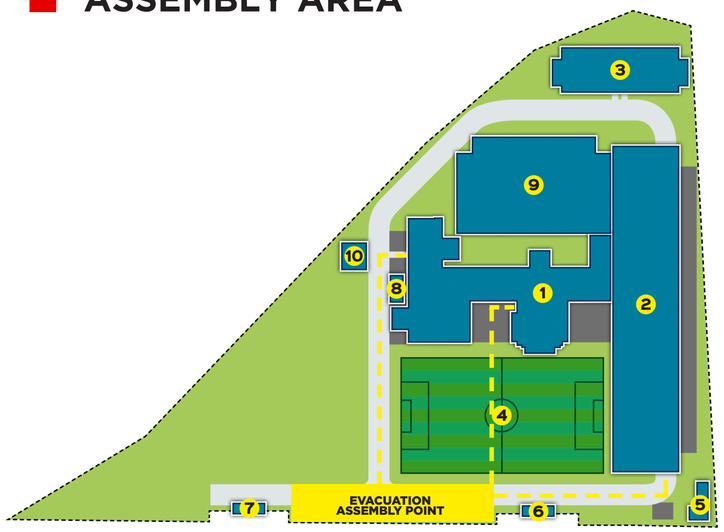

IN CASE OF EMERGENCY

- Remain calm, do not panic.
- Remove all person from danger.
- In case of emergency do not use elevator. Leave the building using the nearest fire exit route. WALK, DO NOT RUN.
- Activate fire alarm.

ASSEMBLY AREA REMINDERS

- Account for persons missing from the building.
- Report any persons missing to emergency response team.
- DO NOT re-enter the building until the "ALL CLEAR" is given by responding emergency service.

EMERGENCY NUMBERS

CLINIC	(63) 998 961 1923
PFMO/ SECURITY	(63) 998 988 1908
FIRE	(63) 945 490 4131
POLICE	(049) 545 1698
CDRRMO & POSO	(63) 917 148 9813
AMBULANCE	(049) 545 1740

LEGEND

- FE — FIRE EXTINGUISHER
- FA — FIRE ALARM
- EE — EMERGENCY EXIT
- FC — FIRE HOSE CABINET
- FH — FIRE HYDRANT
- UP / DOWN — STAIRS
- FA — FIRST AID KIT
- YOU'RE HERE — CURRENT LOCATION
- DIRECTIONAL EXIT SIGNS

EVACUATION MAP

THIRD FLOOR
EDUCATION BUILDING

HALLWAY IN FRONT OF ROOM 310

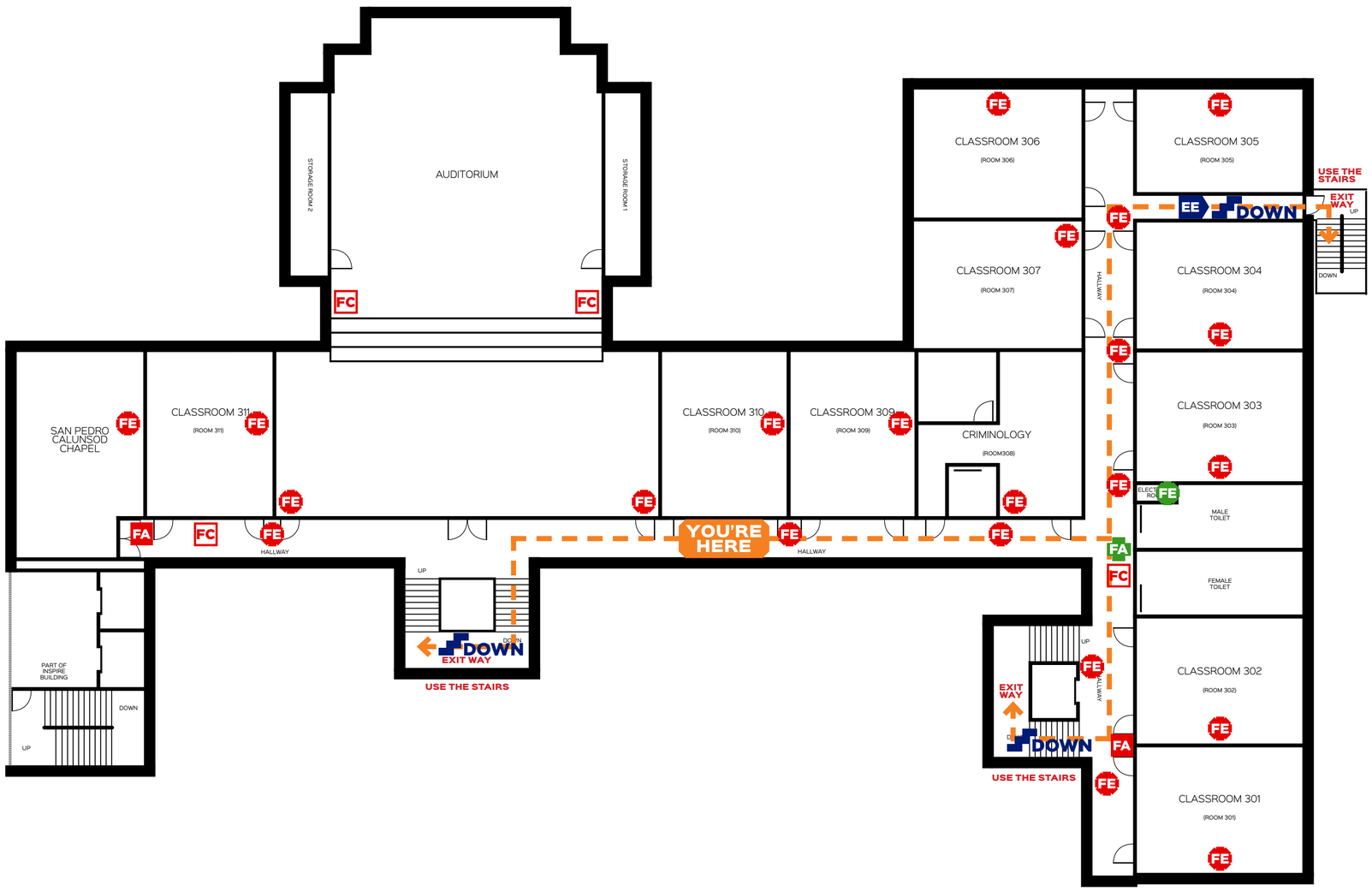

ASSEMBLY AREA

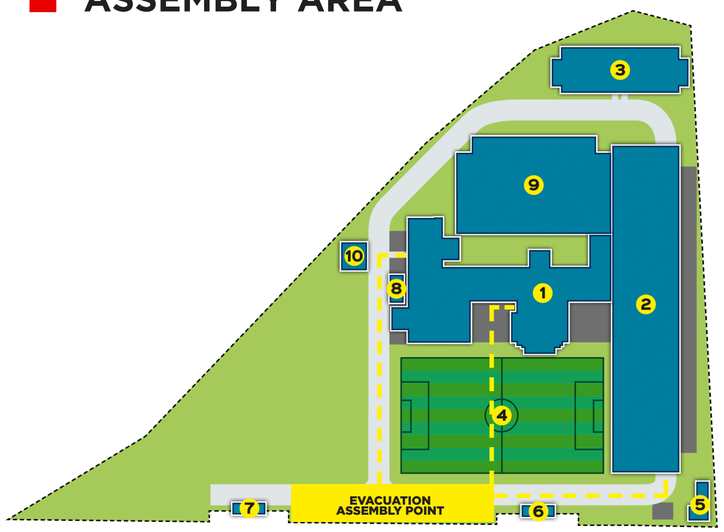

IN CASE OF EMERGENCY

- Remain calm, do not panic.
- Remove all person from danger.
- In case of emergency do not use elevator. Leave the building using the nearest fire exit route. WALK, DO NOT RUN.
- Activate fire alarm.

ASSEMBLY AREA REMINDERS

- Account for persons missing from the building.
- Report any persons missing to emergency response team.
- DO NOT re-enter the building until the "ALL CLEAR" is given by responding emergency service.

EMERGENCY NUMBERS

CLINIC	(63) 998 961 1923
PFMO/ SECURITY	(63) 998 988 1908
FIRE	(63) 945 490 4131
POLICE	(049) 545 1698
CDRRMO & POSO	(63) 917 148 9813
AMBULANCE	(049) 545 1740

LEGEND

- FE — FIRE EXTINGUISHER
- FA — FIRE ALARM
- EE — EMERGENCY EXIT
- FC — FIRE HOSE CABINET
- FH — FIRE HYDRANT
- UP / DOWN — STAIRS
- FA — FIRST AID KIT
- YOU'RE HERE — CURRENT LOCATION
- DIRECTIONAL EXIT SIGNS

EVACUATION MAP

THIRD FLOOR
EDUCATION BUILDING

AUDITORIUM - RIGHT WING

ASSEMBLY AREA

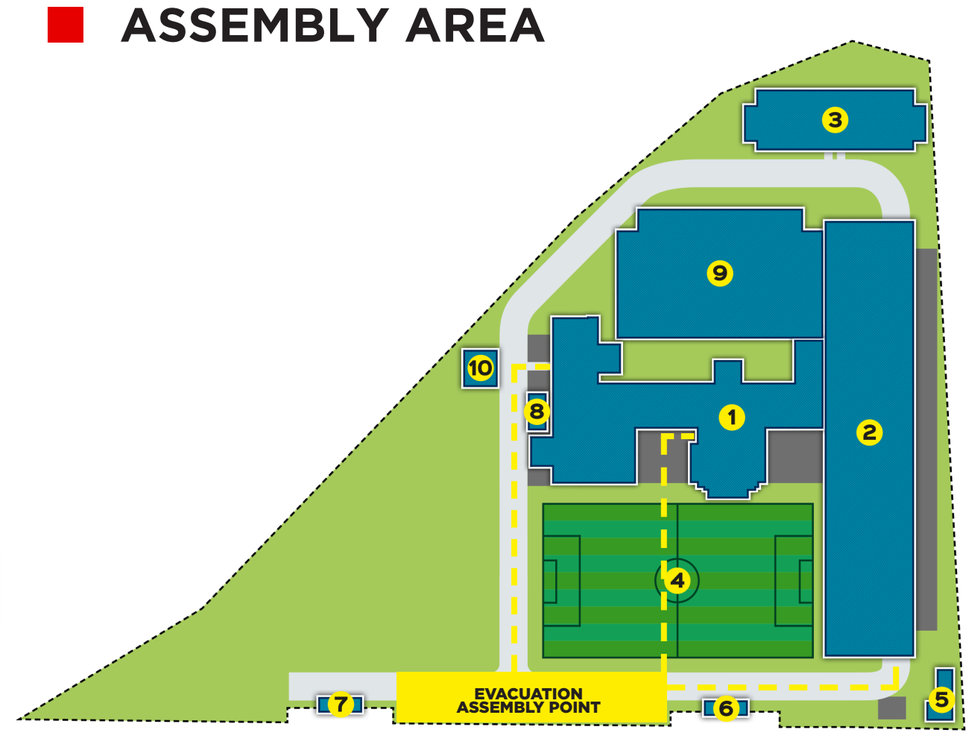

IN CASE OF EMERGENCY

- Remain calm, do not panic.
- Remove all person from danger.
- In case of emergency do not use elevator. Leave the building using the nearest fire exit route. WALK, DO NOT RUN.
- Activate fire alarm.

ASSEMBLY AREA REMINDERS

- Account for persons missing from the building.
- Report any persons missing to emergency response team.
- DO NOT re-enter the building until the "ALL CLEAR" is given by responding emergency service.

EMERGENCY NUMBERS

CLINIC	(63) 998 961 1923
PFMO/ SECURITY	(63) 998 988 1908
FIRE	(63) 945 490 4131
POLICE	(049) 545 1698
CDRRMO & POSO	(63) 917 148 9813
AMBULANCE	(049) 545 1740

LEGEND

- FE — FIRE EXTINGUISHER
- FE — FIRE EXTINGUISHER
- FA — FIRE ALARM
- EE — EMERGENCY EXIT
- FC — FIRE HOSE CABINET
- FH — FIRE HYDRANT
- UP / DOWN — STAIRS
- FA — FIRST AID KIT
- YOU'RE HERE — CURRENT LOCATION
- DIRECTIONAL EXIT SIGNS

EVACUATION MAP

THIRD FLOOR
EDUCATION BUILDING

AUDITORIUM - LEFT WING

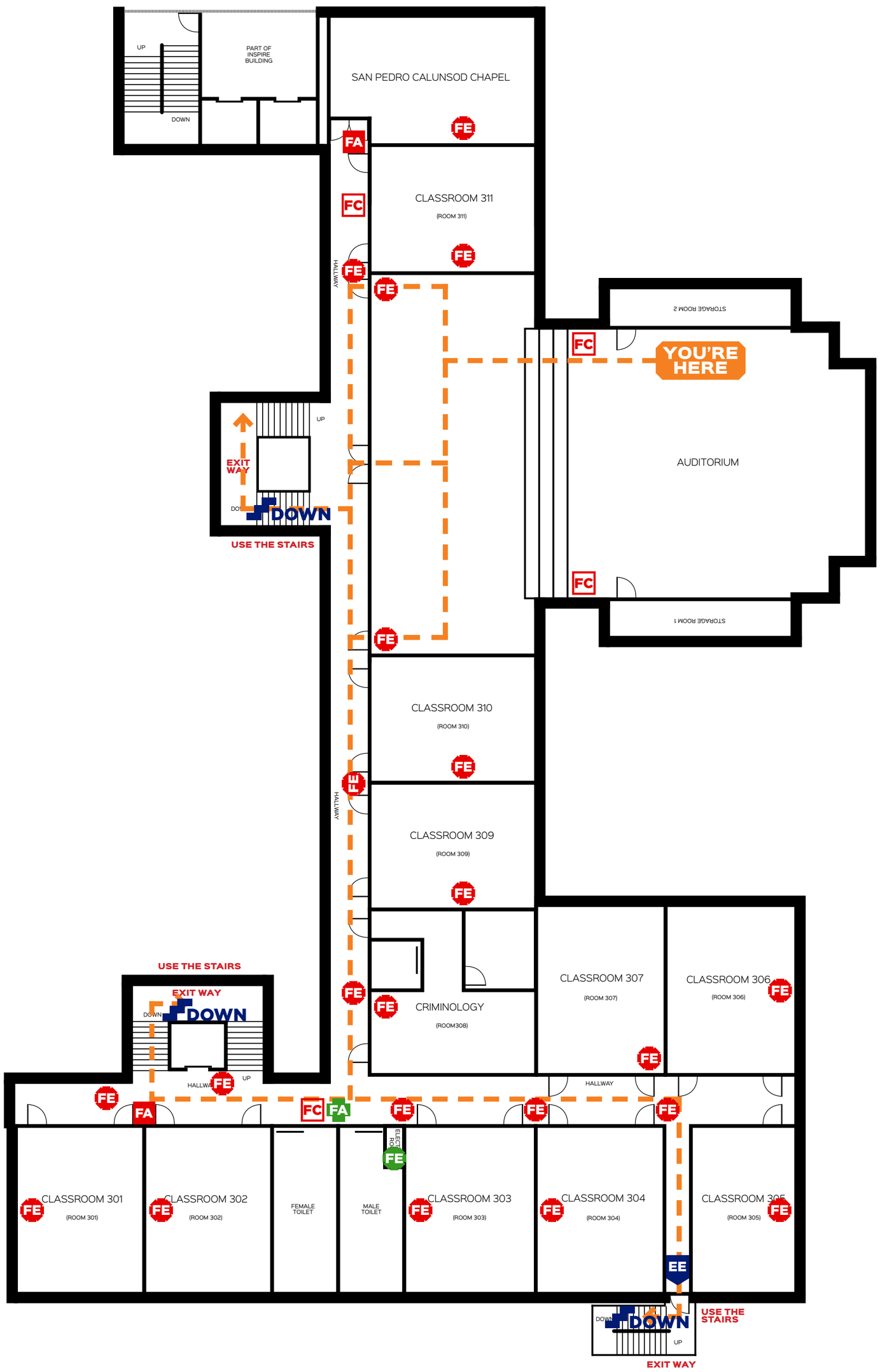

ASSEMBLY AREA

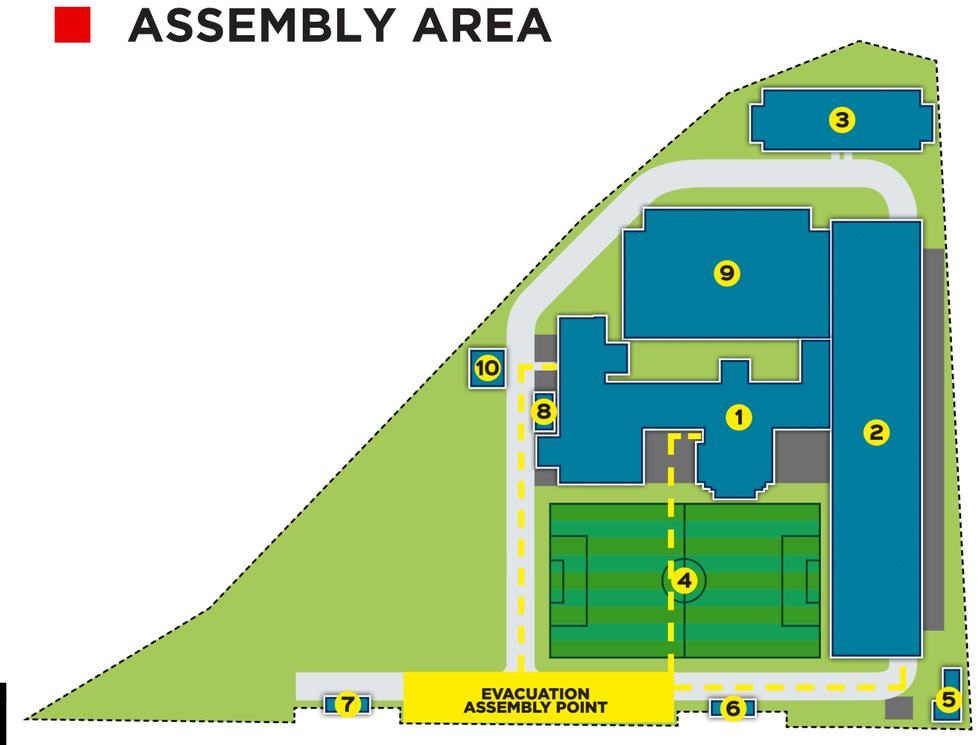

IN CASE OF EMERGENCY

- Remain calm, do not panic.
- Remove all person from danger.
- In case of emergency do not use elevator. Leave the building using the nearest fire exit route. WALK, DO NOT RUN.
- Activate fire alarm.

ASSEMBLY AREA REMINDERS

- Account for persons missing from the building.
- Report any persons missing to emergency response team.
- DO NOT re-enter the building until the "ALL CLEAR" is given by responding emergency service.

EMERGENCY NUMBERS

CLINIC	(63) 998 961 1923
PFMO/ SECURITY	(63) 998 988 1908
FIRE	(63) 945 490 4131
POLICE	(049) 545 1698
CDRRMO & POSO	(63) 917 148 9813
AMBULANCE	(049) 545 1740

LEGEND

FE FIRE EXTINGUISHER
FE
FA FIRE ALARM
EE EE EE EE EMERGENCY EXIT
FC FIRE HOSE CABINET
FH FIRE HYDRANT
UP DOWN STAIRS
FA FIRST AID KIT
YOU'RE HERE CURRENT LOCATION
DIRECTIONAL EXIT SIGNS

EVACUATION MAP

THIRD FLOOR
EDUCATION BUILDING

HALLWAY IN FRONT OF ROOM 302

ASSEMBLY AREA

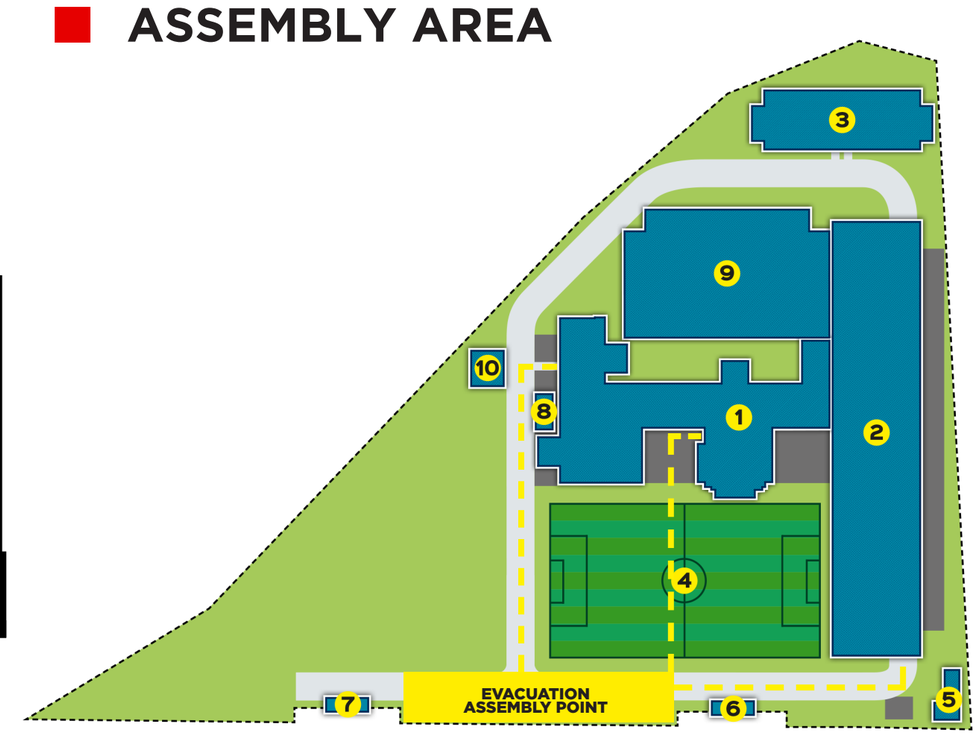

IN CASE OF EMERGENCY

- Remain calm, do not panic.
- Remove all person from danger.
- In case of emergency do not use elevator. Leave the building using the nearest fire exit route. WALK, DO NOT RUN.
- Activate fire alarm.

ASSEMBLY AREA REMINDERS

- Account for persons missing from the building.
- Report any persons missing to emergency response team.
- DO NOT re-enter the building until the "ALL CLEAR" is given by responding emergency service.

EMERGENCY NUMBERS

CLINIC	(63) 998 961 1923
PFMO/ SECURITY	(63) 998 988 1908
FIRE	(63) 945 490 4131
POLICE	(049) 545 1698
CDRRMO & POSO	(63) 917 148 9813
AMBULANCE	(049) 545 1740

LEGEND

- FE FIRE EXTINGUISHER
- FE
- FA FIRE ALARM
- EE EE EE EE EMERGENCY EXIT
- FC FIRE HOSE CABINET
- FH FIRE HYDRANT
- UP DOWN STAIRS
- FA FIRST AID KIT
- YOU'RE HERE CURRENT LOCATION
- DIRECTIONAL EXIT SIGNS

EVACUATION MAP

THIRD FLOOR
EDUCATION BUILDING

HALLWAY IN FRONT OF ROOM 307

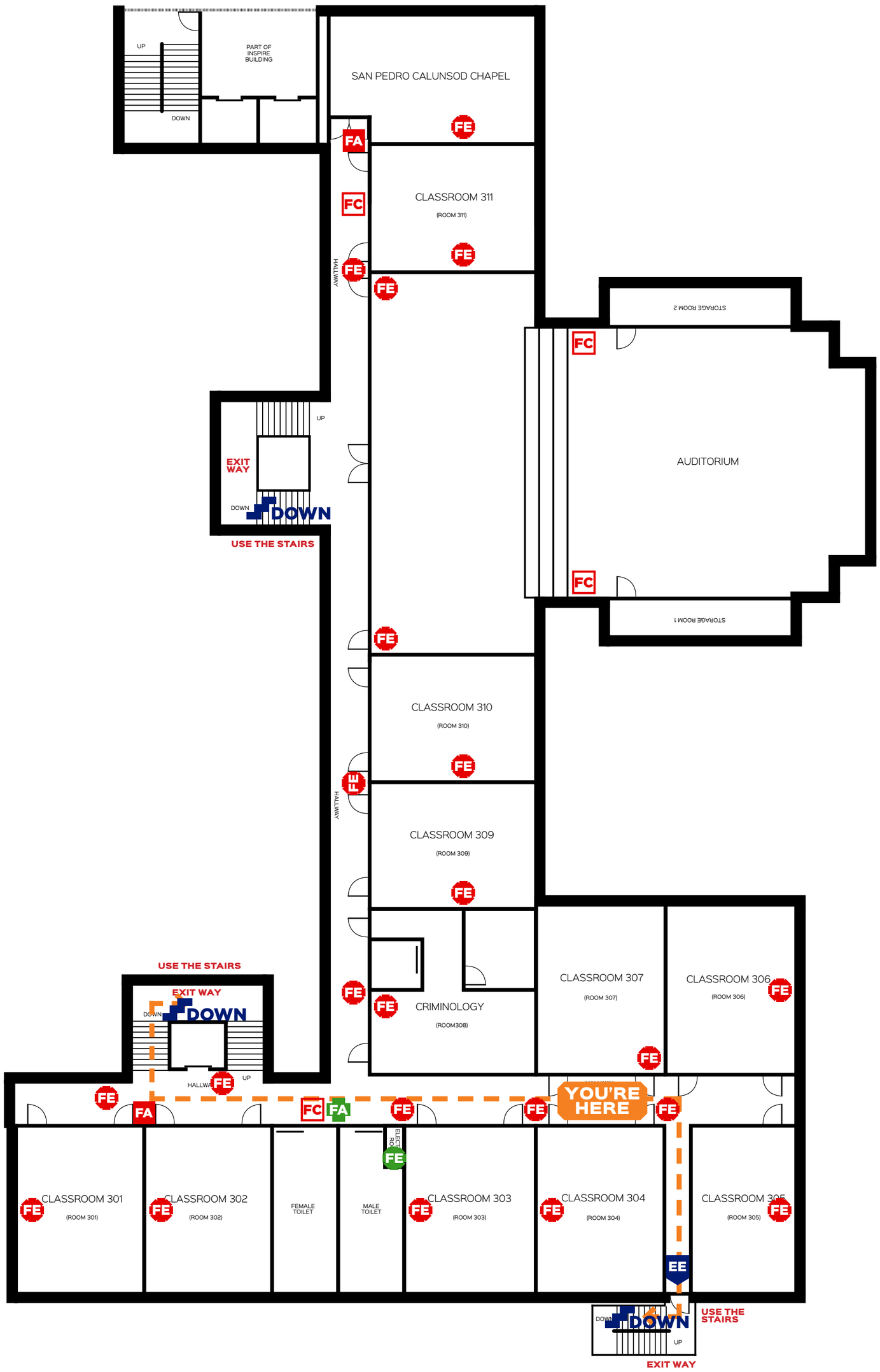

ASSEMBLY AREA

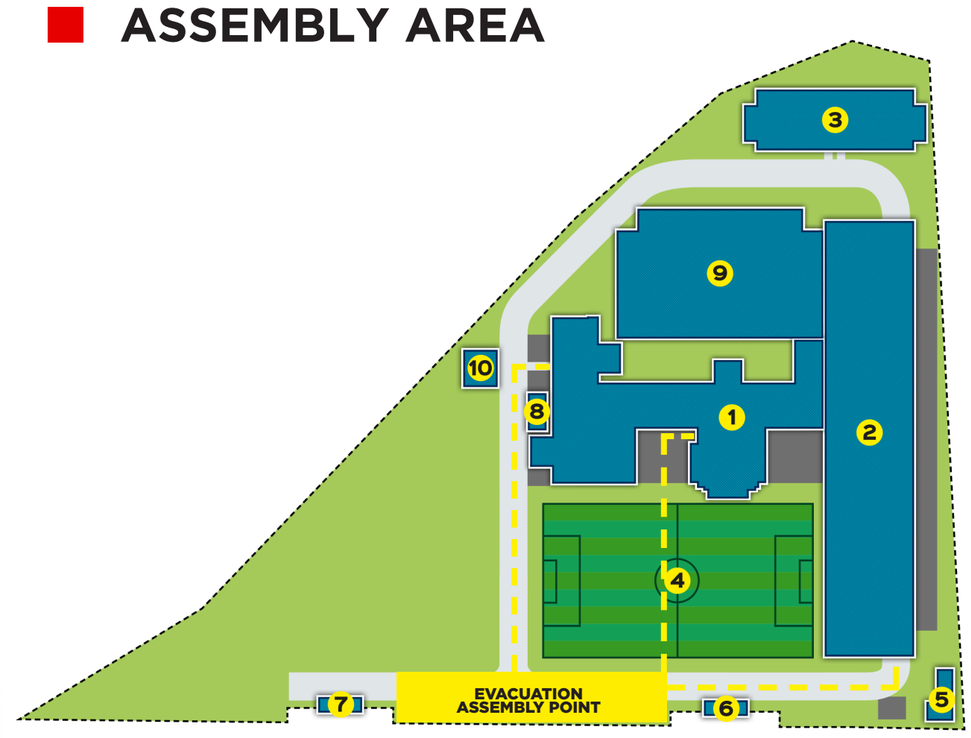

IN CASE OF EMERGENCY

- Remain calm, do not panic.
- Remove all person from danger.
- In case of emergency do not use elevator. Leave the building using the nearest fire exit route. WALK, DO NOT RUN.
- Activate fire alarm.

ASSEMBLY AREA REMINDERS

- Account for persons missing from the building.
- Report any persons missing to emergency response team.
- DO NOT re-enter the building until the "ALL CLEAR" is given by responding emergency service.

EMERGENCY NUMBERS

CLINIC	(63) 998 961 1923
PFMO/ SECURITY	(63) 998 988 1908
FIRE	(63) 945 490 4131
POLICE	(049) 545 1698
CDRRMO & POSO	(63) 917 148 9813
AMBULANCE	(049) 545 1740

LEGEND

FE FIRE EXTINGUISHER
FA FIRE ALARM
EE EMERGENCY EXIT
FC FIRE HOSE CABINET
FH FIRE HYDRANT
UP DOWN STAIRS
FA FIRST AID KIT
YOU'RE HERE CURRENT LOCATION
DIRECTIONAL EXIT SIGNS

FOURTH FLOOR

EVACUATION MAP

FOURTH FLOOR
EDUCATION BUILDING

HALLWAY BESIDE ROOM 411

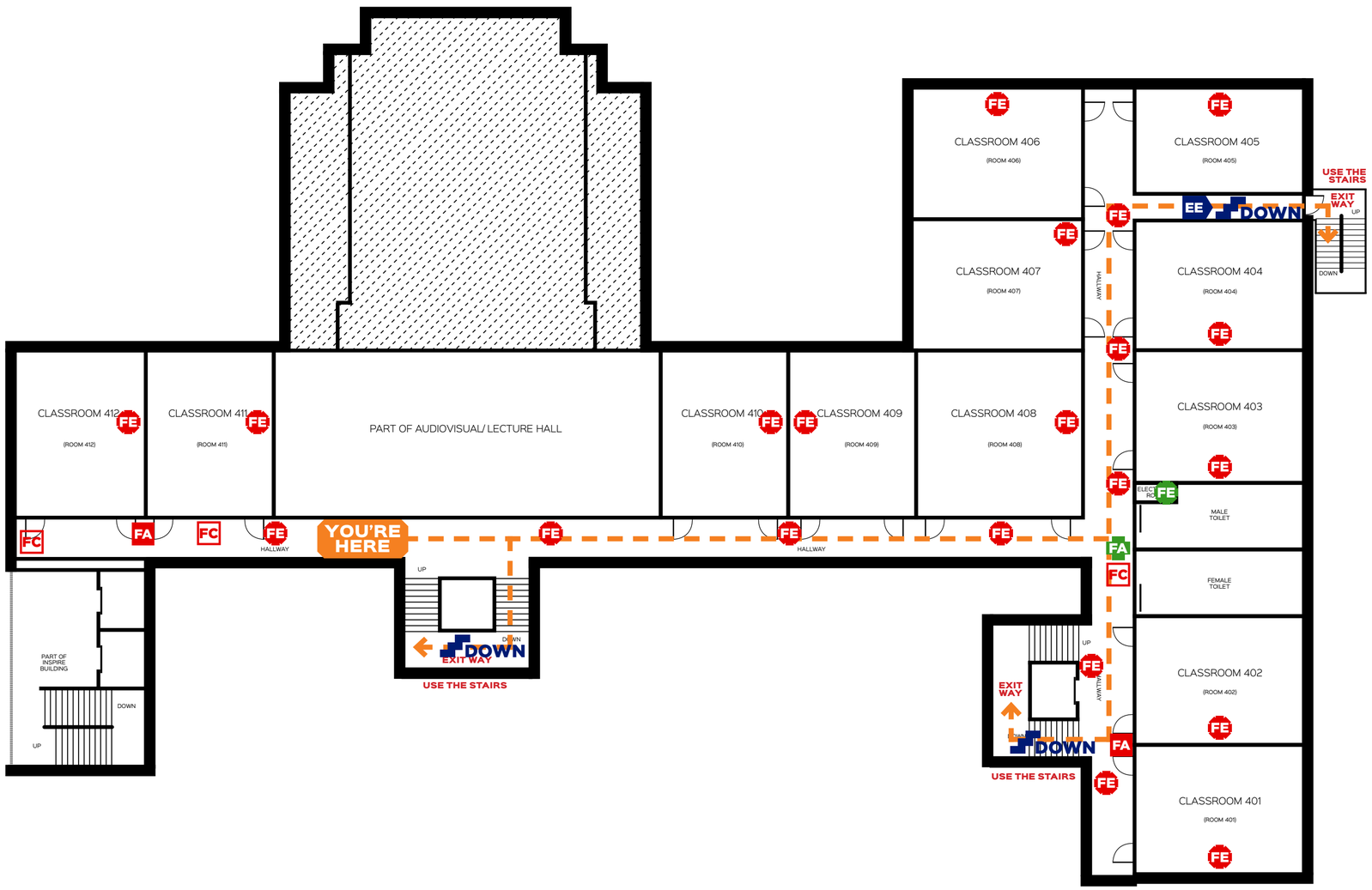

ASSEMBLY AREA

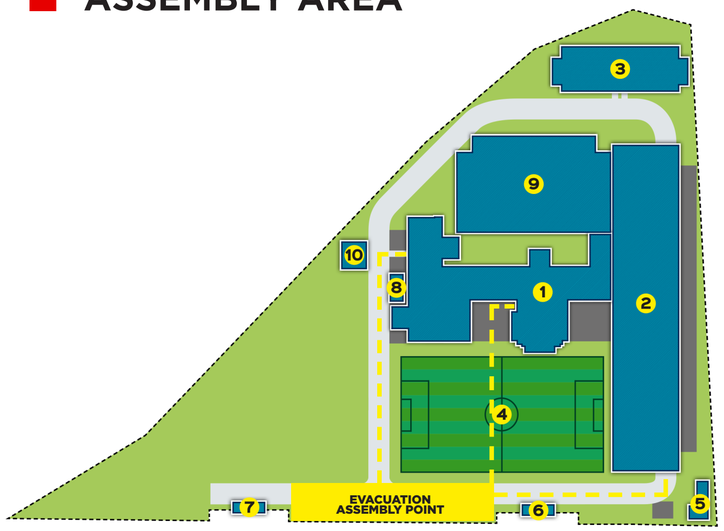

IN CASE OF EMERGENCY

- Remain calm, do not panic.
- Remove all person from danger.
- In case of emergency do not use elevator. Leave the building using the nearest fire exit route. WALK, DO NOT RUN.
- Activate fire alarm.

ASSEMBLY AREA REMINDERS

- Account for persons missing from the building.
- Report any persons missing to emergency response team.
- DO NOT re-enter the building until the "ALL CLEAR" is given by responding emergency service.

EMERGENCY NUMBERS

CLINIC	(63) 998 961 1923
PFMO/ SECURITY	(63) 998 988 1908
FIRE	(63) 945 490 4131
POLICE	(049) 545 1698
CDRRMO & POSO	(63) 917 148 9813
AMBULANCE	(049) 545 1740

LEGEND

- FE / FE — FIRE EXTINGUISHER
- FA — FIRE ALARM
- EE EE EE EE — EMERGENCY EXIT
- FC — FIRE HOSE CABINET
- FH — FIRE HYDRANT
- UP / DOWN — STAIRS
- FA — FIRST AID KIT
- YOU'RE HERE — CURRENT LOCATION
- DIRECTIONAL EXIT SIGNS

EVACUATION MAP

FOURTH FLOOR
EDUCATION BUILDING

HALLWAY IN FRONT OF ROOM 410

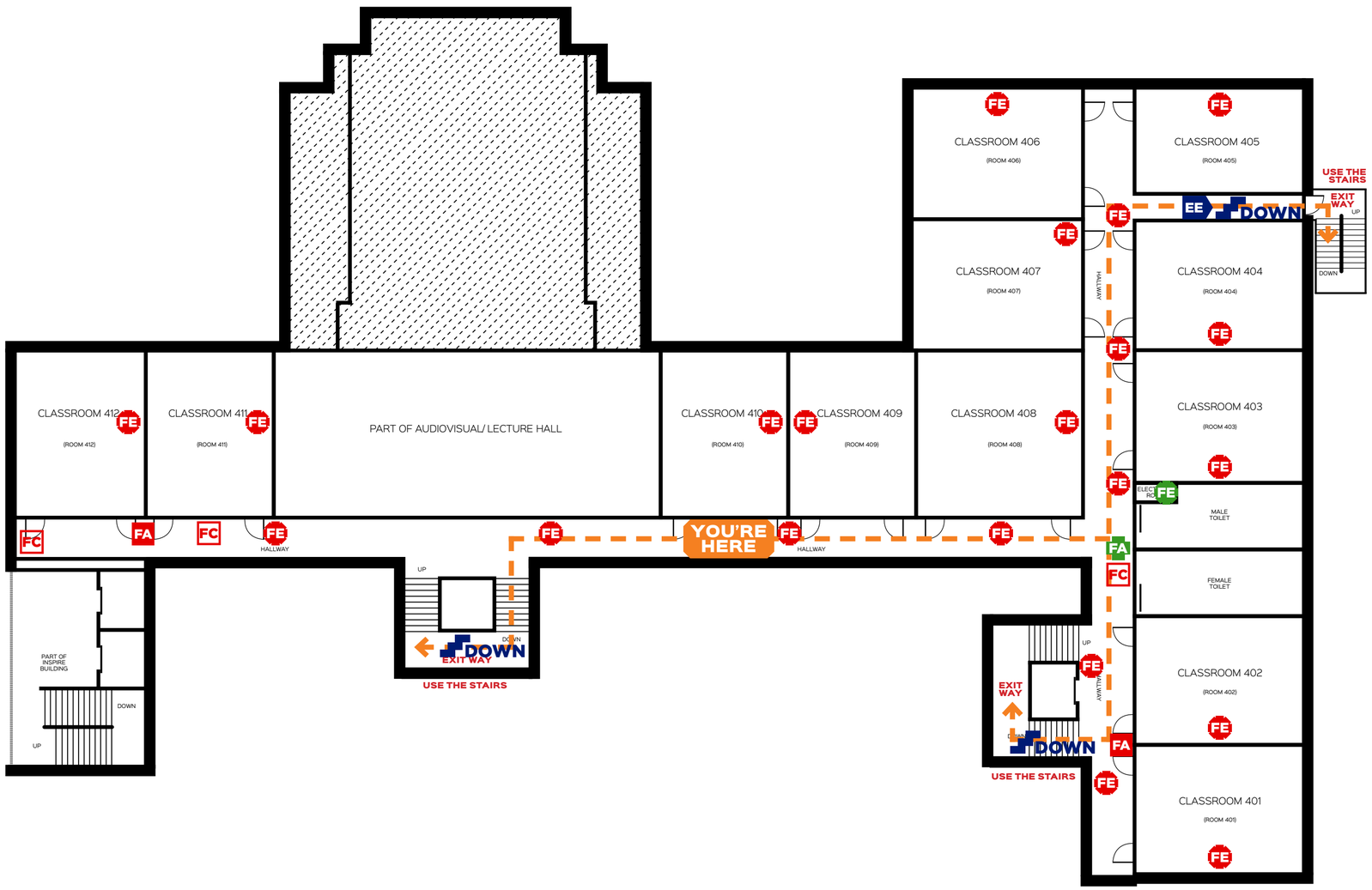

ASSEMBLY AREA

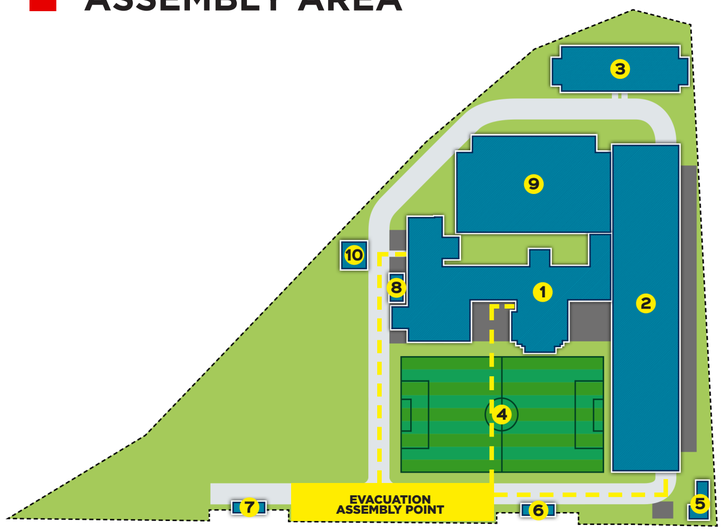

IN CASE OF EMERGENCY

- Remain calm, do not panic.
- Remove all person from danger.
- In case of emergency do not use elevator. Leave the building using the nearest fire exit route. WALK, DO NOT RUN.
- Activate fire alarm.

ASSEMBLY AREA REMINDERS

- Account for persons missing from the building.
- Report any persons missing to emergency response team.
- DO NOT re-enter the building until the "ALL CLEAR" is given by responding emergency service.

EMERGENCY NUMBERS

CLINIC	(63) 998 961 1923
PFMO/ SECURITY	(63) 998 988 1908
FIRE	(63) 945 490 4131
POLICE	(049) 545 1698
CDRRMO & POSO	(63) 917 148 9813
AMBULANCE	(049) 545 1740

LEGEND

- FE — FIRE EXTINGUISHER
- FA — FIRE ALARM
- EE — EMERGENCY EXIT
- FC — FIRE HOSE CABINET
- FH — FIRE HYDRANT
- UP / DOWN — STAIRS
- FA — FIRST AID KIT
- YOU'RE HERE — CURRENT LOCATION
- DIRECTIONAL EXIT SIGNS

EVACUATION MAP

FOURTH FLOOR
EDUCATION BUILDING

HALLWAY IN FRONT OF ROOM 402

ASSEMBLY AREA

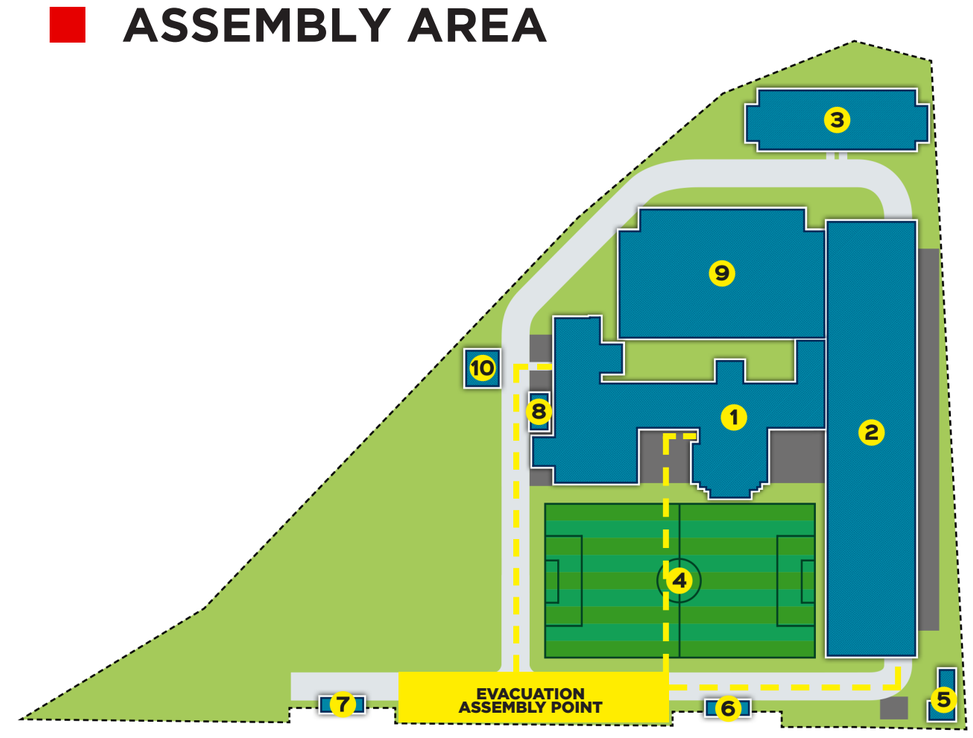

IN CASE OF EMERGENCY

- Remain calm, do not panic.
- Remove all person from danger.
- In case of emergency do not use elevator. Leave the building using the nearest fire exit route. WALK, DO NOT RUN.
- Activate fire alarm.

ASSEMBLY AREA REMINDERS

- Account for persons missing from the building.
- Report any persons missing to emergency response team.
- DO NOT re-enter the building until the "ALL CLEAR" is given by responding emergency service.

EMERGENCY NUMBERS

CLINIC	(63) 998 961 1923
PFMO/ SECURITY	(63) 998 988 1908
FIRE	(63) 945 490 4131
POLICE	(049) 545 1698
CDRRMO & POSO	(63) 917 148 9813
AMBULANCE	(049) 545 1740

LEGEND

FE FIRE EXTINGUISHER
FE
FA FIRE ALARM
EE EE EE EE EMERGENCY EXIT
FC FIRE HOSE CABINET
FH FIRE HYDRANT
UP DOWN STAIRS
FA FIRST AID KIT
YOU'RE HERE CURRENT LOCATION
DIRECTIONAL EXIT SIGNS

EVACUATION MAP

FOURTH FLOOR
EDUCATION BUILDING

HALLWAY IN FRONT OF ROOM 407

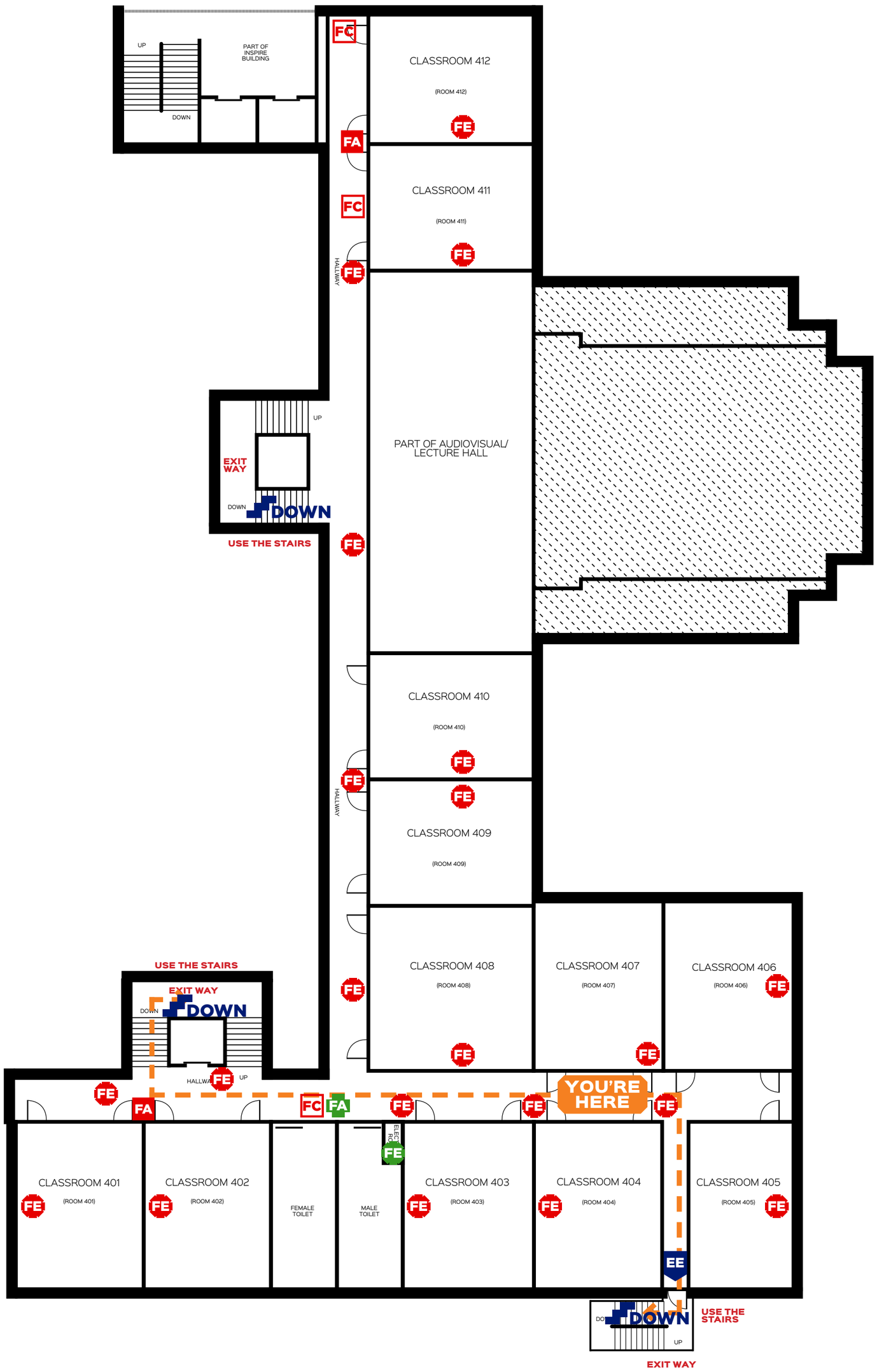

ASSEMBLY AREA

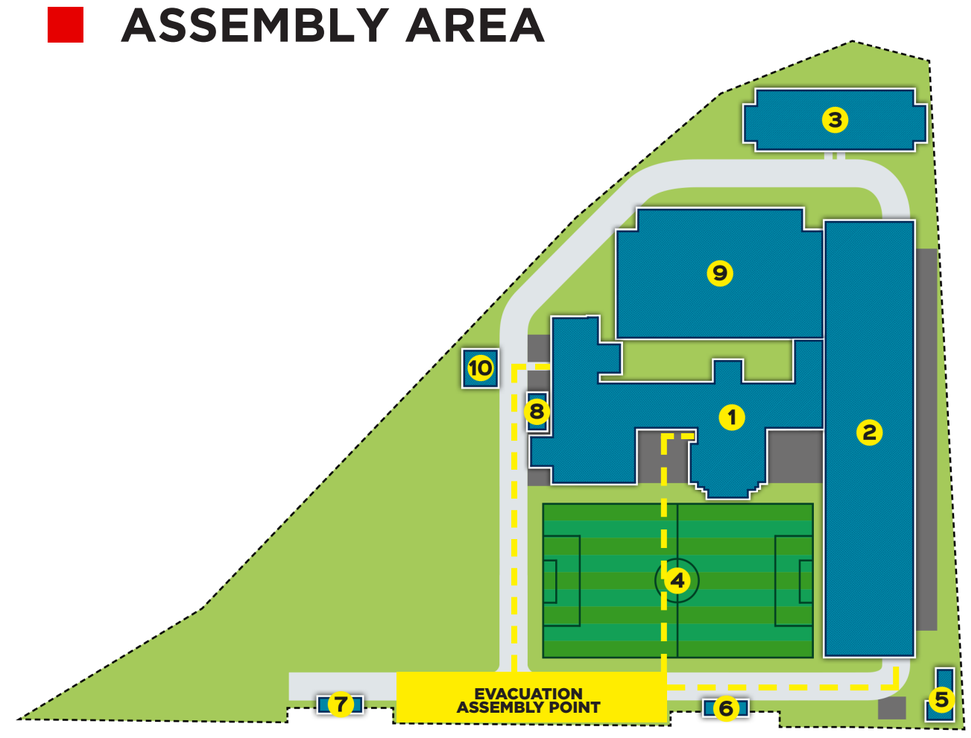

IN CASE OF EMERGENCY

- Remain calm, do not panic.
- Remove all person from danger.
- In case of emergency do not use elevator. Leave the building using the nearest fire exit route. WALK, DO NOT RUN.
- Activate fire alarm.

ASSEMBLY AREA REMINDERS

- Account for persons missing from the building.
- Report any persons missing to emergency response team.
- DO NOT re-enter the building until the "ALL CLEAR" is given by responding emergency service.

EMERGENCY NUMBERS

CLINIC	(63) 998 961 1923
PFMO/ SECURITY	(63) 998 988 1908
FIRE	(63) 945 490 4131
POLICE	(049) 545 1698
CDRRMO & POSO	(63) 917 148 9813
AMBULANCE	(049) 545 1740

LEGEND

FE FIRE EXTINGUISHER
FE
FA FIRE ALARM
EE EE EE EE EMERGENCY EXIT
FC FIRE HOSE CABINET
FH FIRE HYDRANT
UP DOWN STAIRS
FA FIRST AID KIT
YOU'RE HERE CURRENT LOCATION
DIRECTIONAL EXIT SIGNS

FIFTH FLOOR

EVACUATION MAP

FIFTH FLOOR
EDUCATION BUILDING

HALLWAY IN FRONT OF CRIMINOLOGY LABORATORY (ROOM 512)

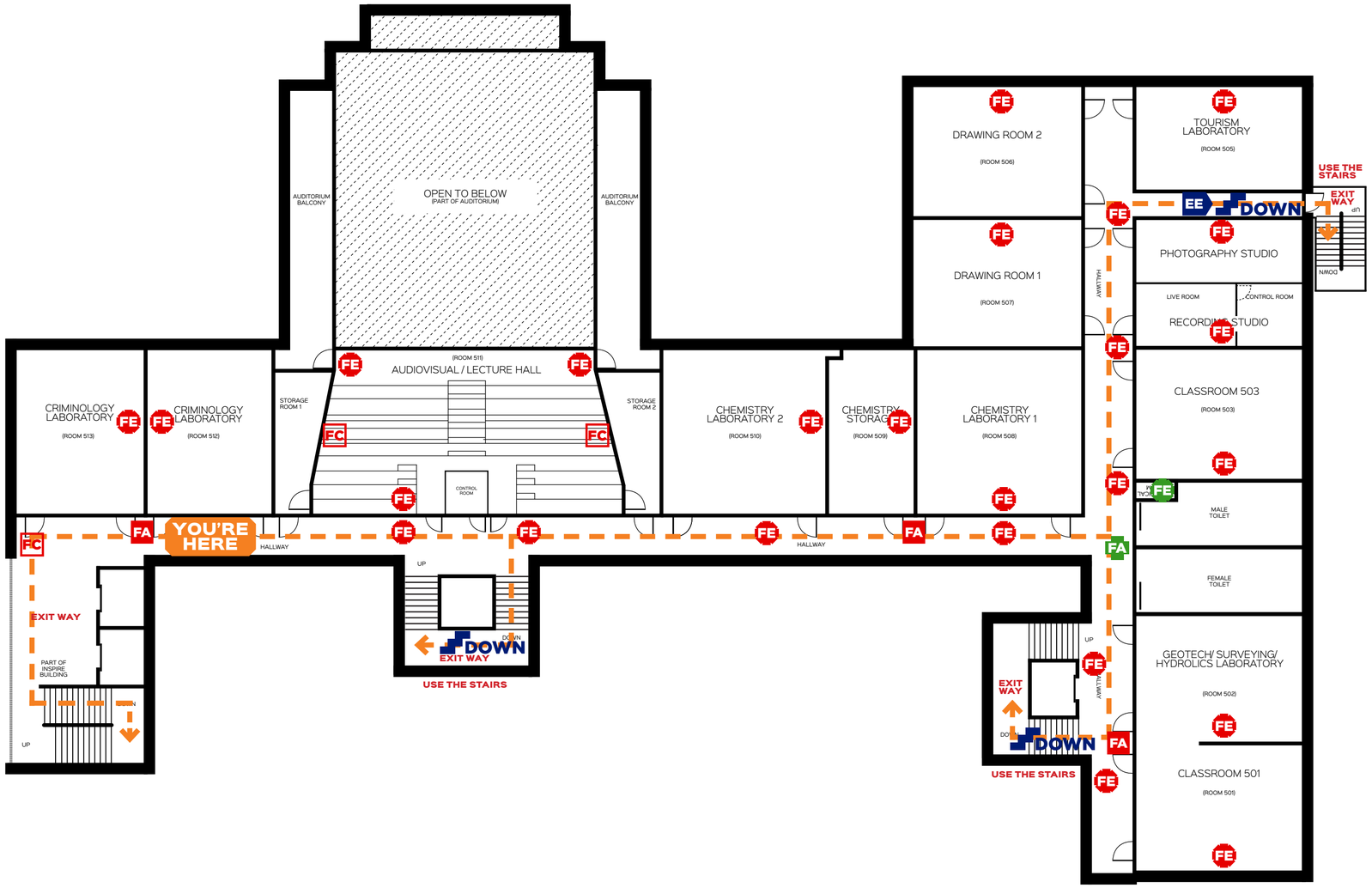

ASSEMBLY AREA

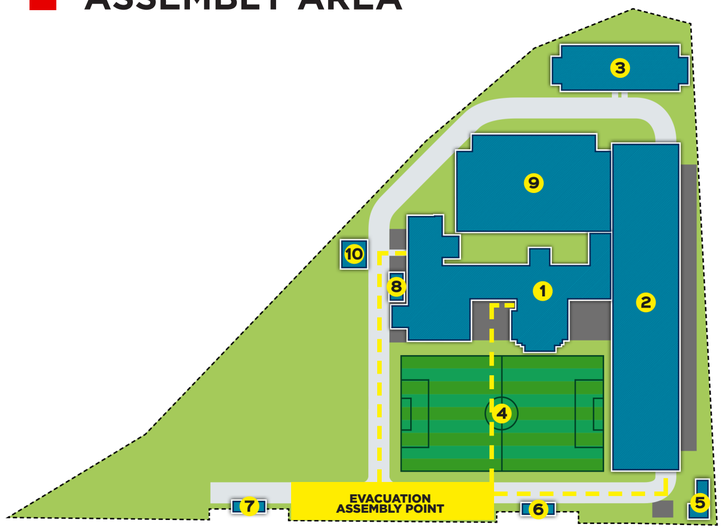

IN CASE OF EMERGENCY

- Remain calm, do not panic.
- Remove all person from danger.
- In case of emergency do not use elevator. Leave the building using the nearest fire exit route. WALK, DO NOT RUN.
- Activate fire alarm.

ASSEMBLY AREA REMINDERS

- Account for persons missing from the building.
- Report any persons missing to emergency response team.
- DO NOT re-enter the building until the "ALL CLEAR" is given by responding emergency service.

EMERGENCY NUMBERS

CLINIC	(63) 998 961 1923
PFMO/ SECURITY	(63) 998 988 1908
FIRE	(63) 945 490 4131
POLICE	(049) 545 1698
CDRRMO & POSO	(63) 917 148 9813
AMBULANCE	(049) 545 1740

LEGEND

- FE — FIRE EXTINGUISHER
- FA — FIRE ALARM
- EE — EMERGENCY EXIT
- FC — FIRE HOSE CABINET
- FH — FIRE HYDRANT
- UP / DOWN — STAIRS
- FA — FIRST AID KIT
- YOU'RE HERE — CURRENT LOCATION
- DIRECTIONAL EXIT SIGNS

EVACUATION MAP

FIFTH FLOOR
EDUCATION BUILDING

HALLWAY IN FRONT OF LECTURE HALL - RIGHT WING

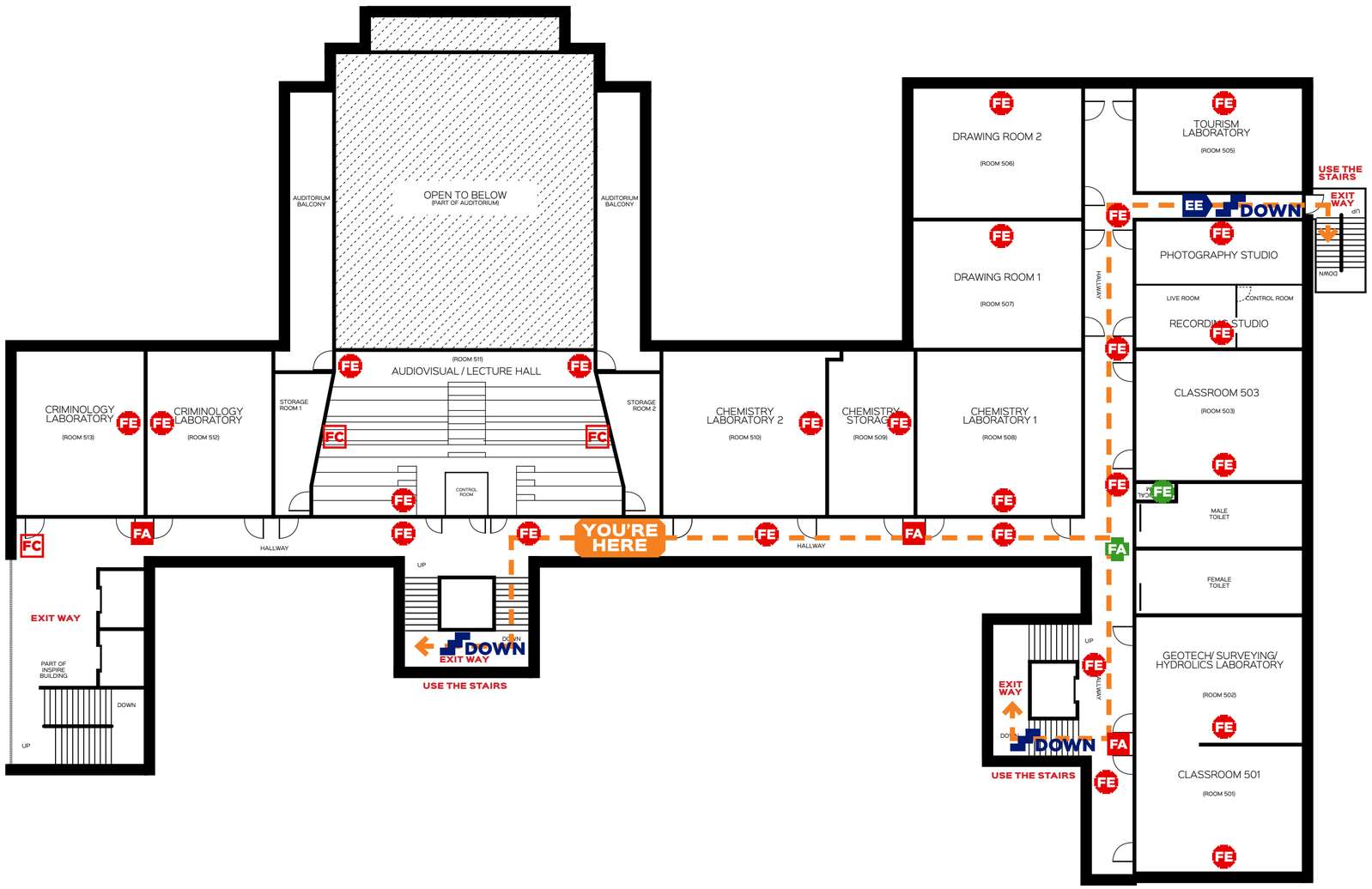

ASSEMBLY AREA

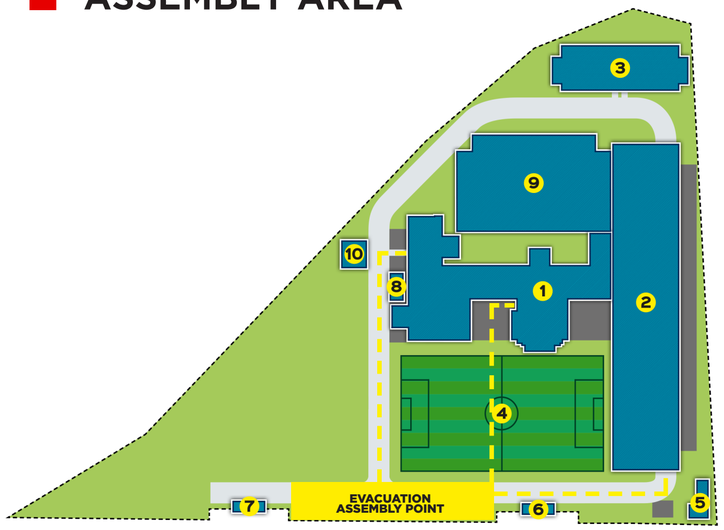

IN CASE OF EMERGENCY

- Remain calm, do not panic.
- Remove all person from danger.
- In case of emergency do not use elevator. Leave the building using the nearest fire exit route. WALK, DO NOT RUN.
- Activate fire alarm.

ASSEMBLY AREA REMINDERS

- Account for persons missing from the building.
- Report any persons missing to emergency response team.
- DO NOT re-enter the building until the "ALL CLEAR" is given by responding emergency service.

EMERGENCY NUMBERS

CLINIC	(63) 998 961 1923
PFMO/ SECURITY	(63) 998 988 1908
FIRE	(63) 945 490 4131
POLICE	(049) 545 1698
CDRRMO & POSO	(63) 917 148 9813
AMBULANCE	(049) 545 1740

LEGEND

- FE — FIRE EXTINGUISHER
- FA — FIRE ALARM
- EE — EMERGENCY EXIT
- FC — FIRE HOSE CABINET
- FH — FIRE HYDRANT
- UP / DOWN — STAIRS
- FA — FIRST AID KIT
- YOU'RE HERE — CURRENT LOCATION
- DIRECTIONAL EXIT SIGNS

EVACUATION MAP

FIFTH FLOOR
EDUCATION BUILDING

AUDIOVISUAL / LECTURE HALL

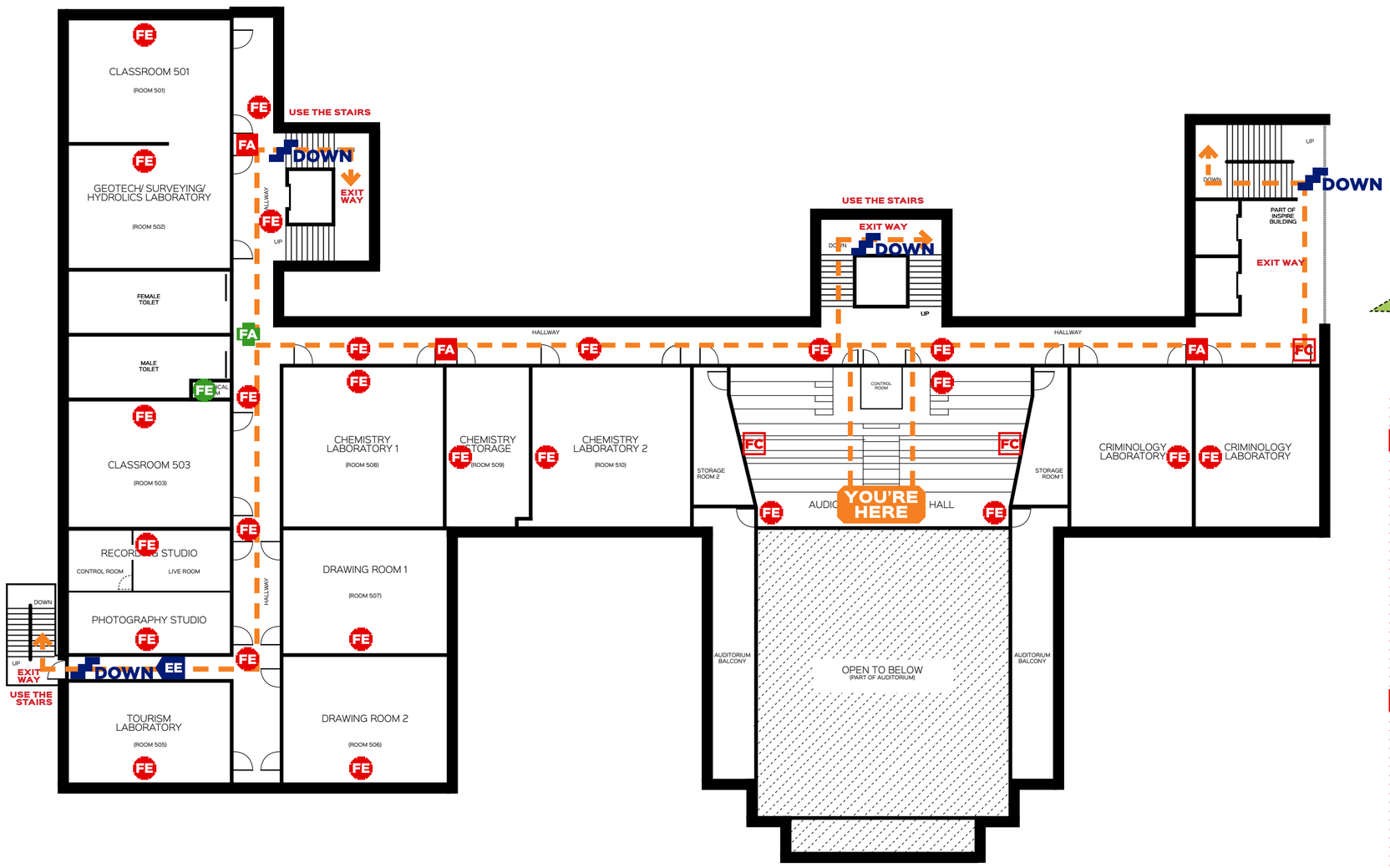

ASSEMBLY AREA

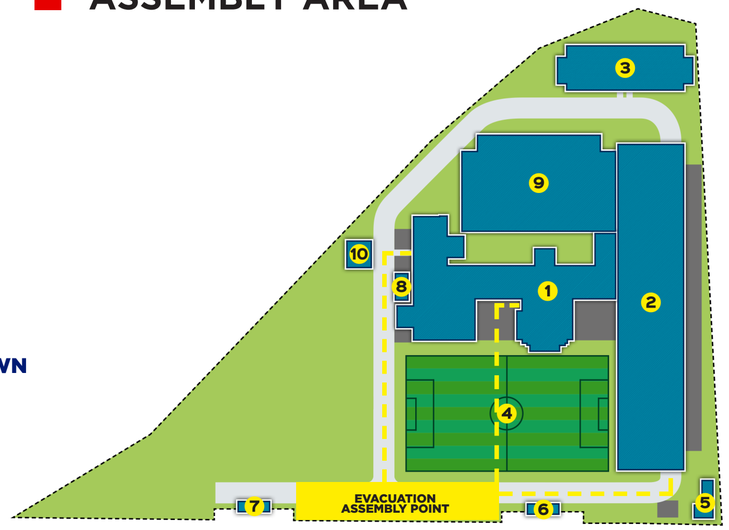

IN CASE OF EMERGENCY

- Remain calm, do not panic.
- Remove all person from danger.
- In case of emergency do not use elevator. Leave the building using the nearest fire exit route. WALK, DO NOT RUN.
- Activate fire alarm.

ASSEMBLY AREA REMINDERS

- Account for persons missing from the building.
- Report any persons missing to emergency response team.
- DO NOT re-enter the building until the "ALL CLEAR" is given by responding emergency service.

EMERGENCY NUMBERS

CLINIC	(63) 998 961 1923
PFMO/ SECURITY	(63) 998 988 1908
FIRE	(63) 945 490 4131
POLICE	(049) 545 1698
CDRRMO & POSO	(63) 917 148 9813
AMBULANCE	(049) 545 1740

LEGEND

- FE / FE — FIRE EXTINGUISHER
- FA — FIRE ALARM
- EE EE EE EE — EMERGENCY EXIT
- FC — FIRE HOSE CABINET
- FH — FIRE HYDRANT
- UP / DOWN — STAIRS
- FA — FIRST AID KIT
- YOU'RE HERE — CURRENT LOCATION
- DIRECTIONAL EXIT SIGNS

EVACUATION MAP

FIFTH FLOOR
EDUCATION BUILDING

HALLWAY IN FRONT OF ROOM 502

ASSEMBLY AREA

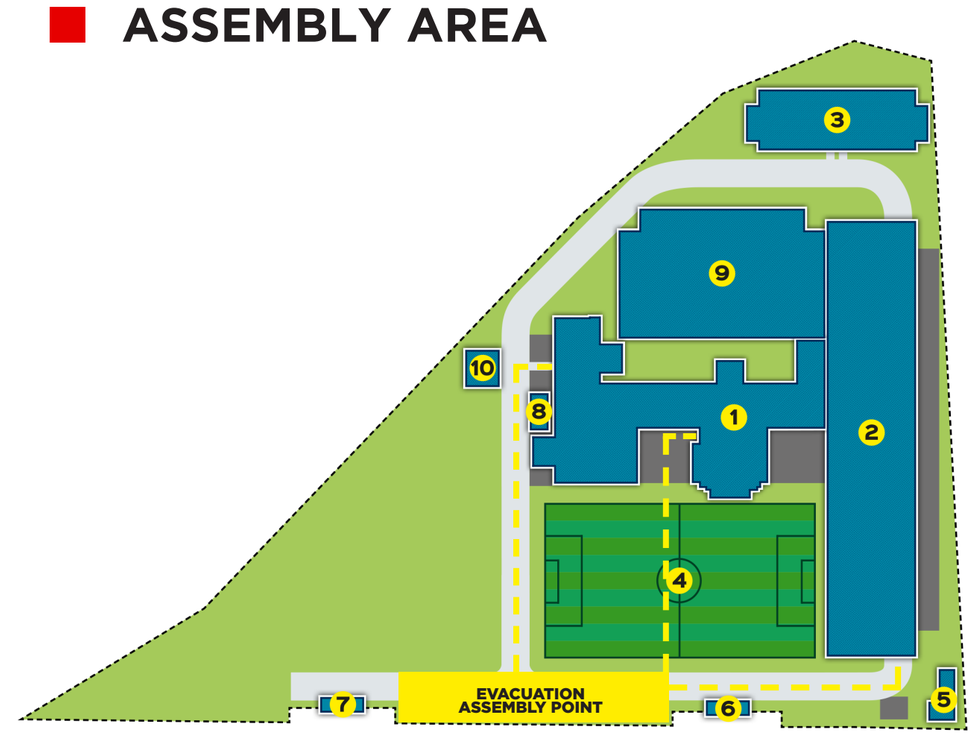

IN CASE OF EMERGENCY

- Remain calm, do not panic.
- Remove all person from danger.
- In case of emergency do not use elevator. Leave the building using the nearest fire exit route. WALK, DO NOT RUN.
- Activate fire alarm.

ASSEMBLY AREA REMINDERS

- Account for persons missing from the building.
- Report any persons missing to emergency response team.
- DO NOT re-enter the building until the "ALL CLEAR" is given by responding emergency service.

EMERGENCY NUMBERS

CLINIC	(63) 998 961 1923
PFMO/ SECURITY	(63) 998 988 1908
FIRE	(63) 945 490 4131
POLICE	(049) 545 1698
CDRRMO & POSO	(63) 917 148 9813
AMBULANCE	(049) 545 1740

LEGEND

- FE — FIRE EXTINGUISHER
- FE — FIRE EXTINGUISHER
- FA — FIRE ALARM
- EE — EMERGENCY EXIT
- FC — FIRE HOSE CABINET
- FH — FIRE HYDRANT
- UP / DOWN — STAIRS
- FA — FIRST AID KIT
- YOU'RE HERE — CURRENT LOCATION
- DIRECTIONAL EXIT SIGNS

EVACUATION MAP

FIFTH FLOOR
EDUCATION BUILDING

HALLWAY IN FRONT OF ROOM 507

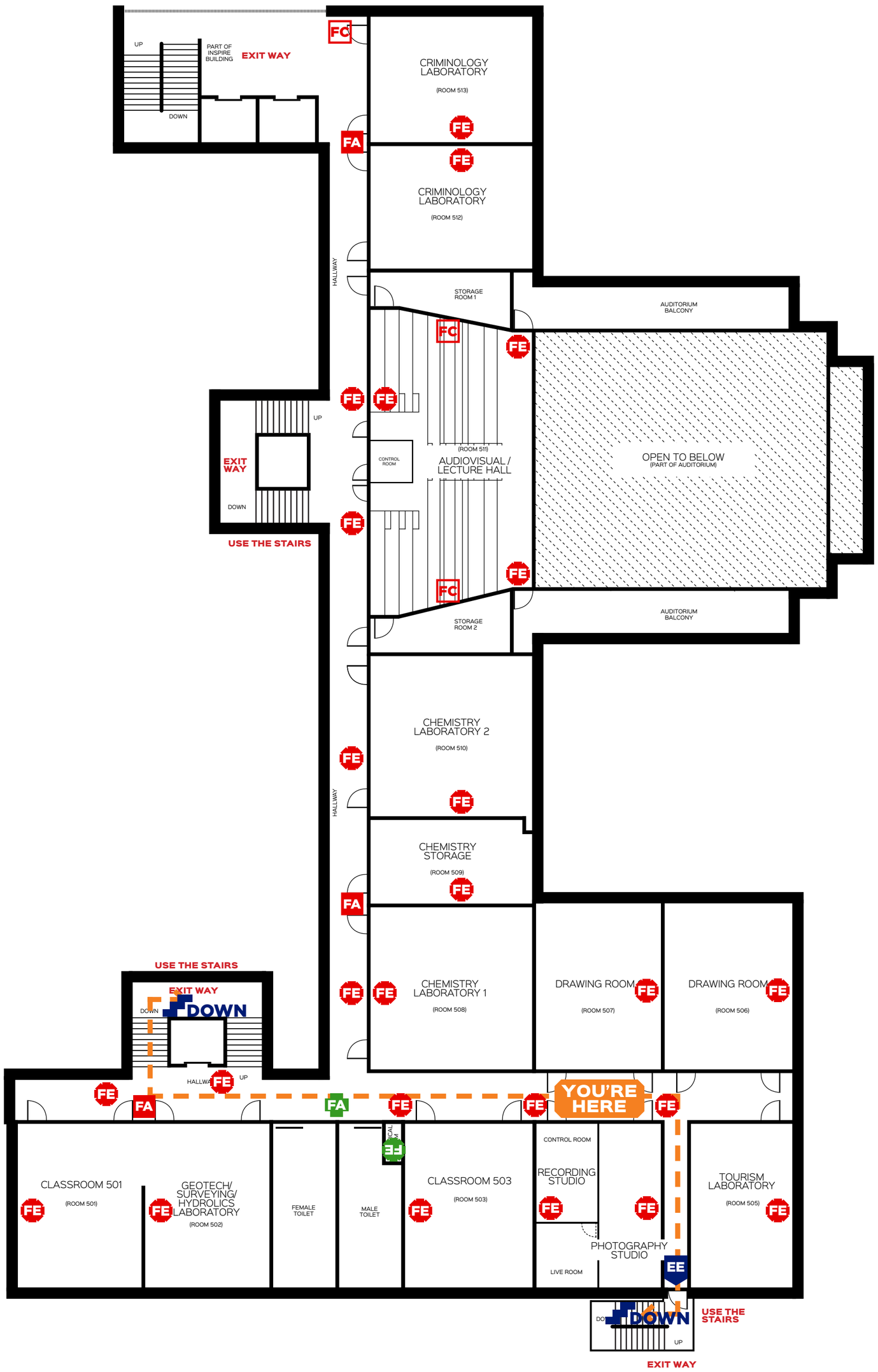

ASSEMBLY AREA

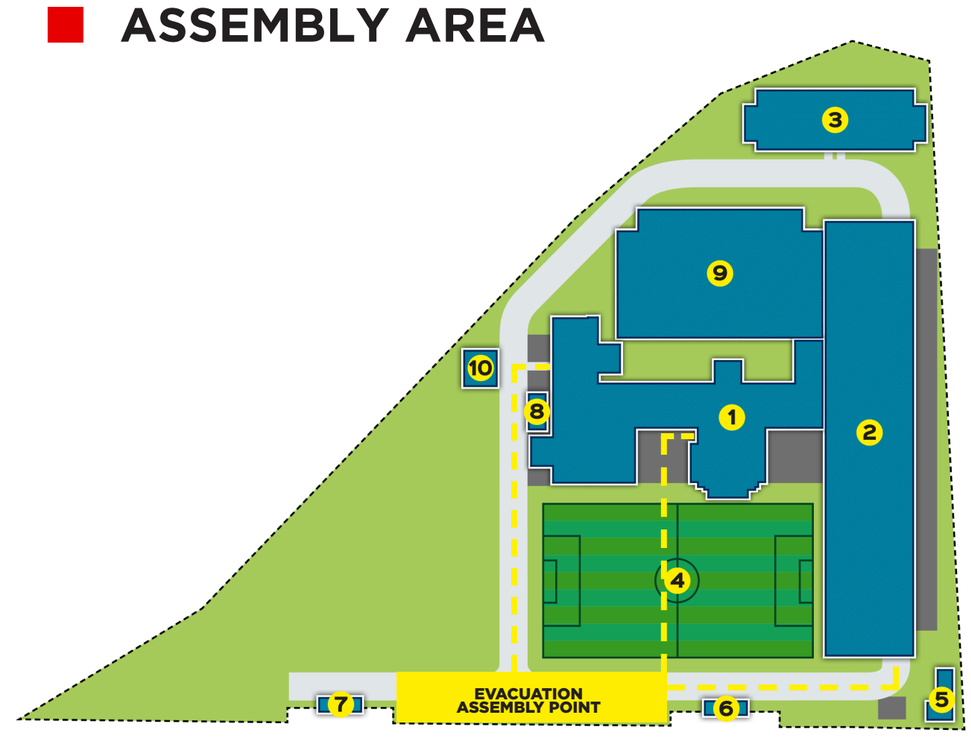

IN CASE OF EMERGENCY

- Remain calm, do not panic.
- Remove all person from danger.
- In case of emergency do not use elevator. Leave the building using the nearest fire exit route. WALK, DO NOT RUN.
- Activate fire alarm.

ASSEMBLY AREA REMINDERS

- Account for persons missing from the building.
- Report any persons missing to emergency response team.
- DO NOT re-enter the building until the "ALL CLEAR" is given by responding emergency service.

EMERGENCY NUMBERS

CLINIC	(63) 998 961 1923
PFMO/ SECURITY	(63) 998 988 1908
FIRE	(63) 945 490 4131
POLICE	(049) 545 1698
CDRRMO & POSO	(63) 917 148 9813
AMBULANCE	(049) 545 1740

LEGEND

FE FIRE EXTINGUISHER
FE FIRE EXTINGUISHER
FA FIRE ALARM
EE EE EE EE EMERGENCY EXIT
FC FIRE HOSE CABINET
FH FIRE HYDRANT
UP DOWN STAIRS
FA FIRST AID KIT
YOU'RE HERE CURRENT LOCATION
DIRECTIONAL EXIT SIGNS