GENERAL INSTRUCTIONS

1. **Creation of Valid User Account:**
   a. Click on **NEW USER ? SIGN UP NOW** Link

Fig 1- Sign Up Link

   b. Enter Valid Name, Date of birth (mm/dd/yyyy), Email ID, Mobile number
   c. Enter the valid password following the instructions which are given on the page.
   d. Click on **Send OTP** Button
   e. OTP will be sent to your given **Email ID and mobile number**.
   f. Enter the OTP which you received.
   g. Click on **Sign Up** Button.

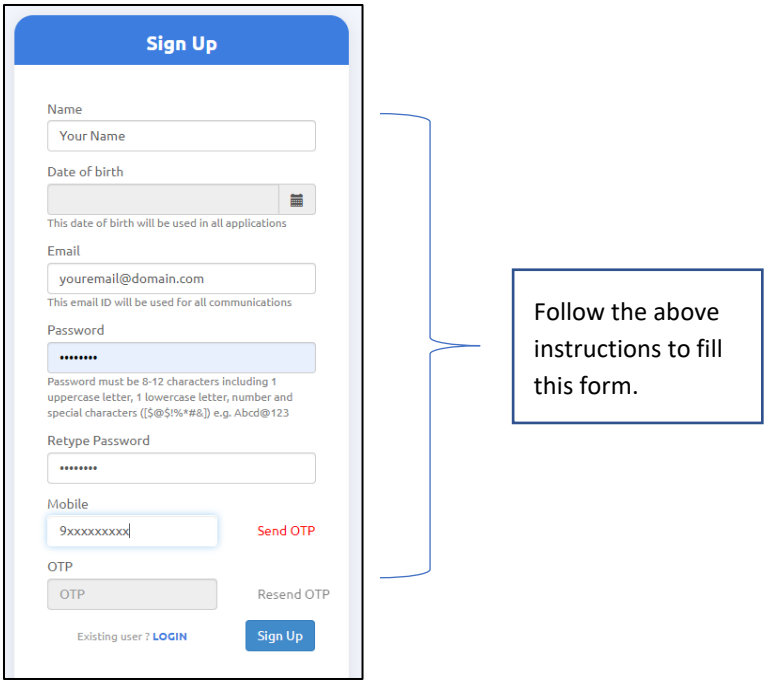

Fig 2- Sign Up Page

2. **Activation of User Account:**
   a. An Email will be sent to your given email ID to activate the registered account.
   b. Click on the link given in the Email to activate the account.
   c. After clicking the link, the account will be activated successfully.

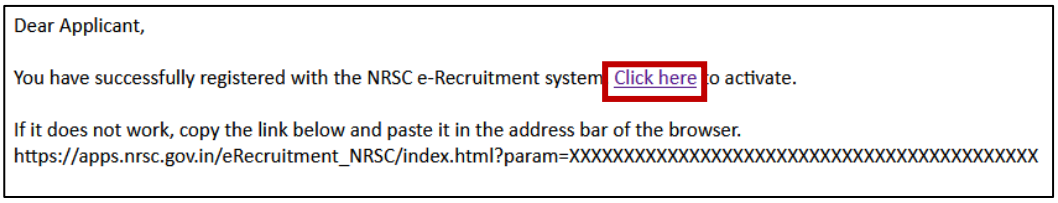

Fig 3- Activation mail

3. **Signing Into NRSC E-Recruitment Website:**
   a. Enter valid email, password, Captcha and click on Send OTP button as shown below.

b. After Entering all the details which are required and click on LOGIN

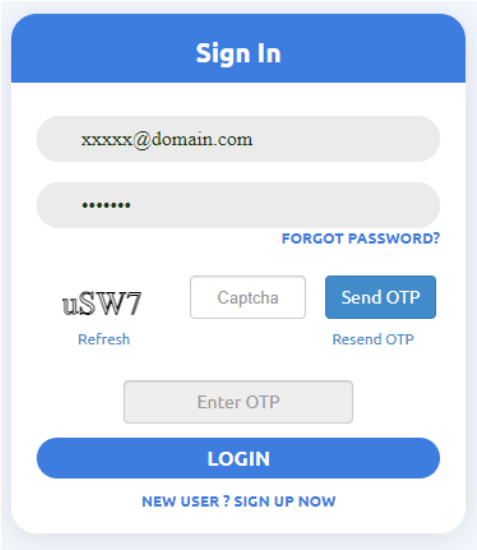

Fig 4- Login screen

4. Procedure to apply for the desired post:

a. After Signing in, read the Important instructions carefully, tick the declaration and proceed to "View Advertisement and Apply".

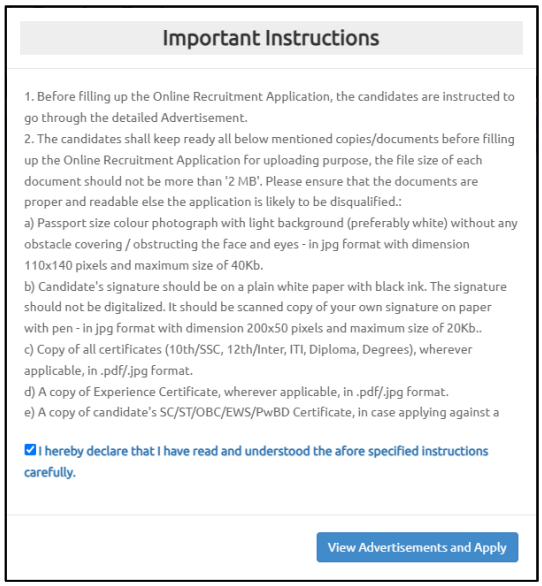

Fig 5- Important Instructions

b. Now you will be able to view all the current openings which you are going to apply.

c. Click on the desired post which you are eligible.

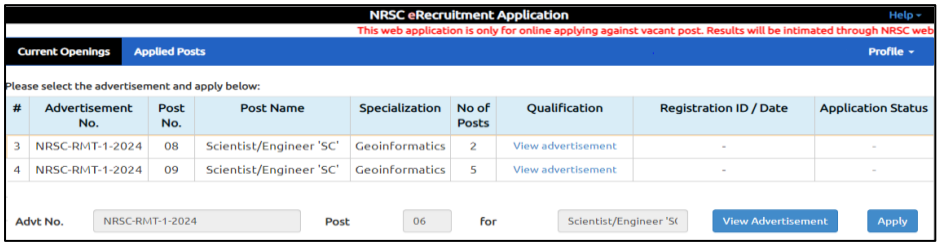

Fig 7- Current Openings

d. Click on View Advertisement button to view the post details of which you are going to apply.

e. Click on Apply Button.

5. Filling the details:

a. Enter the Personal details, Educational details, Work Experience details (if available) and upload all the required educational certificates, photo, signature and click on Preview/Download Button to view the filled In application before you proceed for Payment.

b. After checking the entire details click on Submit button for final submission of your application.

c. You can view your applications which you have applied in Applied Posts Tab.