AI-Based Dental Radiograph Analysis

Powered by Local AI Model (EfficientNet-B0) | **For Clinical Reference Only**

Report Date	03 April 2026, 12:36	**Analysis Type**	Panoramic OPG
Image Quality	GOOD	**Urgency**	**ROUTINE**
FDI System	International Two-Digit Notation	**AI Model**	EfficientNet-B0 (local inference)

Segmentation Analysis

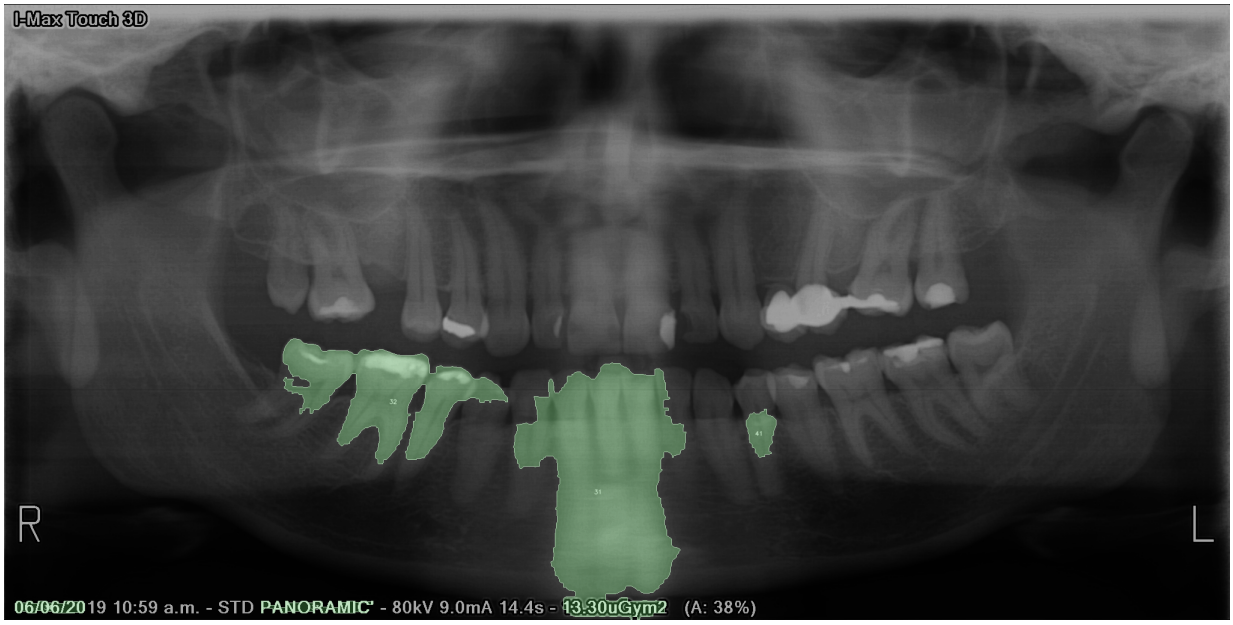

Colour	Condition	Colour	Condition
■ Green	Normal / Healthy	■ Orange	Cavity
■ Blue	Filling	■ Yellow	Root Canal
■ Cyan	Implant	■ Red	Fracture / Lesion
■ Amber	Impacted	■ Grey	Missing
■ Purple	Crown	■ Pink	Supernumerary

FDI Tooth Chart

28	27	26	25	24	23	22	21	11	12	13	14	15	16	17	18
								OPG							
38	37	36	35	34	33	32	31	41	42	43	44	45	46	47	48

Clinical Assessment

Local AI analysis identified 5 tooth regions. Findings: 0 cavity, 0 filling, 0 implant, 0 impacted, 27 missing (estimated). All results should be clinically verified.

Bone Level Assessment

Overall: Normal

Special Findings

Missing teeth: 11, 12, 13, 14, 15, 16, 17, 18, 21, 22, 23, 24, 25, 26, 27, 28, 35, 36, 37, 38, 42, 43, 44, 45, 46, 47, 48

Detailed Tooth Findings

FDI #	Status	Condition	Bone Loss	Notes
31	Present	Normal	None	Confidence: 100%
32	Present	Normal	None	Confidence: 100%
33	Present	Normal	None	Confidence: 99%
34	Present	Normal	None	Confidence: 100%
41	Present	Normal	None	Confidence: 65%

Clinical Recommendations

1. Schedule a clinical examination to confirm AI findings.
2. 27 teeth appear absent — evaluate for prosthetic options.

DISCLAIMER: This report is generated by an AI system for clinical reference only. It is not a substitute for professional dental examination and diagnosis. All findings must be verified by a qualified dental professional. The AI analysis may not capture all pathologies and should not be used as the sole basis for treatment decisions. Generated: 03 April 2026 at 12:36.