# AI-Based Dental Radiograph Analysis

Powered by Local AI Model (EfficientNet-B0) | **For Clinical Reference Only**

| | | | |
|---|---|---|---|
| **Report Date** | 03 April 2026, 13:36 | **Analysis Type** | Panoramic OPG |
| **Image Quality** | GOOD | **Urgency** | **ROUTINE** |
| **FDI System** | International Two-Digit Notation | **AI Model** | EfficientNet-B0 (local inference) |

## Segmentation Analysis

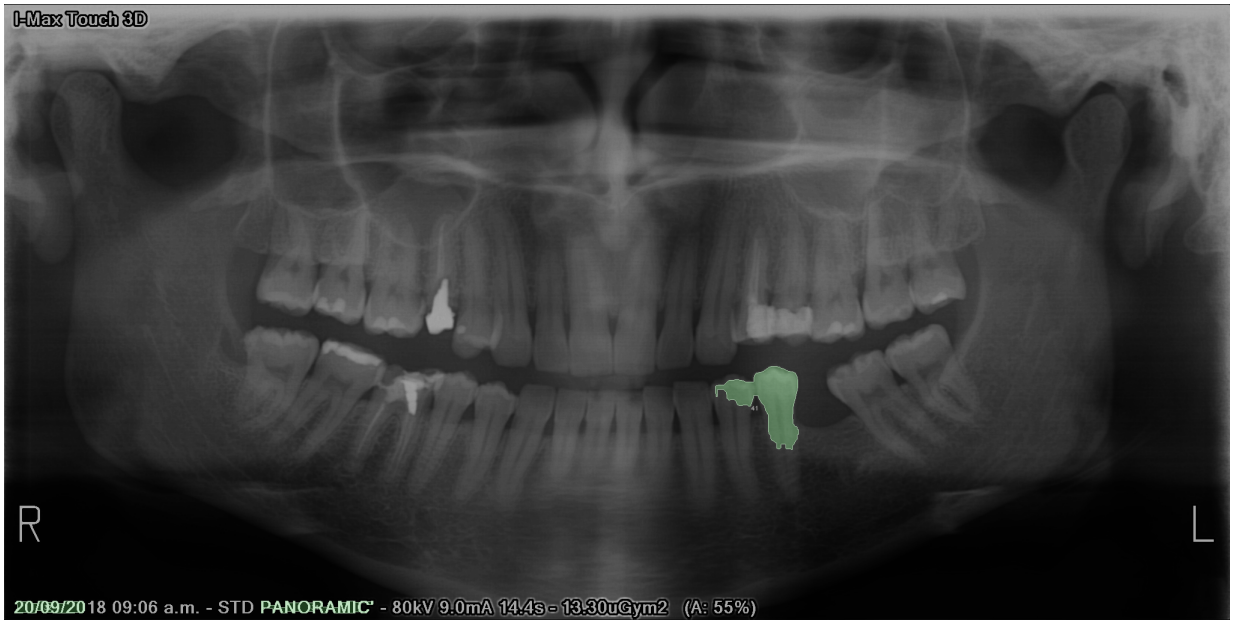


| Colour | Condition | Colour | Condition |
|---|---|---|---|
| ■ Green | Normal / Healthy | ■ Orange | Cavity |
| ■ Blue | Filling | ■ Yellow | Root Canal |
| ■ Cyan | Implant | ■ Red | Fracture / Lesion |
| ■ Amber | Impacted | ■ Grey | Missing |
| ■ Purple | Crown | ■ Pink | Supernumerary |

## FDI Tooth Chart

| | | | | | | | | | | | | | | | |
|---|---|---|---|---|---|---|---|---|---|---|---|---|---|---|---|
| 28 | 27 | 26 | 25 | 24 | 23 | 22 | 21 | 11 | 12 | 13 | 14 | 15 | 16 | 17 | 18 |
| | | | | | | | | OPG | | | | | | | |
| 38 | 37 | 36 | 35 | 34 | 33 | 32 | 31 | 41 | 42 | 43 | 44 | 45 | 46 | 47 | 48 |

## Clinical Assessment

Local AI analysis identified 3 tooth regions. Findings: 0 cavity, 0 filling, 0 implant, 0 impacted, 29 missing (estimated). All results should be clinically verified.

### Bone Level Assessment

**Overall:** Normal

## Special Findings

**Missing teeth:** 11, 12, 13, 14, 15, 16, 17, 18, 21, 22, 23, 24, 25, 26, 27, 28, 33, 34, 35, 36, 37, 38, 42, 43, 44, 45, 46, 47, 48

## Detailed Tooth Findings

| FDI # | Status | Condition | Bone Loss | Notes |
|---|---|---|---|---|
| 31 | Present | Normal | None | Confidence: 100% |
| 32 | Present | Normal | None | Confidence: 100% |
| 41 | Present | Normal | None | Confidence: 100% |

## Clinical Recommendations

1. Schedule a clinical examination to confirm AI findings.
2. 29 teeth appear absent — evaluate for prosthetic options.

DISCLAIMER: This report is generated by an AI system for clinical reference only. It is not a substitute for professional dental examination and diagnosis. All findings must be verified by a qualified dental professional. The AI analysis may not capture all pathologies and should not be used as the sole basis for treatment decisions. Generated: 03 April 2026 at 13:36.