AI-Based Dental Radiograph Analysis

Powered by Local AI Model (EfficientNet-B0) | **For Clinical Reference Only**

Report Date	03 April 2026, 13:44	**Analysis Type**	Panoramic OPG
Image Quality	GOOD	**Urgency**	**ROUTINE**
FDI System	International Two-Digit Notation	**AI Model**	EfficientNet-B0 (local inference)

Segmentation Analysis

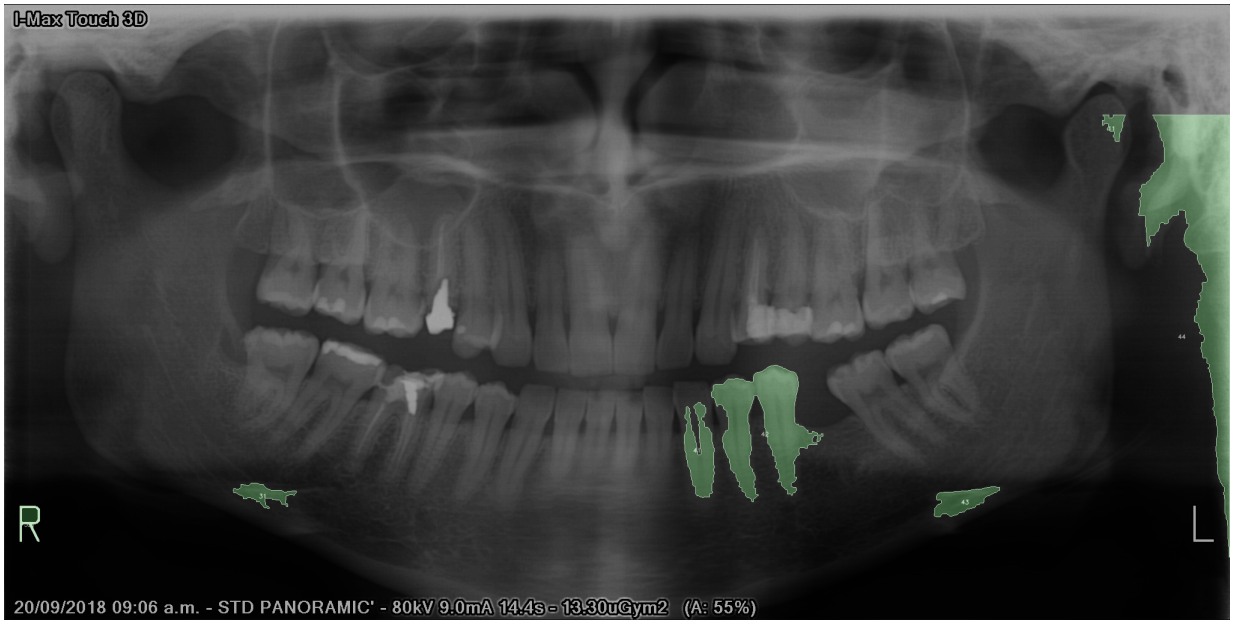

Colour	Condition	Colour	Condition
■ Green	Normal / Healthy	■ Orange	Cavity
■ Blue	Filling	■ Yellow	Root Canal
■ Cyan	Implant	■ Red	Fracture / Lesion
■ Amber	Impacted	■ Grey	Missing
■ Purple	Crown	■ Pink	Supernumerary

FDI Tooth Chart

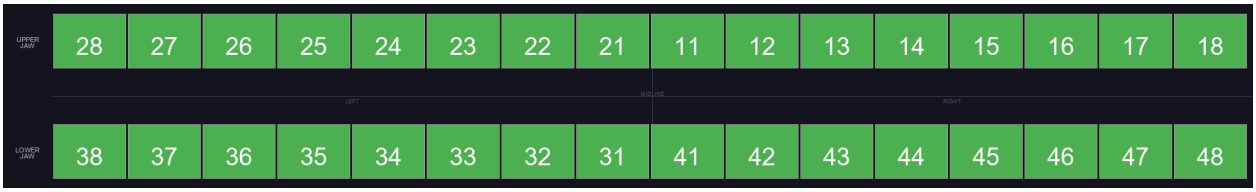

Clinical Assessment

Local AI analysis identified 7 tooth regions. Findings: 0 cavity, 0 filling, 0 implant, 0 impacted, 0 missing (estimated). All results should be clinically verified.

Bone Level Assessment

Overall: Normal

Detailed Tooth Findings

FDI #	Status	Condition	Bone Loss	Notes
11	Present	Normal	None	Confidence: 100%
31	Present	Normal	None	Confidence: 100%
32	Present	Normal	None	Confidence: 67%
41	Present	Normal	None	Confidence: 99%
42	Present	Normal	None	Confidence: 100%
43	Present	Normal	None	Confidence: 99%
44	Present	Normal	None	Confidence: 100%

Clinical Recommendations

1. Schedule a clinical examination to confirm AI findings.

DISCLAIMER: This report is generated by an AI system for clinical reference only. It is not a substitute for professional dental examination and diagnosis. All findings must be verified by a qualified dental professional. The AI analysis may not capture all pathologies and should not be used as the sole basis for treatment decisions. Generated: 03 April 2026 at 13:44.