ment 11
Search for tools, help, and more (Alt + Q)
Buy Microsoft
ert Layout References Review View Help
Comments Catch up Edit
Aptos Bold 12
Font
Paragraph
Normal
Aptos, 12
Styles
Find
Replace
Select
Editing
Dictate
Voice
Editor
Proofing
Add-ins
Add-ins

MASTER OF COMPUTER APPLICATIONS (MCA)

INTRODUCTION

The **Master of Computer Applications (MCA)** is a postgraduate degree program focused on computer science, software development, and IT skills.

The MCA program helps students build *technical knowledge* and develop problem-solving abilities required in the IT industry.

MORE INFO ABOUT MCA :

- MCA is a **professional degree course**.
- The course duration is usually 2 years.
- MCA graduates can work in IT companies.

CORE SUBJECTS :

Some important subjects in MCA include:

- Data Structures
- Database Management Systems
- Operating Systems
- Computer Networks
- Web Technologies
- Software Engineering

STEPS TO JOIN MCA :

1. Complete a bachelor's degree (BCA, BSc, BCom, etc.).
2. Appear for entrance exams (if required).
3. Apply to colleges offering MCA.
4. Attend counseling or interview.
5. Complete admission process.

CONCLUSION

The **MCA program** provides strong technical knowledge, improves *logical thinking skills*, and prepares students for <u>high-demand IT jobs</u>.

Activate Windows
Go to Settings to activa
English (U.S.) Editor Suggestions: Showing
50% Fit Give

erences Review View Help Comments
12 Font Paragraph Normal Times New Roman, 12 Styles Find Replace Select Editing Dictate Voice

MASTER OF COMPUTER APPLICATIONS (MCA)

SEM 1 TIME TABLE

DAY	9.30-10.25	10.25-11.20	11.20-11.30	11.30-12.25	12.25-1.20	1.20-2.00	2.00-2.50	2.50-3.40	3.40-4.30
onday	DS	OS	TEA BREAK	COA	PY	LUNCH BREAK	<-DS/PY/OMT(B1,B2,B3)->		
uesday	PY	COA		OS	C		PCE	Placement	Placement
dnesday	C	PY		COA	DS		<-DS/PY/OMT(B2,B1,B3)->		
ursday	OS	COA		MATHS	MATHS		<-DS/PY/OMT(B3,B2,B1)->		
riday	DS	OS		MATHS	MATHS		IT CLUB		
turday	DS	C		PY	PCE				

Act
Go to
ggestions: Showing

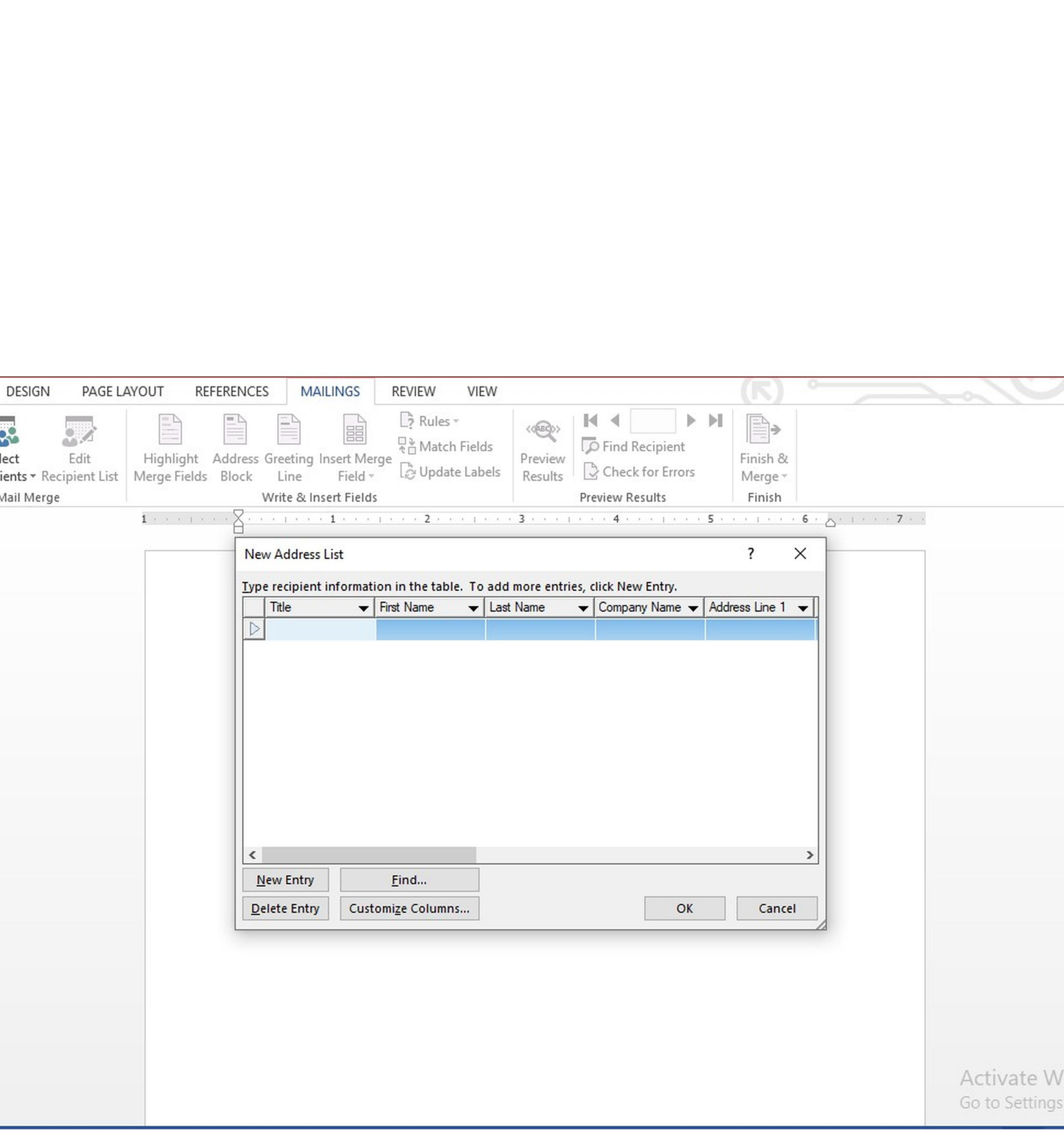
DESIGN
PAGE LAYOUT
REFERENCES
MAILINGS
REVIEW
VIEW
Edit Recipient List
Mail Merge
Highlight Merge Fields
Address Block
Greeting Line
Insert Merge Field
Rules
Match Fields
Update Labels
Write & Insert Fields
Preview Results
Find Recipient
Check for Errors
Preview Results
Finish & Merge
Finish
New Address List
Type recipient information in the table. To add more entries, click New Entry.
Title
First Name
Last Name
Company Name
Address Line 1
New Entry
Find...
Delete Entry
Customize Columns...
OK
Cancel

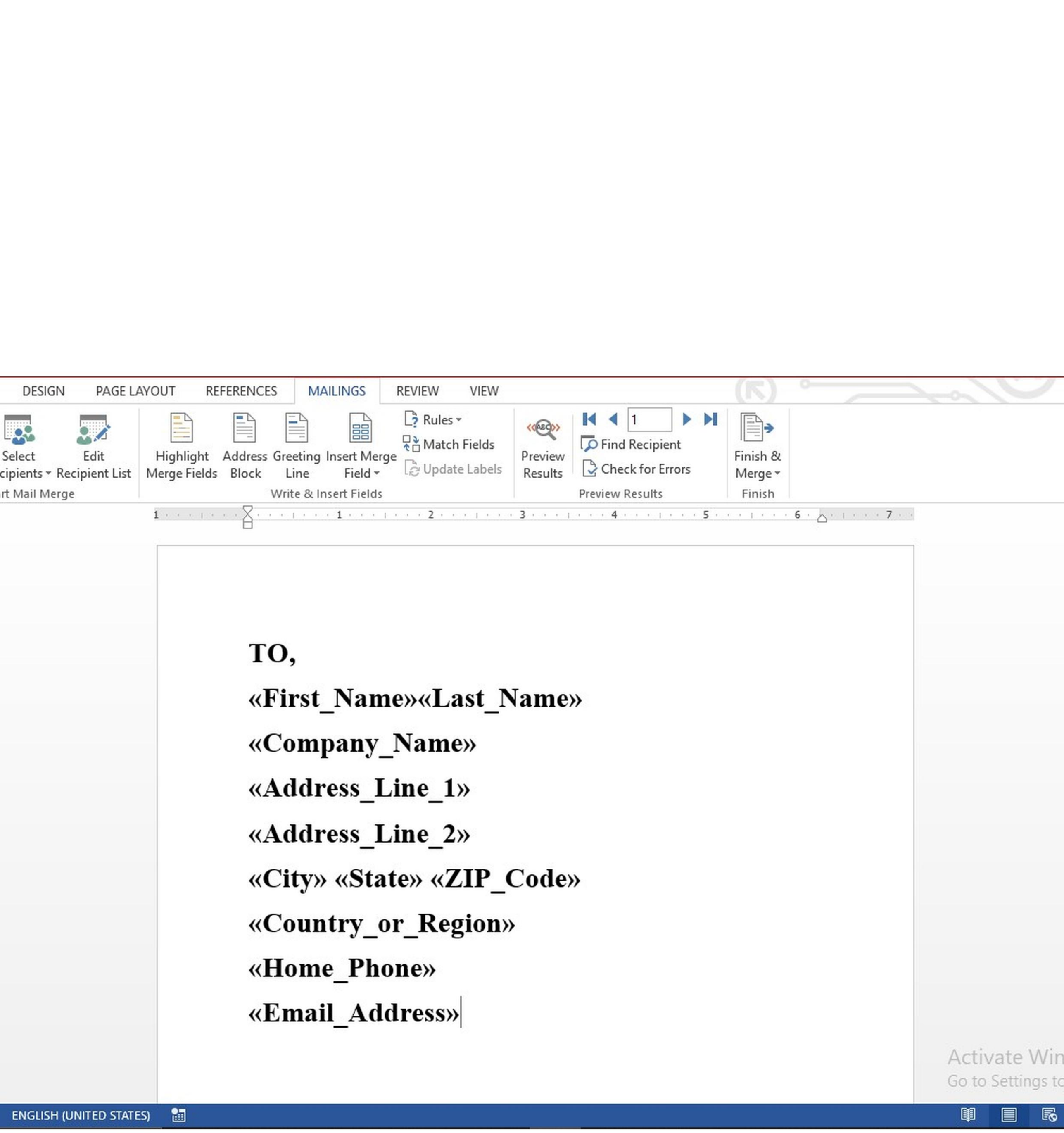
DESIGN
PAGE LAYOUT
REFERENCES
MAILINGS
REVIEW
VIEW
Select Recipients
Edit Recipient List
Mail Merge
Highlight Merge Fields
Address Block
Greeting Line
Insert Merge Field
Rules
Match Fields
Update Labels
Write & Insert Fields
Preview Results
Find Recipient
Check for Errors
Preview Results
Finish & Merge
Finish
TO,
«First_Name»«Last_Name»
«Company_Name»
«Address_Line_1»
«Address_Line_2»
«City» «State» «ZIP_Code»
«Country_or_Region»
«Home_Phone»
«Email_Address»
ENGLISH (UNITED STATES)