Solar Panel Surface Monitoring

Drone Technologies and its Transformative Applications
Batch Number : 39

Github Link : https://github.com/Abinav-N/Solar-Panel-Surface-Monitoring

Student Name:Abin Shaju, Abinav N, Aryan Subudhi, Athrey K Raj
Register Number:2362502, 2362503, 2362507, 2362508
Christ Deemed to be University

Academic Year 2025-26

Contents

1 Introduction 2

2 Problem Statement 4

3 Objectives 5

4 System Methodology 6

5 Implementation 8

6 Results 9

7 Conclusion 12

Chapter 1

Introduction

Renewable energy technologies have become increasingly important in addressing global energy demands and environmental sustainability. Among various renewable energy sources, solar energy has gained significant attention due to its abundance, accessibility, and ability to generate electricity without producing greenhouse gas emissions. Solar photovoltaic (PV) systems convert sunlight into electrical energy using semiconductor materials, making them an essential component of modern energy infrastructure.

Solar panels are widely deployed in residential installations, commercial buildings, and large-scale solar farms. These installations often consist of hundreds or thousands of solar panels arranged in arrays to maximize energy generation. However, the efficiency of solar panels can degrade over time due to environmental exposure and physical damage.

One of the major challenges associated with solar panel maintenance is the accumulation of dust and dirt on the panel surface. Dust particles can block sunlight from reaching the photovoltaic cells, reducing the overall energy output of the system. Studies have shown that even a small layer of dust can reduce panel efficiency by a noticeable margin. In regions with dry climates or high levels of air pollution, dust accumulation can become a serious issue.

Apart from dust accumulation, solar panels may also develop physical defects such as cracks, scratches, or surface irregularities. These defects may arise during transportation, installation, or due to environmental factors such as hailstorms, temperature fluctuations, and mechanical stress. If left undetected, such defects can lead to long-term performance degradation.

Regular monitoring and maintenance of solar panels are therefore essential to ensure optimal system performance. Traditionally, solar panel inspection is carried out manually by technicians who visually examine panel surfaces. While this approach can identify obvious issues, it is not efficient for large solar farms where thousands of panels must be inspected regularly.

Recent advancements in computer vision and image processing have opened new possibilities for automated inspection systems. Image processing techniques allow computers to analyze images and extract meaningful information such as edges, textures, and patterns. By applying these techniques to solar panel images, it becomes possible to detect defects and evaluate surface cleanliness automatically.

This project focuses on developing an automated solar panel monitoring system using image processing techniques implemented in Python and OpenCV. The system analyzes solar panel images to detect defects and estimate the level of dirt accumulation present on the panel surface.

The proposed approach uses a combination of preprocessing, edge detection, threshold segmentation, and contour analysis to identify abnormal regions on solar panels. Additionally, pixel intensity analysis is used to estimate the amount of dirt present on the surface. By combining these techniques, the system can provide useful insights into the condition of solar panels and assist in maintenance planning.

The implementation of such automated inspection systems has the potential to reduce manual labor, improve inspection efficiency, and enable predictive maintenance strategies for solar power plants.

Chapter 2

Problem Statement

Solar panels are continuously exposed to environmental conditions throughout their operational lifetime. Factors such as dust deposition, pollution, bird droppings, rainfall, and temperature fluctuations can significantly affect the surface condition of solar panels.

Dust accumulation is one of the most common causes of reduced solar panel efficiency. Dust particles form a thin layer on the panel surface, preventing sunlight from fully reaching the photovoltaic cells. As a result, the amount of solar radiation absorbed by the panel decreases, leading to lower electrical power generation.

In addition to dust accumulation, physical defects such as cracks or scratches may develop on the solar panel surface. These defects can occur during transportation, installation, or as a result of environmental stress. Micro-cracks in the panel glass or photovoltaic cells can lead to localized heating and further degradation of the panel.

Detecting these issues early is important for ensuring the long-term reliability and performance of solar energy systems. However, manual inspection methods have several limitations.

Firstly, inspecting each solar panel individually is time-consuming and requires significant human effort. Large solar farms may contain thousands of panels spread across wide areas, making manual inspection impractical.

Secondly, manual inspection may be inconsistent and prone to human error. Technicians may overlook small defects or fail to detect subtle dirt accumulation that affects panel performance.

Thirdly, manual inspection often requires physical access to the panels, which may involve safety risks and additional operational costs.

To address these challenges, automated inspection methods based on image processing and computer vision can be employed. By analyzing images captured from cameras or drones, automated systems can detect defects and assess panel cleanliness without requiring physical contact.

The main challenge in developing such systems is designing algorithms capable of identifying relevant features from solar panel images. Variations in lighting conditions, reflections, and environmental factors can complicate the detection process.

This project aims to develop a simple image processing based solution capable of detecting defects and estimating dirt accumulation on solar panel surfaces. The system will process solar panel images and provide quantitative measures such as defect percentage and dirt percentage.

Chapter 3

Objectives

The primary goal of this project is to design and implement an automated solar panel surface monitoring system using image processing techniques.

The specific objectives of the project are listed below:

- To study the impact of surface defects and dirt accumulation on solar panel performance.
- To develop an image processing pipeline capable of analyzing solar panel images.
- To detect visible surface defects such as cracks, scratches, and irregular patterns using edge detection techniques.
- To identify abnormal regions on solar panel surfaces through contour detection methods.
- To estimate the percentage of defect area relative to the total panel surface area.
- To analyze pixel intensity values in order to estimate the amount of dust or dirt accumulated on the panel.
- To classify solar panels into different cleanliness categories based on calculated dirt percentage.
- To automate the analysis of multiple solar panel images using a dataset-based processing approach.
- To visualize the detected defects and display analysis results on the output image.
- To demonstrate the feasibility of using computer vision techniques for solar panel monitoring.

Chapter 4

System Methodology

The proposed solar panel monitoring system consists of several sequential processing stages. Each stage performs a specific task that contributes to the overall analysis of the solar panel image.

The system begins by loading solar panel images from a dataset directory. These images represent different conditions such as clean panels, dusty panels, and panels with visible defects.

Once the image is loaded, preprocessing operations are applied to prepare the image for further analysis. Preprocessing typically includes grayscale conversion and noise reduction. Converting the image to grayscale simplifies the processing by reducing the image to a single intensity channel.

Gaussian filtering is applied to remove noise and smooth the image. Noise removal improves the reliability of subsequent image processing operations such as edge detection.

After preprocessing, edge detection is performed using the Canny edge detection algorithm. Edge detection identifies significant intensity changes in the image, which often correspond to structural boundaries or defects.

Threshold segmentation is then applied to separate potential defect regions from the background. This technique converts the grayscale image into a binary image where pixels are classified as either foreground or background.

Contour detection is performed on the binary image to identify boundaries of connected regions. Contours represent shapes or structures detected within the image. By calculating the area of each contour, the system can estimate the size of potential defects.

In addition to defect detection, the system analyzes pixel intensity values to detect dirt accumulation. Dust and dirt typically appear as darker regions on the panel surface. By identifying pixels with low intensity values, the system can estimate the percentage of the panel covered by dirt.

Finally, the calculated defect percentage and dirt percentage are used to classify the condition of the solar panel. The classification results are displayed on the output image along with visual markers highlighting detected defects.

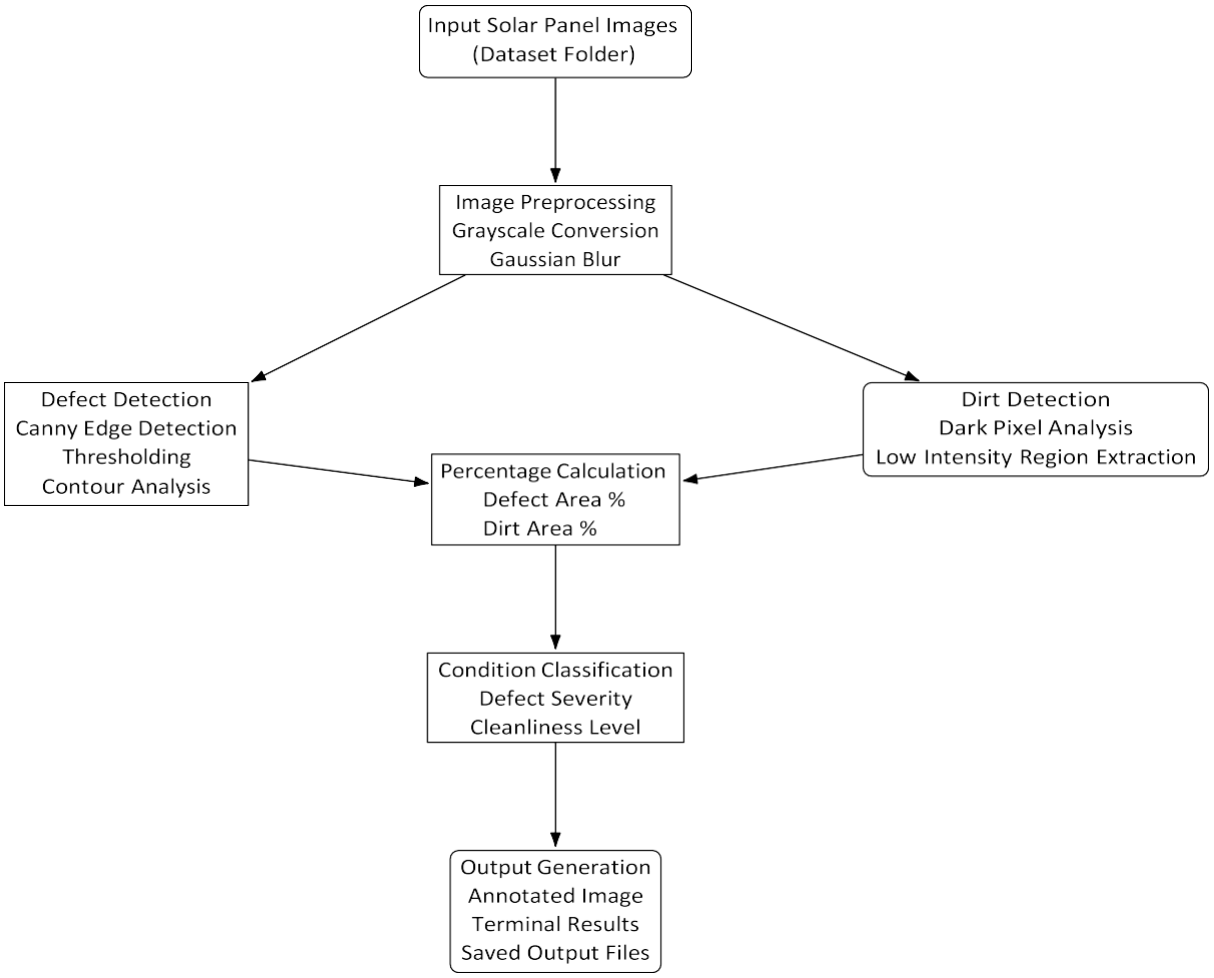

Figure 4.1: System architecture of the solar panel surface monitoring system

Chapter 5

Implementation

The system is implemented using the Python programming language and the OpenCV computer vision library. Python provides a flexible and easy-to-use environment for implementing image processing algorithms.

OpenCV offers a wide range of built-in functions for performing operations such as image loading, filtering, edge detection, thresholding, and contour analysis.

NumPy is used for performing numerical operations on image arrays. The combination of Python, OpenCV, and NumPy allows efficient processing of image data.

The implementation begins by loading solar panel images from a dataset folder. A loop structure is used to iterate through all images in the dataset, allowing the system to process multiple images automatically.

For each image, preprocessing operations are applied followed by defect detection and dirt detection algorithms. The calculated metrics are displayed in the terminal and also overlaid on the output image using text annotations.

The processed image is then saved to an output folder for further analysis and documentation.

Chapter 6

Results

The implemented system successfully identifies abnormal regions on solar panel surfaces and estimates dirt accumulation levels. The output of the system includes the defect percentage, dirt percentage, and classification results.

The processed output image visually highlights detected defects using contour markings. The classification results provide information about the severity of defects and the cleanliness level of the solar panel.

The system is capable of analyzing multiple solar panel images automatically, making it suitable for batch processing applications.

```
C:\Users\Dell\OneDrive\Desktop\6th Sem\Drone Technologies\Solar-Panel-Monitoring>python main.py
Image: panel1.jpg
Defect %: 90.37
Dirt %: 8.35
Defect Severity: HIGH
Cleanliness: MODERATELY DIRTY
----------------------------
Image: panel2.jpg
Defect %: 60.58
Dirt %: 34.27
Defect Severity: HIGH
Cleanliness: VERY DIRTY
----------------------------
Image: panel3.jpg
Defect %: 22.23
Dirt %: 10.4
Defect Severity: HIGH
Cleanliness: MODERATELY DIRTY
----------------------------
Image: panel4.jpg
Defect %: 18.36
Dirt %: 1.21
Defect Severity: HIGH
Cleanliness: CLEAN
----------------------------
```

Figure 6.1: Python Result

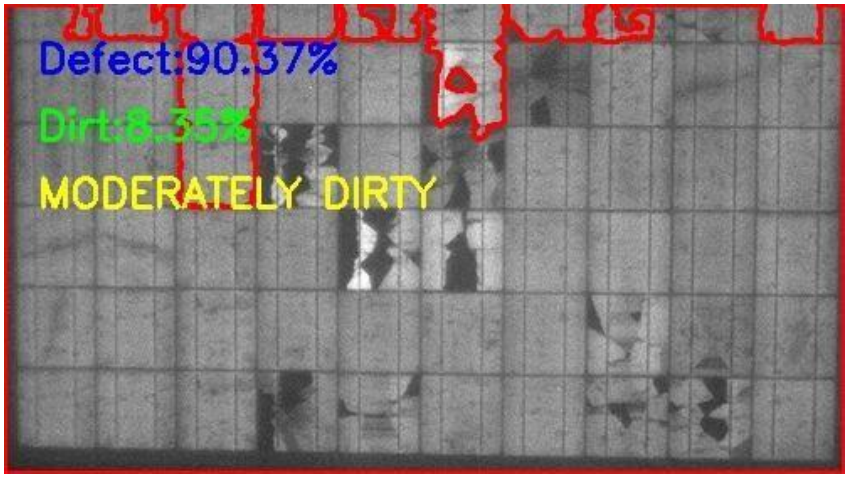

Figure 6.2: Panel 1

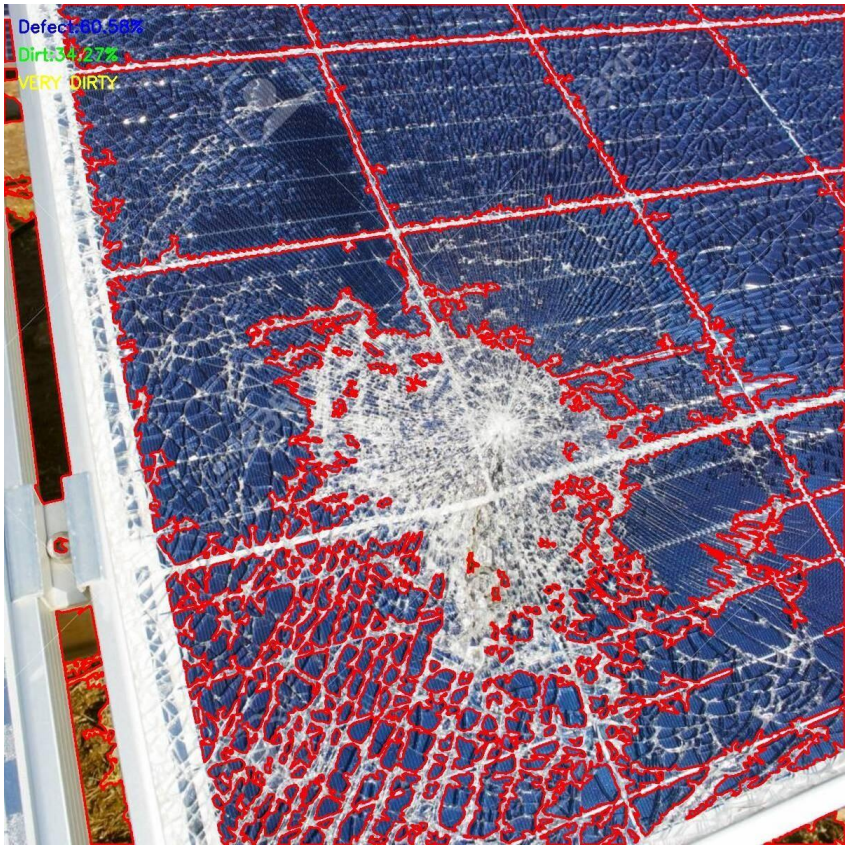

Figure 6.3: Panel 2

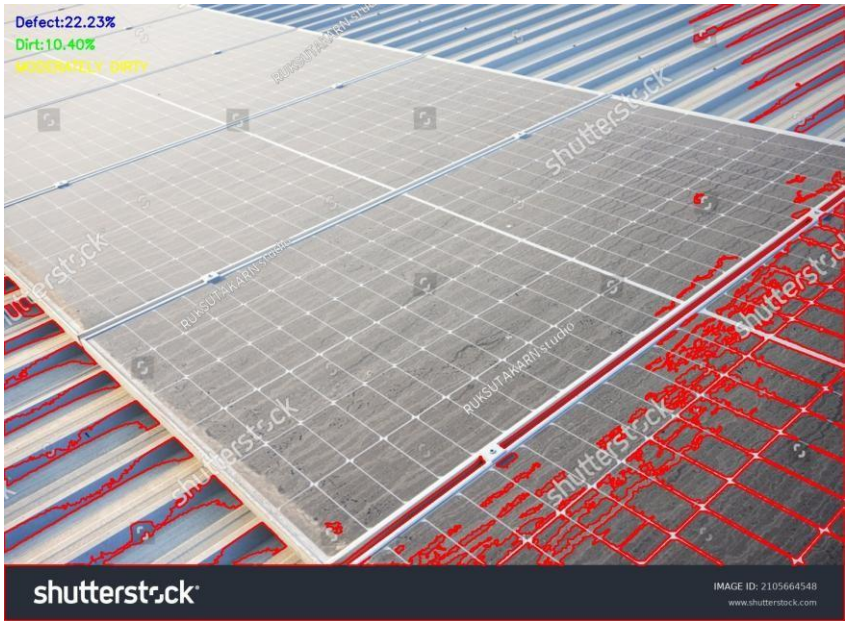

Figure 6.4: Panel 3

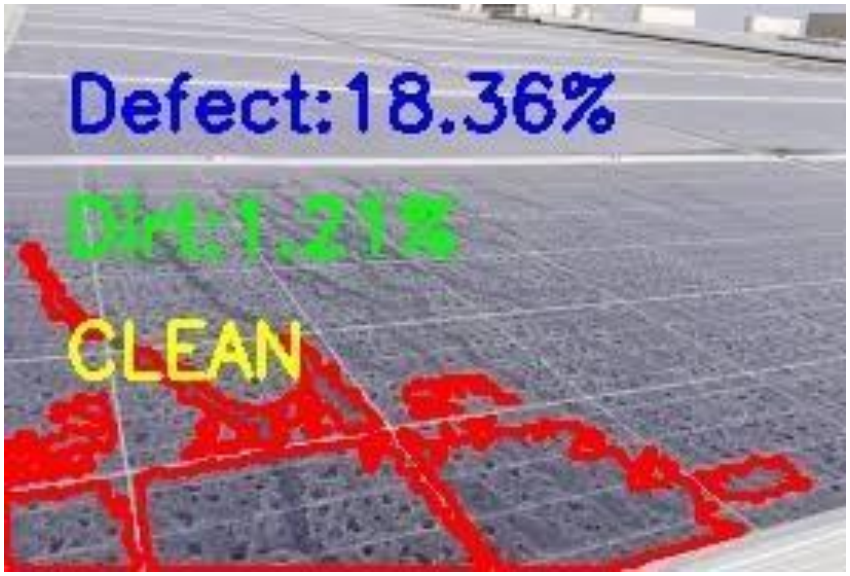

Figure 6.5: Panel 4

Chapter 7

Conclusion

This project demonstrates the use of image processing techniques for monitoring solar panel surface conditions. By analyzing solar panel images using computer vision algorithms, the system can detect defects and estimate dirt accumulation levels.

The use of automated monitoring systems can significantly improve maintenance efficiency for solar energy installations. Early detection of defects and dirt accumulation allows operators to perform timely maintenance actions and maintain optimal energy production.

Future improvements may include integrating machine learning techniques for more accurate defect detection and developing real-time monitoring systems using drone-based image acquisition.