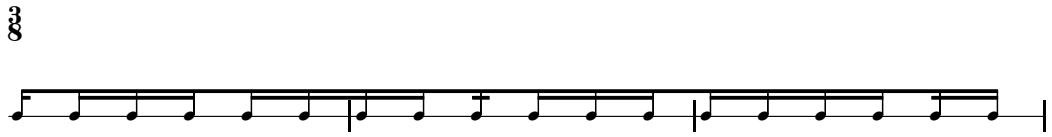AbsoluteExpression
payload callbacks 10