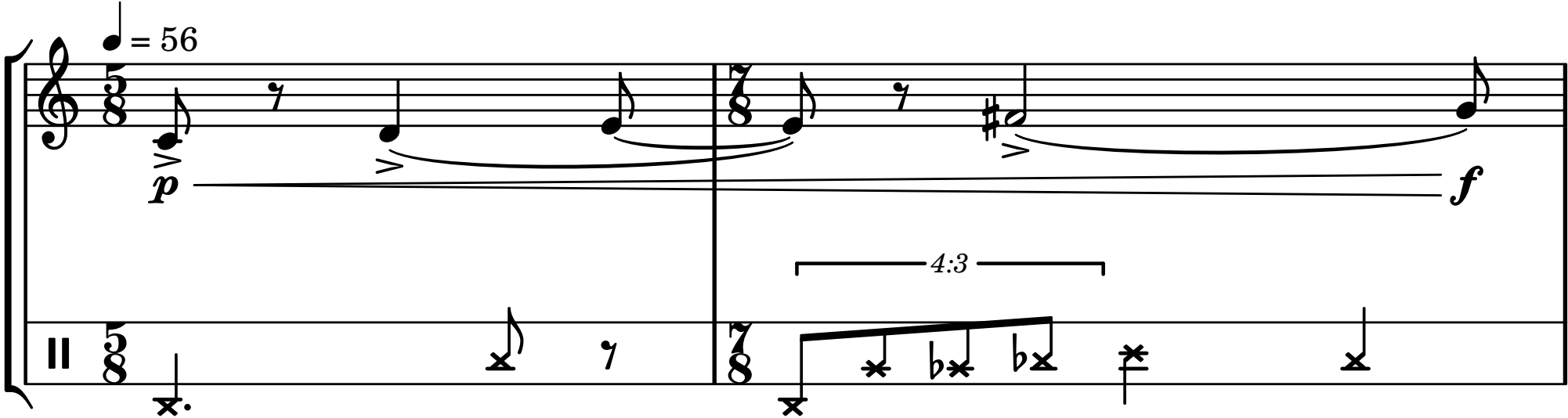
= 56
p
f
4:3