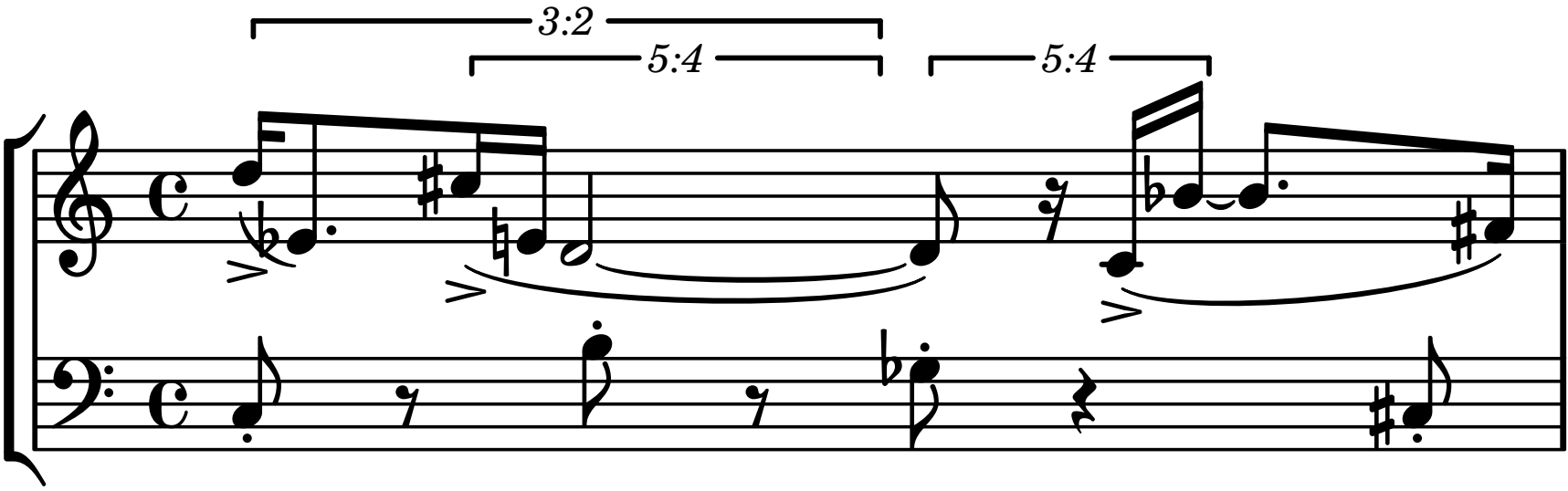
3:2
5:4
5:4