Precise Aerial Roof Measurement Report

Prepared for you by Good2Go Roofing and Construction LLC

5637 24th Ter N, Saint Petersburg, FL 33710

Good2Go Roofing and Construction LLC
113 E Lime St.
Tarpon Springs, FL 34689

Chad Dudeck
tel. 727-798-0696
email: info@g2groofing.com
www.g2groofing.com

Measurements provided by EAGLEVIEW

Bid Perfect™
February 16, 2026

5637 24th Ter N, Saint Petersburg, FL 33710 Report: 69302312

REPORT DETAILS

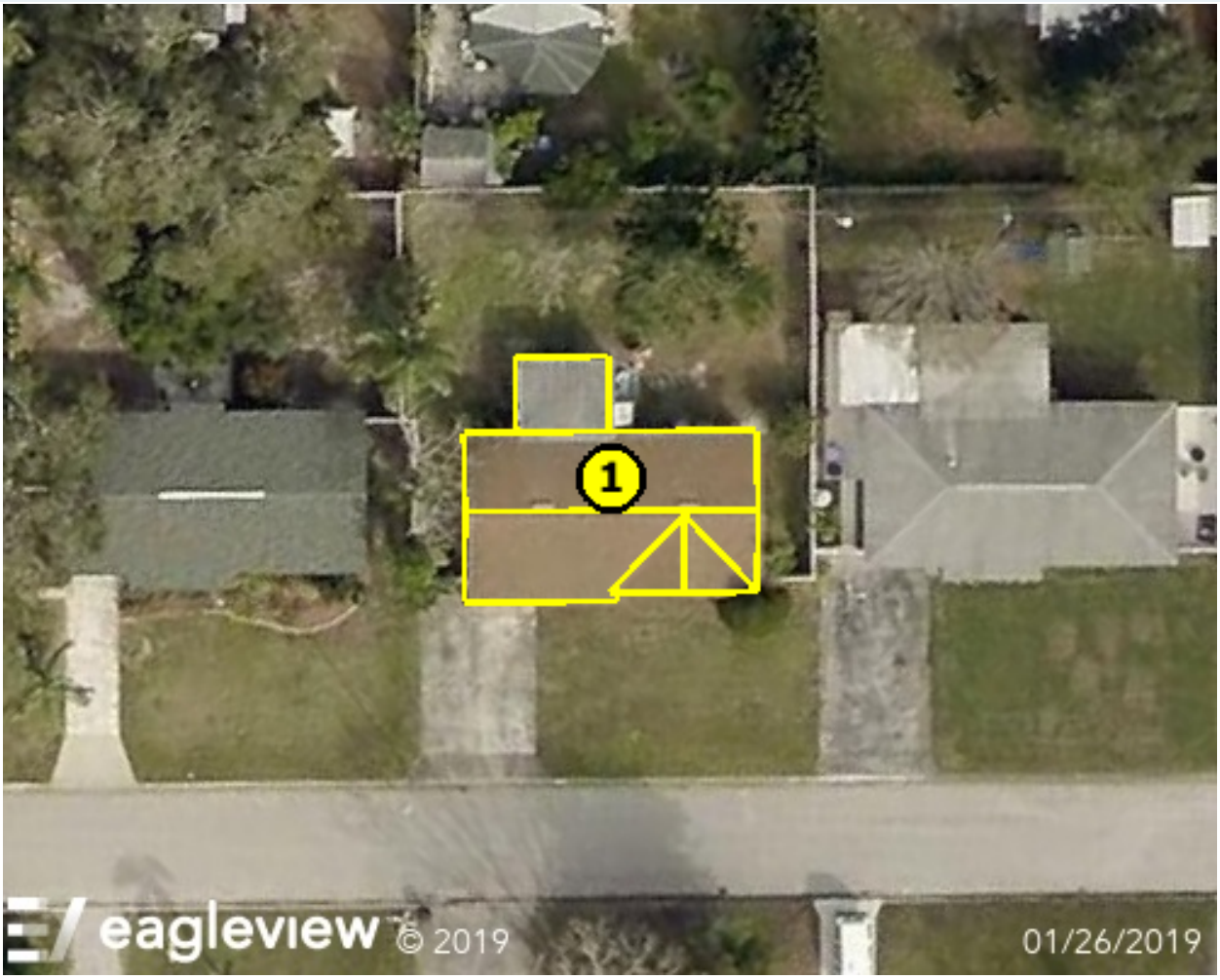

Roof	Total Area*	Pitch		# Facets	Suggested Waste Factor
#1	20.5 squares	3/12	1/12	5	10%
		88%	12%		

*Does NOT include waste

Measurements provided by www.eagleview.com

Note: Suggested waste factor should only be applied to asphalt shingled roof areas that are above a 3/12 pitch. To learn more, please visit this knowledge base article.
If there are more than four pitches, see table in appendix.

Certified Accurate
Certified accuracy on all roof reports.

Learn more at www.eagleview.com/Guarantee.aspx

Upgrade your report!

Ready to order materials? Simply upgrade to our best selling report, **Premium Roof**. The price of your Bid Perfect report will be deducted from your upgrade.

- 3D Roof Diagrams
- Waste Calculation Table
- Square Footage Pitch Table
- Length Diagram
- Notes Diagram
- Report Summary
- Area Diagram
- Pitch Diagram

Upgrade Now

© 2008-2026 Eagle View Technologies, Inc. and Pictometry International Corp. – All Rights Reserved – Covered by one or more of U.S. Patent Nos. 8,078,436; 8,145,578; 8,170,840; 8,209,152; 8,515,125; 9,183,538; 8,818,770; 8,542,880; 9,244,589; 9,329,749. Other Patents Pending.

5637 24th Ter N, Saint Petersburg, FL 33710 Report: 69302312

IMAGES

The following aerial images show different angles of this structure for your reference.

© 2008-2026 Eagle View Technologies, Inc. and Pictometry International Corp. – All Rights Reserved – Covered by one or more of U.S. Patent Nos. 8,078,436; 8,145,578; 8,170,840; 8,209,152; 8,515,125; 9,183,538; 8,818,770; 8,542,880; 9,244,589; 9,329,749. Other Patents Pending.

5637 24th Ter N, Saint Petersburg, FL 33710 Report: 69302312

IMAGES

The following aerial images show different angles of this structure for your reference.

North View

South View

East View

West View

© 2008-2026 Eagle View Technologies, Inc. and Pictometry International Corp. – All Rights Reserved – Covered by one or more of U.S. Patent Nos. 8,078,436; 8,145,578; 8,170,840; 8,209,152; 8,515,125; 9,183,538; 8,818,770; 8,542,880; 9,244,589; 9,329,749. Other Patents Pending.

5637 24th Ter N, Saint Petersburg, FL 33710 Report: 69302312

APPENDIX

Roof	Total Area*	Pitch		# Facets
		3/12	1/12	
#1	20.5 squares	88%	12%	5
		18 SQ	2.5 SQ	

Measurements provided by www.eagleview.com

*Does NOT include waste

Low Slope Steep Slope

© 2008-2026 Eagle View Technologies, Inc. and Pictometry International Corp. – All Rights Reserved – Covered by one or more of U.S. Patent Nos. 8,078,436; 8,145,578; 8,170,840; 8,209,152; 8,515,125; 9,183,538; 8,818,770; 8,542,880; 9,244,589; 9,329,749. Other Patents Pending.