(№)

2017 ֳԸ

Ẅ 3
Ꮒ ο 7
ঃঃঃ ४ ಕ ڠ 10
ضم Ṻ ಕ 15
Л ಕ 20
Ѓ ಕ 26
≠ β ಕ 33
ῆ Ⅱ Ḥ ̋ Ṻ ಕ 38
ЖЌ 555 ಕ ї 40
Ⅵ ¬ Ⓟ ㄴ 44

Ŵ

Ŵ¨

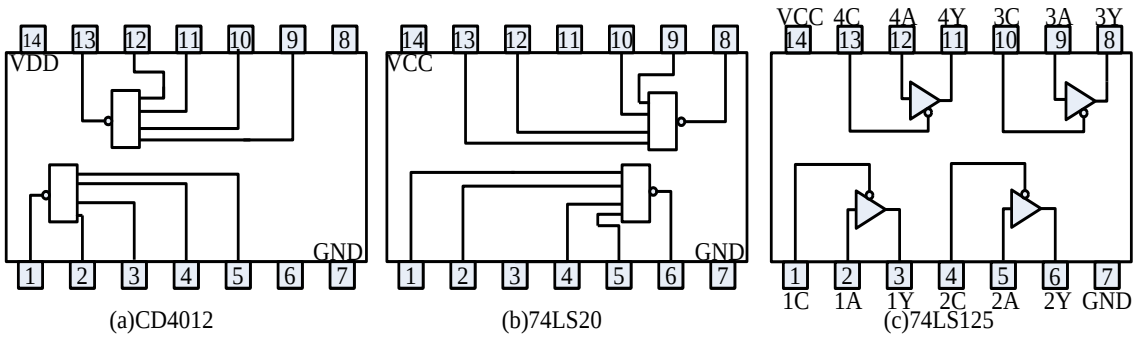
1¨ CMOS ĭ TTL w Â

2¨ ২ Ь h Â

3¨ ঃঃ w ĭ Â

ʜ¨ Ⅰ

1¨ ą ঃঃ ⱨ CMOS Ь CD4012˘ TTL Ь 74LS20 ঃ 74LS125 ч ↓ ⱬ 1¨ 1 Â



ⱬ 1-1 CD4012à 74LS20à 74LS123 ↓

ⱬ˘ 74LS20 ঃ CD4012 ң ⱨ ⱨ ṗ ⱨ ң ⱷ Ь ˘ 74LS125 ض ⱷঃ

Â ч ˜ □ ң ↓ □˘ ч ץ o ч ˘ ˘ ɾ Ӣ

h ↓ Â ⱨ 7 ض˘ 14 V_{CC} V_{DD} Â

Ạ ⊩ ⱨ o h ⌡ ঃ˘ U ˘

CMOS ~ Ь Â ⊩ ʔ ˘ ץ ⱨ U

ⱨ Â

2¨ TTL Ь h ű

ˆ 1˜ ∓

∓ ч l' 1 Ŀ V_{OH} Â

∓ ч l' 0 Ŀ V_{OL} Â

ˆ 2˜ ~

~ ч ~ I_{IH} Â

~ ч ץ ~ I_{IL} Â

ˆ 3˜

Ь ƀ h ŭ ч Âض ΄Ɣ Ţ₇ ∓ Ь ∓ ч ץ

(I_{CCL}) Â

ˆ 4˜

ض Ь ∓ ч ץ ˘ ~ Ḥ˘ ṿ ч V_{ON}˘ $V_1>V_{ON}$ $V_O=V_{OL}$ Â

ˆ 5˜ ˜

ض Ь ∓ ч 0.9 Ồ ˘ ~ Ḥ˘ ṿ ч V_{OFF}˘ V1<V_{OFF}

$V_O=V_{OH}$ Â

ì ɾ ă ض Ь Ꝑ ↓ ҽ˘ ą ˆ ˜ Â

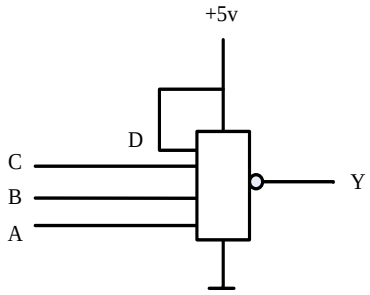
¨ ṗ Ï

1˙ CMOS$ TTL Ь w

ˆ 1˜ CMOS Ь ~ A à B à C №≠ ⌠ ɷ ˜ K_0 à K_1 à K_2˘ ~ D ˘ ₣ Y ⌡ Â ᵴ 1˙ 2 Â 1˙ 1 ↓ ~ ĥ ŭ ṿ ₥ ₣ Â

1˙ 1

~			₣
A	B	C	Y
0	0	0	
0	1	0	
0	1	1	
1	1	1	

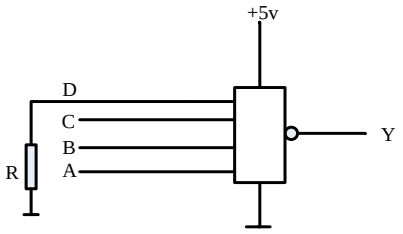


ᵴ 1-2 Ь w

ˆ 2˜ ᵴ 1˙ 2 Ţ Ь ~ D R ض˘ ì Ỵ ~ ▯ ╠˘ ᵴ 1 ˙ 3 Â 1˙ 2 №≠ Ṛ 30K ß ę 200 ß ~ ĥ ŭ ṿ ₣ Â

1˙ 2

~			₣ Y	
A	B	C	R=30K ß	R=200 ß
0	0	0		
0	1	0		
0	1	1		
1	1	1		



ᵴ 1-3 Ь ~

ˆ 3˜ ᵴ 1˙ 3 Ţ CMOS Ь CD4012 TTL Ь LS20

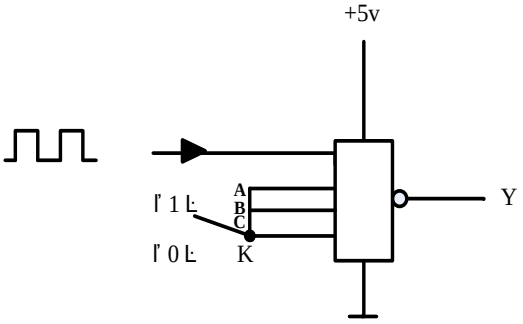
↓ Ь ▯˘ Ь ~ Â 1˙ 2 ₣ Â

ˆ 4˜ Ь ‖ Ŀ ƀ Â ᵴ 1˙ 4 Â ɕ Y Â Ь ₩ ɷ ~ ‖ Ḥ˜

ˆ ɜ 1KHz ‖ ~~ ì φ ~

˜ K Â ˜ K Ⅰ˙ 1 Ŀ ę Ⅰ˙ 0 Ŀ

˘ ~ à ₣ ɢ 1˙ 3 Â



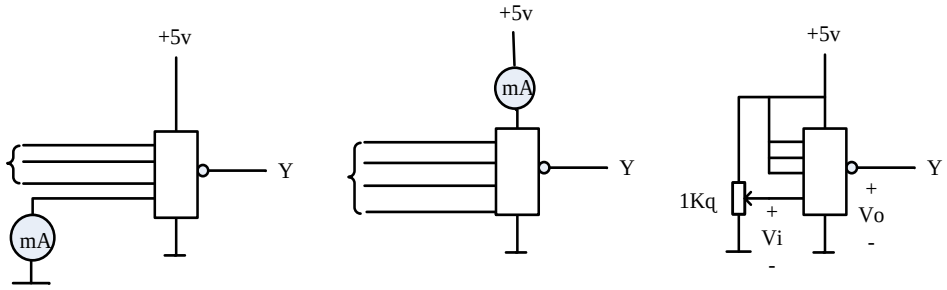
ᵴ 1-4 Ь ‖ Ḥ˜ Ŀ ƀ

1˙ 3

~	K	₣
	1	
	0	

2. TTL

- I_{IL} I_{CCL} 1.5
- TTL 1.6 1.4



(a) I_{IL} (b) I_{CCL}

1-5 1-6

1.4

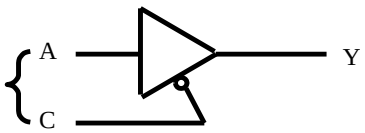
V_i (V)	0.5	1	1.2	1.3	1.4	1.5	1.6	1.8	2	3
V_o (V)										

3.

- 74LS125 1.7 1.5

1.5

C ( )	A ( )	Y ( )
0	0	
0	1	
1	0	
1	1	

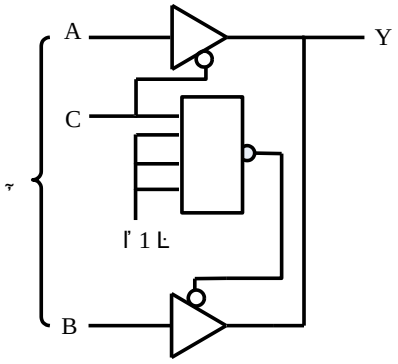


1-7

- 74LS125 74LS20 1.8 1.6

1.6

C	A	B	Y
0	0	0	
	0	1	
	1	0	
	1	1	
1	0	0	
	0	1	
	1	0	
	1	1	



1-8

ضم¨ ᵽ

1¨ ˘ № Ь ν ϖ Â

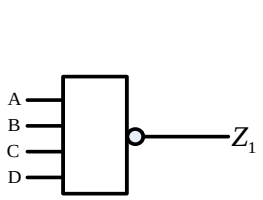
2¨ ش ₣ Ь Â

3¨ ع Â

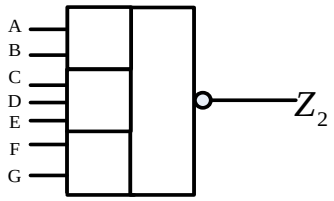
ЛJ¨

ˆ 1˜ ضي 1˙ 9 Ţ˘ Z_1 $\overline{AB}$ غ Z_2 $\overline{AB+CD}$ ˚ ˘ ي Ţ

φ ~ v ‣



(a)



(b)

ي 1˙ 9 ي

ˆ 2˜ ч˛ Ӈ TTL Ь ٧ ~ ν ǫ I_{IL} ǫ ~ I_{IH} ‣

Ԋ ο

₩¨

ˆ 1˜ TTL à CMOS ҕ ʐ ٧≠ Â
ˆ 2˜ ২ CMOS ˫ TTL Â

Ԋ¨ ٨

ضي Ţ˘ Ψ ⌠ TTL ė CMOS ε ˘ ˫
ч ι ˵ à ٧ ė ˫ Â ˘ Ỿ ↓ TTL ė
CMOS h ă٧ № Â ₩ ă й ė ˜ ΄Y Ψ ↓ ₣ ҕ
ă ˘ ĭ ˆ ˚ ץ Â h ҕ ʐ ٧
≠ ץ ĭ CMOS ˫ TTL Â

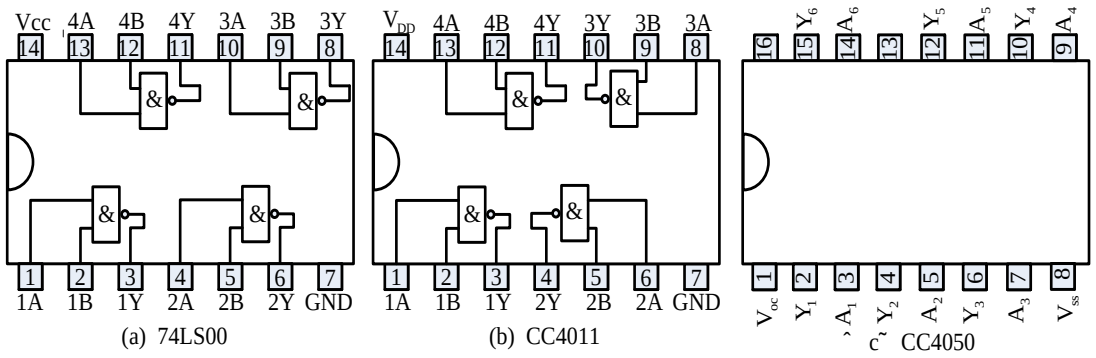
1˙ ʐ
₣ ч ˘ ₣ ₣ ˘ ч
Â ɢ ₣ Ь ɢ ˘ ץ ᵠ ˘ ₣ Ψ ٧ Â
₣ ٧ ⌠ U ₩ ỵ ٧ ˘ ˜ Ψ Ŭ Ÿ Â˘ ˘
ỵ Ь Â
₣ ч ٧ ˘ ~ ₣ ˘
ч Â ~ ˘ ₣ ٧ Ψ ٦ Â ₣ ٦ ⌠ U ₩
٧ ỵ ˘ ˜ ˚ Ψ Ŭ Ÿ Â˘ ˘ ỵ Ӟ
Ь Â

2˙ TTL ė CMOS ο
ˆ 1˜ CMOS ˫ TTL
CMOS ˫ TTL ˘ h CMOS ₣ ٹ ˵ TTL
˜ Â TTL ė CMOS ٨ ˘ ↕ CMOS ˆ ץ
˫ TTL Âp ɢ TTL ↓ ˜ ٧ ˘ CMOS ↓ ₣
٧ ٤ ˘ Ь h TTL ι ˜ ٧ Â ═ ҕ
ɷ' ₩ ₩ ɷ CMOS ą ˘ Ԋ ضي CMOS ₣ ė TTL
˜ ҕ ˜ CMOS ˫ ح Â
ˆ 2˜ TTL ˫ CMOS
TTL ˫ CMOS ˘ h TTL ₣ ٹ ˵ CMOS
˜ Â TTL ė CMOS ٨ ˘ ɢ TTL ↓
₣ ٨ ˘ CMOS ↓ ˜ ٨ ٤ ˘ ą ٧ ҕ ο °
২ ل Â ч ২ ═ ɷ ˘ ˆ ץ ضي TTL ₣ ė ҕ ₩ ɷ ÂTTL
ė CMOS ҕ ο Ӟ ˆ ץ CMOS ح Â
˘ ٨ Ь ҕ ˘ Ӟ ο
˘ Ḡ ҕ № ښ ƀ˘ Ḡ ˚ Â

3˙ ح ƀ w :

74LS00 ч TTL 2 ~ ضط Ь ˘ CC4011 ч CMOS 2 ~ ضط Ь ˘ CC4050 ч Ґ Е

 Ⅱ ᄀ Â Ч ↓ ᄇ 2ˉ 1 Â



ᄇ 2-1 74LS00 à CC4011 à CC4050 ↓ ᄇ

¨ ṗ

1ˉ TTL Ь CMOS Ƨ

ˆ 1˜ Ƨ

₩ CT74LS00ˇ ᄇ 2ˉ 2

ˆ ᄇ Ƭ˘ G1 àG2 ч ₩ ᄉ Ƭ ң ⍵

Ь ˘ β ᄀ RP ṿ ч 10K ß˜˜

₣ Y ᴣ Ṻ ᾠ Ꮒ

L˘ U Ѝ Ạ Â

aˈ β ᄀ RP ṿ Â

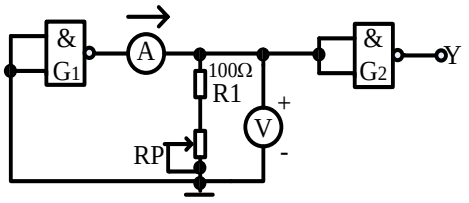
bˈ ᴣ ˘ ˘ Ꮒ Ь Ṻ ᾠ Â

cˈ β ᄀ RP ṿ˘ ą Ṻ ᾠ Ꮒ ↕ ↕ Ṻ˳ ˘ p Ṻ˳ Â

Ꮗ V ẻ A ˘ Ꮗ ч ₣ Ꮗ ṿ U_{OHmin} ẻ ṿ I_{OHmax}˘

˜ 2ˉ 1 Ƭ Â

d. CC4011˘ aˈ c˘ ˜ 2ˉ 1 Ƭ Â



ᄇ 2-2 Ƨ

2ˉ 1 TTL Ь CMOS Ƨ

Ƨ		74LS00	CC4011
Ƨ	U_{OHmin} (V)		
	I_{OHmax} (mA)		
Ƨ	U_{OLmax} (V)		
	I_{OLmax} (mA)		

ˆ 2˜ Ƨ

₩ 74LS00ˇ ᄇ 2ˉ 3 ˘ ₣ Y ᴣ

Ṻ ᾠ Ꮒ L˘ U Ѝ Ạ Â

aˈ β ᄀ RP ṿ Â

bˈ ᴣ ˘ ˘ Ꮒ Ṻ ᾠ Â

cˈ β ᄀ RP ṿ˘ ą Ṻ ᾠ Ꮒ ↕ ↕ ˘ p Â

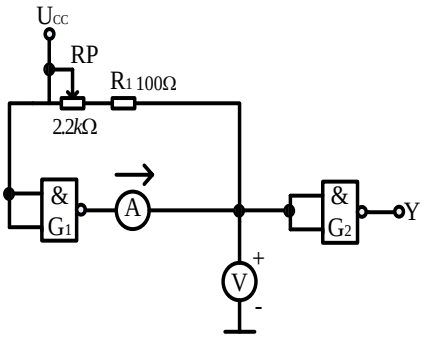
Ꮗ V ẻ A ˘ Ꮗ ч ₣ ᵧ Ꮗ ṿ U_{OLmax} ẻ

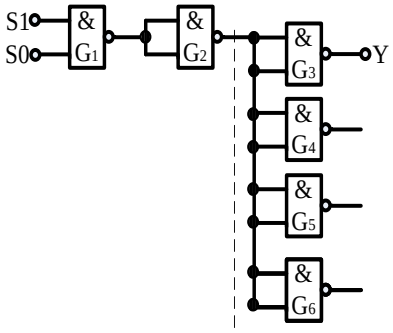
ע I_{OLmax} ~ 2 1 Ţ Â

d. CC4011 a c ~ 2 1 Ţ Â

2 CMOS TTL ʒ

ת 2 4 Â Ì Ţ G_1 ч CC4011 Ţ ₩ ɷ Ь ' G_2 ч CC4050 Ţ ₩ ɷ ‖ ' G_3 G_6 ч 74LS00 Ţ ضɷ Ь Â





ת 2-3 ʒ ת 2-4 CMOS TTL ʒ

^ 1~ ת 2 4 ˘ Ì Ţ G_1 ҥ ɷ ~ S_1 à S_2 ɜ

ˉ K_1 àK_2' G_1 ₣ G_2 ~ ' G_2 ₣ G_3 ~ ^ ˘ ѽ Ь ~ G_4 · G_6~' G_3 ₣ Y ΰ ѽ Ԋ L_1 Â

^ 2~ ˉ K_1 à K_2 G_1 ҥ ɷ ~ ~ Ḥ˘ ˘ G_1 à G_2 ė G_3 ˉ ʔ Y¸ S_1 ¥ S_2 Â

^ 3~ ˉ K_1 à K_2 ɢ ľ 1 Ĕ ↕ ΰ ѽ Ԋ L_1 ΰ ѽ Â

^ 4~ G_4 · G_6 ~ ɷ G_2 ₣ ˘ ⌈ L_1 ↨ ^ L_1 Ь ˘ ˆ ץ 'P ע ₩ ת 74LS00~~ ˘ 'P S_1 à S_2 ė Y ҥ ʔ ľ Ь Ŀ ˉ ˘ TTL Ь ɷ Â

ضɷ ᵽ

^ 1~ № 74LS00 ė CC4011 ʒ Â

^ 2~ № CC4011 ė CC4050 TTL ʒ Â

٭٭٭ ٭ ٭٭ ٭٭

٭٭

1٭ ٭٭ ٭ ٭

≠ ŋ ∀ ☹ 8421 ⌠

φ 3 ˘ ☜ 3̈ 3 ˘ ˜ ضم ⍵ ŋ

∀ ☹ Âř 1 ɇ ř 2 ₩ ⍵ ~

8421 ₣ ˘ ιl ɜ ₩ ~

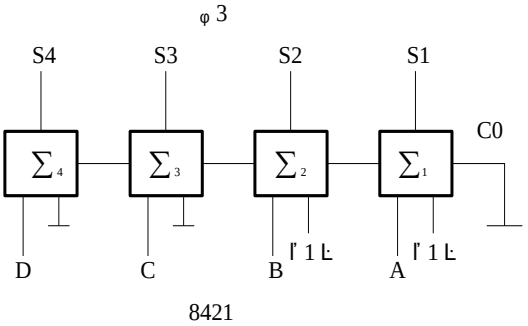
ľ 1Ŀ ř 3 ř 4 ₩ ⍵ ~ 8421

₣ ɜ ₩ ⍵ ~ ľ 0Ŀ

Ḡ ضِ 8421 Ⅵ Ţ ₩

≠ ŋ ∀ ☹ ∀ 0011 ↓ ∀ 3 ą

8421 ĩ̈ φ 3 Ł Â



8421

ضِ ϥ ɇ

☜ 3-3 ŋ ∀ ☹ 8421 φ 3

Ţ Ⅵ№ Â↻ ɇ ☹ Ð ƀ ĩ̈ ą Â☜ 3

· 4 a˜ ₣ ↻ ∕ ☜ ÂŢ BCD 7 ☹ 74LS47 àCD4511˜

˜ 8421BCD ABCD ≠ ₣ a g̃ P ≠ Ⅵ Ł Â

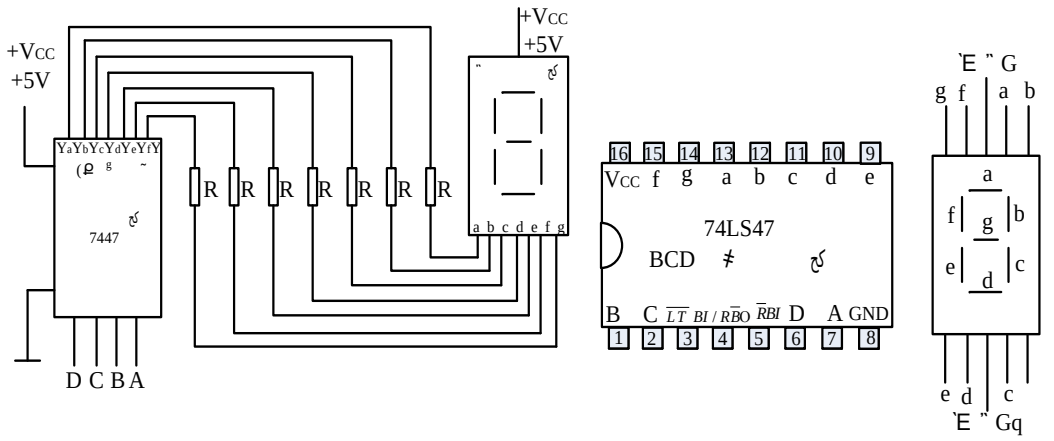
☹ 74LS47 ₩ ☜ 3̈ 4 b˜ Â A à B à C à D ч BCD ˜ ' ï ɾ ₩ ă

Ч № P110 111 ^ Ч˜' ą ˘ $\overline{LT}$ à BI/RBO à RBI

^ ¯ 5V˜ Â 74LS47 ṗ ₣ ˗ ☹ ₽ ʒ ɣ ˗ ˜ Â

^ a˜ ☜ Ţ R ч Â ∀ ɾ LG5011BSR ₩ ☜ 3̈ 4 c˜˜ ч ˜

˘ G ˜ □ ¯ 5V Â



^ a˜ ^ b˜ 7447 ₩ ☜ ^ c˜ LG5011BSR ₩ ☜

☜ 3-4

⁘ ¨ ṗ

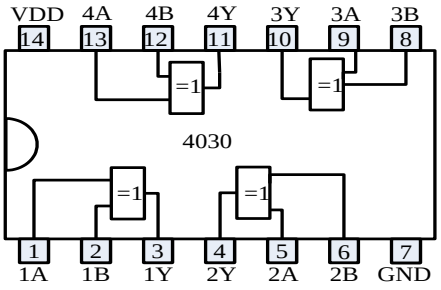
1¨ ŋ ∀ ☹

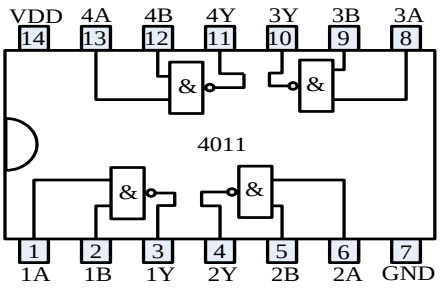
^ 1˜ ضِ ☜ ˘ ≠ ˜ ĩ̈ ☹ à Ь ☹ Ð ₩ Ղ Â☜ 3̈ 5 ч ضم CD4030 غ ضم 2 ˜ Ь CD4011 ↓ ☜ Â

^ 2˜ ☜ 3̈ 1 ☜ Â U˘ Â

^ 3˜ ŋ ∀ ☹ ₩ Â 3̈ 1 Ь □ ˜ ĩ̈ ˘ ˜

Â





ъ 3-5

3 1 ŋ ѵ ҁ ѡ

An	Bn	C_{n-1}	Sn	Cn
0	0	0		
0	0	1		
0	1	0		
0	1	1		
1	0	0		
1	0	1		
1	1	0		
1	1	1		

2 Ţ ŋ ѵ ҁ

ˆ 1˜ ъ 3 2 b˜ ѡ ъ Â ˜ $A_3A_2A_1A_0$ ė $B_3B_2B_1B_0$ №≠ ⌠ ң

ˇ Ţ Â ₣ $S_3S_2S_1S_0$ ї C_3 β №≠ ⌠ л ѫ ҁ Ţ Â ѵ β C_{0-1}

ضˇ U˘ Â

ˆ 2˜ Йңѡ Ĺ ѵ ˘ ˜ 3 2 Ţ Â

ˆ 0010˜ ‾ ˆ 0101˜ ‚ ‚

ˆ 0100˜ ‾ ˆ 0011˜ ‚ ‚

ˆ 1010˜ ‾ ˆ 0101˜ ‚ ‚

3 2 ŋ ѵ ҁ

A_3 A_2 A_1 A_0	B_3 B_2 B_1 B_0	C_3	S_3 S_2 S_1 S_0	ѵ Ĺ
0 0 1 0	0 1 0 1			
0 1 0 0	0 0 1 1			
1 0 1 0	0 1 0 1			

3 ъ 3 3 ˘ 8421 A à B à C à D ˆ ˜ ₹ᵃᵃ ~

φ 3 ˘ ₣ $S_4S_3S_2S_1$ №≠ ⌠ ѻ ѫ ҁ Ţ˘ ~ 3 3 Ţ Â

3 3 8421 φ 3

8421				φ 3			
D	C	B	A	S_4	S_3	S_2	S_1
0	0	0	0				
0	0	0	1				
0	0	1	0				
0	0	1	1				
0	1	0	0				
0	1	0	1				
0	1	1	0				

0 1 1 1 1 0 0 0 1 0 0 1	

4

ˆ 1˜ 3 4 a˜ Â ' ɢ ˇ ɣ ≠ Â
ضي à ɥ U˘ ˆ Â
ˆ 2˜ ≠ ä ˆ K0 K3 ˜ 3 4 Ţ 8421BCD ˇ
Â

3 4

$\overline{LT}$	D C B A	فمم
1	0 0 0 0	
1	0 0 0 1	
1	0 0 1 0	
1	0 0 1 1	
1	0 1 0 0	
1	0 1 0 1	
1	0 1 1 0	
1	0 1 1 1	
1	1 0 0 0	
1	1 0 0 1	
1	1 0 1 0	
1	1 0 1 1	
1	1 1 0 0	
1	1 1 0 1	
1	1 1 1 0	
1	1 1 1 1	
0	¦ ¦ ¦ ¦	

*5

ˆ ɣ Ь ˇ . ɥ ɷ ضم β ɦ L
ɣ ˆ ضي Ѵ ɣ ṗ ˜ Â ضي Ạ Ţ ŋ ɣ ڪ ˇ ˜
ضي ä Ѝ ѿ ɯ ´ ˆ Â ضي ˆ ѿ ɯ ´ ˆ Â ą
ɷ ˇ Ь ÿ Â Ѝ'
ˆ 1˜ Ţ ŋ ɣ ڪ ɛ ₣ S3S2S1S0 ˜ . ˇ ה Â
ˆ 2˜ ṗ 2 Ţ ˇ Â

ضم ɒ

№ Â ع

Лָ̈ Ӟ Ь

1̈ Ӟ

ˆ 1̃ Ӟ ŋ ѵ ҁ ї̈ ˙ ƀ ʌ Â

ˆ 2̃ ъ Ţ ŋ ѵ ҁ à ҁ ї̈ ѵ ᵣ ї̈ Ꮒ ă à ą Ꮒ Â

2̇

ˆ 1̃ ᵥ ъ̈ 3̇ 1 ŋ ѵ ҁ Ѝ ̃ ˈ

ŵ $F = A \oplus B$

Ŷ $F = \overline{A}$

ˆ 2̃ ≠ CD4008 ҕ ɷ ñ̃ β Ꮒ Ꮮ ѵ

ˆ 3̃ ض ṗ 5 Ţ̆ Ѝ ѵ ˈˆ 1101̃ $\frac{-}{2}$ ˆ 1010̃ ₂ ɇˆ 1101̃ $\frac{-}{2}$ ˆ 1110̃ $\breve{2}$

˙ ˬ Ꮋ ˭ ч ˬ Ꮋ

ضم Ŭ ج

ŵ¨

1¨ ২ ‖ Ŭ ƀ Â
2¨ Ŭ ج w Â
3¨ Ɣ Ŭ ج ε Â

Ʉ¨ /

Ŭ ج ˘ ï w № R¨ S Ŭ ج à J K Ŭ ج à D Ŭ ج ɇ T Ŭ ج Â

1¨ RS Ŭ ج

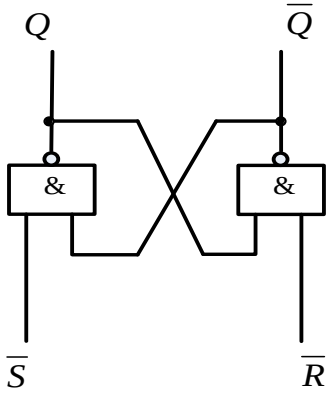
RS Ŭ ج ч Ŭ ج Â ң ɷ ´ Ĭ ¨ Â ą 74LS00 ضم قسم 2 ~ Ь Ţ ң ɷ Ḃ˜ Â ج 4¨ 1 Â

RS Ŭ ج

$$\begin{cases} Q^{n+1} = S + \overline{R}Q^n \\ RS = 0 \text{ (} \quad \text{Ð)} \end{cases}$$

2¨ J K Ŭ ج

J K Ŭ ج h Ŭ ج ң ŵ˘ w ˛˘ ą à Â ج 4¨ 2



ج 4-1 R-S Ŭ ج

J K Ŭ ج ˜ Â ج Ţ R à S ч $\overline{R_D}$ à $\overline{S_D}$ ~

ч β à β^ ч Ĭ 0 Ŀà Ĭ 1 Ŀ˜ ~ ˘ تم ˘ ٧ ˗ Â

$\overline{R_D}$, 0 $\overline{S_D}$, 0˜ ˘ Ŭ ج Ь ĭ CP ĭ L ~ ڑ ÂCP ч

~ ˘ $\overline{S_D}$, $\overline{R_D}$, 1 ˘ Ŭ ج ض CP ‖ ƀ Ӈ Ŭ ÂCP تم

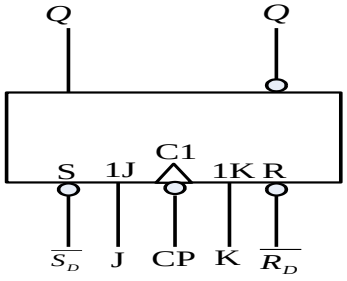
Ŭ ج Ŭ Ŭ ج ÂJ à K ч Ŭ ج L Ң˜ ~ ˘ J à K ɷ

~ ˘ ч ε ч Ĭ Ь Ŀ ˜ ÂQ à $\overline{Q}$ ч ң ɷ ε ₹ Â74LS76 TTL قسم ĭ

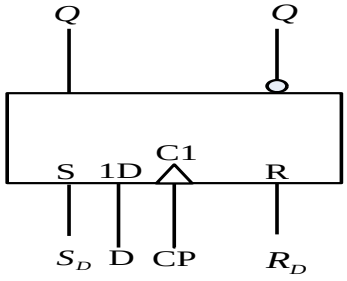
Ӈ J K Ŭ ج Â

J K Ŭ ج ɢ à № à ‖ Ŭ Ţ˘ '

$$Q^{n+1} = J\overline{Q^n} + \overline{K}Q^n$$



ج 4-2 J-K Ŭ ج ˜



ج 4-3 D Ŭ ج ˜

3 D

D 74LS74 74LS74 4 3

D

Q^{n+1} D

RS

RS $\overline{R}$ $\overline{S}$

Q $\overline{Q}$ 1 (

2 74LS00)

4 1

$\overline{R}$	$\overline{S}$	Q	$\overline{Q}$	
1	1			
1	0			
0	1			
0	0			

2 D

D 74LS74 4

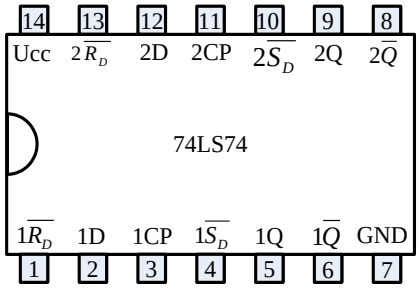
1 $\overline{S_D}$ $\overline{R_D}$

D $\overline{S_D}$ $\overline{R_D}$ K_0 K_1

K_2 CP L_1

L_2 4 2 $\overline{S_D}$ $\overline{R_D}$

CP $\overline{S_D}$ $\overline{R_D}$



4-4 74LS74

4 2

D	CP	$\overline{S_D}$	$\overline{R_D}$	Q	$\overline{Q}$
¦	¦	0	1		
¦	¦	1	0		

2 D

D $\overline{S_D}$ $\overline{R_D}$ 3

ì w ˘ ض Ţ Â

4 3

D	CP	Q^n	Q^{n+1}
0	Ŕ	0	
		1	
	Ŗ	0	
		1	
1	Ŕ	0	
		1	
	Ŗ	0	
		1	

ˆ 3˜ D ŭ ر T˘ ŭ ر

D ~ ė $\overline{Q}$ T˘ ŭ ر˜ CP ӟ 1KHz ‖˘ Ԋ

ر CP ė Q Â

3 JK ŭ ر

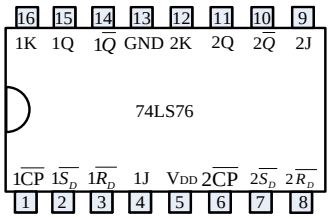
ĭ JK ŭ ر 74LS76˜ ì w ۍ 4 5 Â

ˆ 1˜ J à K ė $\overline{S_D}$ à $\overline{R_D}$ №≠ ˜˘ CP ۷ ‖ ∓ ˘ Q à $\overline{Q}$

Â 4 4 ˘ $\overline{S_D}$ à $\overline{R_D}$ ∓ └ Ъ Â

4 4

CP	J	K	$\overline{S_D}$	$\overline{R_D}$	Q	$\overline{Q}$
¦	¦	¦	1	0		
¦	¦	¦	0	1		



ۍ 4-5 74LS76 ۍ

ˆ 2˜ JK ŭ ر w

ĩ J à K ˘ $\overline{S_D}$ ė $\overline{R_D}$ ŭ ر β β Â 4 5 ˘

ì w ˘ ض Ţ Â

ˆ 3˜ JK ŭ ر T˘ ŭ ر

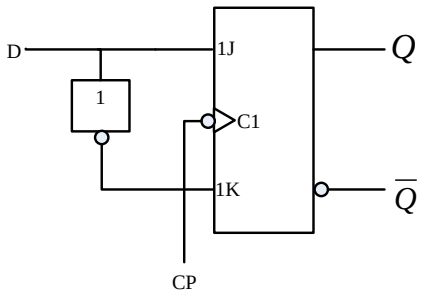
J à K ľ 1 Ł T˘ ŭ ر Â CP ~ 1KHz ‖˘ ĭ

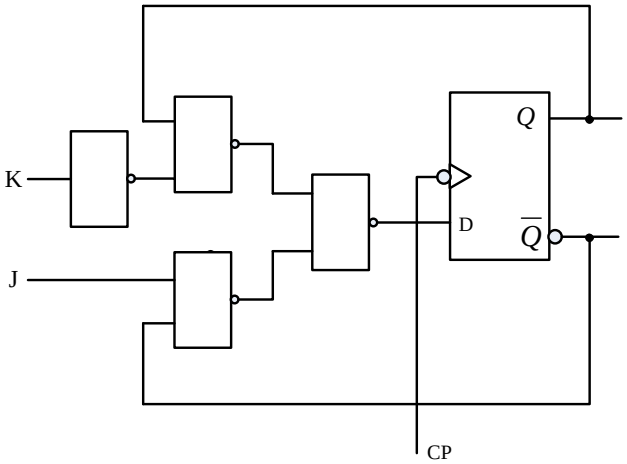
ر CP ė Q Â

*4 D ŭ ر ė JK ŭ ر ε

ˆ 1˜ JK ŭ ر D ŭ ر˜ ì w Â ă ۍ 4 6 Â

ˆ 2˜ D ŭ ر JK ŭ ر˜ ì w Â ă ۍ 4 7 Â





ﻉ 4-6 JKŸ D ﻉ ﻉ 4-7 DŸ JK ﻉ

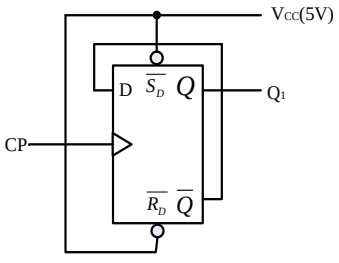
4 5

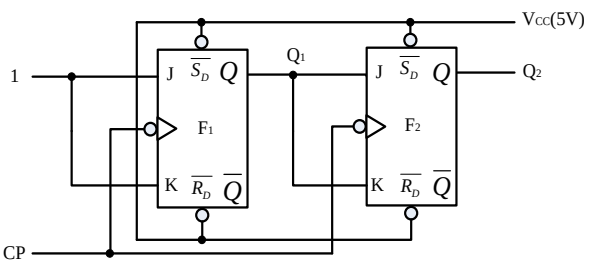
J	K	CP	Q^n	Q^{n+1}
0	0	Ŕ	0	
			1	
		Ŗ	0	
			1	
0	1	Ŕ	0	
			1	
		Ŗ	0	
			1	
1	0	Ŕ	0	
			1	
		Ŗ	0	
			1	
1	1	Ŕ	0	
			1	
		Ŗ	0	
			1	

5 Ü ﻍ

ˆ 1˜ ԋ№ à ﻀ№ W Â

74LS74 ﻍ 74LS76 №≠ ﻉ 4 8 ˇ CP Ⅱˇ ǐ ﻍ №≠





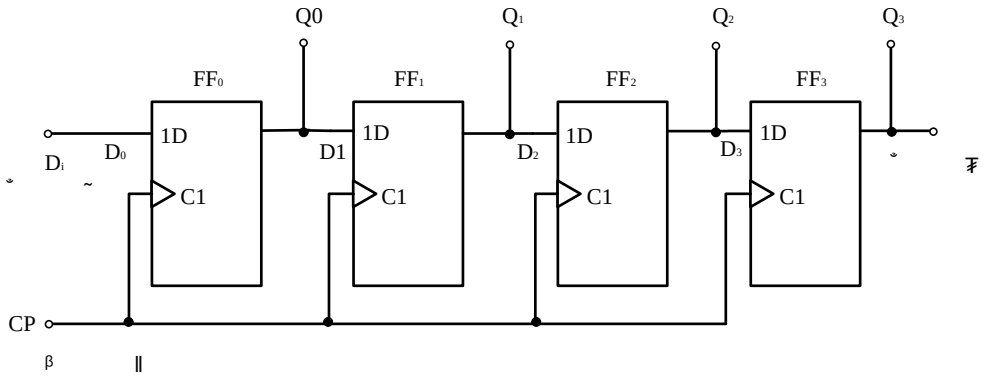
ﻉ 4-8

Q_1 Ь CP غ Q_1Q_2 Ь CP ˘ ˜ شمضي ⁘ ₣ ì ˜ w Â
ˆ 2˜ β ك

74LS74 ﺑﺪ 4 9 ˜ CP ٧ ‖˜ ₣ Q_0 ~ Q_3 №≠ ˜

D_i غ ضم ⧼ D ŭ ك ~ $\overline{S_D}$ خش ا 1 Ŀ ضم ⧼ D ŭ ك ~ $\overline{R_D}$ ˘

K˜ K β 'P ا 1 ŁÂ ضي CP ƀ Ѝ˜ ŭ ك ₣ ˜ 4 6˜
w Â



ﺑﺪ 4-9

4 6

D_i CP	Q_0^n Q_1^n Q_2^n Q_3^n	Q_0^{n+1} Q_1^{n+1} Q_2^{n+1} Q_3^{n+1}
1 Ŕ 1 Ŕ 1 Ŕ 1 Ŕ		

ضم¨ ᑭ

˘ № Â ﺑﺪ Â

ЛJ¨ Ӟ Ї̈

1¨ Ӟ
Ӟ Ў ŭ ك w à ŭ Ї̈ ṗ Â
2¨
RS ŭ ك ч˛ Ӈ Ь ˛ v ѽ ₣ Ь ˛

Л

Ш··

1· Ţ ح ъ ∧ Ь w· Â

2· ↄ ح Â

Ни·· ∧

ح ·· Ð Ң Ш Â Ỵ ~ D0 à D1 ׀·˘ ¢

└ ~ A à B ׀· ¿ Ш ¢ ₣ Q Â ضِ └ ¥·;·÷ Ң˜ ˘ ∨˜ Ң˜ ₣

˘ ⌡ ₣ Â ъ 5· 1 Ш ¢ Ь ضم Ш ح ъ Ь ˜ Â

D0 à D1 à D2 ¿ D3 ضم ¢ ~ ˘ ˜ Ү ~ ضم Ң˜ ˘ └ ح A ¿ B ∨ Ң˜ ··

Ш ^ ם A¸ 0˜ B¸ 0˜ ˘ Ь ˘ ∨ ⌡ Ң˜ ^ ם D0˜

₣ Â Ч

$$Q=\overline{A}\,\overline{B}D_0+\overline{A}BD_1+A\overline{B}D_2+ABD_3$$

ą З˜ Ү ضِ └ ~ ¥·;·÷ Ш Ни └ Ң˜ ˘ ą ₣ Ш ¥ Ң

˜ ˘ Ү З Ш ˜ Ð Â

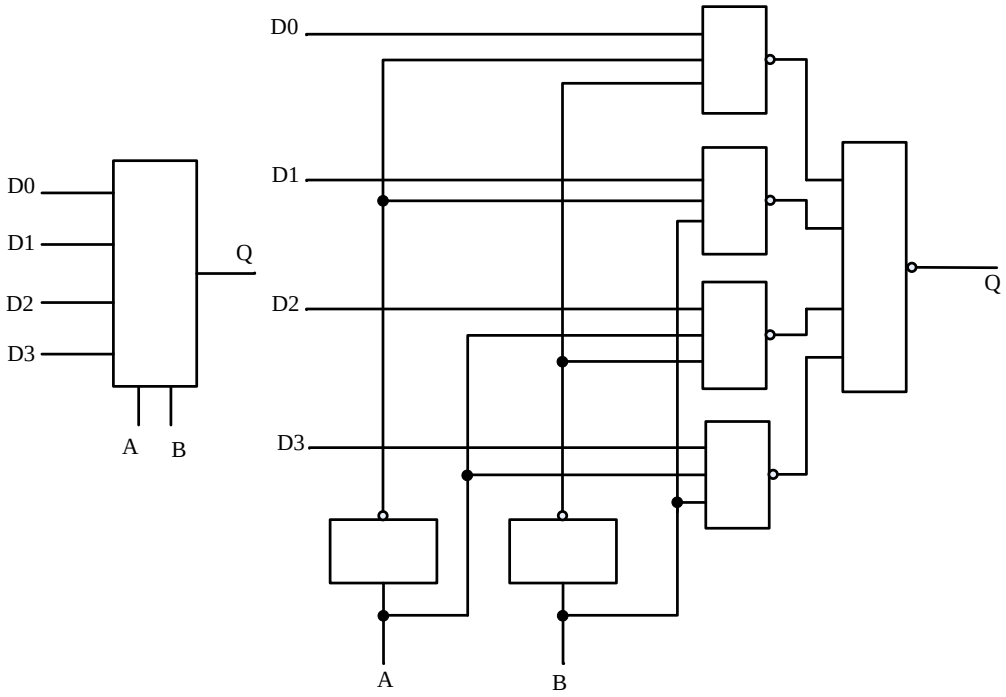
Ţ L253 Ш ¢ ї ضم Ш ح˜ ׀ ъ Ь ↓ ъ ъ 5-2˜

׀ Ţ ˜ ⊕ ˘ 1S à 2S Ч ˘ A0 à A1 Ч └ ح˜ □ └ Ң ¢ ضم

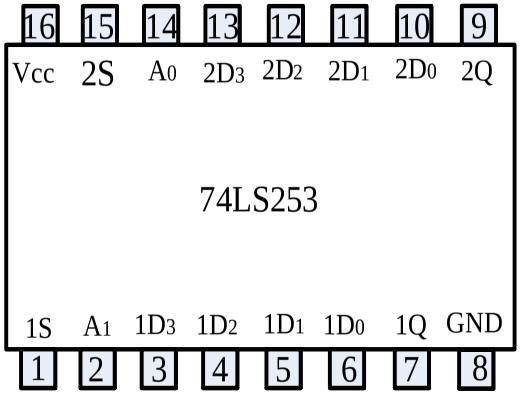
Ш ح ъ Â L253 w· 5-1 ˘ ׀ Ţ Ø Â S¸ 1

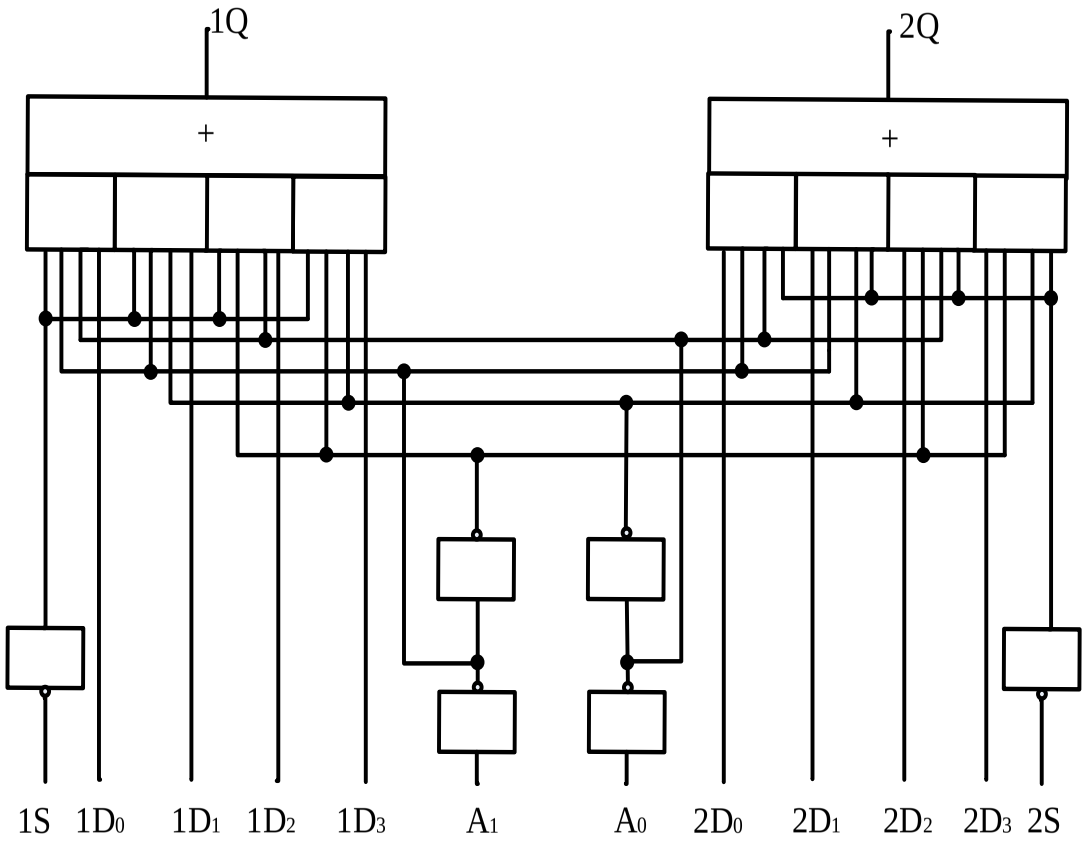
˘ A0 à A1 G¸ Ч ˘ ح ₣ Q G 0˜ Ң˜ ъ ^ S

¸ 0˜˜ ح ъ Â



ъ 5-1 Ь ضم Ш ح





يد 5-2 74LS253 ضم أ W كج

5 1 L253 w

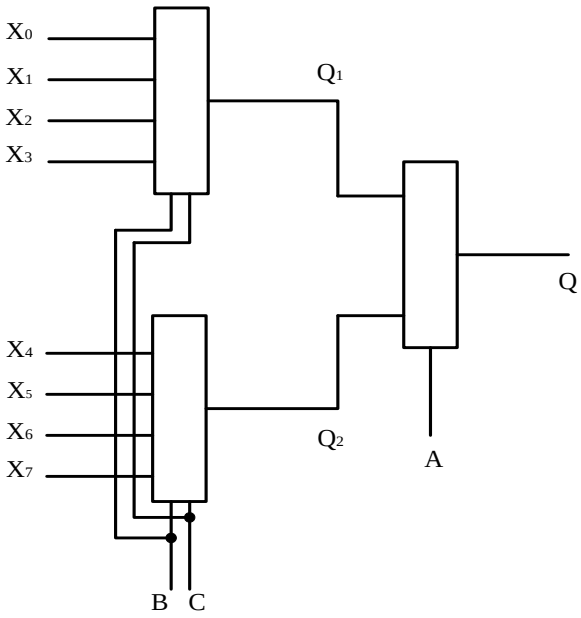
~			₣
A_1	A_0	S	
Ф	Ф	1	
0	0	0	
0	1	0	
1	0	0	
1	1	0	

Ь □ ˇ □ ₣ ε Ḥ ˆ ∢ ∤ Ь
ǐ ~ ₣ Â ר L G
~ ˇ ضمّ ѡ ضمّ ѡ ר ˇ ҥ ѡ L ~ ' ђ ѡ
ר ђ ѡ ضمّ ˇ ϒ ѡ L ~ ˇ ὶ φ Â L Ḥ Ţ ѡ ضمّ ˇ
ضمّ ~ Ḥ ₣ Â ר ˇ Й . e ɜ ᴅ '

1 Ḥ 'E ѡ ѡ ˆ ~ D
Ḥ ~ ר Ỵ ~ ˇ L Ḥ ˇ ą Ţ ѡ Ḥ
~ 'E " ˆ ~ Ḥ Â Ḥ ˇ ϒ ѡ
ר ą ˇ ב 5 3 ҥ
ѡ ضمّ ѡ Ь ѡ ѡ ᴎ ѡ
Ђ ѡ ˇ L
A à B à C ѡ Â

2 ǐ ч ɣ
ǐ
ר Ḥ ~ ˇ ą ᴆ L Ḥ
ѡ ѡ ц ǐ ˇ ↕ ضمّ
₣ ɣ ₣ Â

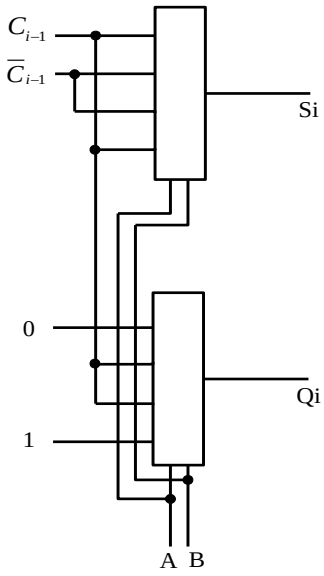
3 ₱
ˆ 1 ђ ѵ ר
ђ ѵ ר
ᴆ ҥ ѡ ˇ ė S_i ǐ h β β
C_i ч

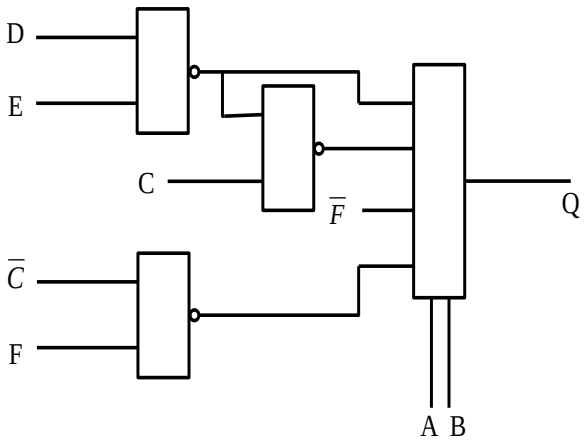


ב 5-3 ר ą

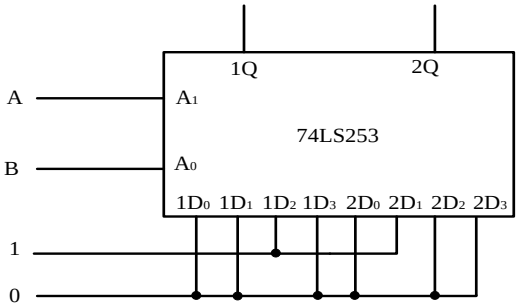
$S_i=\bar{A}\bar{B}C_{i-1}+\bar{A}B\bar{C}_{i-1}+A\bar{B}\bar{C}_{i-1}+ABC_{i-1}$
$C_i=\bar{A}BC_{i-1}+A\bar{B}C_{i-1}+AB\bar{C}_{i-1}+ABC_{i-1}$

ą F ђ ѵ ר ᴆ ˇ 3 ϒ ѡ ѡ ǐ ضمّ ѡ ר Â ב 5 4 ˇ
7 ὶ Ţ ҥ ѡ ǐ ˆ A à B ђ ч L Ḥ ˇ ɜ ѡ ѡ ǐ ˆ $C_{i\ 1}$





$$Q = \overline{A}\overline{B}\overline{D} + \overline{A}\overline{B}\overline{E} + \overline{A}\overline{B}\overline{C} + \overline{A}BDE + A\overline{B}F + ABC + AB\overline{F}$$



2. ₣ к Ⱶ 2 ₰ Â

3. № к Ⱶ 3 Ь к Ⱶ 4 Ţ w Â

ضض ą к Ⱶ Ь

1. 74LS253 ^ 5 1 ~

2. ضض ₩ ₷ ₱

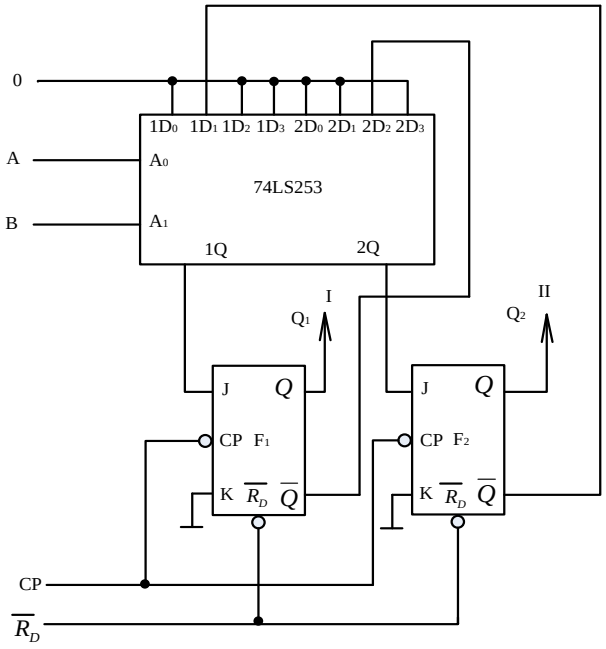
Q=$\overline{A}\overline{C}\overline{D}$+A$\overline{C}$DE+AC$\overline{D}$+$\overline{B}$CD+BC$\overline{D}$F+$\overline{C}D\overline{E}$+$\overline{C}$DF+CD$\overline{F}$

Â

3. ƀ ɣ ₷ β ~

ą ₰ 5 7 Â Ü ₷ ₣ Q_1 Ь Q_2 Ü ѽ Ԋ Â ѽ Ü ₷

0 Â



₰ 5-7 ɣ ₷ ɾ β ~

№≠ ң ѡ A ė B ң ѡ β □~ β ɣ ~ A_1 Ь A_0 ˇ β

Â A>B ↕ Q_1 1 I ˇ A<B ↕ Q_2 1 ň Â ~

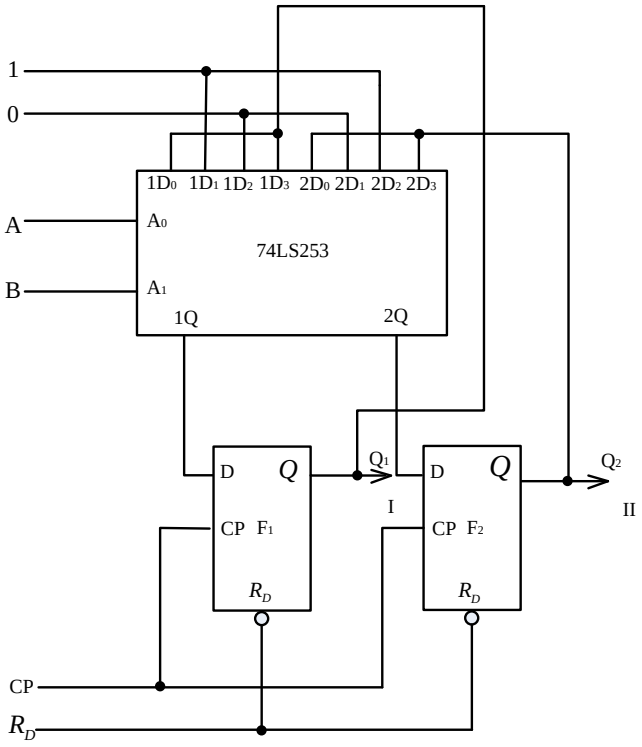
ϒ к ⁂ Ѓ β Ԋ ~ 5 2 Ţ ˇ U ɢ Ţ Â

5 2 к Ⱶ 3

	₩						Ԋ						⁂					
A																		
B																		
Q_1																		
Q_2																		

*4. ƀ ɣ ₷ ϒ β ~

₰ 5 8 ˇ □ к Ⱶ 3 Â



ﻍ 5-8 ﻍ

ﻝ

ﻍ ﻍ ﻍ

ﻍ

1. ﻍ ﻍ ﻍ ﻍ ﻍ
2. ﻍ ﻍ ﻍ

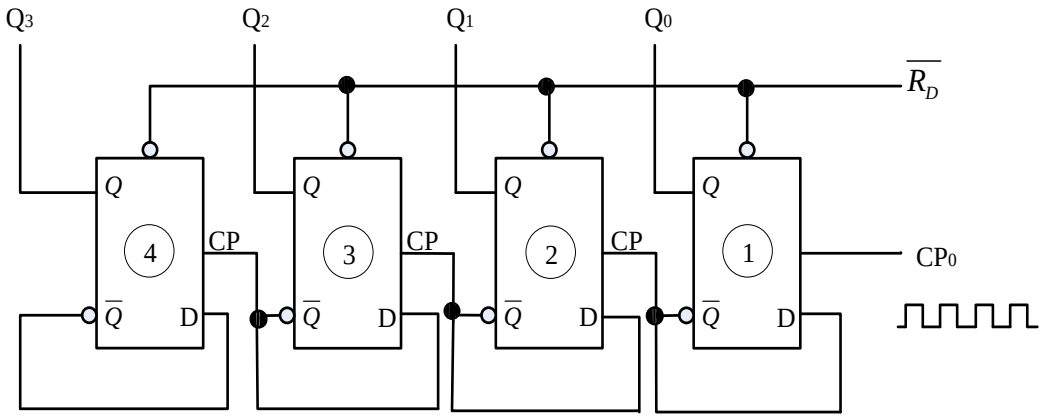
Έ ς

₩··

1· ϶ Ϋ ς ς Â
2· Ţ ς ą ΐ w Â
3· ς 1/N № ς Â

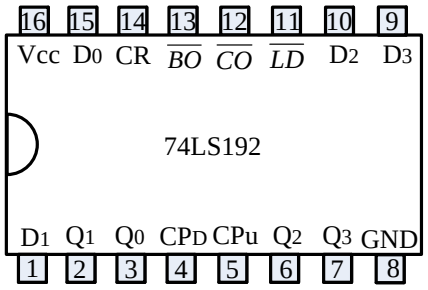
Ηυ·· Ⅰ

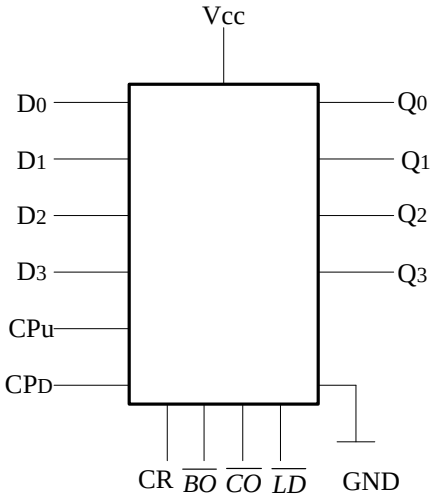
ς ₩ ϖ γ w ϑ˘ Ь ˆ ‖ ˘ ђ
à № ε γ ΐ ὶ ɾ w Â
ς Â ς Ţ Ὺ Ϋ ς Ϙ ą ₩ ϖ ‖ №˘ □
ς ε ς Â └ Ь □˘ № ч ηυ └ ς à Ⅵ └ ς ε κ └
ς Â ⋮ Ϸ˘ ΐ № ч ν à ⋮ ε ˆ ς Â ˆ ε ˆ w
ς Â ╠˘ TTL CMOS ˘ ϵ ŋ Ţ
Âą ₇ Ş ↑ G ς Ð ΄Y ᴸ w ε ђ ₹ γ ΐ ₹ ↓˘
ض ˢ ς Ð Â
1· D Ϋ ς ηυ └ ν / ⋮ ς
₹ 6· 1 ضض D Ϋ ς ضض β ηυ └ ν ς˜
₇ D Ϋ ς Tô Ϋ ς˜ ΄P ι β Ϋ ς $\overline{Q}$ ε ₩ β CP Â



₹ 6-1 ضض β ηυ └ ν ς

₹ 6· 1 ν ¬ ˘ ч ι β Ϋ ς Q Ь ₩ β CP ˘ ч ϗ ₩
ϖ ضض β ηυ └ ⋮ ς Â
2· Ţ Ⅵ └ ς
74LS192 □ Ⅵ └˜ ς˜ ΄ ΐ ~˘ ΄ ε w Â ὶ
↓ ΐ ˆ ₹ 6· 2 Â





ъ 6-2 74LS192 ↓ ї ~

ъ Ţ LD Í Í └ ' CPu Í Í ѵ ' CP_D Í Í ⁞
CO Í Í □ β ‖ ₣ ' BO Í Í □ Ş β ‖ ₣ '
D_0 à D_1 à D_2 à D_3 Í Í ↄ ~ '
Q_0 à Q_1 à Q_2 à Q_3 Í Í ₣ ' CR Í Í Â

6 1

~								₣			
CR	$\overline{LD}$	CP_U	CP_D	D_3	D_2	D_1	D_0	Q_3	Q_2	Q_1	Q_0
1	¦	¦	¦	¦	¦	¦	¦	0	0	0	0
0	0	¦	¦	d	c	b	a	d	c	b	a
0	1	Ŕ	1	¦	¦	¦	¦	ѵ			
0	1	1	Ŕ	¦	¦	¦	¦	⁞			

74LS192 □ CC40192, ң ~ ε ą ~ w ъ 6 1 ˘ Й'
CR ч l' 1 Ŀ ˘ ↄ ' CR ∀ ↕ ї ŕ w Â
CR ч ∀ ˘ $\overline{LD}$ Ӡ ч ∀ ˘ ɾ D_0 à D_1 à D_2 à D_3 ~
ↄ Â
CR ч ∀ ˘ $\overline{LD}$ ч ˘ w Â ѵ ˘ ⁞ CP_D
˘ ‖ CP_u ~ ' ض ‖ 8421 Ⅵ └ ѵ Â ⁞
˘ ѵ CP_u ˘ ‖ ⁞ CP_D ~˘ 6 2 ч 8421 Ⅵ └
ѵ à ⁞ ↄ Â



6 2

~ ‖		0	1	2	3	4	5	6	7	8	9
₣	Q_3	0	0	0	0	0	0	0	0	1	1
	Q_2	0	0	0	0	1	1	1	1	0	0
	Q_1	0	0	1	1	0	0	1	1	0	0
	Q_0	0	1	0	1	0	1	0	1	0	1



3 ₹ ą

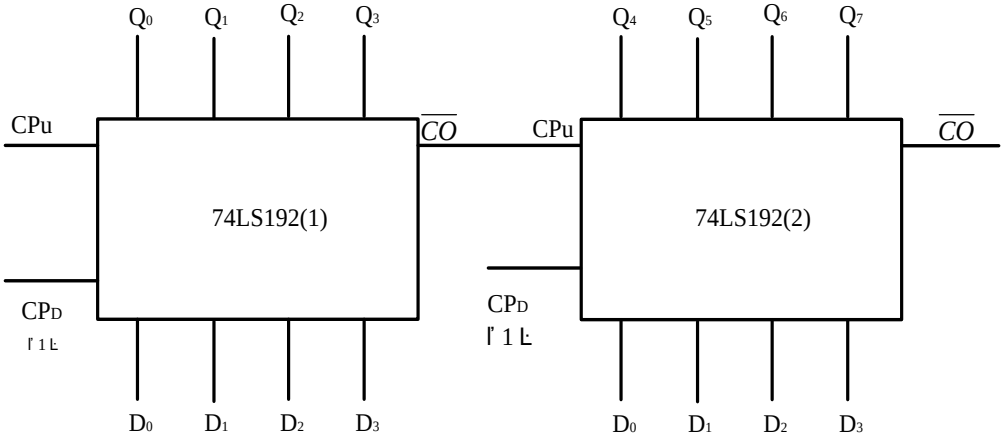
₩ ₡ Ⅵ └ ₹7 0 9 Ⅵ ₡ ˘ Ч ↄ ₹ ₹ ₹ ₡ Ⅵ └ ₹ ą Â

□ ₹ β^ Ş β~ ₣ ˘ ˜ ì β^ β~ ₣ Ḥ ˜ ˫ Ѝ ₩ ₹ Â

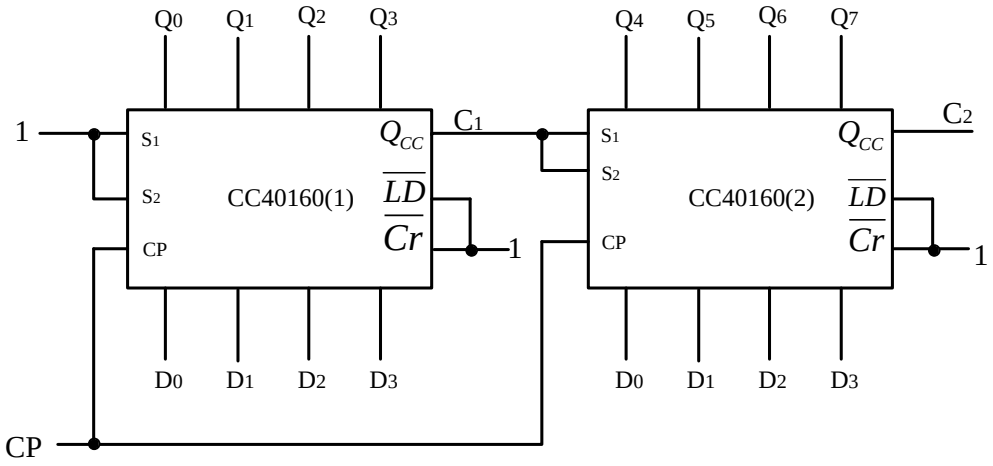
₹ 6 3 a~ 74LS192 ≠ β ₣ CO └ ₩ β CPu ₹ ₹ Â

*₹ b~ CC40160 ≠ β ₣ Qcc └ ₩ β └ S_1 Ƃ$_2$ ₹ Â₹ c~ ,(d)

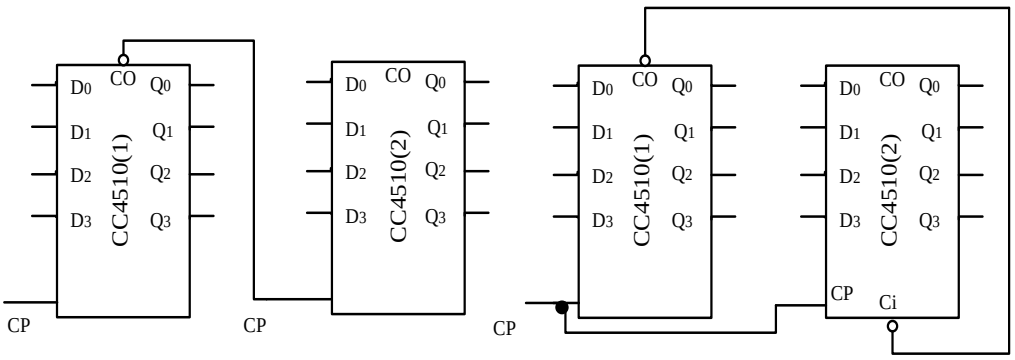
CC4510 ≠ β ₹ $\overline{CO}$ └ $\overline{Ci}$ ₹ Â



(a)



(b)



(c) (d)

图 6-3

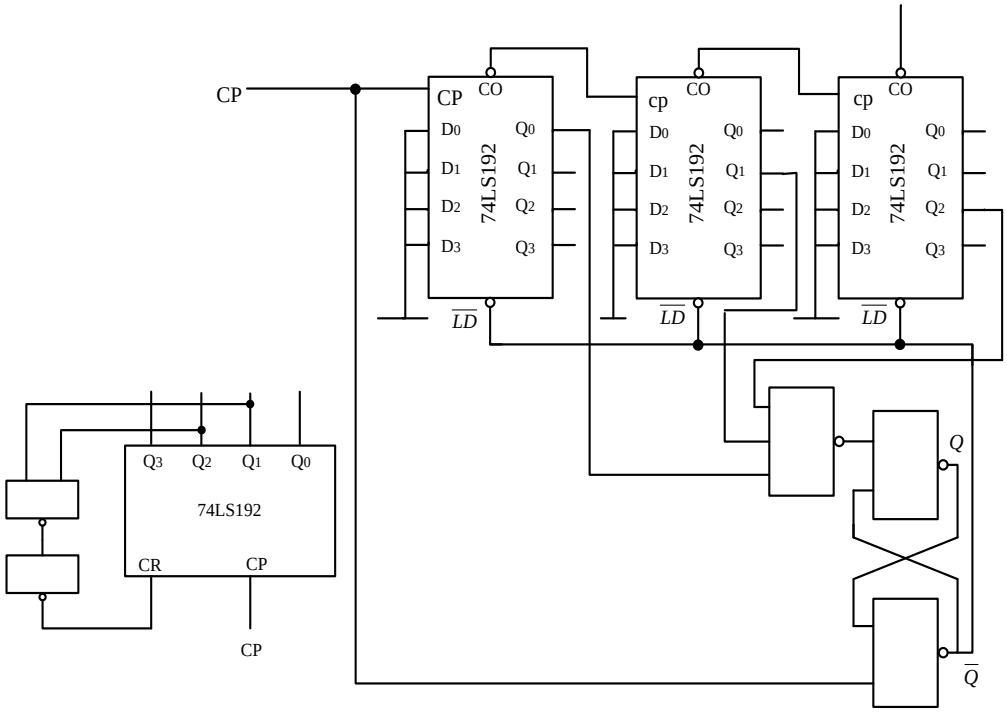
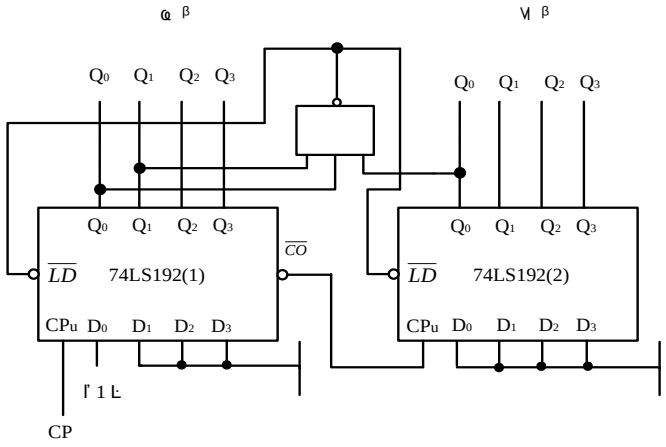


图 6-4 74LS192 的外引线排列图

图 6-5 421 码计数器

4 к
^ 1 β к
N M<N β
74LS192
6 4 74LS192
^ 2 ≠ M
5 74LS192 421
Ğ
6 12 12 1 12 0 13
74LS192 2 [ ] 0000 74LS192 1
0001 1 12 .

¨ ь



6-6 12

1. 5V
2. ї
3. ||
4. ||
5. ~
6. 0 1
7.
8. 74LS74 ¦ 2 CC4013
   74LS192 ¦ 3 CC40192
   CC40160 ¦ 2
   CC4510 ¦ 2
   74LS00 CC4011
   74LS20 CC4012

ṗ

1 74LS74 CC4013 D 4 ||
^ 1 6 1 $\overline{R_D}$ ~ o ~ CPo ||

Q_3 à Q_2 à Q_1 à Q_0 ~ ₀ ˘ $\overline{S_D}$ ¯ 5V Â

ˆ 2˜ U˘ ⍵ ~ ۱ ‖˘ ↓ Q_3˙ Q_0 Â

ˆ 3˜ ۱ ‖ ч 1Hz ‖˘ Q_3˙ Q_0 Â

* 4˜ 1Hz ‖ ч 1KHž ĭ ⍲ CP à Q_3 à Q_2 à Q_1 à Q_0 ˘ Й Â

ˆ 5˜ ⍼ 6 1 Ţ ۷ β Ü ⍲ Q Ь ₩ β CP ˘ ⁞ ⍲˜ ṗ ˆ 2˜ à 3˜ à 4˜ à ˘ ↓ Q_3˙ Q_0 Â

2˙ 74LS192 CC40192 ۷ Ĺ˜ ⍲ w Â

‖ ۱ ‖ ˪˘ à $\overline{LD}$ à ~ D_3 à D_2 à D_1 à D_0 №≠ ˜˘ ₹ Q_3 àQ_2 àQ_1 àQ_0 ₩ ⍵ ~ ₀ A àB àC à D' $\overline{CO}$ ¿ $\overline{BO}$ ₀ Â 6 1 ∞ ⍼ w Ղ Â

ˆ 1˜

Ɒ CR¸ 1˜ ĭ ~ ч к ˘ $Q_3Q_2Q_1Q_0$¸ 0000 ч 0 Â w U˘ CR¸ 0

ˆ 2˜

CR¸ 0 CP_U˘ CP_D к ~ ~ к ₩ ⍦ ˪ ˘ Ɒ $\overline{LD}$¸ 0 ₹˘ w Ղ ˘ U $\overline{LD}$¸ 1 Â

ˆ 3˜ ⍮

CR¸ 0 $\overline{LD}$¸ CP_D¸ 1˜ CP_U ۱ ‖ Â U ~ 10 ⍵ ۱ ‖˘ ₹ Ĭ. Ղ Ü ض CP_U ⁚ Ղ Â

ˆ 4˜ ⁞

CR¸ 0 $\overline{LD}$¸ CP_U¸ 1˜ CP_D ۱ ‖ Â ă ˆ 3˜ Â

3˙ ң 74LS192 ң β ۷ ˪ ⍮ ⍲˜ ~ 1Hz ‖˘ 00˙ 99 ⍮ ˘ ң Â

4˙ ң β ۷ ˪ ⍮ ⍲ ч ң β ۷ ˪ ⁞ ⍲˜ 99˙ 00 ⁞ ˘ ң Â

5˙ ⍼ 6 3˙ b˜ à c˜ à d˜ Ţ к ₩ ˘ ң Â

*6˙ ⍼ 6 5˙ ⍼ 6 6 Â

*7˙ ₩ ⍵ β 60 ˪ ⍲ Â

6˙ 3 CC40160 w

~									₹			
CP	Í Cr	Í LD	S_1	S_1	D_3	D_2	D_1	D_0	Q_3	Q_2	Q_1	Q_0
¦	0	¦	¦	¦	¦	¦	¦	¦	0	0	0	0
Ŕ	1	0	¦	¦	d_3	d_2	d_1	d_0	d_3	d_2	d_1	d_0
¦	1	1	0	¦	¦	¦	¦	¦	Ḡ			
¦	1	1	¦	0	¦	¦	¦	¦	Ḡ			
Ŕ	1	1	1	1	¦	¦	¦	¦				

6̋ 4 CC4510 ᴡ

CP	Í Ci	U/D	PE	R	ᴡ
¦	1	¦	0	0	Ь
⌋⌐	0	1	0	0	ᵛ
⌋⌐	0	0	0	0	⁞
¦	¦	¦	1	0	
¦	¦	¦	¦	1	β

ЛЈ̈ ᵽ

1̈ ₣ ᵡ̆ à Ї ˜ Â №
Â

2. ą ᶍ ᵣ Ψ Â

≠ β ح

ŵ¨

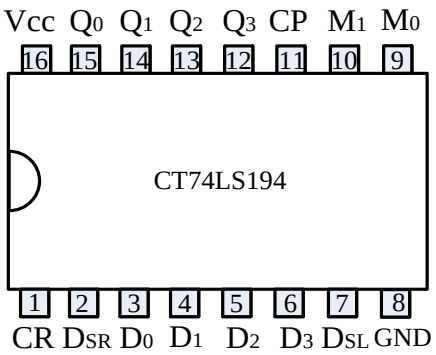
ˆ 1˜ β ح ǐ ƀ ʌ '
ˆ 2˜ Ţ β ح CT74LS194 w ǐ ą Â
ˆ 3˜ ӟ β ح Â

ʜ̈ ӟ

ˆ 1˜ ӟ β ح ƀ ʌ '
ˆ 2˜ β ح CT74LS194 w ǐ ↓˘ ӟ ỉ ą '
ˆ 3˜ ṗ ∓ ˜ ىد غ ىد Â

¨ ʌ ǐ ă

1. β ح w
β ح ʜ └ β˘ Ů ح Â ί à˚ à Ḡ à
˜ ∓ ǐ ɣ ˜ ∓ w β ح ч w ǐ h β ح Â
Ţ CT74LS194 w ضم β ǐ h β ح Â ỉ ↓ ىد
7 1 Â 7 1 w Â
7 1˜ ˘ CT74LS194 ί Ѝ w '
ˆ 1˜ Â $\overline{CR}$ ч ٧ ˘ ỉ
ɾ ˜ ч ٧ ˘ ∓ Q_0 Q_3 ŋ ч ٧
Â
ˆ 2˜ Ḡ Â $\overline{CR}$ ч ˘ ғ CP ч
٧ M_1 à M_0 ч ٧ ˘ ỉ
˜ ч ٧ ˘ ∓ Ḡ ƀ ǐ Â
ˆ 3˜ Â $\overline{CR}$ à M_1 à M_0 ч
˘ ضٍ CP ‖ ⁚ ٦ ˜
d_0 à d_1 à d_2 à d_3 №≠ ∓ Q_0 à Q_1 à
Q_2 à Q_3 Â
ˆ 4˜ ̊ Â $\overline{CR}$ ˘ M_0 ӟ

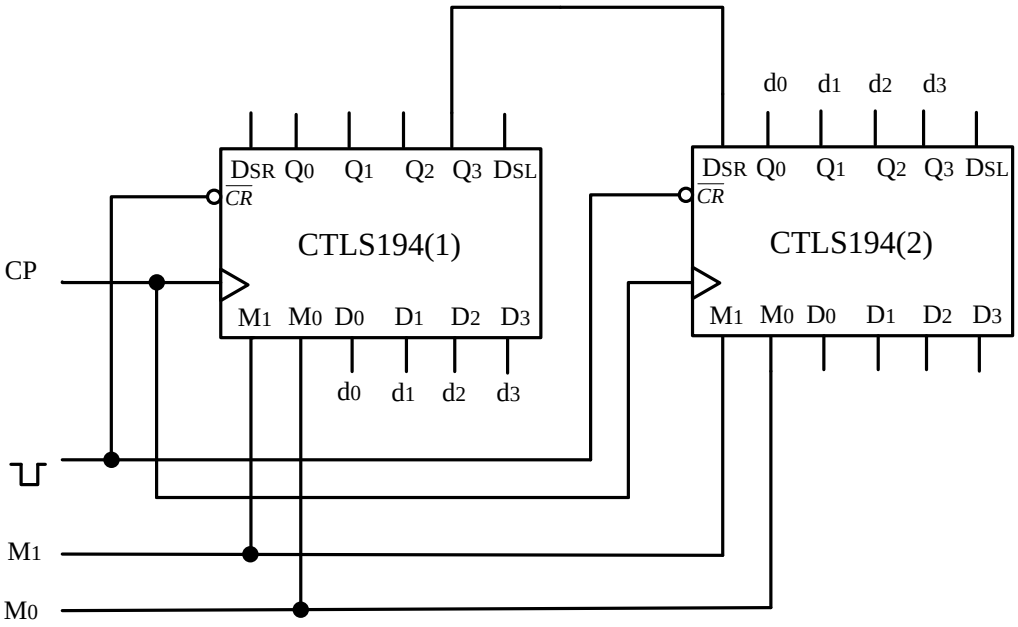


ىد 7-1 CT74LS194 ↓ ىد

˘ M_1 ч ٧ ˘ ضٍ CP ‖ ⁚
٦ ̊ ƀ Â D_{SR} ч ˘ ↕ h Q_0 β˘ Q_0 à Q_1 à Q_2 №≠ h Q_1 à
Q_2 à Q_3 β' D_{SR} ч ٧ ˘ ↕ ٧ h Q_0 β˘ ỉ ɾ ʏ β β Ь⁚ □ Â
ˆ 5˜ Â $\overline{CR}$ ɇ M_1 ч ˘ M_0 ч ٧ ˘ ضٍ CP ‖ ⁚ ٦
ƀ Â D_{SL} ч ˘ ↕ h Q_3 β˘ Q_1 à Q_2 à Q_3 №≠ h Q_0 à Q_1 à Q_2 β'
D_{SL} ч ٧ ˘ ↕ ٧ h Q_3 β˘ ỉ ɾ ʏ β β Ь⁚ □ Â
2˙ β ح
β ح ϗ ί ǐ h β w ˘ ˜ ɢ ʜ └ ɣ à ǐ ᴅ ˘ ˜ ʏ
ح à ح Âىد 7 2 ҥ CT74LS194 ƀ ч ضم β ʜ └ ɣ
ᴅ Âىد Ţ ح ˆ Γ˜ ч Ů ˘ ح ˆ ň˜ ч ˘ ѽ d_0 à d_1 à d_2 à
d_3 ˜ ح ˆ Γ˜ U ̊ ƀ ˘ ضٍ CP ˜ ضم ѿ ٧ ‖˘ ˜ ˜ ح
ˆ Γ˜ Ţ ∫ ح ˆ ň˜ Ţ˘ ą ỉ ∓ $Q_0Q_1Q_2Q_3$ $d_0d_1d_2d_3$ Â

7-1 CT74LS194 ѡ

ѡ	~									₮			
	$\overline{CR}$	M1	M0	CP	DSL ^	DSR ~	D0	D1	D2	D3	Q_0^{n+1}	Q_1^{n+1}	Q_2^{n+1}	Q_3^{n+1}
	L	X	X	X	X	X	X	X	X	X	L	L	L	L
Ḡ	H	X	X	L	X	X	X	X	X	X	Q_0^n	Q_1^n	Q_2^n	Q_3^n
	H	L	L	X										
	H	L	L	X	X	X	d0	d1	d2	d3	d0	d1	d2	d3
ᵕ	H	L	H	Ŕ	X	H	X	X	X	X	H	Q_0^n	Q_1^n	Q_2^n
	H	L	H	Ŕ	X	L					L	Q_0^n	Q_1^n	Q_2^n
	H	H	L	Ŕ	H	X	X	X	X	X	Q_1^n	Q_2^n	Q_3^n	H
	H	H	L	Ŕ	L	X					Q_1^n	Q_2^n	Q_3^n	L



ѩ 7-2 ʜ ʟ ɣ ᴅ

ѩ 7 3 ą CT74LS194 ק غ ק Âضѩˆ a˜ Ţ˘ M_1 ƀ ч ˘ ضي ‖ ƀ Ѝ ק ч $Q_0Q_1Q_2Q_3$ 1000 ˘ U ~ ضم ɷ β ‖˘ ѿ β^ ˚ ~ Â غ˙ ˘ ѿ ɷ M 4 ק Â M ˛ 8 ק˜ ↕ ң CT74LS194 Â ק ضي Ѽ˘ ƀ ╠ ѽ ɷ ضي ק Ţ˘ $Q_0Q_1Q_2Q_3$ 1000ʊ U ضي Â

ѩ 7 3ˆ b˜ ч ʜ CT74LS194 ק˜ ì M 16 Â ѩ Ţ ῆ ק ^ ŉ˜ Q_2 ŭ ĭ U ⌠ ק^ Γ˜ D_{SR} ˘ ч M 14 ק Â ק U ч^ Ѽ˘ Â

ح 7 3 c ң CT74LS194 M 13 Ø ر Â

ضم ת ر ï ″Ң ر ө

ˇ ʅ ẅ ˇ ' ẅ ﺵﺠ' CT74LS74 ðCT74LS00 ðCT74LS194

ʅ ң Â

ת ṕ

1 β ر

ң CT74LS74 ǐ D ǔ ر à ر Â

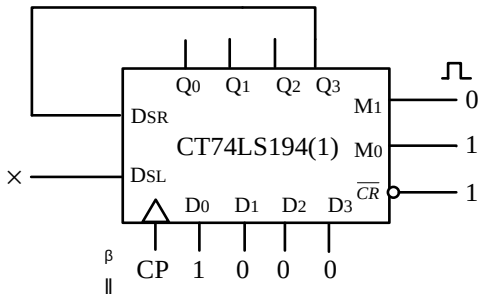
* 1 ح 7 4 a ˇ ضم ¢ D ǔ ر ر ώ ر $Q_0Q_1Q_2Q_3$

0001 U ض CP ~ ۱ ‖ ˇ β ر w ˇ ₣ ǔ ώ ח

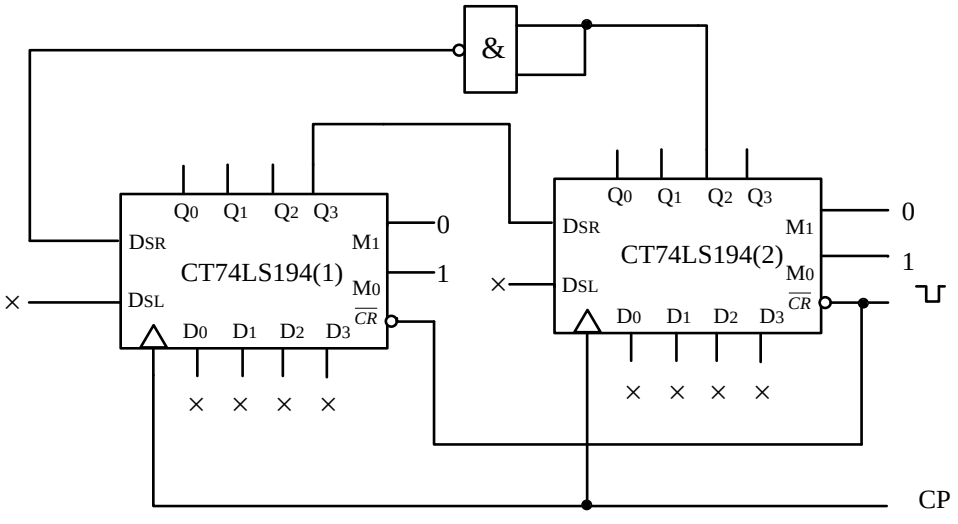
غ ر β ' ˇ ƀ Â

^ 2 ح 7 4 b ˇ ضم ¢ D ǔ ر ر ⁜ □

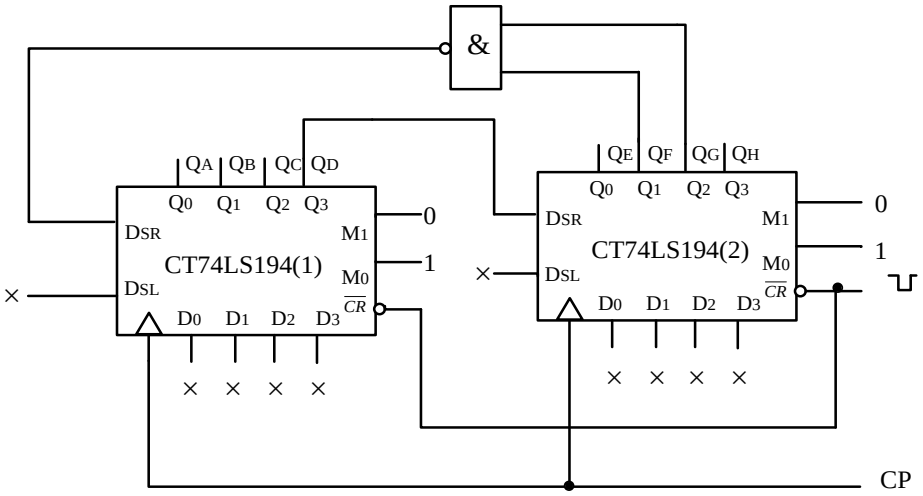
ر β ' ˇ ƀ Â



(a)



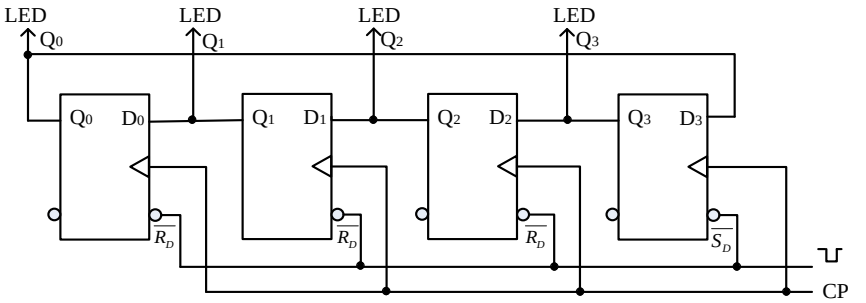
^ b



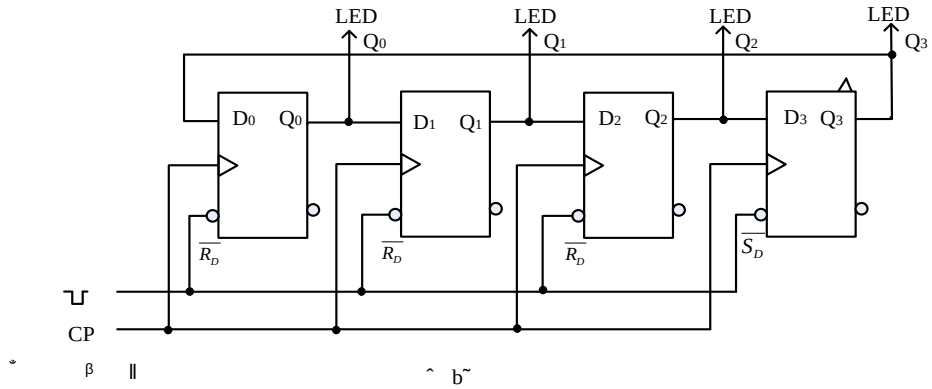
ˆ c˜

ɔɻ 7-3 CT74LS194 ǐ h β ɾɾ ɾɾ

ˆ a˜ ɾɾ ˆ b˜ ɾɾ ˆ c) Ƹ˙ ɾɾ



ˆ a˜ β ‖



˜ β ‖ ˆ b˜

ɔɻ 7-4 D ǖ ɾɾ β ɾɾ

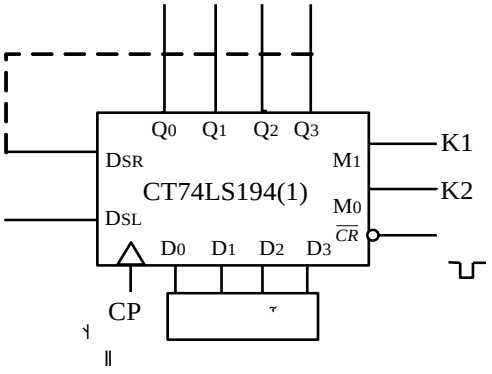
ˆ a˜ ɾɾ ˆ b˜ ˜ ɾɾ

2˙ β ɾɾ CT74LS194 ʍ

ɔɻ 7 5 ˘ $\overline{CR}$ à M1 à M0 ˜˘ D0 à D1 à D2 à D3 ˜˘

Q0˙ Q3 ǖ ѽ ʜ ˘ U 7 1 CT74LS194 ɾɾ ǐ h β ʍ ɻ ǐ ɪ ʍ Â

ˆ 1˜ ' $\overline{CR}$ ٧ ˇ Q_0 ·
Q_3 ŋ ч ٧ ˇ ŭ ώ ԋ ŋ Â
ˆ 2˜ Ḡ ' $\overline{CR}$ ˇ CP ٧
ˇ ĭ M_1 à M_0 ~ , $\overline{CR}$
ˇ M_1 à M_0 ٧ ˇ CP ٧ ~ ٦
‖ Â ح ₣ خشḠ Ь ĭ Â
ˆ 3˜ ' $\overline{CR}$ à M_1 à M_0
ˇ ~ ˜ ч $D_0D_1D_2D_3$ 0101˘
ض CP ~ ₩ ֍ ٦ ‖˘ ح
₣ ч $Q_0Q_1Q_2Q_3$ 0101 Â



ے 7-5 CT74LS194ש

ˆ 4˜ ˘ ' Q_3 Ь D_{SR} ˆ ے
7 5 Ţ ~~ ˆ 3˜ ώ ح Ţ ~ $Q_0Q_1Q_2Q_3$ 0001 Â U M_1
٧ à M_0 ˇ ح ˘ ƀ Â ض CP ~ ض ٦ ‖˘ ₩
β Â ŭ ώ ԋ ĭ ˙ ˇ ₣ ح Q_0 à Q_1 à Q_2 à Q_3 ے Â
ˆ 5˜ ' Q_3 Ь D_{SR} ˇ Q_0 Ь D_{SL} ˇ ˆ 4˜ ح
ש ˇ ₣ ے Â
3˙ β ح CT74LS194
ˆ 1˜ ے 7 2 ˇ ضم β ԋ L ض ҥ ֍ β ح Ţ D Â
$d_0d_1d_2d_3$ ĸ ₩ ضم β ԋ L ˇ M_1 ٧ ˇ M_0 ˇ CP ~ ٦ ‖˘
~ ضم ֍ ٦ ‖ U˘ ~ ~ حˆ Ґ˜ Ţ D حˆ ŏ˜ Â
ˆ 2˜ ے 7 3ˆ b˜ ˇ ض CP ~ ٦ ‖˘ Q_A · Q_H ₣ β ,
ŧ ₩ ч 14 ٧ ‖˘ ٧ Ḿ 14 ح Â
ˆ 3˜ ے 7 3ˆ c˜ ˇ Ѫ˜ حˆ˜ ˇ ₣ ح
ے Â

Ѓ˙ ҏ

ˆ 1˜ ˇ ٧ ,
ˆ 2˜ CT74LS194 ש ˇ ì β ,
ˆ 3˜ CT74LS194 ĭ h β ح ˇ ٧ ˇ ₣ ٧
ے Â

ñ ‖ Ḥ ŏ ֿ

ẅ

1 ą ‖ Ḥ Â
2 ŭ ₣ ‖ ă ˝Ḥ ð ṿ Â

ʜ ת ƅ ת ð

1
2 ,
3 74LS00 à 10K ß ת à à Â

¨ ä

1 ä ת ƀ ʌ Â
2 ₣ ₷ Â
3 à Â

ض ʌ

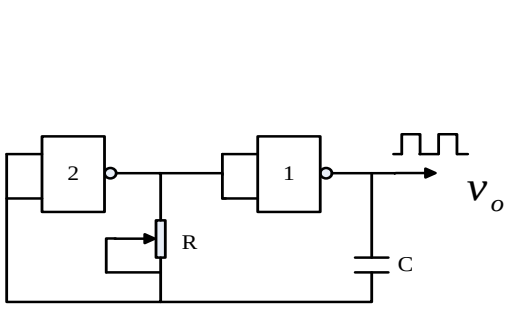
1 ≠ ƅ ‖ Ḥ Â
ƅ ƀ ч ẅ ɷ ˜ ṕ ת ð ˇ ˆ ץ ˽ ‖ Â
ƀ ʌ ≠ ‖ ˇ ˜ ʌ ⌠ ƅ ṿ ʌ V_T ˇ ₣ ʌ ŭ
ĩ Â ₷ ˇ ₣ ‖ ă ŭ ═ ɢ ˝Ḥ ð ṿ Â

2 فصم ת

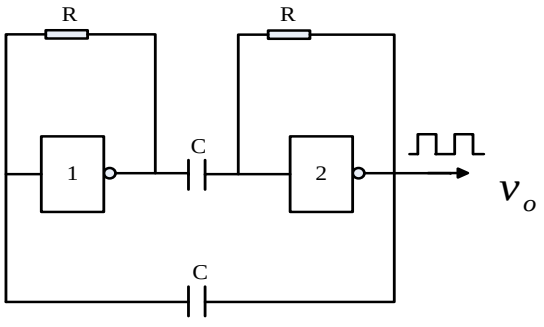
₷ 8 1 ˇ ˆ ĩ ₣ ƅ Â ₣ ‖ ^ TTL ƅ ˜
T_{wl} RC T_{w2} 1.2RC $T_{}$ 2.2RC
R ₹ C ṿ ˇ ˆ ĩ ₣ Ḥ Â ĩ C ₣ ,
ĩ ß ת R ₣ Â

3 فصم ת

₷ 8 2 ˇ ɢ ŋ ˇ ˝Ḥ ˇ ₣ ч
Â ĩ R ₹ C ṿ ˇ ˆ ץ ĩ ₣ Â ₣ ѵ ẅ ˇ ˆ ₣ Â
ẅ ŭ R<1K ˇ R 1K ˇ C 100pF 100uF ˇ f nHz nMHz ‖ T_{wl}
, T_{w2} 0.7RC $T_{}$ 1.4RC Â



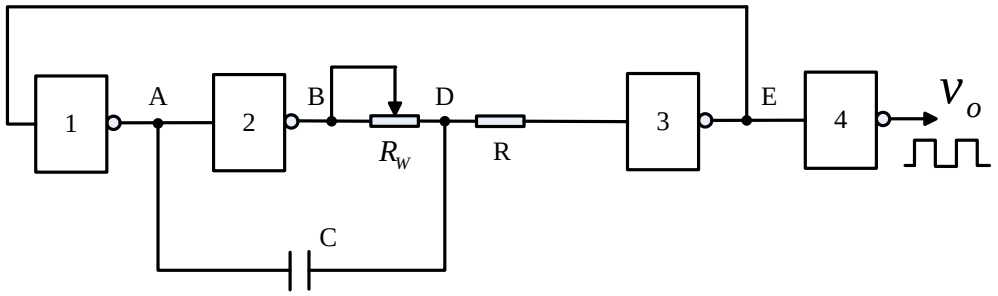
₷ 8-1 فصم ת



₷ 8-2 فصم ת

4· RC ლ

ᵪ 8· 3 ˘ ỉ Ţ 4 ɢ ˘ ɣ ˛ ₣ ’ R ч ˘ ₩ ŭ 100 ˘ β ლ Rw Ů 10K ß Â ≠ C ‖ └ D ∕ V_Dˇ ɾ └ Ь ˫ Ω ˘ ˘ C ˜Ḥ T_{wl} à T_{w2} ė Ա T №≠ ч'



ᵪ 8-3 RC ლ

T_{wl} 0.94RC˘ T_{w2} 1.26RC $T_{}$ 2.2RC

R ė C ˆ ĩ ₣ Â

ɣ ᵪ 8· 1 à ᵪ 8· 2 ė ᵪ 8· 3 ’ Ŭ ضِ Ь ~ ⌠ Ь ỵ V_T ˘ ლ ‖ ˘ ғ V_T Ӟ Ь ˘ ỉ à ∕ ĩ ᵪ ɣ ĩ ᵪ ˘ ₣ Â

ЈJ¨ ṗ

1· Ь 74LS00 ᵪ 8· 1 ლ˘ ỉ Ţ R ч 10K β ლ˘ C ч 3300pFÂ

ˆ 1˜ ლ ₣ ĩ C ң ∕ ˘ ↓ Â

ˆ 2˜ β ლ ₣ ĩ ˘ ₣ à Й Â

ˆ 3˜ ₩₇ 100uF ლ ضِ 74LS0014 Ь 7 ˘ ₣ ĩ ĩ Ḥˆ ĩ ˘ Â

2· 74LS00 ᵪ 8· 2 ˘ ŭ Ṛ 1K ˘ Ç 0.047uF ლ ₣ ˘ ң Â

3· 74LS00 ᵪ 8· 3 ˘ ỉ Ţ R_w ₩ ѡ 10K Ь ₩ ѡ 1K β ლ ɣ ˘ ŭ Ṛ 100K ˘ Ç 330pFÂ

ˆ 1˜ R_W ⌠ ˘ A à B à D à E ĩ V_0 Ɣ ∕ ˘ ₣ V_0 Ա T ė V_0 ‖ ỵˆ C ˜Ḥ ~~ Ь ỵ Â

ˆ 2˜ ĩ R_W ỵˇ V_0 ₣ Ḥˆ ĩ ’ Â

ЃE¨ ᵽ

1· ₣ ˘ ˘ Ь ỵ Â

2· ₣ ⌠ ƀ ᵪ˘ № Â

Ж 555 ⁄ ǐ

ŵ¨

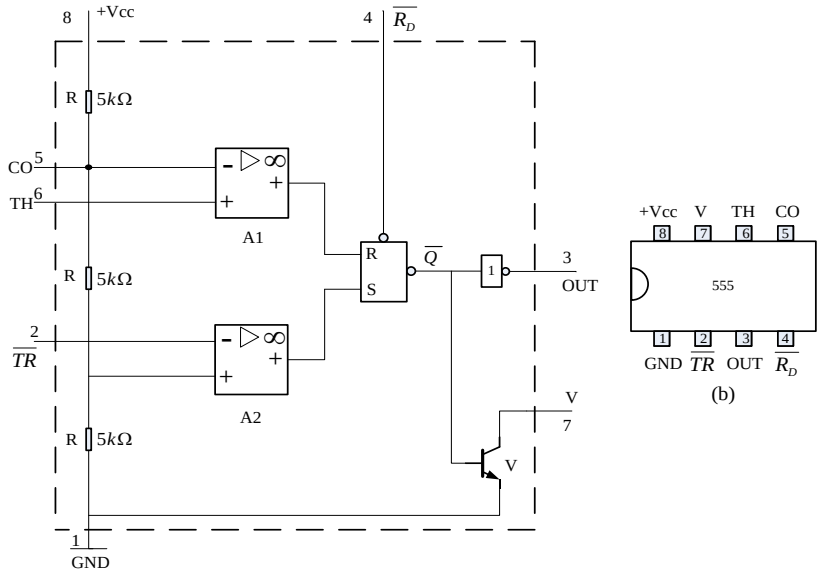
ˆ 1˜ 555 ǐ w ’
ˆ 2˜ 555 ↿ ǔ ⁄ à ⁄ ė ǔ ⁄ ’
ˆ 3˜ ŵ ‖ ˚ ė ė Â

Ʉ¨ ӟ

ˆ 1˜ ӟ 555 ė ƀ ∤ ’
ˆ 2˜ ӟ ė RC ″Ḥ ƀ ↿ ǔ ⁄ à ⁄ à
ǔ ⁄ à ƀ ∤ ė ǂ Ḥ ˝ ă ‘E ’
ˆ 3˜ 555 ↓ ė w Â

¨ ∤ ǐ ă

1˙ 555 :
ᴂ 9˙ 1 555 ṗ ᴂ ė ↓ ᴂ Â h ´ ӈ ɷ
∤ ⁄ A1 à A2˜ à ŵ ɷ RS ǔ ⁄ à V ɷ 5K №∤ ⁄ Â



(a)

ᴂ 9-1 555

ˆ a˜ ṗ ᴂ ˆ b˜ ↓ ᴂ

555 w h ǔ ⁼ ɢ ӈ ɷ ⁄˜ ⁄ A2 ǔ ˜ $\overline{TR}$ ∤
ɢ $1V_{CC}/3$ ˇ RS ǔ ⁄ 1˜ ǂ ч 1˜ V ’ ⁄ A1 ṿ
∤ ˜ ∤ U_{TH} ɢ $2V_{CC}/3$ ˇ RS ǔ ⁄ 0˝ ǂ ч 0˝ V ’
$V_{TH}<2V_{CC}/3$ ˝ $U_{\overline{TR}}>1V_{CC}/3$ ˇ ⁄ A1 à A2 ǂ ҷ ч 0˝ RS ǔ ⁄ ∤ ь ǐ˜
ᴂ ǂ ė V ҷ ь ǐ Â
⁄ A1 ǐ ˜ ч └ ∤ ˇ CO ˇ ˜ ″Ḥ ɒ ė ∤ ˇ

˜ ĩ L ˇ ɾ ĩ ֆ A1 àA2 ă ˇ Â CO Ь 0.01uF

ֆ ض ˇ ϒ ˜ ˇ ֆ A1 à A2 ă ˇ 2V_{CC}/3 ɇ 1V_{CC}/3 Â

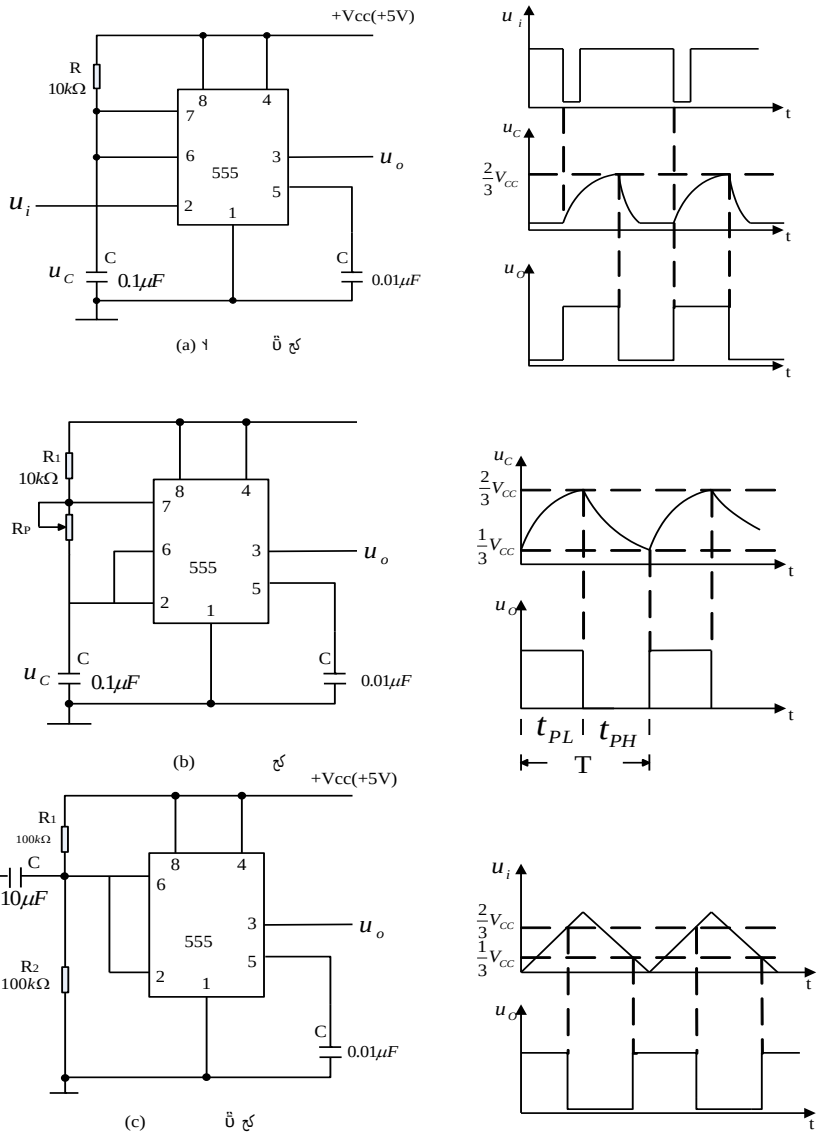
$\overline{R}_D$ ч RS ŭ ֆ 0 ˘ ˜ ɣ ˘ ₣ ч 0ʼ Ь

$\overline{R}_D$ Â

555 ѡ 9ʼ 1 Â

9ʼ 1 555 ѡ

ɣ ˜ˆ TH˜	ŭ ˜ˆ $\overline{TR}$ ˜	β ˆ $\overline{R_D}$ ˜	₣ˆ u_o ˜	ˆ V˜
X	X	0	0	
>2V_{OC} / 3	>1V_{OC} / 3	1	0	
<2V_{OC} / 3	<1V_{OC} / 3	1	1	
<2V_{OC} / 3	>1V_{OC} / 3	1	Ь ĩ	Ь ĩ



(a) ч ŭ ֆ

(b) ֆ

(c) ŭ ֆ

ѧ 9-2 555

2 555

≠ 555 ˘ ₇ ⁘ ˝Ḥ Ð˘ ˆ Ɣ ↓ Ů ↻ à

↻ ɛ Ů ↻˜ ↠ 9 2ˆ a˜ à b˜ à c˜ Â

ˆ 1˜ ↓ Ů ↻ Â 555 ↓ Ů ↻ ↠ 9 2ˆ a˜ Â

U˘ V_{CC} R h ˝Ḥ ˘ Ң ↓ u_C>2V_{CC}/3 ˘ Ů ↻ 0

Ŧ u_0 ч ∀ ˘ ▯ V ˘ C ˘ ɢ Â

Ů ˜ $\overline{TR}$ ∉ Ů Ḥ u_i à ғ u_i<1V_{CC}/3 ˘ Ů ↻ 1˘ Ŧ u_0 Ґ ч ˘

V Â C ˝Ḥ ˘ ˝Ḥ ч V_{CC} → R → C → ضˇ ˜ ˘

u_C>2V_{CC}/3 ˘ ˘ Ŧ u_0 ↠ ⌠ ∀ ˘ ▯ C V ˘

Â

↓ Ů ↻ Ŧ ‖ ↓ ч ˘ ═ ɢ RC ˝Ḥ Ð ă

˘ ↓ t_{PO}, 1.1RC Â

ˆ 2˜ ↻ Â ↠ 9 2ˆ b˜ ˘ U˘ V_{CC} R_1 à R_2 h C ˝Ḥ ˘

u_C>2V_{CC}/3 ˘ Ů ↻ 0 Ŧ u_0 ч ∀ Â ▯ V ˘ C R_2 ɛ

V ˘ Ң u_C<1V_{CC}/3 ˘ Ů ↻ 1˘ Ŧ u_0 Ґ ч ˘ ▯

V Â C Ṗ ˝Ḥ Â Ա ⁰⁰ ˘ Ң u_C ض 1V_{CC}/3 2V_{CC}/3

Ң Ґ ˘ Ŧ u_0 ↕ ч ₩ ↓ Â Ŧ ч t_{PH}, 0.7ˆ R_1 R_2˜ C Ŧ ∀

ч t_{PL}, 0.7R_2C Â Ա ч

T, t_{PL} t_{PH}, 0.7ˆ R_1 2R_2˜ C

ˆ 3˜ Ů ↻ Â ↠ 9 2ˆ c˜ 555 ẏ ˜ TH ɛ Ů

˜ $\overline{TR}$ ˘ ∉ ⁘ ˆ ˜ Ḥ u_i u_i>2/3V_{CC} ˘ Ů ↻ 0 Ŧ

u_0, 0 u_i<1/3V_{CC} ˘ Ů ↻ 1˘ Ŧ u_0, 1 Â ↠ Ů ↻ h ẏ ↓ U_{T+}

, 2/3V_{CC}˘ h ẏ ↓ U_T , 1/3V_{CC}˘ ↠ ↓ ҤUU_T, U_{T+} U_T , 1/3V_{CC} Â

ˆ ˘ Ů ↻ ⁘ ˆ ˜ ˘ Ŧ ч Â

ضˆ Ո Ї ˝Ḥ ↻ Ð

à ₱ Ů ↻ à ↻ à Ỿ ₩˜ ˘ ' ₩ ₪ 555 ₩ '

10K à 1K Ỿ Ң₇ ˘ β ↻ 100K ₩₇ ˘ ↻ 10uF à 0.1uF à 0.01uF Ỿ ₩₇ Â

Ɲ ṗ

1 ↓ Ů ↻

↠ 9 2ˆ a˜ 555 ↓ Ů ↻˜ ض ˜ ∉ ˜ ɛ

Ḥ ˆ Ḡ Ḥ Ա T>t_{PO}˘ ą ∀ < t_{PO}˜˜ ↻ Ŧ u_i à u_C à u_0

˘ ض ↠ Ţ Ŧ Ỿ Ա à ẏ ɛ ă Â

2 ↻

↠ 9 2ˆ b˜ ˘ 555 ↻ Â

ˆ 1˜ β ↻ ẏ ⌠ ˆ R_2 ˜˜ U ↻ Ŧ u_C à u_0

˘ Ŧ Ŧ ↓ Â

* 2˜ β ↻˜ Ґ R_2 ẏ˘ ض u_C à u_0 Ґ ' ˘ №≠ Ŧ ↓

ч 0.25 à 0.5 à 0.75 ˘ R_2 Â

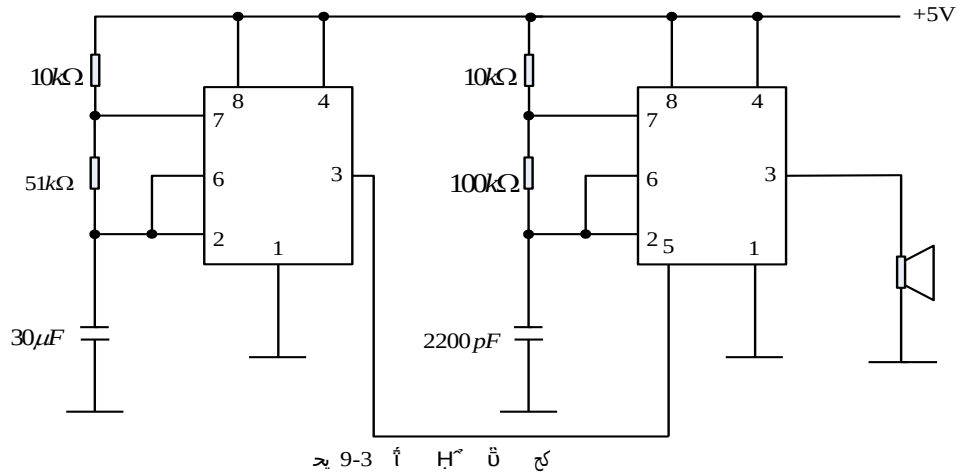
3 Ů ↻

↠ 9 2ˆ c˜ ˘ 555 Ů ↻˜ ₱ Ů ↻ ض ˜ ∉ ˜

1KHz˘ ẏ 5V ⁘ ˆ ˜˜ ↻ №≠ u_i ɛ u_0 ˘ Ա ɛ

ẏ˘ ض ↠ ⁘ Ŧ ẏ U_{T+} à U_T ɛ ↠ ↓ ҤUU_T Â

*4 9 2 c Ţ ض ا └ 5 №≠ 2V à 4V ا ض ڳ
ا ⊭ à à Й ŭ ץ ĭ ا v ڒ Â
*5 ң 555 ڳ ĥ Ң ŭ ڳ ì 9 3 Â ₩
ŭ ⊭ ң Ь Â ĥ Ң ŭ ڳ ң ₪ ڳ Â ₩ ₪ ץ
з ₩ ₪ ì ì └ Â ă ˘ ˆ ą ⌡ Â



9-3 ĥ Ң ŭ ڳ

Ё ₽

ˆ 1˜ à ’
ˆ 2˜ ⊭ Ў Ţ ˆ ضي Ţ ⊭ ˆ ă ’
* 3˜ ا ŭ ڳ t_{PO}’ ڳ t_{PH} à ץ
t_{PL} à Ա Т ŭ ڳ ų ا U_{T+} à U_T غ ا ЧU_T ų Ь
ų Â
* 4˜ ṗ 5˜ Й ₶ ĥ Ң ŭ ڳ U ă ˘
₶ ĥ ŭ ڳ ˆ ץ ɢ ك ₪ ض Â

Ⅵ ⁻ Ⓟ ⅂

₩ à

1. ˘ ⅂ ⅃ ɇ Â
2. ⅂ ☭ ɇ ˜ Â

ʜ à к ⊢

ﻣ ˜ à ˜ ☭ Ð ₩ ₡ ⁻ Ⓟ ⅂ Â
˜ Ḥ˜ ⅂ Ḥ˜ ˘ ỉ ỵ 2V Â '
ˆ 1˜ 0<V₁<0.5V ˘ ч 10 Ồ’
ˆ 2˜ 0.5V Ů V₁<1.0V ˘ ч 5 Ồ’
ˆ 3˜ 1.0V Ů V₁ ˘ ч 2.5 Ồ’

⁖ à ⅃

ˆ 1˜ ⁻ L
ﺽ 10-2 Ţ˘ ☭ A₁ Ь ˜ □ ᴅ Â ỉ ⅂
Aᵥ=(1+R₂/R₁),R ꜰ ч ɢ ☭ ₣ Ь ỉ ˜ ỉ Â ĩ R₂ R₁˜ ⅄˜
L ⅂ Â ﺯ Ţ ˜ Ⓟ ỉ Â ˜ S₁ ⁻ ^^