A

Minor-Project Report

On

Hand Gesture-Based LED Control

Submitted in partial fulfillment for award of the degree of

BACHELOR OF TECHNOLOGY
In
ELECTRONICS & TELE-COMMUNICATION ENGINEERING

Submitted By

Abhijeet S Chavan
Aditya D Parit
Akash R Jadhao

Under The Guidance of
Dr. Manisha Waje

Department of Electronics & Telecommunications Engineering

G H Raisoni College of Engineering and Management, Pune

(An Empowered Autonomous Institute, Affiliated to SPPU, Pune)

May, 2025

Academic Year 2024-25

G H Raisoni College of Engineering & Management

Department of Electronics & Telecommunication Engineering

The undersigned certify that they have read, and recommended to the Institute of Engineering for acceptance, a project report entitled "**Hand Gesture-Based LED Control**" submitted by Abhijeet Chavan, Aditya Parit, Akash Jadhao in partial fulfillment of the requirements for the Bachelor's degree in Electronics, Communication, and Information Engineering.

_____

Supervisor: Dr. Manisha Waje

_____

Dr. A. D. Bhoi

Head of Department

Department of Electronics & Telecommunication Engineering

ACKNOWLEDGEMENTS

It is a matter of great pleasure and pride for me to present this project report titled "Hand Gesture-Based LED Control using Arduino and Python" as a part of the academic curriculum of the Bachelor of Engineering in Electronics and Telecommunication Engineering at G H Raisoni College of Engineering and Management.

I would like to express my deepest sense of gratitude and sincere appreciation to my respected guide, Dr. Manisha Waje, for her continuous encouragement, insightful suggestions, and invaluable guidance throughout the duration of this project. Her patience, support, and keen interest in every aspect of the work inspired me to strive for excellence and complete the project successfully.
I am also thankful to the Head of Department, all faculty members, and technical staff of the Department of Electronics and Telecommunication, for providing me with the infrastructure, resources, and a conducive environment necessary for conducting this project.

I extend my thanks to the Principal and Management of G H Raisoni College of Engineering and Management for giving me the opportunity to carry out this project and present it in the form of a report.
I am especially grateful to my peers and classmates, who were always available for discussions and helped me test and troubleshoot various stages of the project. Their collaborative spirit and critical feedback greatly enhanced the quality of the final output.

Last but certainly not least, I would like to thank my family for their moral support, encouragement, and understanding during the course of this project. Their unwavering support has always been my source of strength.
This project would not have been possible without the collective support, guidance, and blessings of all the aforementioned individuals and institutions. I sincerely acknowledge their contribution with heartfelt gratitude.

Students Name

ABSTRACT

In recent years, touchless human-machine interfaces have gained significant popularity, especially in the fields of automation, assistive technology, and smart environments. This project, titled “Hand Gesture-Based LED Control using Arduino and Python,” presents an efficient and cost-effective system that enables users to control an LED through simple hand gestures, eliminating the need for physical contact.

The system uses a standard webcam to capture real-time video of the user's hand. Image processing techniques, implemented using Python and the OpenCV library, are employed to detect and interpret specific hand gestures. Once a recognized gesture is detected, a corresponding command is transmitted via serial communication to an Arduino Uno board, which then actuates the LED—either turning it ON, OFF, or changing its state based on the gesture input.

This project demonstrates the seamless integration of computer vision and embedded systems, combining software-based gesture recognition with hardware-level control. It provides a user-friendly interface that can be extended to control multiple devices, contributing to the development of smart homes, touchless control systems, and accessible technologies for differently-abled individuals.

The system is designed to be scalable, low-cost, and adaptable for more complex automation tasks. The successful implementation of this project validates the potential of vision-based gesture control in real-world applications and opens avenues for future developments in intuitive and natural user interfaces.

Index

	PAGES
Certificate	*ii*
Acknowledgements	*iii*
Abstract	*iv*
List of figures	*vii*
List of Symbols/Abbreviations	*viii*
CHAPTER 1. INTRODUCTION	1-4
1.1 Background	2
1.2 Motivation and inspiration	2
1.3 Problem statement	2
1.4 Objectives	3
1.5 Scope	3
CHAPTER 2. LITERATURE REVIEW	5
CHAPTER 3. RELATED THEORY	7-9
CHAPTER 4. METHODOLOGY	11-12
CHAPTER 5 OUTPUT AND ANALYSIS	14-15
CHAPTER 6. CONCLUSION AND FUTURE ENHANCEMENT	17-18
REFERENCES	19

LIST OF FIGURES

Figure No.	Title	Page No.
Fig 1.1	Block Diagram of the Gesture-Controlled LED System	11
Fig 1.2	Circuit Diagram of Arduino-LED Interface	14
Fig 2.1	Flowchart of the Hand Gesture Detection and Control Process	11

LIST OF SYMBOLS/ABBREVIATIONS

Symbol/Abbreviation	Description
LED	Light Emitting Diode
USB	Universal Serial Bus
HCI	Human-Computer Interaction
ROI	Region of Interest
CV	Computer Vision
IDE	Integrated Development Environment
Tx/Rx	Transmit/Receive
COM Port	Communication Port
UNO	Arduino Uno Microcontroller Board
OpenCV	Open Source Computer Vision Library
FPS	Frames Per Second
Python	High-Level Programming Language
Serial Comm.	Serial Communication

Chapter-1
Introduction

INTRODUCTION

1.1 Background

The evolution of human-computer interaction (HCI) has seen significant advancements in recent years, moving from physical interfaces like keyboards and mice to more intuitive and natural interaction methods such as voice commands and gesture recognition. Among these, hand gesture recognition has emerged as an effective, contactless, and user-friendly method for interfacing with digital systems. This technology finds applications in smart homes, automation, robotics, gaming, and assistive technology for the differently abled.

In this project, a hand gesture-based control system is implemented to operate an LED using a webcam, Python (for gesture detection using OpenCV), and an Arduino microcontroller (for physical output control). By recognizing predefined hand gestures in real time, the system can send corresponding commands to Arduino via serial communication, enabling intuitive, non-touch control of devices.

1.2 MOTIVATION AND INSPIRATION

The COVID-19 pandemic emphasized the need for **contactless technologies** to avoid the spread of infection through shared surfaces. This gave rise to an interest in developing systems that require minimal physical interaction. Furthermore, the advancement in open-source tools like Python and Arduino, along with the accessibility of computer vision libraries like OpenCV, has made it easier for hobbyists and students to build intelligent, real-time applications.

The inspiration for this project also stems from the increasing demand for **smart and accessible systems** especially for elderly and physically challenged individuals who may struggle with conventional switches. Developing a gesture-based system can bridge the gap between technology and ease of use, making everyday tasks simpler and more inclusive.

1.3 PROBLEM STATEMENT

Traditional switch-based control systems require physical interaction, which may not be ideal in scenarios involving hygiene concerns, disability, or convenience. There is a need

for a **low-cost, reliable, and contactless solution** to control basic electronic appliances, such as LEDs, using natural and intuitive hand gestures.

1.4 OBJECTIVES

The main objectives of this project are:

- To design and implement a real-time system that detects hand gestures using a webcam.
- To process gesture input using Python and OpenCV for accurate recognition.
- To communicate the gesture output to an Arduino via serial communication.
- To control the state of an LED (ON/OFF) based on recognized gestures.
- To create a contactless, user-friendly interface that can be scaled for further home automation.

1.5 SCOPE

This project primarily focuses on controlling a single LED using simple hand gestures. The techniques and technologies used, however, are **scalable** and can be extended to control multiple appliances, include complex gestures, or be integrated into a full-fledged **home automation system**. The system is designed to be **modular, cost-effective**, and adaptable for different use cases such as smart homes, public systems, and assistive devices for people with physical limitations.

Chapter-2
Literature Review

LITERATURE REVIEW

Gesture recognition has emerged as a vital area of research in the field of Human-Computer Interaction (HCI), offering a more natural and intuitive method for controlling digital systems. Various approaches have been explored for implementing gesture-based control systems, with particular emphasis on image processing techniques, sensor-based inputs, and, more recently, machine learning algorithms. Vision-based gesture recognition systems, which utilize standard cameras and image processing algorithms, have gained popularity due to their non-intrusive nature and affordability. Several studies have demonstrated the effectiveness of using OpenCV for detecting hand gestures based on color segmentation, contour analysis, and motion tracking. These methods have been successfully implemented for basic gesture recognition tasks, although they may struggle with environmental factors such as lighting variations and background noise.

In contrast, sensor-based systems that use data gloves equipped with flex sensors or accelerometers offer higher precision in gesture recognition but come with the disadvantage of requiring physical equipment, making them less comfortable and more expensive. Machine learning and deep learning approaches have also been extensively studied for gesture classification. While they provide high accuracy, these models often demand large datasets, high computational resources, and lengthy training processes, which limit their applicability in real-time and resource-constrained environments such as microcontroller-based systems.

The current project builds upon the foundations laid by previous research in vision-based gesture recognition, emphasizing a practical and cost-effective implementation. By using a standard webcam, Python, and OpenCV for gesture detection, and Arduino for output control, the system leverages existing methodologies in a way that is accessible to students, researchers, and developers working on low-cost automation solutions. Although earlier projects have successfully demonstrated gesture detection or hardware control independently, the integration of both in a seamless, real-time framework remains a relatively underexplored area. This project addresses that gap by creating a unified system that can detect hand gestures in real-time and immediately trigger hardware actions, such as controlling an LED, through serial communication with Arduino. The review of existing literature strongly supports the viability of this approach and highlights the potential for expanding this system into more complex automation and assistive technologies.

Chapter-3
Related Theory

RELATED THEORY

3.1 Hand Gesture Recognition

Hand gesture recognition is a subfield of computer vision that focuses on interpreting human hand movements through digital images or video streams. The theory behind this involves identifying the region of interest (ROI), often using color segmentation (like HSV color filtering) to isolate the hand from the background. Techniques such as contour detection, convex hull analysis, and defect detection are then applied to count fingers or identify specific hand shapes. These methods are based on geometrical properties and image morphology, allowing the system to determine gestures like an open palm, fist, or finger count, which can then be mapped to corresponding control actions.

3.2 Computer Vision with OpenCV

OpenCV (Open Source Computer Vision Library) is a powerful open-source library used for real-time image processing. It provides a wide range of tools for tasks such as face and object detection, contour analysis, motion tracking, and more. In this project, OpenCV is used to process frames captured from a webcam in real time. The core concepts involved include image thresholding, Gaussian blur, morphological transformations, and bounding rectangles, all of which help identify and analyze the hand gesture with sufficient accuracy.

3.3 Arduino Microcontroller

Arduino is an open-source electronics platform based on simple hardware and software. The Arduino Uno, used in this project, is a microcontroller board based on the ATmega328P. It provides input/output pins to interface with physical components like LEDs, motors, and sensors. In this system, the Arduino receives gesture commands from the computer via serial communication, interprets them as instructions, and performs the desired hardware action—such as turning the LED ON or OFF.

3.4 Serial Communication

Serial communication is a method of transmitting data one bit at a time over a communication channel. In this project, the Python script communicates with the Arduino using serial communication over a USB interface, typically through a COM port. The pySerial library is used in Python to send specific characters (like ‘1’ or ‘0’) to the Arduino, which is programmed to execute certain actions based on the received input. This process is fundamental to ensuring smooth and real-time integration between the software (gesture detection) and hardware (LED control) components.

3.5 Embedded System Integration

An embedded system refers to a combination of hardware and software designed for a specific function. This project exemplifies an embedded system where the Arduino microcontroller acts as the control unit, responding to real-world inputs (gestures) through predefined actions. Embedded programming in Arduino (using the Arduino IDE) includes setting pin modes, reading/writing digital signals, and handling serial input. This integration ensures a responsive and interactive system.

3.6 Arduino

Arduino UNO is a low-cost, flexible, and easy-to-use programmable open-source microcontroller board that can be integrated into a variety of electronic projects. This board can be interfaced with other Arduino boards, Arduino shields, and Raspberry Pi boards and can control relays, LEDs, servos, and motors as an output.

These are the pins on Arduino, which are described here:

- Vin: Input voltage to Arduino when using an external power source.
- 5V: Regulated power supply used to power microcontroller and other components on the board.
- 3.3V: 3.3V supply generated by the onboard voltage regulator. The maximum current draw is 50mA.
- GND: ground pins.
- Reset: Resets the microcontroller.
- Analog(A0 - A5): Used to provide analog input in the range of 0-5V
- Digital pins(0-13): Can be used as input or output pins.
- Serial Tx and Rx: Used to receive and transmit TTL serial data.
- External Interrupt 2 and 3: To trigger an interrupt.
- PWM(3, 5, 6, 9, 11): Provides 8-bit PWM output.
- SPI(10,11,12,13): Used for SPI communication.
- Inbuilt LED(13): To turn on the inbuilt LED.

Chapter-4
Methodology

METHODOLOGY

The methodology of this project outlines the systematic approach adopted for designing and implementing a hand gesture-based LED control system using computer vision and microcontroller programming. The project integrates **Python (OpenCV)** for gesture recognition and **Arduino Uno** for hardware-level execution.

4.1 System Overview

The system works in two primary stages:

1. **Gesture Detection** – The webcam captures a live video feed, which is processed using Python and OpenCV to detect predefined hand gestures.
2. **LED Control** – Once a gesture is identified, Python sends a corresponding command to the Arduino via serial communication. The Arduino then switches the LED ON or OFF based on the received signal.
   This interaction ensures real-time, contactless control of the LED.

4.2 System Flow Diagram

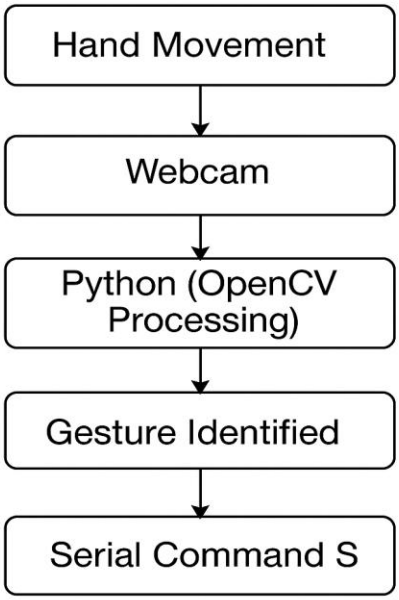

4.3 Step-by-Step Process

Step 1: Capturing Real-Time Video

- A webcam connected to the computer captures live video of the user's hand.
- Each frame is extracted and processed individually using Python.

Step 2: Image Preprocessing

- Convert the frame from BGR to HSV color space.
- Apply thresholding to filter out the hand region based on skin color or a colored marker (if used).
- Use Gaussian blur and morphological operations to remove noise and improve contour detection.

Step 3: Gesture Detection

- Detect contours in the thresholded image.
- Identify the largest contour (assumed to be the hand).
- Apply convex hull and convexity defects to determine the number of fingers.
- Map specific gestures (e.g., open hand, one finger, fist) to predefined commands.

Step 4: Serial Communication

- Based on the identified gesture, a specific character (e.g., '1' for ON, '0' for OFF) is sent from Python to Arduino using the pySerial library.
- A baud rate (typically 9600) is set to synchronize communication.

Step 5: Arduino Response

- The Arduino continuously listens to the serial port.
- Upon receiving a character, it executes a corresponding function: switching the LED ON or OFF by changing the state of the digital output pin.

4.4 Software Tools Used

- **Python 3.x** – For image processing and logic implementation.
- **OpenCV** – Library for computer vision operations.
- **pySerial** – Library for serial communication between Python and Arduino.
- **Arduino IDE** – For writing and uploading code to the Arduino board.

4.5 Hardware Components

- **Arduino Uno** – Microcontroller for LED control.
- **LED** – Output device to indicate control.
- **Resistor (220Ω)** – To limit current through the LED.
- **Webcam** – For capturing hand gestures.

Chapter-5
Output and Analysis

OUTPUT AND ANALYSIS

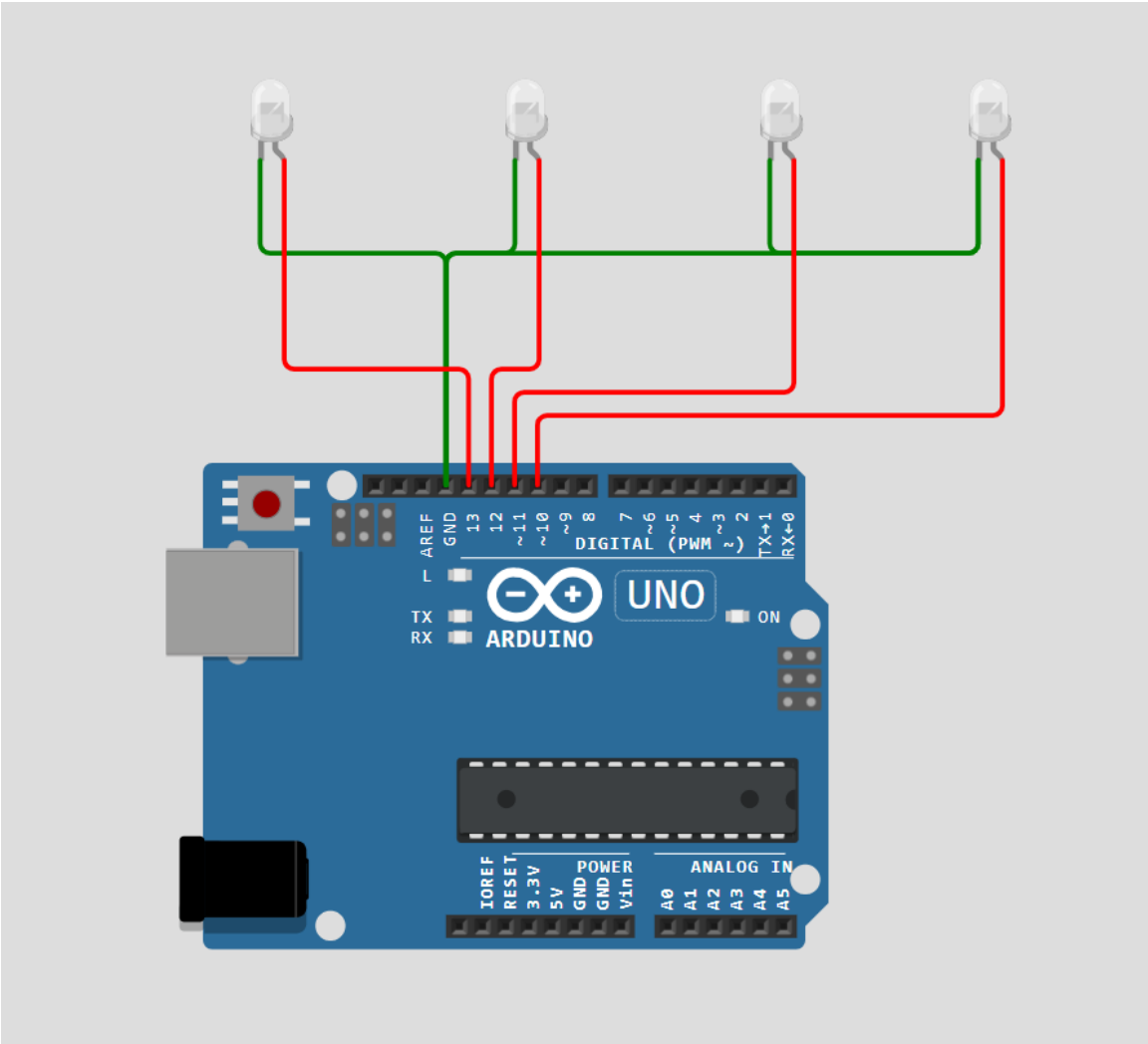

The implemented system for hand gesture-based LED control was tested under various conditions to evaluate its performance, accuracy, and reliability. The setup successfully captured real-time video from a webcam and processed each frame using Python and OpenCV to recognize specific hand gestures. Upon detection, the system transmitted corresponding commands to the Arduino Uno via serial communication. The Arduino responded by switching the LED ON or OFF based on the received signal, thus validating the gesture recognition and control mechanism.

During testing, the system demonstrated a high level of accuracy in well-lit environments with plain backgrounds. Gestures such as a closed fist or single raised finger were recognized correctly and consistently mapped to specific actions. The serial communication between Python and Arduino functioned reliably, with minimal delay, ensuring real-time response from the hardware side. On average, the LED responded within one to two seconds after a gesture was made and detected.

However, the system's performance declined in scenarios involving low lighting or visually complex backgrounds. In such cases, gesture recognition occasionally misclassified or failed due to interference from shadows or overlapping contours. Despite these challenges, preprocessing techniques like Gaussian blurring, thresholding, and morphological filtering improved the system’s robustness. Real-time performance was maintained using basic frame-skipping techniques, ensuring that the gesture detection algorithm operated smoothly without overloading the CPU.

Overall, the project achieved its intended functionality. The gesture-based interface offered an intuitive and contactless method to control hardware components, proving to be both responsive and efficient. The analysis suggests that with enhancements in gesture detection algorithms and hardware resources, this system can be expanded to control multiple devices or support more complex interactions.

Chapter-6
Conclusion and future enhancement

CONCLUSION AND FUTURE ENHANCEMENT

Conclusion:

The Hand Gesture-Based LED Control system effectively demonstrates the integration of computer vision with hardware control using Python and Arduino. By recognizing hand gestures in real time through a webcam and processing them via a Python script, the system can transmit commands to an Arduino board to control LEDs. The project showcases the feasibility of implementing contactless human-machine interaction using cost-effective components and open-source tools.

The system proves to be:

- **Accurate** under proper lighting conditions,
- **Responsive** with minimal delay,
- **User-friendly** for basic smart control tasks.

This project highlights how combining gesture recognition with IoT devices can lead to intuitive and modern user interfaces for automation and control.

Future Enhancement:

To improve and expand the current system, the following enhancements are recommended:

1. Gesture Customization & Training:
    - Implement machine learning to allow users to train custom gestures.
    - Add support for dynamic gestures (like swipes) in addition to static ones.
2. Wireless Communication:
    - Replace USB serial communication with Bluetooth, Wi-Fi, or RF modules for wireless control.
3. Lighting Adaptation:

- Integrate adaptive thresholding or IR camera to improve performance in varying lighting conditions.

4. Multi-Gesture Sequences:
    - Enable gesture sequences to trigger complex operations (e.g., blink LEDs in pattern).
5. Device Control Expansion:
    - Extend the system to control fans, appliances, or smart home modules using relays.
6. Embedded Vision:
    - Port gesture recognition to a Raspberry Pi or microcontroller with onboard camera support to eliminate the need for a PC.
7. Feedback Mechanism:
    - Add visual/audio feedback (e.g., buzzer or screen) to confirm successful command recognition.
8. Mobile App Integration:
    - Develop an app to monitor gesture logs or manually override controls.

REFERENCES

[1] U. A. C. Wijerathna and N. D. Kodikara, "Hand Gesture Recognition Based on Computer Vision," in *Proc. 2020 IEEE Int. Conf. on Industrial and Information Systems (ICIIS)*, Sri Lanka, 2020, pp. 352–357. doi: 10.1109/ICIIS51357.2020.9342614.

[2] P. K. Sharma, V. Yadav, S. R. Gawande, and S. R. Nikhade, "Real-Time Hand Gesture Recognition Using OpenCV and Arduino," in *Proc. 2021 2nd Int. Conf. on Smart Electronics and Communication (ICOSEC)*, Tirunelveli, India, 2021, pp. 1429–1434. doi: 10.1109/ICOSEC51865.2021.9606019.

[3] M. Vanitha and P. Rani, "A Real-Time Hand Gesture Recognition System for Human Computer Interaction," *Int. J. Comput. Appl.*, vol. 95, no. 24, pp. 1–6, 2014.

[4] H. Patil, S. Tiwari, and S. Pable, "Gesture Controlled Home Automation System Using Arduino," *Int. J. Sci. Res. Eng. Manag.*, vol. 4, no. 6, pp. 43–47, Jun. 2020.

[5] T. S. Kalyani and K. Meena, "Human Computer Interaction Using Hand Gesture Recognition Based on Deep Learning," in *Proc. 2020 6th Int. Conf. on Advanced Computing and Communication Systems (ICACCS)*, Coimbatore, India, 2020, pp. 464–469. doi: 10.1109/ICACCS48705.2020.9074287.

[6] S. Chavan, R. Jadhav, J. Mankar, S. Thakur, S. Ansari, and V. Panchal, "Real-Time Hand Gesture Recognition Based Control of Arduino Robot," *Int. J. Trend Sci. Res. Dev.*, vol. 6, no. 4, pp. 759–762, Jun. 2022. [Online]. Available: https://www.ijtsrd.com/papers/IJTSRD49934.pdf