SATURDAY, JUNE 20, 2026

The Indian EXPRESS

NEW DELHI, LATE CITY, 30 PAGES

JOURNALISM of COURAGE

₹7.00 (₹8 RAIPUR, ₹15 SRINAGAR) • www.indianexpress.com

DAILY FROM: AHMEDABAD, CHANDIGARH, DELHI, JAIPUR, KOLKATA, LUCKNOW, MUMBAI, NAGPUR, PATNA, PUNE, VADODARA

2 Saal me Guna Vikash

Vikash ki Lahar, Gaon se Sahar

Inauguration and Laying of Foundation Stone for various developmental projects worth

₹47,600 Crore

Chief Guest

Smt. Droupadi Murmu
Hon'ble President of India

in august presence of

Shri Narendra Modi
Prime Minister

Dr. Hari Babu Kambhampati
Governor, Odisha

Shri Mohan Charan Majhi
Chief Minister, Odisha

Shri Kanak Vardhan Singh Deo
Deputy Chief Minister, Odisha

Smt. Pravati Parida
Deputy Chief Minister, Odisha

Ministers of State Government | Members of Parliament | Members of Odisha Legislative Assembly

Inauguration

₹811 Crore
Road & Bridge Projects

₹530 Crore
Strengthening of Transport Infrastructure

A step towards safer roads, smarter transport, and better public services.

Other Projects worth ₹3,218 Crore

Laying of Foundation Stone

₹25,000 Crore
BCGCL Coal Gasification Project

₹17,117 Crore
Advanced Power Infrastructure Projects

Increase in Direct and Indirect Employment.
Strengthening of State's Electricity Infrastructure.

Other Projects worth ₹927 Crore

Dedication of Railway Projects

- Hindol – Meramandali multi-tracking project
- Jakhapura – Jajpur Keonjhar Road – Baitarani Road multi-tracking project

Strengthening of regional connectivity and boosting of economic development

20 June 2026 | 12:15 PM | Rairangpur, Mayurbhanj

DADLS-15001/75/2627

Information & Public Relations Department, Government of Odisha

THE INDIAN EXPRESS

The World

SATURDAY, JUNE 20, 2026

ISRAEL SAYS IT TARGETED HEZBOLLAH POSITIONS, INFRASTRUCTURE IN RESPONSE TO CEASEFIRE VIOLATIONS

Israel strikes kill 47 in Lebanon; Tel Aviv says 4 soldiers dead in Hezbollah attack

Will extract 'very heavy price', says Netanyahu

Reuters
Jerusalem, June 19

ISRAEL AND Iran-backed Hezbollah agreed to a ceasefire on Friday, a US official said, after an escalation in hostilities in Lebanon sorely tested the US-Iranian interim deal to end the wider Middle East conflict.

A senior Israeli official and two Hezbollah sources confirmed the ceasefire to *Reuters*, which the US official said was due to begin at 4 pm. "If Hezbollah does not attack us, then for us it is not a time of war," the Israeli official said.

Israeli forces would remain in southern Lebanon, the official added. Two Lebanese security sources said Israel carried out a dozen airstrikes in the first hour after the ceasefire came into effect, but none were recorded after 5 pm. An Israeli military official confirmed that there had been no strikes since 5 pm but denied that Israel had carried out a dozen strikes after 4 pm.

Israeli airstrikes had killed at least 47 people in Lebanon since midnight, the Lebanese health ministry reported. Israel reported four of its soldiers killed in south Lebanon in one of the deadliest Hezbollah attacks of the war.

The Israeli official said Israel had the freedom to act against emerging threats and threats to its forces and territory.

Earlier, Israeli Prime Minister Benjamin Netanyahu had vowed to "extract a very heavy price" from Hezbollah for the killing of the four soldiers.

Israeli officials have voiced anger at the US-Iran pact, saying it does not go far enough to address Israeli concerns over Iran's nuclear programme.

Israel said it carried out strikes targeting Hezbollah operatives and infrastructure across several areas in response to repeated Hezbollah ceasefire violations.

Hezbollah denied it had violated the ceasefire, and accused Israel of repeatedly violating truce terms, including the terms of the US-Iran agreement. A statement from the group accused Israeli forces of carrying out attacks that killed civilians, destroying homes and infrastructure, and continuing its ground incursions.

Heavy fighting overnight was concentrated in an area north of the Litani River known as Ali al-Taher hill - high ground strategically important to Hezbollah where Israeli forces had sought to advance, a senior Lebanese security source said.

Hezbollah said its fighters ambushed an Israeli force advancing near the hill, destroying three Merkava tanks with guided missiles and targeting troops with rocket and artillery fire. Hezbollah said it later attacked Israeli forces had sought to enter the area to retrieve casualties.

Israel has seized a self-declared security zone in the south, saying it aims to shield northern Israel from Hezbollah attack. Its forces have been razing villages in the south where they say Hezbollah has embedded itself.

Smoke billows from southern Lebanon following an Israeli strike, as seen from Marjayoun on Friday. REUTERS

Israel-Lebanon talks to be held in Washington next week, says US

Washington: The next round of Lebanese-Israeli talks will be held June 23–25 in Washington, the US State Department said on Friday following a call between US Secretary of State Marco Rubio and Lebanese president Joseph Aoun.

Rubio "reiterated the need to disarm" Hezbollah and reaffirmed US "support for the Government of Lebanon's efforts for a fully sovereign Lebanese state...," spokesperson Tommy Pigott said. **REUTERS**

Vance's defence of Iran deal rests on vague and misleading claims

Zolan Kanno-Youngs, Rebecca F Elliott, & Erica L Green
Washington, June 19

VICE PRESIDENT JD Vance on Thursday defended the preliminary deal to stop the war with Iran as a "win for the American people." But he relied in part on a string of aspirational, vague and misleading claims about the agreement.

Vance, speaking at the White House, sought to counter criticism that the deal would reward and embolden Iran without ensuring that the US achieved the main objectives laid out by President Donald Trump at the start of the fighting.

The agreement, which reopened the Strait of Hormuz, appeared to provide some economic relief to Americans on Thursday, as oil and gas prices dropped to levels not seen since the early days of the war.

Vance highlighted the development as he continued his increasingly prominent role as a defender of the deal.

"We have all the cards," Vance said, adding, "If they change their behavior, big things are going to happen for Iran and for the world. If they don't, no skin off our backs."

But he sought to divert attention from the text of the memorandum of understanding released by the two sides on Wednesday, which appeared to give Iran a number of immediate benefits.

Vance claimed that one immediate concession in the memorandum of understanding — lifting oil sanctions on Iran — was "not a new benefit" for the country. The claim ignores how the economic penalties in place before the war forced Iran to resort to desperate methods to sell oil. In the memorandum, Iran reiterated its long-standing commitment not to pursue a nuclear weapon, an assurance US and its allies have long regarded as largely meaningless.

Vance projected confidence that the final agreement would include terms upholding Trump's goal of ensuring that Iran cannot possess nuclear weapons, and that Iran would not benefit from the changes promised in the memorandum if it does not comply with the US demands.

"They have promised not to enrich, they have promised they would allow inspectors in to destroy that highly enriched stockpile," Vance said. "That's why the deal contemplates a number of benefits if they do those things, but it doesn't do anything if they don't actually meet promises."

Meloni says Trump 'invented' story she begged him for photo

Italy Foreign Minister cancels US trip amid row

Associated Press
Rome, June 19

THE ITALIAN government on Friday slammed US President Donald Trump's claim that Premier Giorgia Meloni had "begged" for a photo with him during the recent G7 summit, a pushback that suggested the longtime US ally had had enough of Trump's boasting.

Italian Foreign Minister Antonio Tajani abruptly cancelled a planned trip to the United States this weekend, calling Trump's claims "serious and offensive" toward Meloni and all of Italy.

For her part, Meloni posted a video calling Trump's claims "completely fabricated," which she concluded with: "Italy and I do not beg." Trump had made the comments in an interview broadcast Friday morning on the *La7* network. The *La7* correspondent had asked Trump about Ukraine, but Trump raised Meloni and the conversation turned to their meeting, caught on video, during the just-concluded G7 meeting in Evian-les-Bains, France. Meloni and Trump were filmed speaking at several points, including alone on a small sofa.

According to *La7*, Trump said Meloni had "begged" him for a photo-op. Trump said he wasn't obliged to do it but that he felt sorry for her and agreed, *La7* said. The broadcaster has a dubbed version of the conversation online, not the original English audio.

> **... Trump's statements are fabricated. I am frankly stunned. I don't know why the president of the United States behaves this way toward his own allies. After all, this isn't the first time this has happened. But there's one thing he must remember: Italy and I do not beg"**
>
> GIORGIA MELONI, PRIME MINISTER OF ITALY

In her video, Meloni said she was responding to Trump's claims because "certain things deserve an immediate response. Donald Trump's statements are completely fabricated. I am frankly stunned," she said. "I don't know why the president of the US behaves this way toward his own allies. After all, this isn't the first time this has happened."

It was an apparent reference to an interview Trump gave to Italian daily Corriere della Sera in April in which he criticised Meloni's refusal to back the US-Israel war in Iran.

Starmer under pressure after Labour rival wins key election

Associated Press
London, June 19

LABOUR'S ANDY Burnham, the current mayor of Greater Manchester, has won a special election for a seat in Parliament that puts him in a position to challenge embattled Prime Minister Keir Starmer for leadership of the country.

Burnham decisively won the seat of Makerfield in northwest England over Rob Kenyon of the anti-immigration party Reform UK.

The victory announced early Friday cements the status of Burnham, a 56-year-old politician nicknamed the King of the North, as the top contender to replace Starmer as leader of the Labour Party and the country. Burnham won almost 55 per cent of the 45,510 votes cast for a field of more than a dozen candidates, over 9,000 more than runner-up Kenyon.

Burnham's victory speech left no doubt that he wants to lead the country, and not just be one of the more than 400 Labour lawmakers in the 650-seat House of Commons. "Everyone knows that politics isn't working," he said. "Everyone can feel that the country isn't where it should be. Tonight could, just could, be the turning point."

Andy Burnham

Starmer congratulated Burnham, writing on X that voters "chose Labour's campaign of hope and optimism over division and hate." But he insisted he would fight attempts to oust him.

"Yes, I will run, I will stand," if there is a Labour leadership contest, Starmer said. "I've said repeatedly I'm not going to walk away from that."

Burnham has led Manchester since 2017, overseeing rapid regeneration for the city where the Industrial Revolution was forged. He is pledging to repeat his signature brand of "Manchesterism" on a national scale.

Burnham said he would work to ensure that "the name Makerfield is forever synonymous with bringing about the change this country needs." He said Labour had "a final chance to change" and win back voters' trust. "But it is a chance now, from this result tonight, to build a new politics based on unity and hope, turning away from the path that takes us to a divided, dark politics of the kind we see in the United States," he said.

Starmer's popularity has cratered since he led the centre-left Labour Party to a landslide election victory in July 2024.

He has struggled to deliver promised economic growth, repair tattered public services and ease the cost of living, and been hamstrung by repeated missteps, including his decision to appoint Peter Mandelson, a scandal-tarnished friend of Jeffrey Epstein, as the UK ambassador to the United States.

Labour is losing liberal voters to the growing Green Party, and facing a rising Reform UK, which consistently leads in nationwide opinion polls.

• BRIEFLY

MOROCCO

Football star Hakimi to face rape trial after French court ruling

Moroccan football star Achraf Hakimi during the FIFA World Cup

A FRENCH appeals court confirmed Friday that Paris Saint-Germain and Morocco star player Achraf Hakimi will stand trial in a rape case. The defender, who is currently playing with Morocco at the World Cup, had appealed a February decision by an investigative judge. That ruling followed recommendations from public prosecutors that Hakimi should face trial. The Versailles appeals court said in a press statement that it ordered that Hakimi be formally charged with rape. AP

SRI LANKA

Dengue surge pushes cases past 44,000

SRI LANKA is battling the worst outbreak of mosquito-borne dengue fever in years, with more than 44,000 cases and 28 deaths recorded since January, an official said on Friday, putting public hospitals under strain. The number of dengue cases doubled from 5,651 in April to 10,638 in the first two weeks of June, data from the National Dengue Control Unit showed. REUTERS

JAPAN

300 evacuated after fire at Tokyo school

A FIRE broke out at an elementary school in downtown Tokyo Friday, but all of about 300 students and teachers were evacuated or rescued, officials said. The Tokyo Fire Department said the fire at the Takinogawa No. 3 Elementary School broke out near a music room on the top floor of the four-story building late morning Friday. Firefighters rescued a teacher and several children out of the building. AP

Congo Ebola outbreak worsens as deaths top 200

Associated Press
Dakar, June 19

THE EBOLA outbreak in Congo and Uganda has claimed more than 200 lives in its first month and is the worst known outbreak at this stage, with up to 35,000 suspected potential contacts, Africa's Centres for Disease Control and Prevention said on Thursday.

With 894 confirmed cases so far, the current outbreak is three times worse than a previous outbreak in Uganda in 2000, which had 281 cases at the same point, said Dr. Wessam Mankoula, a medical epidemiologist at Africa CDC.

The latest number of cases is believed to be higher because the outbreak was confirmed on May 15, weeks after it was suspected to have begun. The number of cases has increased 38% since last week and is now in 32 health zones across eastern Congo, said Mankoula.

The outbreak is caused by the rare Bundibugyo virus, which has no approved vaccines or treatments and was not tested for in the early days. The more common Zaire virus, for which there is a vaccine, was responsible for most of Congo's past 16 outbreaks of the disease.

21 protected sea turtles rescued in Bali bust, man held

Denpasar: Authorities in Indonesia 's tourist island of Bali foiled an attempt last week to illegally trade 21 protected green sea turtles, police said on Friday.

Bali police seized the live animals during a raid on the island's Pegametan coast on June 10, after local residents reported suspected illegal turtle trading activity in the area, according to Nanang Pri Hasmojo, head of law enforcement at the force.

Police arrested a 67-year-old man identified only by his initials as KS, who is suspected of storing the protected animals before thier sale. **AP**

EU leaders squabble over outreach to Moscow as Ukraine war rages on

Associated Press
Brussels, June 19

EUROPEAN UNION leaders have been unable to agree on setting up a back-channel with Moscow to ensure that the bloc's interests are protected should progress be made in negotiations to end Russia's war on Ukraine, some of them said on Friday.

European Council President António Costa, who chaired their two-day summit, had directed his office to reach out to the Kremlin and proposed a senior official to make contact. Costa said his aim was not to mediate or set up a parallel negotiating track to the one led by the United States, which is making little progress.

Debate has been swirling around Europe in recent months about whether to appoint a mediator for talks with Russia to help get things moving again, but this has been largely rejected as many believe that Russian President Vladimir Putin would be unlikely to negotiate anyway.

Instead, the 27 EU countries have focused on concessions that Russia should make to secure peace.

Speaking to reporters, Czech Prime Minister Andrej Babiš said the leaders had failed to resolve their differences over the approach overnight.

"Europe is unable to agree even on whether there will be negotiations or who will lead them," he said.

Irish Prime Minister Micheál Martin said that "opening up a channel is not a mistake in our view, and I trust António Costa."

"What was very clear last evening is that any negotiations would have to be first and foremost between Ukraine and Russia, but there are no indications that Russia is coming to the table at all," he said.

• THE MORE THAN 2,000-YEAR-OLD DRAGON BOAT FESTIVAL IS BEST KNOWN FOR ITS SPORTING EVENTS, BUT ITS ROOTS LIE IN ANCIENT BELIEFS ABOUT HEALTH, PROTECTION AND HARMONY WITH NATURE

From river races to family rituals, an ancient festival keeps China's traditions alive

Maria Teresa Hernandez
Beijing, June 19

DRAGON BOAT races, lion dances and other festivities marked the Dragon Boat Festival on Friday across mainland China, Hong Kong and Taiwan. The more than 2,000-year-old holiday is best known for its sporting events, but its origins are rooted in ancient beliefs about health, protection and harmony with nature.

"The fact that this holiday has been preserved for thousands of years shows how much we value our traditional customs," said Meng Dongmei, a retired resident of Beijing's Tongzhou district.

Meng said her family observes the holiday through a variety of traditional customs. They prepare zongzi, the sticky rice dumplings associated with the festival, and children wear five-colored bracelets believed to ward off evil.

"We also learned online about a traditional recipe using mugwort leaves, red dates, brown sugar and ginger to boil eggs," Meng said. "We heard that it could help ward off illness and keep people healthy throughout the year, so we hope that through this festival our family will enjoy good health."

Beijing's 2026 celebrations will continue through the weekend at the capital's Grand Canal.

The three-day event features men's, women's and mixed dragon boat races over distances of 100, 200 and 500 meters.

Teams from Beijing, Tianjin, Hebei, Shanxi and Guangdong will compete throughout the holiday weekend.

More than 1,000 athletes and 200,000 spectators are expected to gather for the event, organizers said in a press release. "The competition helped strengthen our team spirit," said Li Maoshan, a participant in Friday's races. "It also gave us an opportunity to demonstrate the spirit of perseverance and hard work."

Among the cultural features during Beijing's Dragon Boat Festival were demonstrations of Wing Chun martial arts, a market featuring traditional handicrafts and a performance in which dancers mimic the movements of a lion.

Participants on dragon boats compete during the annual Tuen Ng or Dragon Boat Festival in Hong Kong on Friday. AP

Activities were intended to highlight cultural exchanges between northern and southern China, officials said.

Friday's lion dance was presented by a group of performers from Guangdong province in southern China. "Wherever there is a festive occasion, you'll find dragon and lion dances," said He Weihong, founder of the group. "Dragon boat racing and dragon-and-lion dancing are inseparable, as they are both part of our intangible cultural heritage."

The festival's roots run deeper than sporting competitions. It is widely associated with the ancient poet Qu Yuan, who according to legend drowned himself more than 2,000 years ago.

Tradition holds that people raced out in boats to search for him and threw rice into the river so fish would not eat his body. That story is often linked to both today's dragon boat races and the zongzi still prepared by families across China.

"The Dragon Boat Festival is probably the richest and most diverse of all traditional Chinese festivals," said Tsinghua University history professor Liu Xiaofeng. "Across different regions, people developed a wide variety of traditions based on ideas connected to the summer solstice and the balance of yin and yang."

The holiday falls in the fifth month of the traditional Chinese lunar calendar, around the time of the summer solstice. Ancient Chinese viewed this as a period when insects, poisonous creatures and disease became more prevalent, giving rise to a wide range of customs aimed at preserving health and warding off misfortune.

"At its core, the Dragon Boat Festival is about disease prevention, warding off evil and maintaining health," Liu said.

Some people wear sachets containing medicinal herbs during the festival. Others fumigate their homes with smoke, a practice intended to prevent disease by driving out things considered harmful. **AP**

SATURDAY, JUNE 20, 2026

The Indian EXPRESS

NEW DELHI, LATE CITY, 30 PAGES

JOURNALISM of COURAGE

₹7.00 (₹8 RAIPUR, ₹15 SRINAGAR) • www.indianexpress.com

DAILY FROM: AHMEDABAD, CHANDIGARH, DELHI, JAIPUR, KOLKATA, LUCKNOW, MUMBAI, NAGPUR, PATNA, PUNE, VADODARA

Business as Usual
By EP UNNY

Happening today

- **PRIME MINISTER NARENDRA** Modi will release the 23rd instalment of the Pradhan Mantri Kisan Samman Nidhi Yojana from West Bengal.
- **PRESIDENT DROUPADI** Murmu will celebrate her 68th birthday at her native place in Odisha's Mayurbhanj district.

TRACK THESE AND MORE ON WWW.INDIANEXPRESS.COM

THE BIG PICTURE

BILLA & RANGA
A reporter's diary
PAGE 22

VANCE, IRANIANS CALL OFF SWITZERLAND MEETING

Deal under strain: Iran suspends talks after Israel attacks Lebanon

Hezbollah-Israel ceasefire after intense fighting, but Israel says its troops will stay

Aamer Madhani, Jamey Keaten & Samy Magdy
Zurich, Cairo, June 19

THE AMERICAN push to quickly begin high-stakes talks with Iran hit a snag Friday, just two days after the signing of an agreement that opens a two-month window for negotiations on Tehran's nuclear programme and returning oil traffic through the Strait of Hormuz to pre-war levels.

Iranian officials did not travel as planned to Switzerland, insisting that Israeli strikes on Iranian-backed Hezbollah militants in Lebanon must stop before the talks can

»CONTINUED ON PAGE 2

E. EXPLAINED

Difficult talks ahead

The discussions in Switzerland, when they do happen, are expected to focus on Iran's nuclear programme. Tehran maintains it is peaceful, though it has highly enriched uranium that could be used to build multiple atomic bombs.

LNG carrier *Disha*, which was the first Indian vessel to cross the Strait of Hormuz after the US and Iran announced a deal, at Gujarat's Dahej port, Friday. Carrying Qatari LNG, the vessel had been stranded in the Persian Gulf for over three months amid the West Asia war. PTI

India's Russian oil imports at record high, set to remain core of crude diet

Sukalp Sharma
New Delhi, June 19

WITH INDIA stepping up its oil imports from Russia amid the loss of West Asian barrels due to supply disruption owing to the crisis in the region, crude imports from Moscow in June are expected to touch an all-time high, preliminary ship tracking data indicates.

Although the US has allowed its sanctions waiver on Russian oil purchases to lapse, at least for the time being, industry experts and insiders expect Russian crude to remain Indian refiners' mainstay in the foreseeable future.

So far in June, India's oil imports from Russia averaged at 2.6 million barrels per day (bpd), a whopping 53.5% of the country's total crude imports for the period, as per vessel tracking data from commodity market analytics firm Kpler.

For the full month, Kpler expects Russian oil imports at over 2.35 million bpd, which would be the highest-ever. The previous monthly high was 2.2 million bpd in May 2023.

Sumit Ritolia, Manager,

»CONTINUED ON PAGE 2

• Import of Russian oil over eight months

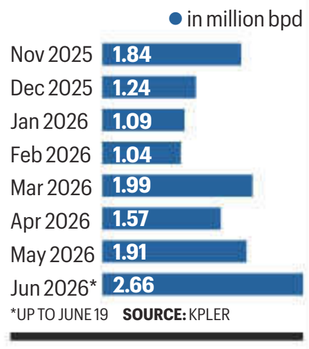

'LEAST RESTRICTIVE'

Delhi HC upholds Govt order blocking Telegram to secure NEET retest Sunday

Govt empowered to issue emergency blocking directions under IT Act: Court

Sohini Ghosh
New Delhi, June 19

UPHOLDING THE Centre's order directing temporary blocking of message application Telegram until June 22, ahead of the NEET-UG 2026 re-examination this Sunday, the Delhi High Court said Friday that the government is "empowered" to issue emergency blocking directions to not only individual users, but also platforms or applications like Telegram.

Dismissing Telegram's plea challenging the June 16 blocking order, Justice Tejas Karia held the government action to be proportionate and the "least restrictive measure" for achieving the objective of potential misuse of the platform ahead of the NEET-UG retest on June 21, and preventing potential public order implications.

"The temporary blocking of Telegram under the Orders is operative only until 22.06.2026, while the disabling of the message-editing feature is confined to the period until 30.06.2026. The limited temporal scope of these measures demonstrates that they are narrowly tailored and confined to the period strictly necessary for securing the stated objective," Justice Karia said.

»CONTINUED ON PAGE 2

'What if there's an ambush': Across divide, aspirants dread journey to NEET centres

In Manipur, some are being escorted to centres under security cover at night

• NEET centres in three towns

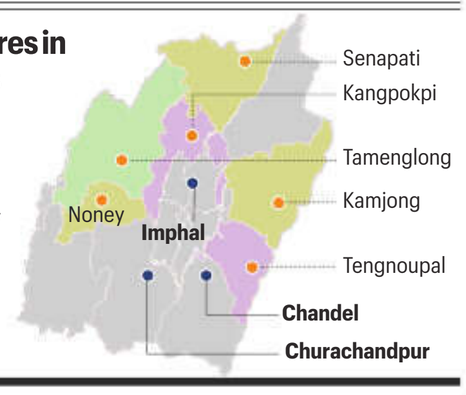

Sukrita Baruah
Guwahati, June 19

MORE THAN a month ago, a 19-year-old student travelled from her home in Manipur's Kangpokpi by road, taking National Highway-2 through Senapati district, to her exam centre in Nagaland's Kohima, to write the National Eligibility cum Entrance Test (NEET) on May 3.

Since then, not only has that test been cancelled following a paper leak controversy that rocked the entire country, but her state has also seen fresh conflict, with the flaring up of tensions and hardening of faultlines making the circumstances surrounding the upcoming NEET retest significantly different.

The national-level undergraduate medical entrance exam will now be held on June 21, and the 19-year-old has had to travel days before the test to the location of her examination

»CONTINUED ON PAGE 2

Many universities in MP, Chhattisgarh replace 'India' with 'Bharat' in degrees, marksheets

Vikas Pathak
New Delhi, June 19

A NUMBER of state and central universities in some states have decided to replace the word "India" with "Bharat" in their degrees, marksheets, correspondence, invites, and signboards, among other things.

On Sunday, President Droupadi Murmu will attend a convocation of Rani Durgavati University in Madhya Pradesh's Jabalpur, a state university, where all degrees to be awarded will feature Bharat instead of India.

Rani Durgavati University's Vice-Chancellor (V-C) Rajesh Kumar Verma told *The Indian Express* that the university will henceforth use Bharat on all its degrees and marksheets in Hindi as well as English. "In the G20 summit, the word Bharat was used. We are people of Bharat and the real name of the country is Bharat. The name India came later. So, our Executive Council passed a resolution to use the word Bharat in all our documentation."

»CONTINUED ON PAGE 2

'All Problem Solved': Inside Insta scam built on faith, desperation

Alok Singh
New Delhi, June 19

BY THE time she typed "Hi" on a number she found on Instagram in mid-April, the engineer had already drawn on every ounce of her emotional strength. At 22, this B.Tech graduate had found life to be unkind: she had spent months filling out job applications and attending interviews with no luck, and was getting increasingly dismayed by the rejections.

So, when she came across the faith-healing page 'All Problem Solved' while browsing Instagram, she thought she had found a solution. After all, the comments section was full of praise for how a "Moulana ji" helped people overcome similar predicaments.

However, she didn't know she was about to walk into a trap that police claim was meant for people like the 22-year-old: desperate people looking for solutions to their love, family and financial

»CONTINUED ON PAGE 2

Accused Ganesh and Mandeep in the custody of Delhi Police

POLITICS PAGE 10

UDDHAV APPEALS TO CADRE AS SHINDE SAYS SENA UBT EXODUS IS 'TRAILER'

DISQUALIFY TMC MPs WHO DEFECTED: ABHISHEK TO BIRLA

NATION PAGE 14

FIR AGAINST LALU SON TEJ PRATAP FOR THREATENING PATNA FAMILY

• PART OF AI 171'S CABIN CREW, 22-YEAR-OLD WOULD CALL UP HOME WITHOUT FAIL, AND SEVERAL TIMES A DAY IF HE WAS FLYING ANYWHERE

For family, flight attendant killed in Air India crash lives — one message at a time

Dipanita Nath
Pune, June 19

JUNE 17, 5.50 AM: "Irfan, Islamic *naya saal shuru hua hai. Moharram ka mahina*"
MAY 22, 6.37 AM: "Irfan, *aaj barish ho rahi hai. Is saal garmi ke baad ki pahli baarish... maine video nahin nikali... tujhe bhejti thi na, ab kisko bhejoon...*"
MAY 3, 6.14 AM: "*Janam din mubarak ho* Irfan, *or aaj hi Bhaijaan ka nikah bhi hai. Dua karna sab thik ho. Ameen*"
MAY 3, 8.08 PM: "*Abhi hum raaste mein hain. Inshaallah 10-11 baje tak pahuchenge. Bhaijaan* Scorpio *chala raha hai, dulha bana hai or khud ki gaadi chala raha hai*"

AIR INDIA CRASH a year later

ON JUNE 12, 2025, 22-year-old Irfan Shaikh, an attendant on AI-171, was killed when the Air India Boeing 787 Dreamliner crashed in Ahmedabad, seconds after take-off. Every few days, sometimes several times a day, Taslim Samir Shaikh sends a text to his phone number, kept activated by the family – and updates him on what's happening with their lives.

Taslim tells him about the first rain post-summer, the start of Moharram, and his elder brother's wedding. They chose his birthday for it, she reminds Irfan, as she wishes him, so that they have something to celebrate that day.

It's something Irfan would like, believes Taslim. Not a day passed when her younger son, who moved to Mumbai after getting a job at the age of 19, did not speak to his family, says the 46-year-old.

Having done a course at Frankfinn Institute in Pune, Irfan had joined Air Vistara as cabin crew, and after Air Vistara merged with Air India, was flying to international destinations like Mauritius.

Every time he flew, Irfan would follow a routine. He would call or message when he left for his flight, then when he reached the airport, again when he had boarded, soon after landing, and finally drop a line or connect with Taslim after he reached the hotel where he was staying.

On June 12, 2025, too, Irfan called. In the taxi taking the cabin crew to the Ahmedabad airport for the Gatwick London-bound flight, he made a two-minute video call to Taslim. The time was 10.07 am, three-and-a-half hours before the crash.

The moment they heard of the accident, the family rushed to Ahmedabad by plane, trying Irfan's phone every few minutes. It kept ringing till the evening, they say, but no one answered. "We thought Irfan may be busy. As a flight attendant, it was his duty to help rescue passengers...," says father Samir Noormohammed Shaikh, 50.

By the time they got to Civil Hospital, Ahmedabad, hopes of any survivors had been quashed. There was eventually only one, a passenger, Vishwas Kumar.

The Shaikhs spent nine days more in Ahmedabad before they could take Irfan's body home. Sitting in the living room of the family's two-room flat in Sant Tukaram Nagar in Pimpri Chinchwad, Samir talks of an endless wait, made worse by "insensitive" officials and politicians "vying for photo-ops". Every time it happened, the rescue operations were halted, he says, as Irfan's grandmother Shanubi Noormohammad Shaikh, 73, and

»CONTINUED ON PAGE 2

Irfan Shaikh's parents with the last uniform that he wore, at their home in Pimpri, Pune. ARUL HORIZON

Yoga session in China

Indian Ambassador to China Vikram Doraiswami takes part in a yoga session during an event held ahead of the 'International Day of Yoga' at the Indian Embassy premises, in Beijing. PTI

29-year-old Dalit man killed in UP village, protesters set house of main accused on fire

Express News Service
Lucknow, June 19

TENSION GRIPPED the Bakhira area of Uttar Pradesh's Sant Kabir Nagar district on Friday after a 29-year-old Dalit man was allegedly killed by a man from another community a day before by slitting his throat with a sharp-edged weapon.

The incident sparked anger among residents, who staged a protest on a road with the victim's body and later set fire to the house of the main accused.

Preliminary investigation suggested the murder occurred following a dispute during a function around 10 days back, police said, adding the victim's niece had complained to him that the prime accused, Nasir Ali, harassed her during the event. Following the complaint, the victim, Anand Kumar, a resident of Kolki village, is believed to have confronted Nasir and assaulted him.

The altercation is likely to have fuelled the animosity that culminated in the fatal attack, police said.

An FIR was registered at the Bakhira police station against three persons, including Nasir Ali, in connection with Anand's murder. One of the accused has not yet been identified, it is learnt.

Police said teams have been formed to trace and arrest those involved in the killing.

On Friday, the body was handed over to the family which conducted the man's funeral rites.

Additional Director General of Police, Gorakhpur zone, Mutha Ashok Jain said the situation was under control and teams were formed to trace the accused.

Anand Kumar worked as a tile installer. He is survived by his wife and two young children, the youngest of whom is three months old.

Police said the accused's family left their homes in neighbouring villages after the incident and heavy police force was deployed in the area to prevent any escalation and ensure that no untoward incidents occur.

'Give me his body or ashes': Mother's plea in HC after murder case against Andhra cop

Sreenivas Janyala
Hyderabad, June 19

A MURDER case has been registered against a suspended inspector in connection with the disappearance of 24-year-old Gade Sai Krishna in Vijayawada.

The FIR was registered after the Andhra Pradesh High Court directed Vijayawada Police to produce Krishnalanka Circle Inspector S V Nagaraju, who was allegedly picked up by the police from Markapuram on May 9, before it by June 22 in a habeas corpus petition filed by his mother, G Vijayalakshmi.

Police sources said Krishna was picked up in connection with two arrest warrants. Krishna, who has several cases against him, had gone into hiding fearing arrest, though he had earlier appeared before police in connection with the cases, an official said.

However, after he was picked up on May 9 evening, police did not produce him before any court. His mother, Vijayalakshmi, said police repeatedly denied he was in their custody.

"I was asked to go to the Krishnalanka Police Station on May 9, where they asked me where Krishna was. They checked my phone also and let me go, and after that I did not see my son again. I went to Krishnalanka Police Station on May 11. I knew that my son was there but Inspector Nagaraju did not let me meet him. He abused me and asked me to leave. I appealed to senior police officers too but they simply brushed me off, saying that he was not in police custody," Vijayalakshmi told *The Indian Express*.

After she filed the habeas corpus petition on June 4, Chief Minister N Chandrababu Naidu directed Vijayawada Police to conduct an inquiry and submit a report.

Following an appeal by Vijayalakshmi to Naidu and Deputy Chief Minister K Pawan Kalyan, the government Wednesday shifted Nagaraju to a vacant reserve post and later suspended him.

On Thursday night, Vijayawada Police Commissioner S V Rajashekara Babu directed Krishnalanka Police Station to register an FIR against Nagaraju under BNS Sections 103(1) (murder), 238, 127(4) and 127(6). Assistant Commissioner of Police Daiva Prasad has been appointed investigating officer. The Police Commissioner said details would be released after the probe.

Krishna's mother has appealed to the court and police to release her son if he is alive, hand over his body if he is dead, or give her his ashes if he was cremated after the alleged custodial death.

"Give me some closure; it has been mental torture for me since he went missing over a month ago. I haven't slept or eaten properly. Either give me his body or his ashes," she said.

She has alleged that her son was tortured by police , died of his injuries and was secretly cremated. "She fears the worst has happened, that he was tortured to death by police and the body disposed of," said advocate K V Aditya Chowdary, who represents Vijayalakshmi.

[FROM PAGE 1 | FULL REPORTS ON WWW.INDIANEXPRESS.COM]

Deal under strain

take place, according to three regional officials and a person familiar with the matter.

The situation was fluid as Israel and Hezbollah agreed Friday to renew their ceasefire, according to a US official and regional officials. It remains to be seen whether that could help put the US-Iran talks back on track.

In Washington, President Donald Trump lashed out once again in the midst of the intensified fighting in Lebanon and the stalled nuclear talks. "We didn't meet out of desperation, Iran did," Trump wrote in a social media post. "They are finished! We'll play out the 60 days. They get no money, not ten cents!"

Trump's vice president, J D Vance, had been prepared to make an overnight flight to meet with his Iranian counterparts at a mountainside resort in the tiny Swiss village of Obbürgen and begin the technical talks.

Vance's staff and a small group of journalists had gathered at Joint Base Andrews outside Washington in anticipation of the trip. Dozens of White House officials, advance staffers and more media were already in Switzerland. Then the trip was called off — abruptly and for the time being.

A White House statement said Vance, tapped by Trump to lead the negotiations, decided to postpone his travel. It made no mention of the escalating violence in Lebanon. "The logistics of these negotiations have never been simple or predictable," the statement said.

But, according to officials, the Iranians made clear to the White House that they had balked at starting the talks with Vance because of the Israeli action in Lebanon.

The fighting had intensified with at least 18 killed by Israeli airstrikes, while four Israeli soldiers were killed in southern Lebanon, officials said.

Israeli Prime Minister Benjamin Netanyahu said Israel's military would stay in a "security zone" of southern Lebanon as long as "Israel's security needs require it."

Israel and Hezbollah are not parties to the US-Iran agreement. Iran insists Israel must withdraw from the large swath of southern Lebanon it is occupying, but the wording of the interim deal does not explicitly require that and only ensures Lebanon's "territorial integrity."

Hours before postponing his trip, Vance gave some indication of the state of flux when he told reporters at a White House briefing that he was uncertain if the talks were going to happen this weekend. "We think these technical negotiations start sometime this weekend,"

Vance said. "That's still the plan. But that could change."

Soon after Vance spoke to reporters, Iran's supreme leader, Ayatollah Mojtaba Khamenei, endorsed direct negotiations with the United States. His terse statement, read by state media, appeared to signal to the Islamic Republic's leadership that it could move forward with a first round of talks.

"It is obvious that the face-to-face negotiations that will be held in the future will not mean accepting the enemy's opinion," Khamenei said. The messaging seemed to give Khamenei, who was badly wounded in the US strike on February 28 that killed his father, some maneuverability.

Vance was initially expected to go to Switzerland to sign the agreement at a formal ceremony. Instead, Trump signed the document Wednesday during a glitzy dinner at the Palace of Versailles with French President Emmanuel Macron. Iran's president, Masoud Pezeshkian, separately signed the agreement.

It says Iran's stockpile of highly enriched uranium, which is believed to be buried under rubble left by US military strikes last year targeting Tehran's key nuclear sites, must at minimum be diluted under international supervision. It also says Iran shall not procure or develop nuclear weapons, a commitment Tehran has made previously. Other commitments remain to be worked out.

— ASSOCIATED PRESS

'Bharat'

He said the university was felicitated at Gyan Mahakumbh held during Mahakumbh in Prayagraj in 2025 for this proposal.

Asked why this replacement was necessary if one believes in Akhand Bharat, Verma said, "This is not a question of discarding it. My name is Rajesh Verma. If my family members began calling me Raju, I am not asking why they did so. I am just saying that Rajesh Verma has been Rajesh Verma since he was born in this world." He added that "Since the country is the land of emperor Bharat, its real name is Bharat".

Another MP university, Devi Ahilya Vishwavidyalaya in Indore, says it was the first off the block in the state. Its V-C Rakesh Singhai told *The Indian Express*: "We were the first one to pass such a resolution, and have already replaced India with Bharat in writing everywhere. The other universities are following the example set by us."

Guru Ghasidas Vishwavidyalaya in Chhattisgarh's Bilaspur, a central university, has also decided to replace India with Bharat. Its V-C Alok Kumar Chakrawal said, "We have decided to use Bharat instead of India. It is yet to appear in marksheets but the decision has already been taken. The real name of the country is Bharat. It is foreigners who named it India. It is the belief of all intelligent people and intellectuals that we should call it Bharat."

Behind these moves is a campaign undertaken by the Shiksha Sanskriti Utthan Nyas – an organisation having close links with the RSS – which had been associated with the late Dina Nath Batra.

M L Gupta, a member of the central executive committee of the Bharatiya Bhasha Manch, a wing of the Nyas, said they have campaigned extensively to have the word India replaced with Bharat.

Gupta argues that a country or a person should not have two names, adding that the real name of the country is Bharat, but it came to be known as India, a word taken from the Indus, after the British came here. "The British used the name in a derogatory sense, why should we retain it?" he asks. He says the efforts of the Nyas gradually yielded results, citing the use of the word Bharat even in English during the G20 summit as "a sign of the change of mood in the country". Gupta has also written a book, *India Nahin Bharat*, which claims that 17 different universities and educational institutions across MP, Haryana, Rajasthan, Chhattisgarh, Gujarat and Maharashtra have passed resolutions they would only use the word Bharat for all official purposes.

The V-C of Raja Mansingh Tomar Music and Arts University, Gwalior, Smita Sahasrabudhe, confirmed that its Executive Council also decided to replace India with Bharat in its documents as they were "convinced" by the arguments made by a Nyas delegation. "Hindi is called Rashtra Bhasha, so Bharat should be used instead of India. As soon as our old stock of marksheets gets over, the new marksheets and degrees will replace India with Bharat," she said.

In 2025, addressing Gyan Sabha, a national education conference organised by the Nyas in Kochi, RSS chief Mohan Bhagwat said, "Bharat is a proper noun. It should not be translated as 'India is Bharat'. That is true. But Bharat is Bharat. That is why, while talking, writing and speaking, be it personal or public, we should keep Bharat as Bharat."

The Constitution uses both names India and Bharat for the country, leading to it being called India in English and Bharat in Hindi. In 2023, a G-20 dinner invite referred to Droupadi Murmu as President of Bharat. The Office Memorandum of the 2026 Republic Day referred to the Government as Government of India/Bharat Sarkar. The Narendra Modi government uses both Bharat and India for official purposes.

Insta scam

troubles. Within the next three days, the woman lost Rs 2 lakh.

Nearly a month later, on May 20, when the Delhi Police finally cracked the case, there was another surprise — the alleged kingpin of this scam, Moulana ji, wasn't even a Moulana. Acting on a complaint by the woman, the police arrested two people, Ganesh and Mandeep Singh, from a flat in Kharar in Punjab's Mohali district who were allegedly swindling people by posing as spiritual healers. While Ganesh is stated to be pursuing a Bachelor of Arts degree through distance education, Singh is a graduate with a diploma in diesel engine mechanics.

According to the police, the suspects, both originally from Sri Ganganagar in Rajasthan, would pretend to be aides of the fictitious faith healer "Anwar Ali-Moulana ji", provide fake videos of "rituals" and "hawans", and entice people into paying for them — small sums initially before the demands escalated. The scam was also allegedly run across multiple states.

"The investigation revealed that the duo had been running the network for the past two to three years. During interrogation, they admitted to cheating multiple people across India," Deputy Commissioner of Police (Central) Rohit Rajbir said.

He continued: "We also recovered chats with nearly 2,000 individuals from states including Punjab, UP and Delhi. At least 30 people appear to have transferred money to them".

For victims like the 22-year-old, the fallout is personal. "She's traumatised because she lost all her savings. She didn't tell her parents anything. Only her brother knows," a police officer involved in the investigation said. "She was hospitalised for a few days after she realised that she had been cheated. She still hopes to get the money back."

It began on April 23. The 22-year-old woman was casually scrolling through Instagram when she came across a page that featured a lit candle as its display picture, along with a mobile number. It was called 'All Problem Solved'. "Hello," the 22-year-old wrote to the mobile number. "I got your number off Instagram. Can you help me?"

Pat came the response. "*Ji boliye, kya problem hai*? [Yes, tell me. What's your problem?]" the ping, seemingly from a woman, said. In the next few minutes, the victim received a WhatsApp audio call from the healer. He was an elderly man who introduced himself as "Anwar Ali Moulana ji". During the conversation, which lasted five minutes, he allegedly asked for a photograph of her right palm and sought Rs 2,500 for a "hawan" ritual because "*tumhara shani bhari hain* [your stars are misaligned]".

"Eager to find a resolution to her problems, the 22-year-old didn't ask questions, such as why a Muslim man would perform hawan puja, a Hindu ritual," one police officer said. Over the next few hours, she was allegedly shown a 3-second video of a "hawan" near what appeared to be a cremation ground. Investigators later found the same video being circulated to multiple people.

Soon, the demand for money allegedly grew – the victim was asked to pay puja charges, solution fees, ritual expenses and problem-removal charges. As a result, she allegedly sent Rs 2 lakh in four separate instalments, with the suspects sharing multiple QR codes and bank account details for the transfers.

It was only when the calls stopped and the text messages dried up that the 22-year-old realised something was wrong.

A-I crash

Taslim break down.

Irfan's elder brother Amir brings down a small plastic box from a shelf, holding Irfan's uniform, a stained white shirt, a waistcoat, trousers, socks and underwear, all torn. "This is the last uniform that Irfan wore," Amir says.

Every time they see the clothes, the same questions dog him, says Samir. "If Irfan's body was completely charred (as the authorities said), how is it that his clothes didn't get burnt?"

The family also asks why it took nine days for the body to be released to them. "Why didn't they conduct a DNA test and release the body immediately?" Samir says.

Praful Pansheriya, Minister of State with Independent Charge for Health, Family Welfare and Medical Education with the Gujarat government, says the authorities did everything possible to ease the pain of the families. For days following the crash, "forensic doctors did not eat, sleep, take a break", he says. "*Bhayanak sthiti thi* (It was horrible), and they kept working to match DNA."

Now, they are striving to get Irfan's phone back. Authorities retained electronic devices found at the crash site as part of investigations. Earlier this year, Air India released 25 of these, including tablets and phones. Samir says Irfan's phone was not among the 5,000-odd personal effects Air India shared on its website for family members to identify and claim.

On February 19, he sent an email to Air India with photographs of the purchase bill of Irfan's phone and its IMEI details. They got a response from AI Personal Effects saying their request was being reviewed and they would hear back "as soon as possible".

An Air India spokesperson told The Indian Express, "All recovered digital devices underwent mandatory screening... The (pending) cases largely relate to instances where documentation is incomplete or where families have chosen not to receive the items. We continue to work in close coordination... to bring closure to all pending cases, wherever possible."

Irfan's phone is an invaluable repository for them of his memories, the photos and videos he had, the music he loved. This is why they have kept his number active too, as well as installed a duplicate SIM in another phone. It only receives incoming calls, and sometimes Irfan's friends ring the number and they talk.

Getting Irfan's phone would also be a closure the family feels it was denied, as they were advised not to open the coffin in which Irfan's remains came home due to all the chemicals used to preserve his body. Police personnel escorted the coffin till the burial to ensure the family didn't act impulsively.

Sobs Shanubi, 73: "We could not give our child a ritual bath or see his face."

The messages are to tell Irfan that he is not forgotten. Every Friday, the family also visits the 22-year-old's grave carrying his favourite *attars* (perfumes). Recently, they found a handwritten note there, by a friend of Irfan's telling him he had bought a bike. "I hope in some other universe, I can give you a ride," wrote the friend.

Hope after all can't be crushed, Taslim says. Despite all that she knows, "when I don't get a reply to my messages to Irfan's number, I get upset", she says. "But, if I don't talk to my son, how will I live?"

HC on Telegram ban

The High Court also took into consideration the Ministry of Electronics and Information Technology's June 16 and June 18 orders that entity-specific actions, including reporting and removal of channels, groups, bots and accounts were "repeatedly found to be ineffective and inadequate".

Weighing the blocking action through the lens of whether the objective to prevent misuse of the platform outweighed the ability of 150 million users in India to access the platform for lawful purposes, Justice Karia held it to be a proportionate measure, taking into account the platform's unique architecture, which made it susceptible to platforming widespread dissemination of misinformation.

The temporary blocking order, issued by MeitY on June 16, and also confirmed by a review committee on June 18, was in exercise of the government's powers under the Information Technology (IT) Act section 69A and its associated Rules.

IT Act Section 69A empowers the government to block access to "information" through any "computer resource" as an emergency measure, say if sovereignty and integrity of a country is threatened.

While Telegram had argued that such power can be exercised only with respect to "specific information" and cannot be construed to imply "a blanket restriction on an entire intermediary platform", the High Court disagreed.

Justice Karia said the legislative intent was that "the expression "information" is required to be construed expansively", and thus "there is no reason to exclude an application or platform from the ambit of the said expression".

"An application or platform, in its ordinary and commonly understood sense, is a computer programme or software designed to perform specified functions for an end user. In view of the express inclusion of "codes", "computer programmes" and "software" within the definition of "information" under Section 2(1)(v) of the IT Act, there is no reason to exclude an application or platform from the ambit of the said expression," he said.

Also relying on the definitions of "computer resource" and "computer" under the Act, he held that the same makes "it evident that information generated, transmitted, received, stored, or hosted through such software-based infrastructure falls within the ambit of Section 69A of the IT Act."

"An application or platform performs logical, arithmetic and memory functions through electronic, magnetic or optical impulses, and includes input, output, processing, storage, computer software and communication facilities connected with a computer system or computer network. Accordingly, this Court is of the view that (the government) was empowered under Section 69A of the IT Act to issue directions for blocking public access to Telegram," the High Court ruled.

It declined to interfere with the MeitY's temporary blocking order on the ground that there was application of mind while taking the decision, even though Telegram had asserted otherwise, and due process was followed.

The High Court noted that the temporary blocking order disclosed reasons why it was taking this measure: to prevent "potential grave implications for public order in the country and for preventing the commission of cognisable offences arising from circulation of examination-related misinformation and purported examination papers on Telegram, particularly in light of prior incidents relating to NEET-UG 2026."

Across the divide

centre, under the cover of night and accompanied by security personnel.

Manipur has NEET centres in three towns: in the capital, Imphal, located in the state's Meitei-majority valley; in Kuki-Zo-majority Churachandpur; and in Chandel, which has a mixed tribal population. Students from the state have also been allocated centres in neighbouring states and in Guwahati.

This time, the teenager's centre is in Churachandpur town, where Kuki-Zos like her are in the majority. But the now three-way conflict in Manipur, between the Meitei and Kuki-Zo communities on the one hand, and the Kuki-Zo and Naga communities on the other, has resulted in vast swathes of the state, including roads and highways, becoming potentially dangerous for members of each of the three communities.

Journey to Churachandpur

Going from Kangpokpi to Churachandpur through any route requires travelling either through Meitei- or Naga-majority areas. And so, the 19-year-old and around 20 other medical aspirants from Kangpokpi travelled on Tuesday night as part of a security convoy through the valley to Churachandpur. It was the first time since May 2023 — when the conflict started — that she entered the Imphal valley.

"It was really scary because it felt like anything could happen. It was dark when we left, and we were surrounded by security forces. But we reached safely late in the night, and I am staying at my aunt's place here till the exam," she says.

She recalls that she was already "emotionally and physically burned out" by the NEET cancellation and the process of preparing to sit for the examination again. "I am just trying to hold myself together. I feel that after going through so much, I can't give up right now. So, my friends and I are encouraging each other," she says.

Kuki Students' Organisation Kangpokpi vice-president Thangtinlen Haokip says this transportation was arranged for aspirants with the help of the district administration, police, security forces. He says another batch of students from Kangpokpi was similarly escorted to the airport in Imphal, to travel onwards to their centres.

With the tangle of conflict, blockades, and threats, various district administrations such as those in Kangpokpi, Kamjong, Noney, Tamenglong, Tengnoupal and Senapati have announced transportation and security arrangements for the candidates and their guardians to travel for their exams.

The Tengnoupal administration announced, "In view of the prevailing law and order situation, special coordination mechanisms have been put in place with the concerned authorities to ensure the safety and security of candidates and guardians during the examination period."

'Confidence shaken'

Another medical aspirant, a 21-year-old from Naga-majority Senapati, says she is on edge, waiting to find out about the arrangements for her travel to her exam centre in Imphal. For her May 3 exam, she had made the same journey, which requires travelling through Kuki-Zo-majority Kangpokpi, without a hitch. The inflammation of conflict between the Naga and Kuki-Zo communities in the subsequent period, especially in Senapati and Kangpokpi, means that the same journey is now another source of anxiety for her.

"When the Senapati District Students' Association told us that they are coordinating military protection for us, it really unsettled me, and it has been haunting me ever since. What if there is an ambush or a bomb attack on the way? My confidence is already shaken by the exam leak and cancellation," she says.

Using almost the same language as the 19-year-old from Kangpokpi, she says that she is "emotionally and physically drained".

"We had prepared and written the exam, giving it our best — and all our hard work was for nothing. So I have already been losing confidence. This is very stressful," she says.

Senapati District Students Association president Saloni Tony says there are over 80 students from their district who they are in touch with for this travel.

According to the National Testing Agency data, 9,285 students from Manipur had appeared in the May 3 NEET examination.

Russia oil

Modelling and Refining at Kpler, said, "India's imports remained strong through June, supported by continued discounts and steady refinery demand. Russian barrels remain competitive against global benchmarks. Regardless of whether the US waiver is extended, we expect India's imports of Russian crude to remain robust, even if not at record-high levels."

India's crude import strategy has shifted sharply since March 2026 as Strait of Hormuz disruptions tightened West Asian oil flows and increased freight risks. Russian crude remains the backbone of India's import slate, while refiners have diversified aggressively toward North American and Venezuelan barrels to offset the drop in supplies from the Gulf.

About 40% of India's crude imports usually came through the Strait of Hormuz, and most of that supply has effectively been offline due to the war. Hardly any oil has been imported from Iraq, India's second-largest source of crude, for almost four months now. Iraq depends almost entirely on the Strait of Hormuz to export its oil.

Oil imports from the rest of West Asia have also fallen significantly, although Saudi Arabia and the UAE have been able to export oil to India as they have pipeline infrastructure to bypass the Strait of Hormuz for some of their oil output.

Although an interim pact has been inked between the US and Iran – it could bring back the West Asian oil barrels – and the US sanctions waiver on Russian oil imports has also expired, analysts expect India's crude mix to remain broadly unchanged as supply security and economics continue to favour Russian and non-Strait of Hormuz barrels. It is not clear yet if the US will extend the waiver further; there are indications that it may not do so given the expectation of Gulf oil barrels returning to the market.

Abu Dhabi-based energy analyst Natalia Katona said, "Even with the waiver expiring, I do not see a clear path to a dramatic reduction in Russian crude flows to India. First, the volumes are simply too large to replace quickly. Second, the Middle Eastern bottleneck around the strait will probably take months to normalise fully. Third, the Asian view of Russian crude has changed: it is now increasingly treated as a reliable base-load supply source rather than an opportunistic discounted barrel."

Moreover, the Iran deal is being seen as shaky and the market appears to be unwilling to fully write off the risks yet.

RERA REGISTRATION NO. HARERA /GGM / 1023/755/2025/126
https://haryanarera.gov.in/view_project/searchprojectDetail/3666
Project Name: JAY SHREE ROYAL GREENS | Developer: GSK INFRATECH LLP

दीन दयाल जन आवास योजना

DEEN DAYAL AFFORDABLE PLOT

(Under Deen Dayal Jan Awas Yojna 2016, Govt. of Haryana)

(रजिस्ट्री के साथ फ्री-होल्ड आवासीय प्लॉट)

सर्वसाधारण को सूचित किया जाता है कि **JAY SHREE ROYAL GREENS** सेक्टर-3, पटौदी, गुरुग्राम, हरियाणा में दीन दयाल जन आवास योजना के तहत आवासीय भूखंड (हरियाणा सरकार की अफोर्डेबल रेज़िडेन्सियल प्लॉटेड कॉलोनी **DDJAY-2016** के तहत) पंजीकरण के लिए खुली हैं। विवरण वेबसाइट **www.deendayalaffordableplot.com** पर उपलब्ध है।

APPROVED RERA APPROVED

SECTOR-3, PATAUDI, GURUGRAM

शुरूआती मूल्य
₹ 1.26 Cr

BANG ON
NH 352W
Gurugram Pataudi Expressway

पंजीकरण के लिए केवल 30 प्लॉट उपलब्ध

33% प्लॉट्स महिलाओं एवं सरकारी कर्मचारियों के लिए आरक्षित

आवेदन की अंतिम तिथि (आज)
20-06-2026

आवंटन की तिथि (सोमवार)
22-06-2026

REGISTRATION AMOUNT ₹ 30,000 ONLY

Registration Amount is Fully Refundable for Unsuccessful Applicants

PAYMENT TABLE

S. No	Area in (Sq. Yd.)	Area in (Sq. Mtr.)	Price Per Sq. Yd.	Registration Amount	10% With in 5 Days	30% with in 30 Days (Bank Loan Available)	60% as per CLP Plan (Bank Loan Available)	Total Cost
1	127.786	106.845	₹ 99,000	₹ 30,000	₹ 12,35,081	₹ 37,95,244	₹ 75,90,488	₹ 1,26,50,814
2	161.46	135.001	₹ 99,000	₹ 30,000	₹ 15,68,454	₹ 47,95,362	₹ 95,90,724	₹ 1,59,84,540

PLC & Govt. Charges as applicable

Registration of Builder Buyer Agreement is Mandatory after Making a Total Payment of 10%

LOCATION BENEFITS

- NH8 – 5 Mins
- Dwarka Expressway – 15 Mins
- KMP – 5 Mins
- IMT Manesar – 5 Mins
- Dharuhera – 15 Mins
- Upcoming Global City – 15 Mins
- Proposed Disneyland / Theme Park – 10 Mins
- Pataudi Palace – 1 Min

AMENITIES

Gated Community

Swimming Pool

Indoor Gym

Cricket Net

CCTV Surveillance

Pickleball

Toddler Park

Club House

Loan Available From Leading Banks

हेल्पलाइन नं. : **+91-70655 94594**

Register Online:www.deendayalaffordableplot.com

Scan for Online Registration

Disclaimer: License No. 86 of 2025 dated 27.05.2025 has been granted to GSK Infratech LLP & Others by the DTCP, Haryana, for a total area measuring 13.2375 acres in Sector -3, Pataudi. The project is being developed in a phased manner under the name "Jay Shree Royal Greens", covering areas of 13.2375 acres.All information, images, drawings, plans, or sketches shown in this advertisement are architect's impressions and are used for illustrative and representational purposes only. These are not to scale and are subject to change in accordance with applicable laws and approvals. Nothing contained herein shall constitute a legal offer, commitment, or form part of any legally binding agreement of any nature.The Promoter endeavors to keep the information accurate and up-to-date; however, no representation or warranty, express or implied, is made regarding the accuracy, completeness, or reliability of the information provided herein. Recipients/viewers are advised to exercise their own discretion and are requested to independently verify all details — including area, amenities, services, terms of sale, and payment structures — directly with the authorized Sales Team of the Promoter.Terms & Conditions Apply.

Over 15,000 take part in Jan Kalyan Shivir

New Delhi: More than 15,000 residents visited Jan Suvidha Kendras across Delhi to obtain information about various government schemes and services, Chief Minister Rekha Gupta said on Friday.

Gupta said that the Jan Kalyan Shivir, being organised by the Delhi government from June 18 to 20, have received an encouraging response from residents across the Capital.

"On the first day ... a total of 15,186 citizens visited 42 Jan Suvidha Kendras across Delhi to obtain information about various government schemes and services, seek solutions to their grievances, and complete necessary formalities," she said.

The camps are emerging as an effective means of delivering public services to every household, the chief minister said, adding: "The government is confident that a large number of citizens will continue to visit the camps over the remaining two days. PTI

कोल इंडिया लिमिटेड
(एक महारत्न कंपनी)

NIRMAN 2026 – A CSR SCHEME

A Noble Initiative for Rewarding Mains Aspirants of National Civil Services Examination from Operational States of Coal India Limited

ONE-TIME FINANCIAL GRANT OF
₹ 1,00,000
To be credited directly into your bank account

WHO CAN APPLY ?

For eligibility, candidates have to meet all of the following conditions:

- ✔ Have qualified the UPSC CSE/IFoS Preliminary Examination 2026
- ✔ Are a permanent resident of Assam, Chhattisgarh, Jharkhand, Madhya Pradesh, Maharashtra, Odisha, Uttar Pradesh or West Bengal
- ✔ Annual family income should not exceed ₹ 8,00,000 (FY 2025–26)
- ✔ Are not an employee/ward of employee of CIL or its subsidiaries
- ✔ Are not a permanent employee/probationer in Central/State Government, UT Administration or any PSU
- ✔ Have not availed benefits under NIRMAN 2024 or NIRMAN 2025

HOW TO APPLY ?

- Submit your application through the dedicated **online portal**. Application window starts after the declaration of result of UPSC CSE/IFoS Preliminary Examination 2026
- For details, visit: **https://nirman.cmpdi.co.in/**

Documents required:

1. Recent photograph
2. Signature
3. UPSC Preliminary Examination Admit Card
4. Valid Photo Identity Proof (Aadhaar/PAN/Voter ID, etc.)
5. Income Certificate issued by Competent Authority
6. Domicile/Address Proof issued by Competent Authority
7. Bank Details (Cancelled cheque/passbook copy)
8. Any additional documents as specified on the portal or as sought by CIL during any stage of application

Note: Mere submission of application on NIRMAN portal does not qualify your selection under NIRMAN SCHEME.

WORKERS FEAR THEIR LIVELIHOODS ARE ON THE LINE

Tractors roll in and the turf is torn up: Jaipur Polo Grounds fall silent

Sakshi Chand
New Delhi, June 19

TRACTORS HAVE been moving in. The grounds have been dug up, and poles are being erected to fence off the area: The 15.2-acre Jaipur Polo Grounds in Lutyens' Delhi is undergoing a dramatic change following the Centre's takeover on June 13.

Sources said work at the site had halted for three to four days, raising hopes among its members, several of whom are Army personnel, that the grounds might continue to be with them. However, the activity resumed after the Delhi High Court Thursday declined to grant any relief to the Indian Polo Association (IPA), which had managed the grounds.

The move has dealt a blow to the IPA and its members. The new season was to begin in August, and Delhi would have seen its first match in October.

The last match of the season was played at the ground on March 29, between Jindal Panthers and Jaipur Achievers—the finale of the Northern India Polo Championship.

It was on June 13 that officials of the Land and Development Office (L&DO), which comes under the Ministry of Housing and Urban Affairs, arrived with 150 personnel from the CRPF and Delhi Police to physically take over the premises managed by the Indian Polo Association (IPA).

The action follows an eviction order passed on May 20.

L&DO officials have since begun demarcating the property. The government had said the land is required for a 'larger public purpose', though it has not disclosed its proposed use.

Uncertainty for staff

As digging and fencing work continues, uncertainty has gripped the workers who have maintained the polo grounds for years. While the land has changed hands, those who looked after it said they have been left in the dark about what comes next.

Some of the workers have spent decades at the grounds. One has worked there for nearly five years, while others have spent 10 to 15 years maintaining the sprawling lawns. They said no official has told them whether they will be retained, shifted elsewhere or lose their jobs altogether.

"We have not been told what will happen to us. We don't know if we'll have jobs tomorrow," said a worker who has been employed at the grounds for nearly five years.

"Since the takeover last week, we have had no work and no information. All we have been told is to pick up our belongings and vacate the place".

The Jaipur Polo Grounds relies on a small workforce of around five permanent employees and nearly 10 contractual workers for its daily upkeep. The workers are employees of the Army Polo and Riding club (APRC).

Their work included mowing the grass, watering the fields, maintaining the turf, keeping the grounds clean and preparing the polo field for matches and practice sessions. According to workers, many of the ground staff earned anything between Rs 15,000 to Rs 18,000 a month.

SAKSHI CHAND

AMIT MEHRA

A notice hangs outside the gate; (top) the ground on Friday.

Workers said the biggest question remains, whether they will have a livelihood once the takeover process is complete, remains unanswered.

"Because we were employed here, we didn't have to worry about rent, electricity or water. Food and accommodation were taken care of, which made a huge difference on a salary like ours. Now, if we have to look for work elsewhere, we will have to pay for all of that ourselves," another staffer told *The Indian Express*.

"We earn only Rs 15,000-18,000 a month, what will be left after paying rent and other expenses? We have spent years working here, and now, after all this time, we don't even know if we will have a job tomorrow... Every morning, we come here hoping someone will tell us what's going to happen, but no one has any answers. In all likelihood, we will not be here in a day or two," he added.

Sujan Singh Park eviction: No breach of lease, says real estate firm

Damini Nath
New Delhi, June 19

APPEARING BEFORE the Estate Officer of the Union government's Land and Development Office (L&DO) on Friday in connection with the eviction proceedings for Sujan Singh Park North, the real estate firm that runs the prime residential and commercial complex in New Delhi challenged the Centre's notice, saying it has not breached the lease.

The Estate Officer had on June 11 issued an eviction notice under the Public Premises (Eviction of Unauthorised Occupants) Act, 1971, to the real estate firm, Sir Sobha Singh and Sons Pvt. Ltd. The notice had stated the company had breached the 1945 lease and the lease had been "re-entered", or terminated, in 1960.

Since then, the notice said, the company was in unauthorised occupation of the property, which includes residential flats as well as Ambassador Hotel.

The company was asked to appear before the Estate Officer on Friday.

In the representation to the Estate Officer, the company's general manager Col S P Sharma (retired) argued that the re-entry in 1960 was "invalid and inoperative", adding that there "no breach, no valid notice, or opportunity to remedy, no permission of the Chief Commissioner, and no possession was ever taken".

Shaunak Kashyap, advocate of Sir Sobha Singh and Sons, said the government had alleged that the lease was breached by the construction of the Hotel Block and laundry block. "We led copious evidence over 108 exhibits, sanction maps, interrogatories, evidence to establish it was built with their sanction and active participation," he said.

The company was asked to appear before the Estate Officer on Friday. FILE

The firm also submitted a map sanctioned by the NDMC (New Delhi Municipal Committee) in 1951 that included the hotel block. The next hearing before the Estate Officer is scheduled on July 3.

The Ministry of Housing and Urban Affairs (MoHUA) did not respond to a request by *The Indian Express* for comment on Friday's proceedings.

The British Indian government had given the 7.58-acre land on perpetual lease to the company in 1945 to construct 100 flats. During the course of World War II, the flats were to be used by the government to house military officials, after which it was to give 50% of the flats to the company, while retaining 50% for its own officials to use.

Legal disputes over breaches and payment of ground rent have been ongoing between the two for decades. On April 30, L&DO issued a demand notice seeking Rs.940 crore in payment for breach of lease conditions.

नरेन्द्र मोदी
प्रधानमंत्री

सत्यमेव जयते
दिल्ली सरकार

12 साल विश्वास के, विकास के, जनकल्याण के

रेखा गुप्ता
मुख्यमंत्री, दिल्ली

जन कल्याण शिविर
सेवा, सुविधा और समाधान

18 से 20 जून 2026 सुबह 10:00 बजे से शाम 05:00 बजे तक

केंद्र सरकार एवं दिल्ली सरकार की विभिन्न जन कल्याणकारी योजनाओं की जानकारी पाएं और लाभ उठाएं

सेवाएं

- पिंक कार्ड
- राशन कार्ड
- ई-श्रम कार्ड
- जन धन खाता
- लखपति बिटिया योजना
- पीएम-उदय योजना
- प्रधानमंत्री स्वनिधि योजना
- आधार पंजीकरण काउंटर
- टैलेंट हंट - हौसलों की उड़ान
- राष्ट्रीय वयोश्री योजना (ALIMCO)
- गृह कर (House Tax) संबंधी सेवाएं
- सोलर पावर-प्रधानमंत्री सूर्य घर योजना
- MSME/ उद्योगों के लिए ऋण सुविधा
- "एक पेड़ माँ के नाम" अभियान हेतु पौधा वितरण
- SC/ST योजनाएं : छात्रवृत्ति, उच्च अध्ययन सहायता, जाति प्रमाण पत्र, इत्यादि
- प्रधानमंत्री मातृ वंदना योजना
- विधवा पुत्री विवाह सहायता
- LPSC - DJB के अंतर्गत जल कनेक्शन का नियमितीकरण
- विधवा एवं दिव्यांग पेंशन तथा अन्य पेंशनधारकों के अभिलेखों का अद्यतन
- 70+ आयु के वरिष्ठ नागरिकों एवं BPL कार्डधारकों के लिए आयुष्मान कार्ड

शिविर स्थलों एवं अन्य जानकारी के लिए QR स्कैन करें

DIP/Shabdarth/Display/040/26-27

Rs 350-cr fraud: Doctor held over procurement discrepancies at Delhi hospitals

Ankita Upadhyay
New Delhi, June 19

THE ANTI-CORRUPTION Branch (ACB) of the Delhi government has arrested a doctor in connection with a Rs 350-crore fraud case involving the procurement of medicines and medical equipment for government hospitals in the Capital.

The accused, Dr Vinod Kumar Ranga, was serving as the Head of Office of the Central Procurement Agency (CPA), the nodal agency responsible for procuring medicines and equipment for public healthcare facilities. He had been suspended after the Directorate of Vigilance conducted raids at the CPA office in May.

According to ACB sources, Dr Ranga was called for questioning at the agency's office in North Delhi on Thursday evening. The arrest was made following several hours of questioning.

According to ACB officials, the Directorate of Vigilance, GNCTD, had submitted a complaint alleging large-scale irregularities in the procurement of medicines, surgical items, consumables and medical equipment by the CPA under the Directorate General of Health Services (DGHS). It was alleged that certain public servants and private individuals entered into a criminal conspiracy and manipulated procurement processes, tender conditions and technical specifications to provide undue advantage to selected firms and suppliers, causing wrongful loss to the government exchequer and gain to private parties.

Sources claimed that complaints had been received regarding the procurement of medicines and medical equipment worth more than Rs 350 crore at prices allegedly higher than prevailing market rates. Questions were also raised over the necessity of some purchases, adherence to procurement procedures and possible financial irregularities.

The case was registered on June 2 under Section 7A of the Prevention of Corruption Act and Section 61(2) of the Bharatiya Nyaya Sanhita (BNS). The ACB registered an FIR and launched a comprehensive investigation.

Amid the allegations, the Delhi government had transferred all the members of the CPA team, including the Directorate General of Health Services (DGHS) Dr Vatsala Aggarwal.

The allegations relate to the procurement of portable X-Ray Machines, bedsheets and linen items, C-Arm radiological equipment, anaesthesia workstations, ORS, surgical consumables and medicines at allegedly inflated rates through manipulated procurement processes. Investigators suspect that tailor-made specifications were framed to favour select suppliers, while genuine competitors were excluded from the bidding process and government funds worth several hundred crores of rupees were misutilised.

During the probe, officials found that several key procurement files relating to the purchases under scrutiny were not available. Investigators said these files were allegedly in the personal custody of Dr Ranga.

Amid the probe, the ACB sought details of all the procurement files, payment records, Government e Marketplace bid documents, and related records pertaining to multiple items and categories. The retrieval, compilation, and verification of such records require due process and appropriate administrative approvals from the competent authority. Officials in the state health department said some of the files related to it have also gone missing causing hindrance in the investigation.

Dr Ranga allegedly failed to provide satisfactory explanations regarding the missing records and other material aspects of the case. ACB officials said his custodial interrogation was necessary to recover missing files, identify other beneficiaries and co-conspirators, trace the money trail and recover documentary and electronic evidence.

Dr Ranga was arrested on Thursday and produced on Friday before a court, which granted the ACB four days' custody. Investigators are also examining the role of others in the conspiracy.

CM recommends transfer of 39 doctors amid irregularity probe

New Delhi: Amid an investigation into alleged large-scale irregularities in medicine procurement, Chief Minister Rekha Gupta recommended the transfer of 39 doctors to Lieutenant Governor Taranjit Singh Sandhu on Friday.

The doctors have served in Tihar and Mandoli jails for five years or more. Available information indicates that several of them have remained posted at the same location since 2014, with their tenure exceeding 11 years, the CMO said. The proposal also mentions around 35 doctors to replace them. Thus, in total, approximately 74 transfers have been proposed. PTI

Dermatologist kills house help: Could not sense my decision to not fire her triggered him, says wife

Pragynesh
New Delhi, June 19

A DAY after a dermatologist allegedly killed his house help by battering her with a bat and then stabbing her with a knife in South Delhi's upscale Kailash Hills, his wife Tina on Thursday told the police that she never sensed that he would be so "triggered" by her decision of not firing the 45-year-old victim.

"Tina said Dr Manish Gupta had asked her to fire the house help. She refused, but Manish never made a fuss about it. He never said anything to her (Meena) either. Manish felt Meena was not cleaning the house properly. He had been requesting his wife to fire her for two to three years," said a senior police officer.

Accused Manish; (right) outside his house in Kailash Hills.

Police said that the 54-year-old accused, who was also on antidepressants, was arrested and sent to two-day police custody by a Delhi court.

Police are trying to find out if there is any other history of violence associated with the doctor, even though Tina claimed that he has always been "mild-mannered" inside the house.

The accused runs his own clinic near his house in Mount Kailash. Police officers said that during questioning, the accused told them that the victim "brought bad energy" to the house.

Police said initial questioning revealed that Meena had been working at the house for the past 10 years.

On Thursday morning, Manish allegedly followed Meena to the rooftop of his third-floor house while she was going to hang washed clothes for sun-drying. "In a room adjacent to the rooftop, there was a bat and a knife. He first hit her with the bat, after which she fell to the ground. He then stabbed her multiple times," said an officer.

Police said the incident came to light when a call was received at the Amar Colony police station at 11.30 am from one of Manish's neighbours about a body being found.

"The caller said the body was lying, soaked in blood...," Deputy Commissioner of Police (Southeast) Hemant Tiwari said on Thursday.

When police reached the spot, they found the accused squatting near the body.

"The accused was beside the body. He admitted to hitting the victim with a bat and later stabbing her with a knife," DCP Tiwari had said.

बैंक ऑफ़ बड़ौदा
Bank of Baroda
India's International Bank

Recruitment of Professionals on Fixed Term Employment Basis for Information Technology Department in Bank of Baroda

Bank of Baroda, one of India's largest Banks is looking for Professionals on Fixed Term Employment basis for various senior positions in the Bank's Information Technology Department:

S No	Positions	Vacancies
1	Vice President: Head- AI	1
2	Vice President: Head Platform Engineering	1
3	Dy. Vice President: Dy. Head Cloud CoE (Centre of Excellence)	1
4	Dy. Vice President: Dy. Head IT Infrastructure	1
5	Dy. Vice President : Dy. Head Platform Engineering	1
	Total	**5**

Eligibility criteria (age, qualification & experience) and other details are available in the respective detailed advertisement on Bank's website. Interested candidates are advised to visit the Bank's website **https://bankofbaroda.bank.in** ➡ Career Page ➡ Current Opportunities ➡ Advt No. BOB/HRM/REC/ADVT/2026/12

Candidates are advised to go through the detailed advertisements, ensuring their eligibility & other details before applying and remitting fees.

Any addendum/ corrigendum/ modification shall be notified only on the Bank's website.

Date for filling Online Application: 20.06.2026 to 10.07.2026 (23:59 hours).

Place: Mumbai
Date: 20.06.2026

Chief General Manager
(HRM & Marketing)

(43/26-27)

CRITICS SAY MANDATE WOULD UNDERMINE CONSUMER WELFARE

Govt digs in heels against pushback, no new petrol 2-wheelers from Apr '28

Devansh Mittal
New Delhi, June 19

EVEN AS it has been facing pushback, the Delhi government has decided to go ahead with the proposed ban on the registration of new Internal Combustion Engine (ICE) two-wheelers from April 2028 under its new Electric Vehicle (EV) policy 2.0, *The Indian Express* has learnt.

The Indian Express had reported on May 8 that the electrification mandate had drawn sharp opposition from manufacturers and other stakeholders, who had argued that there is a lack of alternatives for personal mobility for a large segment of the population that buys motorcycles.

Many even argued that India's still-import-dependent battery and rare-earth supply chains, heavily reliant on China, are not yet equipped to support a transition at this scale.

Top industry bodies, including the Society of Indian Automobile Manufacturers (SIAM), had also written to the government that "a mandate prohibiting ICE vehicles, would be counter-productive, potentially undermining consumer welfare and broader economic stability".

The draft was made public in April . FILE

The industry bodies, in the communication, also pointed out that "despite Rs 75,000+ crore investments... by domestic battery giants, the current technology is still lagging in terms of performance and safety standards with respect to Chinese cell manufacturers".

They had also questioned the net environmental benefit of EV adoption at current energy mix levels and pointed out that around 71% of India's electricity comes from coal-based power generation (fossil fuels).

The government had released the draft EV policy 2.0 for suggestions and feedback from the public on April 11.

As per the draft, only electric two-wheelers will be permitted for new registrations in the Capital from April 2028. On similar lines, CNG autos will be banned from January next year.

The policy is expected to be tabled at the Cabinet meeting in the coming week and be implemented from next month, after the current policy, which has been extended multiple times till June 30, expires. Once implemented, it will be valid till 2030.

The proposed two-wheeler electrification mandate and the subsidy on hybrid vehicles have become the most controversial aspects of the policy.

"The government has taken a call on a two-wheeler electrification mandate, but the subsidy on hybrid vehicles is still under consideration," a source said. Similar to the mandate for two-wheelers and three-wheelers, the policy also proposes mandates for schools buses, fleet aggregators and delivery service providers.

Experts argue that large-scale fleet transitions require these kinds of mandates. "Countries that have successfully accelerated EV adoption have gone beyond purchase incentives. While incentives can help kick-start electrification, large-scale fleet transition requires strong regulatory signals such as Zero-Emission Vehicle (ZEV) mandates or phasing out of ICE vehicles," says Amit Bhatt, Managing Director for India at International Council on Clean Transport (ICCT).

"These policies provide automakers with confidence that demand for EVs will be sustained over the long term, encouraging them to ramp up production, invest in innovation, and expand model offerings. Over time, this leads to economies of scale, lower costs, and greater consumer choice, creating a virtuous cycle for EV adoption," Bhatt argues.

Two-wheelers constitute about 67% of the city's total vehicle stock, making their electrification crucial for reducing emissions. Electric two-wheelers have accounted for more than 7% of two wheeler registrations in the last two financial years. So, the government has also proposed major purchase incentives. Buyers purchasing an electric two-wheeler priced up to Rs 2.25 lakh (ex-showroom) will receive an incentive of Rs 10,000 per kWh, up to a maximum of Rs 30,000 in the first year after the date of notification. The incentive will be reduced yearly. In the second year, buyers will receive Rs 6,600 per kWh, capped at Rs 20,000, while in the third year, the incentive will drop to Rs 3,300 per kWh, up to a maximum of Rs 10,000.

No fuel without PUCC: Capital readies plan to beat pollution in winter

Express News Service
New Delhi, June 19

NO FUEL for vehicles without a valid Pollution Under Control Certificate (PUCC) at petrol pumps in Delhi from November 1 and doubled parking charges at authorised facilities: these measures are part of the 'Proactive Winter Air Quality Management Framework' notified by the Delhi government with an eye on curbing pollution in peak season.

Chief Minister Rekha Gupta announced on Friday that the framework lays down a series of measures that may be implemented between November and February to tackle seasonal air pollution, including staggered office timings and limits on physical attendance at offices, and tighter controls on construction activities.

The entry of non-BS-VI commercial vehicles registered outside Delhi will be restricted from November 1 to January 31. Exemptions will be provided to CNG and electric vehicles, emergency service vehicles, and those engaged in government work, according to a statement from the Chief Minister's Office.

Parking charges at authorised parking facilities will be doubled from November 1 to February 28. "If necessary, staggered office timings may be implemented and government and private offices may operate with up to 50% physical attendance," Gupta said.

Residents and stakeholders, the CM pointed out, were usually informed about restrictions and measures only after air quality deteriorated during winter or when the Graded Response Action Plan (GRAP) came into force.

"This often left citizens, industries, institutions and commercial establishments with insufficient time to prepare, leading to inconvenience, This year, the government has decided to change that approach. We have notified the framework as early as June for pollution control in winter," she said.

• Skywatch

Forecast: June 20, 2026
Partly cloudy sky. Very light to light rain likely

MAX: 37-29
0.4°C above normal

MIN: 25-27
1°C below normal

- *Sunrise: 5:24 AM (June 21)*
- *Sunset: 7:22 PM (June 20)*
- *Moonrise: 11:49 AM (June 21)*
- *Moonset: 11:40 PM (June 20)*

• AQI Tracker

Anand Vihar Poor **AQI: 232**
Bawana Moderate **AQI: 131**
Burari Moderate **AQI: 130**
Dwarka Moderate **AQI: 162**

- Good (0-50)
- Satisfactory (51-100)
- Moderate (101-200)
- Poor (201-300)
- Very Poor (301-400)
- Severe (401-500)

CJP gears up for Jantar Mantar protest today

THE COCKROACH Janta Party (CJP) is set to hold its second major protest at Jantar Mantar on Saturday, with founder Abhijeet Dipke ur ging participants to bring "plates and spoons" as the Internet-born outfit intensifies its campaign against exam paper leaks and student suicides.The protest is scheduled to begin at 1 pm at Jantar Mantar and is expected to draw students from Delhi and neighbouring states.
In an appeal on social media, Dipke asked participants to bring plates and spoons to the protest.
Dipke also wrote an open letter to Prime Minister Narendra Modi on Friday expressing concern over what he described as an escalating crisis . **PTI**

MCD launches anti-dengue drive in city

WITH MONSOON around the corner and the capital reporting 162 dengue cases so far this year, the Municipal Corporation of Delhi (MCD) on Friday launched a citywide awareness and fogging drive to curb spread of vector-borne diseases.
As part of the drive, Delhi Mayor Pravesh Wahi flagged off 100 auto-rickshaws equipped with fogging machines, banners and pamphlets that will travel across all 250 municipal wards to spread awareness about the prevention of dengue, malaria and chikungunya. Speaking at the campaign launch, Wahi said the civic body is stepping up preparedness ahead of monsoon, adding that the awareness is being spread across city. **PTI**

'Future was locked away due to delayed project': Ghaziabad homebuyers win 15-year battle

Nirbhay Thakur
New Delhi, June 19

IN 2010, two families invested in what they believed would be their future homes — 3BHK apartments in Palm Wood Enclave, a housing project developed by Sanchar Nest in Wave City, Ghaziabad. They were promised possession by 2012. However, they spent the next 15 years waiting.

The project was initially launched in Noida but after alleged land disputes, it shifted to Ghaziabad. Fresh agreements were signed in 2013, but the project comprising 506 flats remained incomplete.

This month, the Delhi consumer commission ruled in the buyers' favour. It ordered Sanchar Nest Sahakari AwasSamiti Ltd, a cooperative society, to refund Rs 79.43 lakh to the two buyers along with an additional Rs 5 lakh in compensation for mental agony and litigation costs. "This judgment means closure, relief, and justice after years of uncertainty," said one of the homebuyers.

The homebuyer said when they booked the house, they were investing in their future and their family's security. "Unfortunately, those dreams were repeatedly postponed due to delays beyond our control."

The other homebuyer described a similar ordeal: "Every passing year brought uncertainty about when or even whether we would finally receive what had been promised."

The prolonged delay came at a steep cost. The two buyers redirected their savings over the years into their future home, only for the money to remain locked in an incomplete project.

Key infra work at the project remains unfinished. PRAVEEN KHANNA

Even today, key infrastructure work at the project remains unfinished. According to the Uttar Pradesh Real Estate Regulatory Authority (RERA) portal, essential development works, including road work, water supply, and sewer systems, are still listed as "BEING DONE". The portal also shows that there are currently 23 complaints against this specific project.

In an order dated June 8, the Delhi State Consumer Disputes Redressal Commission observed: "The Opposite Party (the housing society) was deficient in rendering services to the complainants (homebuyers) by failing to hand over possession of the flats within a reasonable period and kept the amounts deposited by the complainants for almost 16 years from the date of agreements."

"The Opposite Party continued extending the date of completion and simultaneously raised additional demands under different heads, thereby increasing the financial burden upon the complainants," the Commission noted.

It further said it was evident that while the complainants duly fulfilled their obligations by making payments as demanded and by availing loan facilities, the "Opposite Party failed to fulfil its obligation of delivering possession of the flats within a reasonable period of 42 to 48 months from the date of the agreements despite receipt of the aforesaid substantial amount".

"Purchasing this house was one of the most significant financial decisions of our lives. It required years of savings, careful financial planning, and considerable sacrifices by our family," one homebuyer shared.

The other said the judgment restored confidence in the legal system.

Advocate Sarvesh Roy, who represented the homebuyers, said, "The judgment sends a clear message that the dreams and life savings of ordinary citizens cannot be treated casually by developers."

SYNDICATE WAS RUNNING OUT OF HOSPITAL IN NORTHWEST DELHI

Infants called as 'files', payments in cash: Probe deepens into trafficking racket

Sakshi Chand
New Delhi, June 19

HIRA MULTI Speciality Hospital in Northwest Delhi's Begumpur — the epicentre of an alleged interstate child trafficking network — on Friday wore a deserted look with shutters down even as posters on the services offered could still be seen outside. The owner of the medical facility, Dr Viveki, is among the 13 people who have been arrested in the last 15 days for their alleged involvement in the syndicate that had been running for more than a year.

A few kilometres away, at her residence in Rohini, a kin said she was unaware of the alleged racket. "The doctor's husband is a government employee... her daughters are also preparing for the medical entrance exam," an officer said.

As the investigation into the racket gathers pace, police have begun piecing together the stories of couples who allegedly purchased newborn babies — some of them were purchased for prices going as high as Rs 10 lakh, said officers. Raids are being carried out in parts of Uttar Pradesh to recover two infants even as five have been rescued so far. A parallel probe, said officers, is going on to identify the couples who sold their children.

Among the 13 arrested are Mukesh (37) and his wife, Reema Pal, from Gwalior — they had allegedly purchased two newborns, according to officers, after they were unable to have their own children. Mukesh, a truck driver, earned a modest but steady income, and

Hira Multispeciality Hospital. GAJENDRA YADAV

despite repeated attempts, the couple — married for nearly eight years — could not conceive due to medical complications, according to police.

Last year, they visited several IVF centres in Delhi and Gurgaon in hope of becoming parents. It was during this period, said police, that they came in contact with another accused, Pratibha, who has also been arrested. She allegedly offered them a ray of hope. According to investigators, the couple then allegedly lied to their family that Reema was expecting, and shifted to Gurgaon in September 2025, claiming she needed to stay in the city for better medical care.

This year, on May 17, Pratibha allegedly told the couple to come to Hira Hospital. Upon their arrival, hospital records and admission documents were allegedly prepared to make it appear as though Reema had been admitted for delivery, according to police. Initially, the couple was allegedly offered a newborn boy for Rs 8 lakh. However, since a newborn girl was also available, the accused allegedly offered both babies together for Rs 9 lakh. Police claim the entire payment was made in cash. Investigators have also arrested another couple — Sunny Arora and Ritu Arora hailing from Haryana's Panipat. According to the police, they allegedly purchased a baby boy, who was handed over to them in March this year, for Rs 6 lakh in cash.

The mastermind has been identified as Sayabhai Ghamar alias Kalia who was arrested from Sanwar Kantha Officials privy to the investigation said Kalia initially assisted a man named as 'Sardar' who he met outside a temple where newborns were allegedly being sold and he was given Rs 5,000 for it. "For the society and people who knew him, Kalia worked as a farmer and also drove a van which belonged to his relative. He is married and has three children. He continued assisting Sardar and realised he could make this a business on his own. He then bypassed him and contacted Pratibha and the two then started the business separately," an officer privy to investigation said.

Police said the gang members used to address the infants as 'files'.

All payments were allegedly made in cash and apart from an infant girl from Delhi, other newborns were transported by car. "Driver Vipin (arrested) along with Jyoti or Shalu would, by car, travel to Pali in Rajasthan from where they would give the money to Kalia and take the child and bring back. A man usually accompanied them so that in case of suspicion they could pretend to be a family and pass off. The babies were then kept at Heera Hospital from where they were transported to customers at their location or some were called to hospital and given," the officer added. On Thursday, DCP, Central Rohit Rajbir Singh said that three accused — Jyoti alias Kamlesh, Shalu and Lalit —- were nabbed as they attempted to sell a newborn infant to decoy customers arranged by the police team.

"Central District conducted a decoy operation near RK Ashram Metro Station after relieving tip-offs," an officer said. Others who have been arrested have been identified as Vipin, Omwati, and Sarika. Officers said the operation and subsequent investigation was carried out by Sub Inspector Pragati, SI Yamini Vats, ASI Hamender, HC Sushma, ASI Sunil, HC Anuj, HC Mohit and Constable Inderjeet under the supervision of Inspector Sandeep Yadav and ACP Operations Padam Singh Rana.

Delhi gets its first women police station; LG says key milestone

LG Sandhu at the police station.

Express News Service
New Delhi, June 19

DELHI ON Friday got its first women police station dedicated to handling cases of crimes against women and children in the national capital. Lieutenant Governor Taranjit Singh Sandhu inaugurated the police station, established in North Delhi's Sabzi Mandi.

A female inspector has been appointed as the Station House Officer. The police station will have a staff strength of 58, including 38 female officers.

The police station, notified on May 25, will have under its jurisdiction the entire North district. The existing Crime Against Women (CAW) Cell of the district has been merged into the new facility, which has been created to provide a safe, accessible, and victim-centric policing environment. Addressing the gathering, LG Sandhu described the inauguration as a significant milestone in the city's efforts to strengthen the safety, dignity, and empowerment of women and children. He also emphasised that the station would not only probe crimes, but also serve as a symbol of confidence and trust for women.

• ACTION AGAINST 'ILLEGAL' CONSTRUCTIONS FOLLOWS DIRECTIVE OF PUNJAB AND HARYANA HIGH COURT

Hotel, PGs, hospital sealed over violations amid crackdown in Gurgaon's DLF -3

Abhimanyu Hazarika
Gurgaon, June 19

A HOSPITAL, a hotel, several paying guest (PG) accommodations: Gurgaon's Department of Town and Country Planning (DTCP) cracked down on illegal commercial activities and unauthorised constructions at Nathupur Road in DLF Phase 3 on Thursday.

Acting on the directives of the Punjab and Haryana High Court, which ordered an interim stay on stilt-plus-4-storey constructions, the enforcement wing of the DTCP, accompanied by a heavy police force and district administration officials, sealed 11 establishments operating in violation of norms.

The drive

Led by District Town Planner (Enforcement) Amit Madholia, the drive commenced around noon at S Block on Nathupur Road. Among major commercial properties sealed were 'Hotel Moonlight' (operating from plot number NR-5) and 'The Medicity' hospital (located at NR-45). An illegal commercial office on plot NR-2 was also shut down.

The department also came down heavily on unauthorised PG accommodations. The team sealed a 48-room PG operating out of a building named Amaltas Apartments (S-23/1); a 72-room facility spanning four floors at S-24/9; and another 25-room PG and basement beauty parlor at S-24/1.

On Friday, only security guards remained at the affected properties.

A guard standing outside Amaltas said, "The owner, who is from Gurgaon, has arranged alternate accommodation for the 40+ tenants at different parts of the city. Next week, he will formally apply for permission to restart operations under a commercial licence."

"The Town Planner had first come at 2 pm to look at the property once; soon, a team came and sealed it. Some tenants argued with him, including one from an Armed Forces family, saying more notices and time were needed. But the official said it cannot be helped," the guard added.

Outside the Medicity hospital in Gurgaon. EXPRESS

Outside Medicity hospital, a guard in a safari suit said no one is at the site now, including the owner. "There were patients inside at the time... they have been shifted," he said, adding "We are a proper hospital."

In a first for the DLF Phase 3 area, officials also put an earth-mover into stilt parking spaces to raze illegal structures. An unauthorised office built inside the stilt parking of S-23/5 was demolished, along with illegal construction in the side setback of one Pristine Care Clinic on plot NR-38.

The drive also targeted multiple houses where property owners had illegally constructed servant quarters, drawing rooms, and leisure rooms in stilt areas and rear setbacks.

The DTCP also cleared the Right of Way (RoW) by demolishing four unauthorised guard rooms and removing iron grilles encroaching upon public roads.

Broader crackdown

Thursday's action is part of an ongoing, broader crackdown by the DTCP enforcement wing.

Over the past two years, drives led by Madholia have consistently targeted rampant zoning violations across upscale Gurgaon colonies, including Sushant Lok-1, South City, and other DLF phases.

Past actions have repeatedly focused on the illegal conversion of residential stilt parking and basements into commercial shops, eateries, and micro-apartments, which blatantly violate the Haryana Building Code.

Officials confirmed that the current wave of enforcement will not be limited to Phase-3.

"The action is being taken in strict compliance with the High Court's orders. The campaign against illegal constructions and unauthorised commercial activities will continue across DLF Phases 1 to 5," DTP Madholia said. He further warned that FIRs would be registered against anyone attempting to obstruct the government proceedings.

In April, Madholia had led a 5-day drive against 7,500 illegal encroachments and constructions at private colonies along and around Golf Course Road.

Thursday's drive is set to continue till Saturday.

भारत सरकार

NAMAMI GANGE

What has changed along the Ganga goes beyond appearances...

People's faith has also been restored.

NAMAMI GANGE

A Commitment to Cleanliness | A Promise of Progress | A Movement Powered by People.

From National Mission to Global Inspiration
Namami Gange has been recognised by the United Nations among the world's "Top 10 Restoration Flagships".

A Thriving Ecosystem, A Healthier Ganga
The Ganga Dolphin population has nearly doubled, conservation efforts for crocodiles and turtles have expanded, and over 205 lakh fish fingerlings have been released into Maa Ganga.

A Mission Powered by People
With 139 District Ganga Committees, 50,000 volunteers, and participation from millions of young people, the mission has inspired collective action across the country.

A Greener Ganga, A Stronger Ecosystem
Afforestation across more than 33,000 hectares has strengthened the environment and enriched biodiversity along Maa Ganga.

A Transformational Leap in Wastewater Treatment
Treatment capacity has increased nearly 38 times, from 110 MLD to 4,153 MLD, significantly reducing the flow of polluted water into Maa Ganga.

A Historic Confluence of Faith and Cleanliness
At Prayagraj Mahakumbh 2025, more than 660 million devotees experienced the spiritual significance of a cleaner and rejuvenated Maa Ganga.

Leadership by Example
Prime Minister Shri Narendra Modi dedicated the proceeds from the auction of his memorabilia to support the Namami Gange mission.

> "Ganga is India's lifeline. Conserving Ganga means safeguarding India's future."
>
> – Narendra Modi, Prime Minister

CBC 45125/13/0002/2627

12 Saal Vishwas ke, Vikas ke, Jan-kalyan ke

For more information: visit https://nmcg.nic.in/

WORLD PRODUCTIVITY DAY

20th June

ADVERTORIAL

MSN Research for Better Medicines

Raising awareness about Excessive Daytime Sleepiness (EDS) to maximize true potential

Sleepiness Beyond Fatigue: Understanding Its Neurological Roots

Dr. Anukriti Verma
Psychiatrist, New Delhi

Not all tiredness is the same. Fatigue is feeling drained, while excessive daytime sleepiness is the urge to fall asleep, and the difference matters because sleepiness can point to brain dysfunction.

This symptom appears in several neurological disorders. Parkinson's disease can disrupt wakefulness circuits and cause daytime drowsiness. Stroke survivors may experience persistent sleepiness that affects rehabilitation and daily functioning. People with epilepsy and multiple sclerosis also report sleepiness, although fatigue may be more prominent in those conditions. A 2025 review found sleepiness was associated with higher risks of cognitive decline and dementia, adding new concern for older adults.

Clinicians still begin with common explanations such as sleep apnea, medication side effects, depression and poor sleep hygiene. But when sleepiness is persistent and unexplained, especially alongside neurological symptoms, it can be a warning sign rather than a simple lifestyle issue. For patients and families, the key is to notice whether the problem is sleepiness, fatigue, or both. That distinction can guide faster and more accurate care.

Unexplained Sleepiness: Could It Be Neurological?

Dr. Danish Ahmed
Psychiatrist, New Delhi

Unexplained sleepiness can be unsettling, especially when it persists despite adequate rest. Doctors say the symptom may be caused by common problems such as sleep apnea, depression or sedating medicines, but it can also be an early clue to neurological disease.

Recent research has strengthened that concern. Excessive daytime sleepiness has been linked to Parkinson's disease, stroke recovery, epilepsy, multiple sclerosis and dementia-related decline. A 2025 meta-analysis found that sleepiness was associated with increased risk of cognitive decline and all-cause dementia in older adults. Newer Parkinson's studies also suggest a relationship between sleepiness and brain-network changes that may affect wakefulness.

For most people, the next step is not panic but evaluation. Doctors will usually ask about snoring, sleep duration, medications, mood, memory, balance and other neurological symptoms. If sleepiness is new, severe or accompanied by headaches, weakness, tremor, seizures or confusion, it should be assessed promptly. The public-health message is straightforward: persistent sleepiness is not always "just tiredness"; sometimes it is a sign that the nervous system needs attention.

Staying Awake in a Sleepy World: Current Treatment Approaches for Daytime Sleepiness

Excessive daytime sleepiness is treated by first finding and correcting the cause. When sleepiness is linked to sleep apnea, doctors may recommend airway treatment, weight management, and sleeping on the side; when it is related to poor sleep habits, a regular sleep schedule, enough sleep time, and limiting alcohol or caffeine can help. For central hypersomnias such as narcolepsy or idiopathic hypersomnia, treatment may include scheduled short naps, healthy sleep routines, and medicines that improve wakefulness. Some patients also benefit from counseling, especially if mood problems, stress, or insomnia make sleep worse. Treatment is individualized because one plan does not fit everyone, and doctors often combine lifestyle changes with medication when needed. Even with treatment, some people continue to feel sleepy or experience side effects, so follow-up is important. A sleep specialist can help match the treatment to the exact sleep disorder and improve safety, daily performance, and quality of life.

Dr. Desiree Saimbi
Psychiatrist, New Delhi

Hypersomnia Explained: Different Types of Excessive Sleepiness and What They Mean

Hypersomnia means having too much sleepiness during the day, even after a full night's sleep. It is grouped into primary hypersomnia, which arises from the sleep-wake system itself, and secondary hypersomnia, which is caused by another condition such as sleep apnea, depression, medication effects, or a medical or neurologic illness. Primary forms include narcolepsy, idiopathic hypersomnia, and Kleine-Levin syndrome; narcolepsy is the best-known central disorder of hypersomnolence, while idiopathic hypersomnia has no clearly identified cause. Symptoms may include repeated naps, difficulty waking up, "sleep inertia" or drowsiness after waking, and reduced attention or work performance. Diagnosis usually requires a careful history, sleep diary, and sleep tests such as overnight polysomnography and a daytime nap test to rule out other causes. Treatment depends on the cause and may include sleep hygiene, scheduled naps, and wake-promoting therapy; however, some patients still have residual sleepiness or side effects such as headache, nausea, or insomnia.

Dr. Khushboo Patel
Neuro Physician, New Delhi

Daytime Drowsiness in Neurological Conditions: Often Overlooked

Dr. Lovelina Singh
Neuro Physician, New Delhi

Daytime drowsiness is frequently overlooked in neurology because motor symptoms or memory loss often receive more attention. Yet research shows that excessive daytime sleepiness can significantly affect quality of life, safety and disease burden in patients with neurological disorders.

In Parkinson's disease, recent studies have highlighted sleepiness as a common non-motor symptom linked to brain-network changes and everyday functioning. After stroke, sleep problems and hypersomnolence are common and can complicate recovery, rehabilitation and caregiver stress. People with epilepsy and multiple sclerosis also report sleepiness, though it may be confused with fatigue unless clinicians ask the right questions.

The reason it is missed is simple: many patients assume they are just "run down." Doctors, however, recommend looking at sleep patterns, medications, mood symptoms and possible sleep apnea before settling on that explanation. If sleepiness persists despite enough sleep, or if it appears with neurological symptoms, it should be documented and evaluated. Recognizing drowsiness early may improve both safety and treatment planning.

A public awareness initiate from MSN Research for Better Medicines

When the Brain Can't Stay Awake: Recognizing the Warning Signs

Dr. M K Zaman
Psychiatrist, New Delhi

A person who cannot stay awake through the day may be showing more than ordinary tiredness. Persistent daytime sleepiness can reflect disturbances in the brain's arousal systems and, in some cases, an underlying disorder affecting the nervous system.

The warning signs become more concerning when sleepiness is new, severe or paired with other changes. Memory problems, tremor, unsteady walking, seizures, headache, personality shifts or weakness should prompt medical review. In stroke survivors, sleep dysfunction and hypersomnolence are common and may affect recovery. In Parkinson's disease, sleepiness is now recognized as a meaningful non-motor symptom with clear impact on quality of life.

Doctors usually check for sleep apnea, depression, circadian rhythm disorders and sedating medications first. That approach is important because many cases are treatable without specialist neurological care. Still, unexplained sleepiness should not be brushed aside. When the brain struggles to maintain alertness, the symptom may be the first sign that something deeper is happening and deserves attention sooner rather than later.

Productivity and Excessive Daytime Sleepiness

Dr. Maneesh Gupta
Psychiatrist, New Delhi

Productivity and sleep are closely interlinked. A good night's sleep means you will be focused, attentive and enthusiastic for work in the daytime. Excessive daytime sleepiness is an unusual but increasingly common disorder of the sleep wake cycle.

The reasons for hypersomnia can be many: a primary sleep disorder like narcolepsy or idiopathic hypersomnia OR a secondary sleep disorder due to depression, shift working, use of drugs especially cannabis or cocaine.

A Psychiatrist is best placed to assess why you are sleeping so much in the day time. Lifestyle changes, counselling regarding sleep patterns and treatment of depression are among the many approaches that are used to help a person with excessive daytime sleepiness.

Treatment for narcolepsy and cataplexy can be offered using medicines which are available with the Psychiatrist. These medicines restore the balance between the chemicals in the brain helping you to predictably sleep at night and productively work in the day.

New Horizons in Sleep Medicine: Emerging Non-Traditional Approaches to Improve Alertness

Emerging sleep-medicine approaches focus on improving alertness by treating the cause of poor sleep and by strengthening healthy sleep behavior. First-line care for insomnia remains cognitive behavioral therapy for insomnia (CBT-I), which helps patients change unhelpful sleep habits and reduce night time worry without relying on medication.

Other non-traditional strategies include relaxation training, mindfulness, biofeedback, regular exercise, and sleep tracking to personalize treatment and monitor progress. Good sleep schedules, a quiet and dark bedroom, and enough sleep time also support daytime alertness. If sleepiness persists, medical evaluation is important because untreated sleep disorders can impair attention, reaction time, and safety.

In the brain, histamine is a natural wake-promoting signal. Histaminergic neurons are most active during wakefulness, and they help maintain alertness through H1 and H3 receptor signaling. For this reason, therapies that strengthen histamine-related pathways are being explored as a possible way to improve alertness in some sleep disorders. The best plan depends on the cause of sleepiness, other health conditions, and safety needs. A sleep specialist can help decide whether a histaminergic approach is appropriate.

Dr. Mukesh Batra
Psychiatrist, New Delhi

Sleepiness as a Symptom: Looking Beyond Poor Sleep

Excessive daytime sleepiness (EDS) is often blamed on poor sleep alone, but the symptom can reflect much more. Symptom of EDS may be indicative of signal disruption in the neural pathways moderating wakefulness and may be a symptom of neurological diseases such as narcolepsy with cataplexy, narcolepsy without cataplexy, idiopathic hypersomnia (IH) and obstructive sleep apnea (OSA) among others.

Obstructive sleep apnea and depression are common conditions and must be ruled out first. But neurological causes of EDS are increasingly recognized, including diseases such as Parkinson's disease, stroke, epilepsy, multiple sclerosis and dementia. A 2025 pooled analysis also linked excessive daytime sleepiness with higher risk of cognitive decline and all-cause dementia.

The best approach is to ask the patient what the symptom feels like in daily life. Is the person simply exhausted, or do they actually fall asleep unintentionally? Are there associated symptoms such as snoring, memory loss, tremor, weakness, confusion, hallucinations, sudden loss of body tone or not. These details can help identify the underlying disease process. The message for the public is clear: EDS deserves attention, especially when it is new, unexplained or accompanied by other brain-related symptoms.

Dr. Nitin K Sethi
Neuro Physician, New Delhi

"This is a patient awareness initiative by MSN labs. The views and opinions expressed here are based on the expertise of the doctors and is not endorsed by MSN labs. Reader's are advised to seek to necessary medical advice from a qualified medical practitioner."

WORLD PRODUCTIVITY DAY

20th June

ADVERTORIAL

MSN Research for Better Medicines

Raising awareness about Excessive Daytime Sleepiness (EDS) to maximize true potential

Why Treatment Sometimes Falls Short: Gaps in Managing Excessive Daytime Sleepiness

Dr. Paramjeet Singh
Psychiatrist, New Delhi

Treatment for excessive daytime sleepiness often falls short because the cause is not always found or fully treated. Sleep apnea, depression, medication effects, circadian rhythm problems, narcolepsy, and idiopathic hypersomnia can all look similar, so people may receive the wrong diagnosis or delayed care. Even when the diagnosis is correct, many treatments mainly reduce symptoms rather than fix the underlying brain or sleep problem. Some patients still have sleepiness despite regular sleep habits and medicines, while others cannot continue treatment because of side effects, cost, or limited access to sleep testing and specialist care. Short follow-up visits may also miss residual sleepiness, poor adherence, or safety concerns such as driving risk. This is why a complete sleep history, careful review of medicines, and ongoing monitoring are important. Better results usually come from combining lifestyle measures, treatment of the underlying disorder, and individualized follow-up with a sleep specialist.

Digital Burnout: What You Can Do to Counteract the Effects of Digital Burnout

Dr. Sashi Bhushan Kumar Gupta
Psychiatrist, New Delhi

Digital burnout is a growing mental health problem caused by constant emails, notifications, messages, and multitasking in today's hyper-connected world. While technology keeps us connected, it also fragments our attention, reduces productivity, and increases stress levels.

The more frequently we switch between tasks, such as responding to emails while working on an assignment, the greater the cognitive switching penalty. These constant interruptions drain mental energy, shorten attention spans, and contribute to fatigue and anxiety by the end of the day.

To protect mental health, it is important to establish clear Digital Boundaries. One effective strategy is scheduling "Focus Hours" twice a day for two-hour periods, allowing complete concentration on a single task without interruptions. Another important boundary is exercising the "Right to Disconnect" by avoiding work-related communication outside working hours.

Recovery from cognitive fatigue requires completely stepping away from technology during personal time. Protecting personal time from digital intrusion is not a luxury—it is essential for maintaining long-term mental health, resilience, well-being, and sustained productivity.

Daytime Sleepiness: A Possible Sign of Underlying Brain Conditions

Dr. Saurabh Nandwani
Neuro Physician, New Delhi

Persistent daytime sleepiness is often dismissed as stress, poor sleep, or overwork, but doctors warn it can also signal a neurological problem. In recent studies, excessive daytime sleepiness has been linked to Parkinson's disease, dementia, stroke recovery, epilepsy and multiple sclerosis, showing that the symptom may reflect disrupted brain systems that regulate wakefulness.

The key concern is unexplained sleepiness that continues despite adequate rest. A 2025 meta-analysis of 65,501 people found that excessive daytime sleepiness was associated with a higher risk of cognitive decline and all-cause dementia. In Parkinson's disease, newer research has connected sleepiness with disease burden and brain-network changes.

Initial evaluation typically focuses on common causes such as sleep apnea, depression, medication side effects, and circadian rhythm disturbances. However, when persistent drowsiness is accompanied by symptoms like memory changes, tremors, seizures, or frequent headaches, it may indicate a more serious underlying condition and warrants prompt assessment. The broader message is clear: sleepiness is not merely a sign of fatigue-it can be an important symptom, and at times, the brain's way of signaling that it needs attention.

When Sleepiness Signals More: A Neurological Perspective

Dr. Shahbaz Anees
Neuro Physician, New Delhi

Sleepiness during the day may seem harmless, it can sometimes point to disease rather than lifestyle. Excessive daytime sleepiness is common in neurological disorders because the brain circuits that govern arousal, REM sleep and circadian rhythm can be affected by illness, injury or medication.

The most important distinction is between ordinary tiredness and persistent sleepiness that causes nodding off, reduced attention or an inability to stay awake in meetings or while reading. Recent evidence suggests this symptom can be seen in Parkinson's disease, stroke recovery, epilepsy, multiple sclerosis and dementia. A large 2025 analysis found that excessive daytime sleepiness was associated with increased risk of cognitive decline and dementia.

Not every sleepy patient has a neurological disorder. Sleep apnea, depression and sedating drugs are frequent causes and must be checked first. Still, closer attention is needed when sleepiness arrives with imbalance, memory loss, tremor, seizures or new headaches. In neurology, drowsiness is not just a complaint; it can be a clue.

From Brain Circuits to Daily Function: A Holistic Approach to Managing Daytime Sleepiness

Dr. Shikha Priya
Neuro Physician, New Delhi

Daytime sleepiness is often linked to the brain's sleep-wake system, which uses light, the body's internal clock, and chemical messengers to balance alertness and rest. When this system is disrupted by poor sleep, irregular schedules, sleep disorders, stress, medications, or certain medical conditions, people may feel tired, unfocused, emotionally drained, or unsafe during the day. A holistic approach starts with regular sleep and wake times, enough nightly sleep, and a dark, quiet bedroom environment that supports uninterrupted rest. Daily physical activity, healthy meals, morning sunlight exposure, hydration, and limiting alcohol, nicotine, or late caffeine can also improve alertness and mental clarity. Short planned naps may help some people, but persistent sleepiness should never be ignored. Because daytime sleepiness can signal an underlying neurological, metabolic, or psychiatric disorder, ongoing symptoms deserve medical evaluation. Treating the root cause, improving sleep habits, and supporting overall brain health together can help restore safer, clearer, and more productive daytime functioning. Early attention may prevent accidents, memory problems, and worsening health.

A public awareness initiate from MSN Research for Better Medicines

The Brain-Sleep Connection: Why Daytime Alertness Matters

Dr. Shivani Singh
Neuro Physician, New Delhi

Daytime alertness is more than a comfort issue; it is a window into brain health. Research shows that excessive daytime sleepiness can be associated with neurological disease, reduced function and, in some studies, future cognitive decline.

The brain's sleep-wake system relies on multiple networks, including arousal and REM-regulation pathways. When those systems are disturbed by Parkinson's disease, stroke, epilepsy, multiple sclerosis or dementia, the result can be persistent drowsiness. A 2025 analysis of 65,501 participants found that excessive daytime sleepiness was associated with increased risk of cognitive decline and all-cause dementia. In Parkinson's disease, newer research has reinforced the importance of recognizing sleepiness as a non-motor symptom.

At the same time, specialists caution against overinterpreting every sleepy day as a neurological warning. Sleep apnea, depression, shift work and medications remain common causes and should be assessed first. Still, the broader message is timely: if sleepiness is persistent, unexplained or changing over time, it should not be ignored. Paying attention to alertness may help clinicians detect brain-related illness earlier.

Sleepiness as a Symptom: Looking Beyond Poor Sleep

Dr. Sumirini P
Neuro Physician, New Delhi

Sleepiness is often blamed on poor sleep alone, but medical experts say the symptom can reflect much more. In neurological care, excessive daytime sleepiness may signal disrupted wakefulness pathways, brain disease, medication effects or a sleep disorder happening alongside another condition.

That broader view matters because the causes differ. Sleep apnea and depression are common and must be ruled out first. But neurological causes are increasingly recognized, including Parkinson's disease, stroke, epilepsy, multiple sclerosis and dementia-related changes. A 2025 pooled analysis also linked excessive daytime sleepiness with higher risk of cognitive decline and all-cause dementia.

The best approach is to ask what the symptom looks like in daily life. Is the person simply exhausted, or do they actually fall asleep unintentionally? Is there snoring, memory loss, tremor, weakness or confusion? Those details can help separate a sleep problem from a neurological one. The message for the public is clear: persistent sleepiness deserves attention, especially when it is new, unexplained or accompanied by other brain-related symptoms.

Mental Health and productivity: Focus on daytime sleepiness.

Dr. Sumit Kumar Gupta
Psychiatrist, New Delhi

Productivity can have different meanings ranging from output and efficiency, to balance and purpose and feeling of contentedness. Optimum mental health is a prerequisite for whatever meaning of productivity one looks at. Globally, mental health issues are leading causes of disability. Apart from suffering of millions of individuals and families, mental illnesses have a major impact on the economic growth and prosperity of Nations. All this suffering and potential economic loss can be minimized with scientific evidence backed management of such illnesses.

Excessive daytime sleepiness is more than a nuisance. Sleepiness can be both a cause or effect of brain or mind illnesses. Common causes include sleep apnea, depression and medication effects. In older women, increasing sleepiness over five years has been reported as a possible early warning sign of dementia. That does not mean every sleepy person is developing dementia, but it does mean persistent drowsiness should not be ignored. Rather, not getting adequate time for sleep is amongst the most common cause of sleepiness.

The takeaway is practical: healthy brain depends on healthy sleep, and unexplained sleepiness may deserve a second look.

Why Treatment Sometimes Falls Short: Gaps in Managing Excessive Daytime Sleepiness

Dr. Vikas Singhal
Psychiatrist, New Delhi

Treatment for excessive daytime sleepiness often falls short because the cause is not always found or fully treated. Sleep apnea, depression, medication effects, circadian rhythm problems, narcolepsy, and idiopathic hypersomnia can all look similar, so people may receive the wrong diagnosis or delayed care. Even when the diagnosis is correct, many treatments mainly reduce symptoms rather than fix the underlying brain or sleep problem. Some patients still have sleepiness despite regular sleep habits and medicines, while others cannot continue treatment because of side effects, cost, or limited access to sleep testing and specialist care. Short follow-up visits may also miss residual sleepiness, poor adherence, or safety concerns such as driving risk. This is why a complete sleep history, careful review of medicines, and ongoing monitoring are important. Better results usually come from combining lifestyle measures, treatment of the underlying disorder, and individualized follow-up with a sleep specialist.

"This is a patient awareness initiative by MSN labs. The views and opinions expressed here are based on the expertise of the doctors and is not endorsed by MSN labs. Reader's are advised to seek to necessary medical advice from a qualified medical practitioner."

DELHI CONFIDENTIAL

Taking Lead

THE PARTY with least electoral experience in Uttar Pradesh Assembly polls next year may make the first move soon. Interviews of probable candidates for Chandrashekhar-led Azad Samaj Party (ASP) are on and it may release a list of 25-30 candidates in the next seven days, it is learnt. While the party is preparing to contest all 403 seats in Uttar Pradesh, it is still exploring the possibility of alliance with like-minded parties, said sources.

B'day Thaw

THE RELATION between Lok Sabha Speaker Om Birla and Leader of Opposition Rahul Gandhi may not be cordial in the House, the two had a friendly conversation on the latter's 56th birthday on Friday. Sources in Rahul's office said Birla had called the LoP on Friday to wish him on his birthday. Rahul thanked Birla and the conversation lingered on to Rahul's recent visit to Kota, which happens to be Birla's constituency, where the Congress leader addressed students. Birla told Rahul that he watched the programme online, according to sources.

Left Out

A THREE-MEMBER AICC panel led by Ajay Maken recently visited Punjab to assess the political situation in the poll-bound state. The panel was meant to take stock of the state unit's affairs and suggest changes in order to strengthen party prospects in the elections due early next year. The panel learnt to have done extensive consultations with more than 70 leaders. However, sources said, the panel didn't speak with former Union minister Manish Tewari, who represented Ludhiana from 2009-2014, Anandpur Sahib from 2019-2024 and is the sitting Lok Sabha MP from Chandigarh, the joint capital of Punjab and Haryana.

'WE HAVE LEFT IT TO THE SPEAKER'S WISDOM'

Abhishek urges Speaker to disqualify 20 rebel TMC MPs

Speaker told us he will get back after consulting the other faction, says TMC MP

Asad Rehman
New Delhi, June 19

A DELEGATION of TMC leaders led by its national general secretary Abhishek Banerjee met Lok Sabha Speaker Om Birla on Friday and submitted petitions against the 20 rebel party MPs, seeking their disqualification for defecting.

Abhishek said the rebel MPs have sold their "conscience" and if they have an issue with the TMC, they should first resign from the Lok Sabha membership and go for fresh polls. He was accompanied by TMC MPs Kalyan Banerjee, Mahua Moitra, Saugata Roy and Derek O'Brien. Abhishek said TMC hopes that being the custodian of the House, Speaker functions as per the Constitution.

The Friday meeting comes amid a dispute after a group of party MPs led by Kakoli Ghosh Dastidar had last week approached the Speaker, claiming that they had merged with the NCPI, a political party based in Tripura, and should be allowed to function as a separate bloc in Lok Sabha.

After meeting the Speaker,

TMC national general secretary and MP Abhishek Banerjee, along with other party MPs, meets Lok Sabha Speaker Om Birla, Friday. ANI

Abhishek said: "We have kept our case in front of the Speaker. If he functions as per the Constitution and Supreme Court orders, then these MPs should be disqualified. We have left it to the Speaker's wisdom. We hope he gives a fair judgement..." He appealed to the 20 rebel MPs of the TMC to resign first and seek the people's mandate to return to Parliament.

"If you have been elected on a symbol and two years later, you are claiming that I am joining another party, then your membership of the Lok Sabha should end. The second claim is that they are merging with another party and have two-thirds majority, then point 4 of the 10th Schedule of the Constitution says that it will be considered a merger, when two-third of a political party merges, and not just the Legislative party... This means that if the office-bearers merge, then it should be considered a merger," he said.

Abhishek said he submitted 20 disqualification petitions to the Speaker against the defected group of MPs. "They [rebel MPs] have sold their conscience and the people of Bengal will never forgive them. Some of them have got central security. I say they go to Bengal and face the people. They want to save themselves from ED, CBI, or they are being threatened or they are being given money. If any MP feels this is offensive — that I am saying they are being bought — then they can go to court and I will prove it before the court of law...," Abhishek said.

"We have appealed to the Speaker to take a decision on this soon after hearing both sides. If he goes as per the Constitution or Supreme Court orders, then the decision will come against the MPs," he said, adding that "the honourable Speaker... has said he will hear the other side and call us again. We hope that he works as per the Constitutional provisions and won't strangle it."

Abhishek had last week written to Birla, opposing any recognition, status or facilities being granted to what he described as a "purported separate group or faction" of the All India Trinamool Congress. Those in the camp of the 20 defected MPs, led by Dastidar, believe they will not be disqualified since over two-thirds of the MPs — 20 of the party's 28 lawmakers — have merged with another party. However, the Mamata Banerjee faction believes the rebels will face disqualification and argues that the anti-defection law requires a broader "twin test" to establish whether a valid merger of the original political party has taken place.

UDDHAV MAKES EMOTIONAL APPEAL TO CADRE; SHINDE SAYS SENA (UBT) EXODUS 'JUST TRAILER'

Sena vs Sena: Charges fly on party day

At rival rallies, Uddhav, Shinde stake claim to Bal Thackeray's legacy; six Sena (UBT) MPs at centre of defection buzz skip both events

Vallabh Ozarkar & Alok Deshpande
Mumbai, June 19

AMID THE rebellion buzz in Shiv Sena (UBT) with six of its Lok Sabha MPs being speculated to be crossing over to the Eknath Shinde-led Shiv Sena, the rival factions used the party's 60th Foundation Day on Friday to draw battle lines over the legacy of Bal Thackeray and the future of the Sena.

While Shiv Sena (UBT) chief Uddhav Thackeray made an emotional appeal to party workers, even offering to step down if they lost faith in him, Deputy Chief Minister Eknath Shinde declared, "*Yeh toh sirf trailer hai, picture abhi baaki hai* (This is just a trailer; the movie is still not over)."

Significantly, the six MPs whose names have figured in discussions over a possible crossover — Sanjay Jadhav, Omraje Nimbalkar, Nagesh Ashtikar, Babasaheb Wakchaure, Sanjay Deshmukh and Sanjay Dina Patil — skipped the foundation day events, fuelling speculation over their next move.

Addressing party workers at Mumbai's Shanmukhananda Hall, Thackeray sought to rally the cadre amid the looming crisis. "You all know how I work, and I don't believe in clinging to a post if someone points a finger at me. I want to ask all of you: I am ready to step down. I am not greedy for a post. But if a man with a traitor's blood falsely accuses me, then I expect you to answer him. I am not going to buckle under difficulties and will not run away from responsibility. I will continue only as long as you have faith in me. The moment you lose that faith, I will quit this post," he said.

GANESH SHIRSEKAR

AMIT CHAKRAVARTY

Shiv Sena (UBT) chief Uddhav Thackeray during the party's 60th foundation day at Shanmukhananda Hall in Mumbai on Friday; (right) Maharashtra Deputy Chief Minister and Shiv Sena leader Eknath Shinde speaks at his party event at NESCO in Goregaon.

The gathering responded with loud slogans urging him not to step down. Taking aim at the rebel MPs, Thackeray said, "I apologise to the voters from the constituencies where these traitors won. They defeated Narendra Modi because of Balasaheb's legacy and my support. These MPs are now backstabbing the voters." Urging workers to directly question and confront these MPs, he said, "I asked you to ensure their victory. Why do you need another order to confront them? Do not lose your right to question those individuals. Go and confront them."

Warning against what he described as the BJP's attempts to dominate the political landscape, Thackeray said, "If things continue in this manner, we will have to come together and undertake Operation Lotus. The country is moving towards anarchy. What will be the future of a country where the youth are labelled as cockroaches? They (the BJP) are moving towards one party and no polls. But I have a small piece of advice for BJP: our Independence was not achieved by winning polls, but through the rebellion of youngsters."

Rejecting speculation that Sena (UBT) could merge with the Congress, he said, "We stayed with the BJP for 30 years. We never became the BJP. What makes you think we will merge with the Congress? The situation is such that the Maharashtra BJP will merge with Mindhe (Eknath Shinde)... Shiv Sena is not going to merge with anyone..." Invoking his father's legacy, he said, "I know that I, Uddhav Thackeray, am immaterial. But Uddhav Balasaheb Thackeray is not."

The four parliamentarians who have stayed with Sena (UBT) — Rajya Sabha MP Sanjay Raut and Lok Sabha MPs Arvind Sawant, Anil Desai and Rajabhau Vaze — were felicitated before Thackeray's speech. He claimed that besides these leaders, 20 MLAs, corporators and thousands of workers continued to stand by him.

At NESCO in Goregaon, Deputy Chief Minister Eknath Shinde used the Foundation Day event to defend his 2022 rebellion and sharpen his attack on the rival faction. Without naming Thackeray, he said, "They are surrounded by people who only flatter them. How will the party grow like this? Times have changed and politics must change too. Stop saying '*main, main, main* (I, I, I)'. Say 'we'. Ravana's Lanka was destroyed because of ego. People understand everything."

Making a direct claim over Balasaheb Thackeray's political legacy, Shinde said, "Balasaheb Thackeray's true heirs are Shiv Sainiks. Succession is not determined by blood relations but by ideology. Shiv Sena is not a piece of land. It is the ideology of millions of people..."

Responding to Sena (UBT) leaders' warnings of action against rebel MPs, Shinde mocked what he called "Operation Tudva". "Some people say they will carry out operations. But he is a compounder. How can a compounder perform an operation?... To perform an operation, you need the heart of a tiger, not that of a wolf," he said. He also took a swipe at Sena (UBT) over the rebellion buzz. "In the morning, they abuse their MPs and by evening they praise the same MPs. What kind of politics is this?..."

Among the sharpest remarks in his speech, Shinde said, "*Kutte jhund mein bhonkte hain, sher akela aata hai* (Dogs bark in packs, a lion walks alone)", and added, "*Kutte bhonkte rehte hain aur tiger shikaar karta hai* (Dogs keep barking while the tiger hunts)."

Prime Minister Narendra Modi, along with Union Minister Mansukh Mandaviya and MoS Shobha Karandlaje, disburses incentives worth Rs 2,400 crore under the PM-VBRY, in New Delhi on Friday. ANI

70 lakh jobs created under PM-VBRY: PM

Express News Service
New Delhi, June 19

PRIME MINISTER Narendra Modi said on Friday that around 70 lakh jobs have been created so far under the Pradhan Mantri Viksit Bharat Rozgar Yojana (PM-VBRY) and out of these, about 20 lakh youths have already completed six months in their first job.

Participating in the incentive disbursal programme under the PM-VBRY, he said, "Around 70 lakh jobs have been created so far with the support of Pradhan Mantri Viksit Bharat Rozgar Yojana, and first-time employees have also gained the protection of social security. Nearly 20 lakh young people have completed six months in their first jobs, and today, about 10 lakh of them received incentives for completing this six-month milestone."

"A sum, or over Rs 2,000 crore has been credited to their accounts. This amount is not just economic support, it is a recognition of their hard work. This is an expression of the country's trust in their bright future," the PM said.

The PM-VBRY, which came into effect on August 1, 2025, aims to incentivise the creation of over 3.5 crore jobs over a two-year period. The government has provided a total outlay of Rs 99,446 crore.

According to a statement issued by the PMO, around 1.92 crore beneficiaries are expected to be first-time entrants into the workforce. The scheme is playing a transformative role in expanding formal employment, strengthening social security coverage, and advancing the vision of a Viksit Bharat, it said. Under the PM-VBRY, first-time employees are eligible for an incentive of up to Rs 15,000. Employers generating additional employment are eligible for incentives of up to Rs 3,000 per month per additional employee.

The PM also expressed satisfaction about those institutions who have provided jobs to these youths. Stating that the world is talking about India's youth power today, Modi said that India's youth will be at the forefront of driving global growth, innovation and entrepreneurship in the years to come. "To compete globally, we must meet the highest quality standards," he said, adding that the aspirations, skills and potential of our youth shape the path to a Viksit Bharat.

SIR deletions in Bengal: Expedite lawyer's case, SC directs Tribunal

Express News Service
New Delhi, June 19

THE SUPREME Court Friday asked the Tribunal hearing appeals against removal of names from the voters' list after the SIR in West Bengal to decide expeditiously the case of an advocate who said he had been deleted from the list.

A bench of CJI Surya Kant and Justice V Mohana asked the Tribunal to decide his appeal preferably within two months. The plea by Md Yean Ali said he is a lawyer from Murshidabad and was enrolled with the state Bar Council in 1977. He said his appeal under the Representation of the People Act-1950 was yet to be heard. The counsel appearing for Ali pointed out that the appeal has been pending since March 27, 2026. He said Ali has been practising as an advocate for over 50 years and has also been voting all along and no one had disputed his status.

The court remarked that it had put in place a mechanism comprising former High Court judges to adjudicate claims of deletion and the petitioner should approach it. "...I received a letter communication from the Chief of the High Court that there are so many appeals... So, in your case, we are passing an order directing them to provide you out of turn hearing and decide your matter," the CJI said.

Revised Kerala Budget: 'Knowledge Valley' for students, 'silver economy' for senior citizens

Shaju Philip
Thiruvananthapuram, June 19

POSITIONING KERALA as a maritime and aviation logistics hub, setting up a Knowledge Valley to stem student migration, promoting a "silver economy" to harness the expertise of senior citizens, and bringing a comprehensive land management policy to attract investment are among the key initiatives announced in the revised Budget for the current fiscal year, presented by Chief Minister V D Satheesan on Friday.

Kerala CM V D Satheesan, Home Minister Ramesh Chennithala and others during the Budget session of the Assembly on Friday. PTI

KIIFB overhaul

One of the major Budget announcements that Satheesan, who also holds the Finance portfolio, made is the proposed restructuring of the Kerala Infrastructure Investment Fund Board (KIIFB), which the previous Left government had turned into a vehicle for off-budget borrowing and infrastructure financing. "The debt repayment obligation of KIIFB is Rs 20,000 crore. KIIFB relies on off-budget borrowings at interest rates significantly higher than those incurred on standard sovereign state borrowings. This has inexorably pushed the state's borrowings and debt burden beyond permissible limits, triggering grave macroeconomic imbalances. Taking cognisance of these challenges, we will constitute an expert committee to initiate comprehensive structural reforms and overhaul of KIIFB's current operational framework," he said.

Maritime, aviation hub

Satheesan also announced the Rs 400-crore Mission Samudra, which is aimed at positioning Kerala as a global maritime hub by leveraging ports such as Vizhinjam and 17 others along Kerala's coastline. With an allocation of Rs 200 crore, the government also aims to tap the potential of the state's four international airports to position it as an aviation hub.

Minerals corridor

To tap the critical mineral resources and rare earth deposits along the coast of Kerala, the Budget also proposed a Southern Kerala Economic Corridor & Rare Earth and Critical Minerals Corridor. This is expected to boost the space and technology institutions in the region.

Silver economy

Highlighting Kerala's ageing population, the government proposed developing a "silver economy" through world-class facilities for senior citizens, entrepreneurship programmes, institutional support and measures to utilise their expertise and experience.

Karuthal Mission

To support poor families facing rising healthcare and education expenses, the government launched the One Kerala Karuthal Mission, a tech-driven platform to provide direct assistance to eligible beneficiaries.

Job watch

The government will establish a Global Job Watch Tower, a state-level future skills and employment intelligence mission aimed at aligning education and skill-development programmes.

Knowledge Valley

To curb the outflow of students seeking higher education outside the state, the government announced the establishment of Kerala Knowledge Valley, envisioned as a world-class higher education hub. This will bring together advanced academic programmes, research parks and centres of excellence, and seek to attract leading Indian and international universities through a legislative framework.

Waited 500 years for Ram temple, give SIT 15 days: UP CM in Ayodhya

Maulshree Seth
Lucknow, June 19

BREAKING HIS silence on the allegations of misappropriation of donations and valuables at the Ram Temple, Uttar Pradesh Chief Minister Yogi Adityanath on Friday urged critics to submit any evidence they possess to the SIT that is conducting an inquiry and wait for the outcome of the probe, rather than "defame" Ayodhya.

"*Trust ke anurodh par SIT jaanch karayi gayi hai. SIT jaanch doodh ka doodh, pani ka pani karegi.* (The SIT inquiry was ordered at the request of the trust. It will establish the truth and separate facts from falsehood)," he said in Ayodhya. The three-member SIT has been examining records and statements in Ayodhya and is likely to submit its findings to the state government after completing the investigation.

He appealed to Ram devotees to remain patient, saying those who had waited 500 years for the temple construction could wait another 15 days for the SIT to complete its inquiry. "My humble appeal to Ram devotees is that Lord Ram taught us the path of dignity and restraint. We struggled in a disciplined manner for 500 years to reclaim Ram Janmabhoomi. Wait another 15 days, be patient, and don't worry." He cautioned devotees against being influenced by attempts to tarnish the image of Ayodhya and the Ram Temple.

Uttar Pradesh Chief Minister Yogi Adityanath at Maa Kamakhya Temple in Ayodhya's Rudauli on Friday. PTI

Attacking the Congress, he accused it of opposing the Ram Temple movement and questioning the existence of Lord Ram. "*Jo Congress Ayodhya mein Bhagwan Ram ka mandir na banne paye uske liye poori taqat laga rahi thi... Supreme Court mein shapath patra dekar keh rahi thi ki Ram hain hi nahi. Jisne aapki asmita aur pehchan par sankat khada kiya tha, woh Congress aaj Ayodhya mein badi machal rahi hai* (Congress used all its strength to prevent the construction of the Ram Temple in Ayodhya and even filed affidavits in the Supreme Court questioning the existence of Lord Ram. The same Congress, which challenged your identity and beliefs, is now appearing deeply agitated over developments in Ayodhya)," he said.

Targeting the SP over the Ayodhya movement, he said, "Those who ordered firing on Ram devotees and kar sevaks, and had people beaten for chanting Jai Shri Ram are today preaching to others." He said it was ironic that parties which had opposed the Ram Janmabhoomi movement were claiming to speak on behalf of Ram devotees.

'Ragging' at Gujarat medical college: Six suspended

Express News Service
Ahmedabad, June 19

SIX STUDENTS of the Government Medical College's orthopaedic department in Bhavnagar were suspended on Friday for periods ranging from six months to two years in connection with allegations of ragging.

"Students are made to sit (by seniors) in a rooster position on tables till cramps develop in muscles, or made to do sit-ups till they lose consciousness, and told to write 'apology note' 500-1,000 times," one of the first year students at the college told *The Indian Express*, alleging that they were subjected to "mental and physical harassment."

This is the second such instance reported from a government medical college in Gujarat in a span of three days. On June 17, three PG students of the orthopaedic department of B J Medical College, Ahmedabad, were suspended for up to a year for allegedly ragging juniors.

In a written complaint to the college authorities, some first year students have also alleged that they were forced to spend Rs 2 lakh – "including expenditure on food and alcohol" – by the seniors concerned.

Health Minister Pansheriya asserted that if any student faces ragging, mental harassment, pressure, threat or any other kind of inhumane behaviour, they should fearlessly inform the Anti-Ragging Committee of the college, college administration or authorities immediately.

"No student should tolerate such pressure or any inhumane act. The Anti-Ragging Committee and the Health Department are fully committed to the safety and justice of every student and immediate and strict action will be taken on every complaint received," he added.

Right to walk on safe footpaths a fundamental right, says SC

Ananthakrishnan G
New Delhi, June 19

THE SUPREME Court on Friday held that the right to walk on secured footpaths is a fundamental right and urged the government to bring a law that declares this right and recognises the duty of municipal authorities and local bodies to build, demarcate, and maintain necessary pedestrian infrastructure.

"The right to walk is a fundamental right under Part III of the Constitution... The fundamental right to walk will take within its sweep the right to demarcated footpaths. These rights are primary and shall have priority over movement by motorised vehicles," said the bench of Justices P S Narasimha and Atul S Chandurkar.

The court said that the fundamental right to walk on demarcated footpaths has a correlative duty. "If the road exists, there is a duty to ensure that there are demarcated... The duty bearers are the urban development authorities, municipal corporations, municipalities and even panchayats, who must endeavour to demarcate, construct, maintain, and safeguard footpaths and other necessary pedestrian infrastructure, as walking is integral to life," the bench said.

It further added that "the violation of the right to walk on demarcated footpaths will entitle the citizens to invoke constitutional and legal remedies against duty bearers for restitution and compensation. This remedy is independent of the remedies that are available under the Motor Vehicles (MV) Act, 1988."The judgment came in a motor accident claim case related to a five-year-old boy's death. A man and his son were walking toward his school when a tanker hit the boy, crushing his waist and lower body later succumbing to the injuries.

On May 30, 2016, the Motor Accidents Claims Tribunal (MACT) granted compensation of Rs 7.82 lakh, with 6 per cent interest per annum. The Supreme Court enhanced it to Rs 11,44,628, and directed that it be paid within two months.

The Supreme Court noted "there was neither a footpath nor a pedestrian crossing" on the stretch of road where the accident happened and added that such incidents "continue to occur...till we restructure our rights regime as regards access to roads and recognise their correlative duties"." It is rather strange that we failed to focus on recognising and securing this 'right to walk'. It may be because wheels eclipsed our imagination, and our municipal administration was busy creating roads that are suitable for motorised vehicles," the court added.

Fines for spitting, littering in Bengal from Sept 1: Minister

Kolkata: People found spitting on roads, using plastic indiscriminately or urinating in public places in urban areas of West Bengal will face monetary penalties from September 1 as part of a drive to improve civic cleanliness, state Urban Development and Municipal Affairs Minister Agnimitra Paul said on Friday.

"If someone spits in a public place, the fine will be Rs 100. The use of plastic, littering and urinating in public places will attract a penalty of Rs 200," Paul told *PTI*. She said the penalties would be imposed under existing municipal laws. **PTI**

Rahul Gandhi turns 56

Congress leader Rahul Gandhi blows a candle during his birthday celebrations at AICC headquarters in New Delhi on Friday. Party president Mallikarjun Kharge, party leader Priyanka Gandhi and others were also present. PM Narendra Modi extended greetings to Gandhi, wishing him good health and a long life. PTI

Pushpa 2 stampede: Summons issued against Allu Arjun

Sreenivas Janyala
Hyderabad, June 19

THE IX Additional Chief Judicial Magistrate at the Nampally Court Complex issued summons to Telugu actor Allu Arjun and 19 others to appear on Monday in connection with the December 2024 Sandhya Theatre stampede case as the trial is set to begin next week.

The chargesheet, filed on December 27 last year, names Arjun as accused. The stampede occurred on December 4, 2024, outside Sandhya Theatre at the premiere screening of 'Pushpa 2: The Rule', starring Arjun. A woman was killed in the stampede. An FIR was lodged against Arjun and others under BNS provisions relating to culpable homicide not amounting to murder and voluntarily causing hurt.

Shah sets three-year justice delivery target

Express News Service
New Delhi, June 19

UNION HOME Minister Amit Shah on Friday said the government is working towards ensuring that the entire criminal justice process — from registration of an FIR to conviction and appeals — is completed within three years, as he stressed greater use of technology, artificial intelligence and scientific evidence in crime investigation.

Addressing the inaugural session of the 26th All India Fingerprint Conference 2026 in Delhi, Shah said the Narendra Modi government has undertaken comprehensive reforms of criminal laws since 2019 with the objective of making science and technology an integral part of the criminal justice system.

"NCRB-Abhigyan, CrPI, e-Prosecution 2.0 and e-Forensics 2.0 applications launched today will facilitate the speedy disposal of pending cases and help ensure timely delivery of justice," Shah said after launching the applications developed by the National Crime Records Bureau (NCRB).

Shah said ensuring justice within three years from the registration of an FIR to conviction is a key objective of the government's criminal justice reforms, and claimed India has moved close to achieving that goal over the past seven years.

Emphasising the importance of scientific probe, he said fingerprints remain among the most crucial forms of evidence and urged states to strengthen the National Automated Fingerprint Identification System (NAFIS) database by uploading fingerprints collected from crime scenes.

"No matter how cunning a criminal may be, he cannot escape the combined power of law and science," Shah said.

Shah also outlined plans for a predictive policing framework that would use artificial intelligence, machine learning and pattern analysis to identify repeat offenders and interstate criminal networks before crimes are committed.

Punjab, Haryana rift over Malwa canal at zonal meet

Saurabh Parashar
Shimla, June 19

FRESH DIFFERENCES over water management surfaced among Punjab, Haryana, and the Bhakra Beas Management Board (BBMB) Friday, with Punjab questioning the availability of water for a proposed irrigation canal in the Malwa region and challenging the assessment methods being used by the Board.

Once completed, the project aims to provide irrigation facilities to four districts of Punjab's Malwa belt by drawing water from the Harike barrage.

During the 22nd meeting of the Standing Committee of the Northern Zonal Council held in Shimla, Haryana officials also sought access to the Detailed Project Report (DPR) of the proposed canal project, stating they needed complete technical details before any further discussions could take place.

Punjab questioned whether the BBMB possessed accurate measurements and reliable data regarding the quantity of water available in the reservoirs. In response, BBMB officials said that the matter had already been referred to the Indian Institute of Technology (IIT), Ropar, for a detailed scientific study and assessment.

Principal Secretary (Punjab) Krishan Kumar, strongly objected to the demand of Haryana officials, who were seeking a DPR of the proposed canal.

"Krishan Kumar strongly said that it is a project of Punjab within the Punjab. Haryana has nothing to do with it. Punjab needs a canal from Harike barrage where BBMB regulates the flow of water. Haryana doesn't figure in the picture," a source said.

Emphasising the need for cooperative federalism, Srivastava remarked that Punjab, Haryana, Himachal Pradesh, and Chandigarh were once part of an erstwhile single administrative entity and should work together to address issues of common interest.

Representatives from the National Capital Territory of Delhi, Union Territories of Chandigarh, Jammu and Kashmir, and Ladakh also attended the meeting. Rajasthan officials participated in the meeting virtually. The Standing Committee reviewed a wide range of inter-state issues relating to law and order, social welfare, health, education, urban development, agriculture, and cooperative sectors.

Meanwhile the Delhi government raised the issue of imposing a complete ban on the manufacturing, storage, sale, including online sale and delivery, and bursting of all kinds of firecrackers.

NORTH EASTERN RAILWAY

E-Tendering Tender Notice No. 32/2026

Divisional Railway Manager (Engg.) N.E. Railways, Izatnagar For and on behalf of President of India invites **"OPEN"** E-Tender through Online (E-Tendering) for the following work:- **Description of works:** Provision of 02 stabling line in CBJ yard associated with IZN yard, Bareilly.; **Approx. Value(₹):** ₹1,34,04,145.95; **E.M.D. Money(₹):** ₹2,68,100/-; **Cost of Tender Forms:** ₹Nil; **Completion time/period from the date of issue of acceptance letter:** 06 Months. **1.** Online E-Tender can be submitted up to **15:00 hrs.** of dated **09.07.2026. 2.** For full details and submission of bid please see the Indian Railways IREPS website **www.ireps.gov.in**

Divisional Railway Manager (Engg.)
CPRO/W-184 **Izzatnagar**

DO NOT SMOKE BIDI/CIGARETTE IN TRAINS

उत्तर प्रदेश पावर ट्रान्समिशन कारपोरेशन लिमिटेड, कार्यालय मुख्य अभियन्ता (पा०द०प०), आगरा जैम बिड एवं कार्य का संक्षिप्त विवरण, निम्नलिखित कार्यों हेतु पूर्व में आमंत्रित जैम निविदा संख्या **GEM/2026/B/7601828, GEM/2026/B/7598447, GEM/2026/B/7641283, GEM/2026/B/7675675, GEM/2026/B/7668832, GEM/2026/B/7665134, GEM/2026/B/7664948** को तकनीकी कारणोवशः निरस्त करते हुए पुनः निम्नलिखित जैम निविदाएं आमंत्रित की जाती है। 1. **जैम बिड संख्या- GEM/2026/B/7683236** - Work for revetment of Tower no. 59 (A+0) of D/C 132 KV Gokul-Manth Line/132 KV Manth-Manth(220) Line Under ETD Mathura/ETC Mathura धरोहर राशि रू0 22,000.00 मात्र। निविदा जैम पोर्टल पर स्वीकार करने की अन्तिम तिथि एवं समय-13.07.2026 समय 12:00 बजे तक। 2. **जैम बिड संख्या- GEM/2026/B/7683283** - Work for revetment of Tower no. 67 (A+0) of D/C 132 KV Gokul-Manth Line/132 KV Manth-Manth(220) Line Under ETD Mathura/ETC Mathura धरोहर राशि रू0 22,000.00 मात्र। निविदा जैम पोर्टल पर स्वीकार करने की अन्तिम तिथि एवं समय 13.07.2026 समय 12:00 बजे तक। 3. **जैम बिड संख्या- GEM/2026/B/7683324-** Work for Revetment Of Tower Loc. No. 129 B+5 type for 220 KV Pilipokhar Agra (400)-IOCL (Mathura) DC Line Under ETD, Mathura/ETC Mathura धरोहर राशि रू0 22,000.00 मात्र। निविदा जैम पोर्टल पर स्वीकार करने की अन्तिम तिथि एवं समय 13.07.2026 समय 12:00 बजे तक। 4. **जैम बिड संख्या- GEM/2026/B/7683171-** Work of Supply and Installation, Testing & Commissioning Of Numerical Relays at various 220 KV Sub-Stations Under ETC Aligarh धरोहर राशि रू0 32,000.00 मात्र। निविदा जैम पोर्टल पर स्वीकार करने की अन्तिम तिथि एवं समय- 13.07.2026 समय 12:00 बजे तक। 5. **जैम बिड संख्या- GEM/2026/B/7682973**- पारेषण दक्षिण-पश्चिम क्षेत्र आगरा के अधीन विभिन्न 400 केवी, 220 केवी उपकेन्द्रों हेतु GPS Clock के क्रय एवं स्थापना के कार्य हेतु। धरोहर राशि रू0 44,500.00 मात्र। निविदा जैम पोर्टल पर स्वीकार करने की अन्तिम तिथि एवं समय 03.07.2026 समय 12:00 बजे तक। 6. **जैम बिड संख्या- GEM/2026/B/7682767-**Work of Supply, Retrofitting, Testing & Commissioning of Different Relays at Various Substations under ETD Mathura/ETC Mathura धरोहर राशि रू0 38,500.00 मात्र। निविदा जैम पोर्टल पर स्वीकार करने की अन्तिम तिथि एवं समय-03.07.2026 सभ्य 12:00 बजे तक। 7. **जैम बिड संख्या- GEM/2026/B/7681846**- Installation and Supply Of Battery Set(Exide make) 110V 200AH, 300AH, 48V200AH & 48V300 AH Tubular Lead Acid Type OPzS with Standard Accessories (each of 02 Volt) for various Sub-Stations Under Transmission South West Zone Agra. धरोहर राशि रू0 81,000.00 मात्र। निविदा जैम पोर्टल पर स्वीकार करने की अन्तिम तिथि एवं समय-03.07.2026 समय 12:00 बजे तक। विस्तृत जानकारी एवं प्रपत्र- जैम पोर्टल वेबसाइट पर उपलब्ध है। अग्रेतर समस्त सूचनाएँ जैम पोर्टल वेबसाइट पर ही प्रदर्शित की जायेगी।

हस्ता./-(अरविन्द कुमार), अधीक्षण अभियन्ता (सं०),
पत्रांक 1762/मु०अभि० (पा०द० प०)आ०/जैम निविदा,
दिनांक-19/06/2026

GOVERNMENT OF MADHYA PRADESH
ENERGY DEPARTMENT
MANTRALAYA, VALLABH BHAWAN

In order to invite applications from eligible candidates fulfilling the qualifications for the post of Chairperson, M.P. Electricity Regulatory Commission, a public notice No. 3001/2195683/2024 /13/04 dated 05.05.2026 has been issued and the last date of receiving applications is 19.06.2026. It has now been decided to extend the date for receiving of application for the post of Chairperson, MPERC by 21.07.2026. Interested person(s) may now submit application(s) latest by 21.07.2026 at the following address: -

Additional Chief Secretary,
Government of Madhya Pradesh,
Energy Department, 2nd Floor,
Mantralaya, Vallabh Bhawan-II,
Bhopal-462004 (M.P.)

Note:
Such applicants, who had applied for subject reference against old Vacancy Circular dated 13.08.2024 (or extension thereof), which was scraped vide public notice dated 13.04.2026, shall also have to apply afresh against this Vacancy Circular.
The above public notice is available at the web portal of Energy Department, Government of Madhya Pradesh **http://energy.mp.gov.in**

Sd/-
Officer on Special Duty,
Govt. of Madhya Pradesh,
Energy Department

G-14586/26

National Gallery of Modern Art
(Ministry of Culture) Government of India
Jaipur House, New Delhi-110003

Appointment on Deputation

Applications are invited for filling up (i) one post of Public Relation Officer (PRO) (ii) two posts of Office Superintendent (iii) two posts of Upper Division Clerks (UDC) (iv) one post of Administrative Officer, on deputation (including short term contract) basis (v) one post of Security Officer on deputation / re-employment of armed forced personnel and (vi) one Curator (Restoration) on Composite method [deputation(including short term contract) plus promotion] basis in National Gallery of Modern Art, New Delhi and its branch at Mumbai. This is sub-ordinate office under Ministry of Culture and a premier museum of India with rich and exquisite collection of contemporary paintings.

Applications, in duplicate, in the prescribed proforma must reach the undersigned within a period of 30 days from the date of publication of the advertisement in the Employment News through proper channel. For details visit Ministry of Culture website **http:/www.culture.gov.in** and NGMAs website **www.ngmaindia.gov.in**.

(Sushmit Sharma)
Head of Office (NGMA)
Email id: delhi.ngma@gov.in
CBC-09110/11/0002/2627 **Jaipur House, New Delhi - 110003**

DIRECTORATE GENERAL BORDER SECURITY FORCE, BLOCK NO.10, CGO COMPLEX, LODHI ROAD, NEW DELHI, 110003

No. 19/01/2026-Estt/BSF/13515 **Dated 25th May 2026**

FILLING UP THE POST OF GROUP 'B' & 'C' (COMBATISED POST) IN THE BORDER SECURITY FORCE, AIR WING ON DEPUTATION (INCLUDING SHORT TERM CONTRACT)/ ABSORPTION/RE-EMPLOYMENT BASIS.

Applications are invited on the prescribed proforma from eligible candidates for filling up the following Group 'B' & 'C' posts (Combatized post) in the BSF, Air Wing on Deputation (including short term contract)/ Absorption/Re-employment basis:-

S. No	Posts vacant	Pay Matrix	Vacancies
1.	Senior Flight Engineer (Inspector)	Pay Matrix Level - 7	02
2.	Senior Flight Gunner (Inspector)	Pay Matrix Level - 7	04
3.	Junior Flight Engineer (Sub-Inspector)	Pay Matrix Level - 6	02
4.	Junior Flight Gunner (Sub Inspector)	Pay Matrix Level - 6	08
5.	Assistant Aircraft Mechanic (Assistant Sub-Inspector)	Pay Matrix Level - 5	08
6.	Assistant Radio Mechanic (Assistant Sub-Inspector)	Pay Matrix Level - 5	03
7.	CT(Maintenance)	Pay Matrix Level - 3	01
		Total	**28**

2. Details of Advertisement containing Application Form, eligibility conditions, method and modalities of recruitment, Aircraft wise & stream wise vacancies, vacancy updation etc. can be seen / downloaded from the BSF website **www.bsf.gov.in**. Step to see the advertisement - firstly go to web site and further on "BSF Recruitment".
3. The Advertisement is open for one year subject to availability of vacancies as per requirement. Eligible candidates may apply upto one year from the date of publication of this Advertisement in the Employment News. Last date for receipt of applications will be the last working day of the 12th month from the date of publication of the advertisement in the Employment News. Vacancies and criteria are subject to change as per the requirement.
4. For any enquiry contact telephone No. 011-24364851 to 55. Extension- 2612 & 2658.

Sd/-
Deputy Inspector General (Estt)
CBC 19110/11/0014/2627 **Telephone No. 011-24361877**

North Eastern Indira Gandhi Regional Institute of Health & Medical Sciences, Director's Block, Mawdiangdiang, Shillong
(An Autonomous Institute under Ministry of Health & Family Welfare, Government of India)

Advertisement No.EST-II-RSRD0APSR/1/2024-Estt.II dated 19.05.2026

RECRUITMENT NOTICE

ROLLING ADVERTISEMENT FOR RECRUITMENT OF SENIOR RESIDENT DOCTORS AT NEIGRIHMS, SHILLONG

North Eastern Indira Gandhi Regional Institute of Health & Medical Sciences, Shillong an autonomous Medical Institution under the Ministry of Health & Family Welfare, Govt. of India declares Walk-in-interview for recruitment for the post of Senior Resident Doctors under Govt. of India Residency Scheme for 3(three) years tenure. **This being a rolling Advertisement, further vacancies along with the Eligibility Criteria, Selection Procedure, Application Procedure, Terms and Conditions etc as amended from time to time will be uploaded on our Institute website only** and not be published in either Employment News or any News Papers. The aspiring applicants satisfying the eligibility in all respect can submit their applications in prescribed proforma alongwith scanned copy of their certificates by email to **neigrihms.recruitment@gmail.com**. The application form will be available on NEIGRIHMS official website.

The 1st cut of date for submission of applications is 21 days from the date of publication of advertisement in Employment News. A notice for the subsequent cut of dates will be issued on NEIGRIHMS official website only

NEIGRIHMS, Shillong reserves the right to continue more cycles. Once all positions are filled, no more applications will be considered.

The vacant posts of Senior Resident are given below:

S. No	Departments	Vacancy	Reservation
1	Anaesthesiology	9	4-UR, 3-OBC*, 2-SC*
2	Anatomy	2	1-SC, 1-UR
3	Burns & Plastic Surgery	1	1-UR
4	Cardiology	1	1-OBC*
5	CTVS	1	1-OBC*
6	Dermatology	1	1-OBC*
7	ENT	1	1-OBC
8	General Medicine	7	6-OBC*, 1-SC*
9	General Surgery	4	4-OBC
10	Microbiology	1	1-SC
11	Neurology	3	1-UR & 2-OBC*
12	Neurosurgery	2	1-UR, 1-OBC*
13	Obstetrics & Gynaecology	3	2-OBC, 1-SC
14	Ophthalmology	1	1-UR
15	Paediatrics	3	1-OBC*, 2-SC*
16	Paediatrics Surgery	1	1-UR
17	Pain & Palliative Care	1	1-UR
18	Pharmacology	1	1-SC*
19	Physiology	1	1-OBC
20	Radiodiagnosis	4	1-SC*, 2-OBC & 1-ST
21	Radiation Oncology	2	1-SC, 1-OBC
22	Surgical Oncology	3	3-OBC*
23	TB & Respiratory Diseases	1	1-UR
24	Urology	1	1-OBC
	Total	55 (Fifty-five)	

*** The numbers of vacant posts indicated above are inclusive of backlog vacancies.**

3 (three) posts reserved for Persons with Benchmark Disabilities in the non surgical departments as per Government of India policy:

For further details regarding essential qualification, age, pay scale, prescribed application form & general information etc. of the advertisement are available on NEIGRIHMS, Shillong website **http://neigrihms.gov.in**. All applicants are advised to keep visiting NEIGRIHMS website on regular basis for any further updates.

For queries contact Establishment Section at Phone No. (0364) 2538020, 2539215/216.

Sd/-
Deputy Director (Admn)
CBC 17119/11/0007/2627 **NEIGRIHMS**

● WEB EXCLUSIVE
'Anthropic blackout: This is what strategic AI dependence looks like.' — *By Rohit Kumar*
Log on to www.indianexpress.com

● WORDLY WISE
Technology is a useful servant but a dangerous master.
— *Christian Lous Lange*

The Indian EXPRESS
~ FOUNDED BY ~
RAMNATH GOENKA
IN 1932
BECAUSE THE TRUTH INVOLVES US ALL

US diktat on AI makes case for global regulation

THE US GOVERNMENT'S directive requiring Anthropic to suspend access for foreign nationals to its AI models, Fable 5 and Mythos 5, has sparked a wider debate over the development and deployment of artificial intelligence and raised concerns across the world. Calls for technological sovereignty are growing louder, with national worries increasing about the implications of a single government being able to restrict access to the most advanced AI systems without consultation or transparency. Equally pressing are concerns about the risks associated with deploying such frontier models in the absence of independent oversight and a robust global governance framework.

The demand for a credible and robust regulatory framework is also gaining momentum, with even industry leaders making the case for stronger oversight. A few days ago, Anthropic CEO Dario Amodei argued that "it is time to go beyond transparency to more serious and binding regulation of AI". While the current issue reportedly stems from concerns about the circumvention of existing safeguards, the manner in which the decision has unfolded raises deeper questions. As Anthropic itself noted, the directive "did not provide specific details of its national security concern". The fundamental question is: Who gets to decide access to frontier AI models? Should such decisions rest with governments, which have previously used chip export controls to restrict access to critical AI hardware, or with executives of private companies, whose decisions may be shaped by commercial and strategic considerations? What is needed is a transparent framework built on clearly defined principles and procedures. In fact, even Amodei has argued that frontier models "should be required to go through technical testing and auditing, and their release should be blocked or reversed as a threat to public safety if they do not meet high standards of safety". He recommended that testing be carried out "by a qualified third party".

Given the transformative and borderless nature of AI, these complex issues cannot be resolved by any one country acting alone. They must be negotiated at the global level through a governance architecture built on broad consensus and inclusive participation. All stakeholders need a seat at the table. India, with one of the world's largest AI user bases and vast amounts of data that contribute to the value and capabilities of global AI systems, is a critical stakeholder in this debate. It must play an active role in shaping the international regulatory framework that will govern AI's future.

Delhi's unfinished fight against prejudice

OVER 10 years after the Delhi Police established a specialised cell in an effort to crack down on racially motivated crimes against people from Northeast India, the numbers tell a dismal story. As reported in this newspaper, only 33 cases out of the 2,656 FIRs filed between 2014 and 2026 have resulted in convictions. More than half of those accused have remained "untraced". This glacial progress stands in stark contrast to the continuing experience of discrimination faced by people from the Northeast; earlier this year, two women from Assam reported being assaulted and subjected to racist slurs in Nehru Place, and three women from Arunachal Pradesh complained about racist abuse from neighbours in Malviya Nagar.

The persistence of such complaints, combined with the poor rate of progress on reported crimes, point to serious shortfalls in existing mechanisms. Earlier this year, the Union Home Ministry urged cities across the National Capital Region to appoint nodal officers to address racism faced by people from the Northeast. Delhi already has a nodal officer at the rank of joint commissioner who is responsible for coordinating with its 15 police districts. Gurugram, too, has a helpline that is handled by an officer of the deputy commissioner rank. What is missing is awareness, leading to a culture of impunity and a deepening trust deficit between law enforcement and affected communities.

All too often, as youth from the Northeast, like their counterparts from elsewhere in India, move to different parts of the country for education and jobs, they find their experiences being shaped by slurs and suspicion, housing and employment discrimination, even violence. In 2014, the M P Bezbaruah Committee, formed after the killing in Delhi of 19-year-old Nido Taniam from Arunachal Pradesh, warned that only time-bound action against racial crime would keep the prejudice from festering and fuelling the "already strong feeling of alienation" among youth from the Northeast. Yet, it takes a tragedy — like the stabbing of 24-year-old Anjel Chakma from Tripura in Dehradun last year — to acknowledge the cost of ignoring these faultlines. Outrage can serve as a necessary driver of urgency, but it's not a substitute for the granular work of better outreach, sensitisation of police personnel to diversity and greater transparency and accountability.

Grammys learn to listen to the world

AS GLOBAL music listening trends continue to blur boundaries of language and genre, with artistes from Seoul to San Juan and Jalandhar to Tokyo commanding a global fan base through streaming platforms, the Recording Academy, the Grammys' governing body, has decided to reflect this reality in next year's awards. It has introduced five new categories, including Best Asian pop, Latin pop music, two new categories for traditional folk and one for Best R&B collaboration.

The new categories will be a part of the Grammys next year. This is a highly anticipated change, spurred by the success of K-pop and the achievements of Puerto Rican artists like Bad Bunny, whose 100 per cent Spanish album at last year's Grammys challenged the popular notion that English-language music alone defines the mainstream. This shift also reflects the inclusion of more Korean and Latin voting members in the Academy.

The development is especially significant for Indian music, now a global cultural export with artistes like Diljeet Dosanjh, Karan Aujla and AP Dhillon, who don't owe their fan base to Western music industries. It will allow musicians like Sid Sriram and Hanumankind, who often make music in Tamil and Malayalam, a better chance at the hallowed gramophone as they will be evaluated within their musical ecosystems. Musicians from historically underrepresented nations like Iran, Afghanistan, Indonesia, and Sri Lanka, who possess rich musical traditions but are rarely in the running for global recognition, could stand a better chance at the Grammys without having to pander to Western standards. With music being shaped by many voices, it is reassuring to see that its highest honours want to mirror that diversity.

Biggest lesson for Tata today: Institution is bigger than individuals

R GOPALAKRISHNAN & NOSHIR SOONAWALA

MANY ARE sad that Tata is facing internal conflict. As retired directors, who together served Tata for many decades, we feel enormous pain and also that the dispute is existential.

Differences are common, but leaders can rely on proven methods to resolve disputes. The Mahabharata and Ramayana, among others, suggest the method: One, apply *rajdharma*; two, seek compromise before conflict; three, protect both the institution and the weak; and four, use wise advisors.

Tata's enterprise and philanthropy institutions must align to avoid losing the plot. Together, they are collaborators; individually, they become competitors. American investor Ray Dalio's formula for nations applies equally to companies: Educate your people, earn more than you spend, and avoid internal and external fights. The late Ratan Tata transformed a tradition-bound Tata into a growth-oriented, entrepreneurial organisation. Based on what they read, however, the modern commentariat makes its own sombre prognostications.

Globally, the corporate world is seeing early signs of shared power rather than a single all-powerful CEO (See Pilita Clark, 'Why co-CEOs might suit our tumultuous times,' *Financial Times*, May 3). Future CEOs may be less able to exercise unidimensional power than their predecessors did. The styles of Jack Welch and Lee Iacocca have a lower chance of success nowadays. Shared leadership styles must complement rather than compete.

Though leaders will seek power and glory, they must combine adaptiveness and humility. There is no magic formula to reconcile ambiguities. However, there is value in a self-questionnaire: One, do I listen enough? Two, do I shun cliques and gossip? Three, do my actions convey that the institution is bigger than myself? Four, are responsibilities clear so that there is tight accountability for results?

Our own epics suggest native wisdom regarding the resolution of disputes.

In the Mahabharata, Krishna undertook a peace mission to resolve the Pandava-Kaurava dispute over the rightful inheritance of the kingdom. Krishna proposed a compromise that the Pandavas would accept even a modest five villages. Duryodhana was adamant and arrogant. When disputes cannot be resolved by any means, undesirable war and annihilation follow. Peaceful negotiations should never be abjured.

In the Ramayana, Sugriva complains to Rama about his brother Vali's unjust act of taking away his wife and kingdom. As a mediator, Rama listened to Sugriva, verified his claim, and took steps to restore the throne to him. Unfortunately, this meant killing Vali.

King Shibi's story from the Mahabharata and the Jataka tales is redolent of a Biblical story (Book 1 Kings 3:16-28), in which King Solomon intervened in a dispute between two mothers claiming the same baby as their own. Shibi offered his own flesh to a predatory hawk to protect a fleeing, innocent dove. The denouement of the story demonstrates Shibi's personal sacrifice to protect *rajdharma*.

Tata faces the Thucydides trap, whereby the very acquisition of power by two parties increases their chances of conflict. Herein lie the dilemmas for the Tata enterprise and philanthropy leaders. Our memories are jogged by two long-forgotten Greek and Turkish stories.

> Globally, the corporate world is seeing early signs of shared power rather than a single all-powerful CEO. Future CEOs may be less able to exercise unidimensional power

Emperor Darius II ruled the Persian Empire for 17 years, from 421 to 404 BCE, with two sons, Artaxerxes the Elder and Cyrus the Younger. Artaxerxes had the credential of primogeniture and was named as successor to Darius II. Cyrus was born after Darius II became king, hence he was "born into the purple". Persian scholars opined that Cyrus could succeed Darius II. Both felt entitled. Cyrus mounted a battle against Artaxerxes by recruiting Xenophon, along with 10,000 mercenaries. Xenophon was a great warrior, strategist, and philosopher. However, Cyrus died in battle. Artaxerxes ruled Persia for four decades.

What is relevant in this story is how conversations, congruence, and commitment proved fruitful among people with low spirits and strongly held differing opinions when Xenophon led his fractious men out of enemy territory. He reframed the narrative, invoked ancestral pride, and encouraged rich conversations to achieve convergence and commitment. He was scholarly and had been a student of the wise Socrates. He was selfless but understood that it takes more than altruism to be an effective leader. That is how Xenophon learnt the 4C lesson on conflict resolution — converting conflict into conversations, convergence, and commitment. How can opinionated leaders converse or converge while deeply embedded in power, ambition, and glory? History is useful only if we heed the lessons.

Among the Ottomans, the temporal and the spiritual were combined in one leader, who acted as Sultan-cum-Caliph for centuries. The temporal had to succeed for the spiritual to be effective. During the 1914-1918 war, Sultan Mehmed VI was Ottoman Sultan-cum-Caliph. The temporal failed; Turkey became a republic and ceased to have a Sultan. Thereafter, Abdulmejid II became Caliph, but only for a short time. The lesson is that there is strength in unity, and the success of the temporal is a sine qua non for the spiritual to be effective.

In the 1990s, Lou Gerstner arrived at IBM with a hugely adaptive and inclusive approach; however, Carly Fiorina is held out as having the right strategy but being less inclusive. The lesson for leaders is that they must combine the skills of heart and mind artfully because one or the other skill alone has less chance of success. Hubris poisons the minds of leaders. Gerstner captured his experience through *Who Says Elephants Cannot Dance*, and Fiorina through *Tough Choices*. Xenophon wrote *Anabasis*, from which I quote: "Your obstacles are not rivers or mountains or other people; your obstacle is yourself."

Conflicting opinions and resultant conflicts have tested leaders forever. During the US President's visit to China recently, following several months of aggressive statements, both leaders opted for "constructive strategic stability". The 4Cs of conflict resolution always help in reducing differences of opinion and personality, though with no guarantee of results.

Recall Plato, "Opinion is the lowest form of knowledge. It requires no accountability, no understanding... highest knowledge requires purpose larger than the self." Many centuries later, Ernest Hemingway famously said, "It takes two years to learn to speak and sixty years to learn to keep quiet."

Although what we write appears simple and obvious, think about how often leaders ignore such obvious simplicity. There is magic in the journey from conflict to conversation, and on to convergence and commitment. In every case, the institution should be treated as bigger than the individual leaders.

The writers were both directors of Tata Sons and its several companies, both together for over seven decades

Government that swears by nari shakti keeps failing women

SHAMA MOHAMED

EQUALITY WAS one of the basic principles of India's freedom movement. The country's founding fathers strove for equality irrespective of religion, caste, or gender. They ensured that women got equal rights to vote, own property, and participate in public life. Independent India aspired to be a progressive nation that treated its women with dignity, respect, and justice. It is, therefore, disturbing that, as India approaches the 79th year of Independence, women's safety remains in crisis. According to the Women, Peace and Security Index 2023, India ranks 131st out of 177 countries, placing it behind several of its regional peers. For a nation that prides itself on being a global power, this is a sobering reality.

Prime Minister Narendra Modi has promised to implement the Nari Shakti Vandan Adhiniyam, which seeks to increase women's representation in legislatures. To fast-track it, the government introduced the 131st Amendment Bill, which couldn't muster the required two-thirds majority. Today, the BJP seems to be using unfair means to break the TMC and the Shiv Sena to get that majority. A question must also be asked of the party whose leader has often used the "*Beti Bachao Beti Padhao*" slogan: What has it done for the security of women on the ground?

The case of Bilkis Bano offers a troubling answer. In August 2022, the 11 men convicted of gang-raping her during the 2002 Gujarat riots were released under a remission policy. Images of the convicts being garlanded upon release by some BJP members shocked the nation. The BJP MP from Dahod, Jaswantsinh Bhabhor, and his brother, the party's MLA from Limkheda, Shaileshbhai Bhabhor, even shared the stage with Shailesh Chimanlal Bhatt, one of the 11 men convicted for gang-raping Bilkis Bano. All this gave the message that even in one of the country's most notorious cases of sexual violence, justice appeared negotiable.

Similarly disturbing is the treatment of self-styled godman Asaram Bapu, who is serving life sentences in two rape cases. He got parole recently and reportedly visited the Ram Mandir and delivered *satsang*s in Varanasi. What does this say about the government's commitment to women?

Then there is Gurmeet Ram Rahim Singh, convicted of rape and murder, who has been granted parole on numerous occasions since his conviction in 2017. Parole decisions ultimately require the involvement of state authorities. The frequency with which such relief has been granted has fuelled concerns that political considerations often outweigh sensitivity toward victims and their families.

In 2023, several friends from other countries called me to ask why PM Modi was not listening to India's celebrated women wrestlers, including Olympic medallists, who had accused BJP MP and then Wrestling Federation of India chief Brij Bhushan Sharan Singh of sexual harassment. Instead of receiving swift justice, the athletes found themselves protesting on the streets of the national capital. The images of the wrestlers being detained by the police while the accused remained politically influential sparked outrage both within India and abroad.

The broader statistics paint an equally troubling picture. Crimes against women remain alarmingly high, with hundreds of thousands of cases registered annually. According to the National Crime Records Bureau, in 2023, 15,000 dowry cases were recorded, with 6,100 deaths — a 14 per cent increase from the previous year. Cases of crimes against women rose from 4.45 lakh in 2022 to 4.48 lakh in 2023.

In which civilised nation is this acceptable? In numerous cases of dowry deaths, domestic violence, sexual assault, and harassment, women continue to face harassment and conviction rates often remain low. It is time for society to show the BJP government the mirror and hold it accountable.

> The broader statistics paint an equally troubling picture. Crimes against women remain alarmingly high, with hundreds of thousands of cases registered annually

The writer is national spokesperson, Indian National Congress

India must not wait for the next Hormuz crisis

ARYA ROY BARDHAN

IRAN'S CLOSURE of the Strait of Hormuz disrupted a route carrying roughly one-fifth of global oil supplies. Between February 27 and its March 31 peak, Brent crude surged 63.3 per cent. Global natural-gas futures rose as much as 16.7 per cent. India imports more than 88 per cent of its crude oil requirements. After Trump and Iran confirmed the MoU to halt the war on all fronts, Brent prices hit a three-month low.

India's dependence on the strait o was uneven yet extensive. Before the war, around 40 per cent of crude imports passed through it. The exposure was greater for gas. India imports approximately 60 per cent of the LPG it consumes, with 90 per cent of those imports travelling through Hormuz. So, over half of domestic consumption was stuck at the chokepoint. Similarly, Hormuz accounted for around 55-60 per cent of India's LNG imports.

The blockade created a price shock and a supply shock. India's crude imports fell 13 per cent between February and March, while inventories declined about 15 per cent after the war began. April crude-import volumes were 4.3 per cent lower year-on-year, but the amount paid for them surged 52.3 per cent. This captures the peculiar burden of an oil shock that leads to stagflation. LPG imports fell to nearly half their February level, while domestic LPG production declined around 10 per cent from its March peak. LNG imports contracted 29.6 per cent year-on-year in April. Substitution required longer routes and higher procurement costs.

April wholesale inflation rose to 8.3 per cent, with fuel-and-power inflation reaching 24.7 per cent and crude-petroleum inflation 88.1 per cent. The merchandise trade deficit widened from $20.7 billion in March to $28.38 billion in April. Consumer inflation remained relatively contained because retail petrol and diesel prices did not fully reflect the increase in crude costs. This insulation, however, transferred part of the burden from consumers to oil-marketing companies and the government.

The rupee weakened from roughly Rs 91 per dollar just before the war to a record low near Rs 97. Foreign-exchange reserves declined from a record $728.5 billion on February 27 to $681.6 billion by June 5, that is, a 6.4 per cent depletion. The crisis confronted the RBI with a policy trilemma. Raising interest rates to contain imported inflation would have weakened domestic demand and jeopardised India's strong growth momentum. Defending the rupee through sustained dollar sales would have depleted foreign-exchange reserves. Yet inaction risked allowing higher energy, freight and input costs to spread across the economy.

A durable reopening of the strait relaxes these constraints. Lower crude prices reduce the import bill and inflationary pressures, support the rupee and give the RBI greater freedom for policy. But depleted inventories, replacement contracts, and delayed inflation pass-through will persist. Broader sourcing from Russia, the Americas and Africa can reduce dependence on any one route. Adopting renewable electricity, storage, electric mobility, and biofuels would reduce the economy's petroleum intensity.

> The reopening will lower prices and restore supplies, but depleted inventories, replacement contracts, and delayed inflation pass-through will persist

The writer is junior fellow, ORF

40 YEARS AGO

June 20, 1986

INDIAN EXPRESS

Package deal on transfer likely
CMs to meet Buta Singh

US, UK veto NAM move for sanctions

South Africa sanctions vetoed

DESPITE INDIA'S plea not to send out "wrong signals", the US and UK killed a non-aligned move for sanctions against racist South Africa, which raided Angola's Namibe port on June 5. The veto left Angola in "despair and frustration." This was the second time in a month the Western powers cast a double veto to protect South Africa from sanctions.

Package deal on transfer likely

A PACKAGE deal is being worked out to solve the problem of effecting the simultaneous transfer of Chandigarh and 70,000 acres of Punjab territory to Haryana. An official spokesman said the Centre was hopeful an amicable solution would be found by June 21.

Punjab Speaker roughed up

AN UNPRECEDENTED pandemonium in the Punjab Vidhan Sabha, caused by the raiding of the Speaker's podium by irate dissident Akali members, led to the adjournment of the proceedings five times, for a total of nearly three hours. The trouble started when the Speaker, Surjit Singh Minhas, did not permit the dissident Akali members to raise points of order on the agenda before the House.

Dismay over Gen Zia's remarks

INDIA NOTED with "deep dismay" Pakistan President Zia ul Haq's "baseless claim" that Benazir Bhutto and her Pakistan People's Party were receiving funds from India to hold large public meetings in Pakistan. An MEA spokesman recalled that the former minister for external affairs, B R Bhagat, had on May 4 expressed astonishment that a head of state should make such baseless allegations, while at the same time repeatedly professing his keenness to improve India-Pakistan relations.

WHAT THE OTHERS SAY

Western governments must ensure industrial policy does not turn into unchecked state expansion.

— *Financial Times*

READ. THINK. SHARE.
Scan the QR code to explore curated editorials and opinions from leading voices

A reply to CEA: What's missing in India is not ambition, but competition

NAUSHAD FORBES

ILLUSTRATION: C R SASIKUMAR

THE CHIEF economic advisor, V Anantha Nageswaran, has written a two-part series in this paper on why Indian industry under-invests in R&D. His articles deserve deep consideration as the problem is vital. He says, "National and shareholder interests converge in the long run. The private sector that fails to recognise this convergence will eventually discover it the hard way." I agree with him that our industrial future and the national future depend on the willingness of Indian industry to invest strongly in in-house R&D for the long-term.

Nageswaran is also right when he says that the future of Indian industry depends not on the government but on "... decisions taken in corporate boardrooms: About R&D budgets, talent, the willingness to absorb short-term costs in pursuit of long-run competitive advantage". I have a different view, though, of both the sources of our problem and their remedies. I believe we need to complement his cultural argument with the right economics.

Nageswaran says that Indian industry is too inwardly focused on the Indian market: "Why develop a better product when the existing one sells readily?" The obvious remedy lies in economic policy, in a better trade policy: We should not protect the Indian market. The past 10 years have seen tariffs raised on over half the items we import. The best way to get Indian industry to "develop a better product" is to provide the option of buying a better imported one. We need to see our tariffs converge on the rates of Southeast Asia, Europe and the Far East, and the wholesale cancellation of quality control orders — import restrictions dressed up in a fancy phrase.

The argument that uncertainty deters long-term investment is, of course, right. This uncertainty, Nageswaran says, comes from "competitive popular democracy" and from external challenges (Covid, wars in Europe and Asia, the Trump tariffs). My argument would be that policy uncertainty compounds this uncertainty we have no control over. Post 1991, we increasingly moved to the market determining prices, but there are too many areas where policy still chooses to play god. Domestic oil prices for consumers have increased 10 per cent when international oil prices have increased 50 per cent. Urea prices in India are a fraction of international prices. Prices determined by the market would drive conservation much more effectively than exhortation. To address our tariffs, if we provided a clear and credible timeline for their reduction to zero over, say, the next five years, it would give industry both the incentive to invest in building competitive advantage and the time to get newer capabilities in place.

Nageswaran repeats an allegation against family business: "The founder builds with hunger, the second generation consolidates, and by the third, the urgency has often dissipated." This allegation may be common, but it is wrong. As any careful study of family business shows, if one compares a 70 year-old professionally run firm with a family business in the third generation, also around 70 years old, one finds just as much diversity in performance and ambition. A family business I know intimately celebrated its centenary last month. I can vouch for the fourth generation having just as much ambition and national commitment as the first generation in 1926. You may say that is an anecdotal argument of one business, which is true, but the allegation is based on equally anecdotal evidence. The best argument in favour of family business is provided by Nageswaran himself. He cites a study that found US public firms were much more concerned about short-run results than private firms, and so, invested less. The long-term outlook of family business is — worldwide — its greatest attribute. Thinking in generations instead of quarters can greatly enhance the willingness to invest in long-run technical capability.

> We need the reforms that will, again, unleash the ambition of all of Indian industry, not just of the Tatas, Ambani and Adani. The reform express must leave the station

The sources identified by him affect long-run investment in general. That is not, in my view, Indian industry's problem. It is investment specifically in R&D. Take our three largest groups — the Tatas, the Ambanis and the Adani group. Each has committed hundreds of thousands of crores for capacity in everything from semiconductors to infrastructure to alternative energy to petrochemicals. But except for a few Tata companies, their investments in technology remain limited. We need to understand why they underinvest in R&D when they are willing to invest for the long term in new capacity. Industrial policy must, however, enable the ambition of all Indian industry, not just a few large groups.

When *The Indian Express* asked me to write, the idea was to reflect on the recent SpaceX listing and consider why we do not see the same backing of an idea at a grand scale that this listing represents. I believe that question is in the same league as questions around why we do not have our own Google or Apple.

I have spent over 40 years studying how nations and firms become innovative. Building technical capability is a hard slog; it has to be learnt step by step. If I think of our own firm, we started investing significantly in R&D in 1991 to develop new products different from everyone else. We had a well-qualified team, but one primarily focussed on indigenisation. It took us three years before we got our first moderately successful product out, five or six years before we learnt enough to count on a flow of innovative new products, year on year. The results show in success, in India and overseas. But we are still learning: Focussed now on deepening technical capability with a closer connection with academic research, in India and overseas.

Our story is also the story of firms in South Korea and Taiwan, which built R&D capabilities step by step, starting in the 1970s. Today, we might admire TSMC or Samsung, with their trillion-dollar valuations reflecting long-term commitments to R&D. But those reflect decades of growing investment in R&D, beginning with incremental process innovation, moving onto incremental product innovation, and only in recent years operating at the cutting edge of the latest developments in technology. I do not know how to short-circuit this process. Perhaps the newer US tech firms, with experienced tech entrepreneurs using their fortunes to back billion-dollar start-ups, will prove to be the exception. But I would still push for Indian industry to learn, step by step, how to invest in R&D and make new products a rising share of future success.

Let me return to policy: The trigger for our choice in Forbes Marshall to invest in R&D in 1991 was the Narasimha Rao/Manmohan Singh reforms. The reforms delivered a new and powerful trajectory for our firm, triggering us to take decisions that increased R&D budgets, and a willingness to absorb short-term costs in pursuit of long-run competitiveness. We need the reforms that will, again, unleash the ambition of all of Indian industry, not just of the Tatas, Ambani and Adani. The reform express must leave the station.

The writer is co-chairman, Forbes Marshall

Buffers built in past decade shielded economy from energy shock

ANIL BALUNI

AT THE start of 2026, the global economy faced its deepest and most perilous disruption in a generation. Yet, India stood as a defiant beacon of stability under the visionary leadership of Prime Minister Narendra Modi. At a time when the global economy is faltering, Modi has not only ensured that India remains the world's fastest-growing major economy with a GDP growth of 7.7 per cent, but has also positioned the country as a pivotal anchor of the global system.

This was the result of strategic policies implemented under the Modi government, which spent a decade building defensive buffers. It focused on accumulating foreign exchange reserves, providing the RBI with ammunition to stabilise the currency. It had also diversified its crude oil procurement channels, which helped lower its absolute dependence on West Asian supply routes.

The strategic vision extended into domestic infrastructure. From the outset, the Prime Minister prioritised developing piped natural gas infrastructure across Tier-I and Tier-II cities to secure energy supply and shield citizens from cooking-gas shortages. Now, this network is scaling into rural areas. Initiatives like the PM Surya Ghar Yojana, clean nuclear energy developments, and ethanol-blended petrol demonstrate that a visionary approach can create solutions to complex energy challenges and logistical bottlenecks.

The geopolitical crisis culminated in a total shutdown of the Strait of Hormuz, triggering what the IMF classified as the largest oil-supply shock ever recorded. On paper, no country appeared more structurally vulnerable to this energy shock than India, which relies on imports for nearly 90 per cent of its crude oil requirements. Furthermore, roughly 61 per cent of India's Liquefied Natural Gas is sourced directly from West Asia. Standard economic models dictated that a blockade would devastate India's fiscal health, spark hyperinflation in food supply chains, and flatten its growth trajectory.

Rather than succumbing to the crisis, India achieved a stunning real GDP growth rate of 7.7 percent in 2025-26 thanks to the leadership of PM Modi. This was the highest growth rate recorded by any major economy in the world during that period. While rival global economies decelerated under the weight of surging energy costs, India under PM Modi accelerated, refusing to stumble despite facing a direct hit to its core vulnerabilities.

ILLUSTRATION: TANUSHRI MITRA

A deeper look reveals a permanent upgrade to India's industrial engine. The manufacturing sector delivered spectacular double-digit growth. Simultaneously, India's focus on self-reliance manifested in its defence industry. The annual defence production had surged to an all-time high of Rs 1.78 lakh crore during 2025-26. Furthermore, the massive deployment of next-generation digital infrastructure over the past decade enabled targeted, swift policy responses. Through infrastructure spending and steady income growth, the domestic market deepened. When international trade networks seized up, India's massive domestic market stepped in. By maintaining a conservative monetary framework, the government ensured that the RBI retained the flexibility to intervene when it mattered most.

The global financial community took note of India's triumph. At the peak of the West Asia crisis, IMF Chief Economist Pierre-Olivier Gourinchas commended the country's performance, stating that India "has been doing very, very well". The World Bank's April 2026 India Development Update concluded that India "remains among the fastest-growing major economies in the world". World Bank President Ajay Banga said India "has demonstrated that it can show exceptional growth", pointing to its forex reserves, low domestic inflation, healthy banking sector, and a public debt structure denominated predominantly in its own rupee.

Domestically, this vitality was validated by real-time data. Rising GST collections provided a real-time indicator that the domestic economy was generating substantial internal commercial activity rather than simply surviving the external shock.

The crisis of 2026 put India to the ultimate test, and the nation answered with an acceleration rather than a stumble. While the government built the vital macroeconomic buffers, this "resilience dividend" ultimately belongs to the people of India — driven by the daily actions of farmers, entrepreneurs, and consumers. Through a powerful combination of visionary leadership and domestic resolve, India converted a global energy crisis into a definitive demonstration of its economic sovereignty.

The writer is Lok Sabha MP (Garhwal, Uttarakhand) and national media head, BJP

LETTERS TO THE EDITOR

Iran deal

IF THE start of the US-Iran war was an unexpected development for many, the truce is in line with the expectations of billions worldwide ('Look beyond winners and losers in US, Iran, IE, June 19). The war brought only destruction, loss of life, and the waste of resources that could have been utilised for the betterment of life on Earth. The result is that Iran has had to toil to restore normalcy, whereas the US, whose economy has already suffered, has to commit resources to rebuilding.

Jiji Panicker K, Alappuzha

Rights or reform

THE FIRST Amendment adjusted the constitutional balance so the state could pursue urgent social reforms ('75 years on, the First Amendment still casts a long shadow', IE, June 19). It helped clear the path for abolishing *zamindari* and reducing landlord power, which meant millions of small farmers gained more secure rights to their land. It also reinforced the legal basis for affirmative action. None of this makes the amendment above criticism. The risks to free speech and judicial checks are real and must be guarded against. But it is also important to recognise the amendment's human impact: it enabled policies that changed lives, often for the better.

Arshnoor, Chandigarh

Burden on teachers

SCHOOLS, ESPECIALLY government schools, have been reduced to mere buildings ('For teachers, the last period never arrives', *IE*, June 19). Teachers are burdened with non-academic tasks and are expected to teach effectively at the same time. Teaching has been given such a broad interpretation that its core meaning has been lost somewhere in the hustle and bustle of opening bank accounts, distributing incentives, conducting census work, handling payments, and preparing reports.

Ankita Mishra, Ranchi

A needless controversy about the RSS

RAM RAJYA

BY RAM MADHAV

KARNATAKA HOME Minister Priyank Kharge's letter to the chief of the RSS, Mohan Bhagwat, has dominated the news. "Under which Indian law is the RSS functioning?" Kharge cribbed, demanding that the RSS must clarify its "legal status, registration, office bearers, funding, expenditure, taxation and permissions for public activities". Predictably, Bhagwat dismissed Kharge's letter as "politics" and refused to respond to it.

In a TV interview, Kharge insisted that all he was asking the RSS was to abide by the laws of the land. When the interviewer asked him what laws the RSS had violated, he had no answer. He said that he didn't know under which law the RSS was operating. Article 19 (1) (c) of the Constitution explicitly states, "All citizens shall have the right to form associations or unions or co-operative societies". It is this constitutional provision that gives the RSS the right to freely run its activities in the country.

Kharge's demand that the RSS produce its registration certificate is frivolous. The RSS has been operating in this country for the past 100 years, 75 of them under the Constitution. In the wake of the ban, on the false allegation of RSS involvement in Gandhi's murder, the Nehru government demanded that it produce its constitution. The organisation duly complied in 1949. The constitution of the RSS, accepted as the basis by the government for lifting the ban, explained its raison d'être clearly, including the method of collecting funds.

> Priyank Kharge's demand that the RSS should produce its registration certificate is frivolous

RSS activities continued in the country thereafter as per the constitution it submitted to the government. PM Lal Bahadur Shastri invited the RSS chief, M S Golwalkar, for consultations during the 1965 war. When Golwalkar died in 1973, PM Indira Gandhi made an obituary reference in Parliament saying, "We have lost in Guru Golwalkar a famous personality, who was not a Member of this House. He held a respected position in the nation by the force of his personality and the intensity of his convictions." None of them ever asked why the RSS was not registered.

Under the 1961 Income Tax Act, the RSS was legally recognised as a "Body of Individuals", an informal group of citizens operating as a body without being incorporated as a company, a public trust or a registered society. In its constitution, the RSS explained the fundraising method saying that "On the 'Vyas Poornima' function of every year or any other sacred day fixed for the purpose, every branch will celebrate the 'Dakshina Day' and will receive voluntary offerings." It also stated that such funds "shall be annually audited".

This voluntary funding is covered under the "mutuality" principle of the IT laws, which states that if a group of people pool money for a common purpose and not for generating any commercial profits, such income is non-taxable. Based on this, the Central Board of Direct Taxes stated in an order: "*Gurudakshina* from *swayamsevak*s on the ground of mutuality cannot be subjected to tax in the hands of the assessee." The Patna High Court upheld the order.

Many religious and other bodies remain unregistered and yet function freely in the country. As far as the RSS is concerned, except for the main "body of individuals", all other activities — its properties, schools, NGOs, and sister organisations — are run through duly registered trusts and societies.

The RSS was started in 1925 with freedom from British rule as one of its missions. Hence, there was no question of registering under that alien government. Post-Independence, it opted to remain a non-registered body under Indian laws, which was respected by successive governments. If someone is raising questions about it today, it must be out of ignorance and political expediency.

The writer, president, India Foundation, is with the BJP

Where have all the children's films gone?

KRITIKA MEHTA

INDIAN CHILDREN have never had more screens competing for their attention. Yet in the world's most prolific film-producing nation, few movies are made specifically for them. Paradoxically, children are everywhere in Indian cinema — as symbols of innocence, subjects of anxiety, or catalysts for adult transformation. But much rarer are films that allow children to be protagonists of their own stories, with their own ways of seeing the world.

The neglect is not historical. In 1955, eight years after Independence, the Children's Film Society, India (CFSI) was launched. The first film it produced, *Jaldeep* (1956), won the Best Children's Film prize at the Venice Film Festival in 1957. Over the next decades, it produced more than 250 films, documentaries, animation and puppet films in Indian languages, while organising subsidised screenings across the country. A young republic, struggling with food shortages and with industrial ambitions, found the bandwidth to worry about what its children watched. Strikingly, some of India's finest filmmakers chose to make them. Satyajit Ray's *Goopy Gyne Bagha Byne*, Sai Paranjpye's *Jadu Ka Shankh*, and later films like *Halo*, *The Blue Umbrella*, *Makdee*, *I Am Kalam* and *Stanley Ka Dabba* treated children as audiences worthy of complexity and artistic ambition.

The decline of that ecosystem was gradual. Following the merger of CFSI into larger institutional structures in 2022, children's cinema lost one of its few dedicated champions. Producers argue that children's films are commercially difficult, that they rarely guarantee blockbuster returns. Those concerns are not entirely unfounded. But such a risk alone cannot explain the neglect. The industry invests crores in franchise launches and star vehicles whose success is far from guaranteed. Children's cinema, in contrast, is rarely given such opportunities.

Audience behaviour tells a different story.

> Across major markets, children's and family films are among the most reliable performers. What has weakened is the ecosystem for developing, distributing and exhibiting them

Across major markets, children's and family films are among the most reliable performers in theatres and on streaming platforms. What has weakened is the ecosystem for developing, distributing and exhibiting them. Yet creativity has persisted. Some of the most significant work in children's cinema is emerging from regional industries. This year, the Manipuri film *Boong*, directed by Lakshmipriya Devi, became the first Indian film to win the BAFTA award for Best Children's and Family Film. Before that, *Naal 2* and *Sumi* (Marathi), *Gandhi & Co.* (Gujarati), *Momo* in Dubai (Malayalam), and *Kundan Satti* (Tamil) demonstrated the richness of stories told through the eyes of children. Yet most of them circulated through festivals and limited screenings, struggling to secure theatrical release or sustained distribution.

The gap is particularly striking in animation. India is a global hub for animation, VFX and digital production, yet it has produced few original animated works. While countries such as Japan have built enduring institutions like Studio Ghibli, India's animation success remains largely measured in services rendered rather than stories created.

Filmmaker Hrishikesh Mukherjee once warned that without good children's films, the future of adult cinema would be bleak. Nearly 430 million Indians are below the age of 18. India often speaks of this demographic dividend and its aspiration to become a global storytelling power. Those ambitions will ring hollow if one of the world's largest child populations continues to inherit a film culture with so little to say to them.

The writer is assistant film research officer, FTII, Pune. Views are personal

STATE GOVT CHALLENGES ACQUITTAL

Complainant had to face trial-like scrutiny: Goa to HC in Tejpal case

'Was asked about views on drinking, sex... she was forthright in testimony'

Pavneet Singh Chadha
Panaji, June 19

Tarun Tejpal

CHALLENGING THE acquittal of Tarun Tejpal, the former editor-in-chief of Tehelka who was accused of sexually assaulting his then colleague in a Goa hotel in 2013, the Goa government on Friday argued before the High Court that the complainant in the case was virtually put on trial, but remained "sterling", "steadfast" and "forthright" in her testimony.

The woman had complained that Tejpal sexually assaulted her in the hotel elevator on November 7 and 8, 2013. In 2021, a sessions court in Goa acquitted Tejpal of all charges, observing that the complainant "did not demonstrate any kind of normative behaviour" that a victim of sexual assault "might plausibly show". The Goa government subsequently filed an appeal in the High Court of Bombay at Goa challenging the acquittal, and arguments in the case are ongoing.

Solicitor General Tushar Mehta, appearing for the state government, told the High Court that during her cross-examination, the complainant was virtually put on trial. "She was being targeted that you are drinking, you are smoking, you don't believe that sex is a taboo... and she said, yeah, it's not a taboo, provided it is consensual," he said.

Citing statements from her testimony, he said when the defence counsel posed a question on whether it is immoral to have consensual sex with different persons, the witness in her response said she did not believe there was anything immoral about consensual sex. "See the truthfulness of this witness... She says that consensual sex is not wrong, provided there is consent... an untruthful witness would say... no, it is bad, it is not good for society. She is forthright," he said.

He said when the defence counsel put up a question on whether it is immoral to consume alcohol voluntarily or smoke cigarettes voluntarily, the witness replied that there is nothing immoral about it, if someone is an adult and it does not violate their religion. "This is what a true witness, what is called a sterling witness, answers... Whenever put a luring question when she can improve upon her version, she has resisted it. She has remained sterlingly steadfastly the same from day one. She was virtually put on trial, as if she is kind of a woman of easy virtue...," he said.

The state government had on Thursday told the High Court that the trial court had done everything "which it could not have done and ought not to have done" in the case, and the manner in which it dealt with the sensitive case was "perturbing".

3 indigenously built naval ships to be commissioned tomorrow

Dunagiri is stealth frigate, *Agray* anti-submarine warfare craft and *Sanshodhak* is survey vessel

Amrita Nayak Dutta
New Delhi, June 19

Dunagiri is equipped with advanced weapons and sensors, including BrahMos surface-to-surface missiles and the medium range surface-to-air missile system. PTI

THE INDIAN Navy will commission three indigenously built frontline platforms — Dunagiri, Sanshodhak, and Agray — in Kolkata on Sunday, and the ceremony will be presided over by Prime Minister Narendra Modi.

Dunagiri is an advanced stealth frigate, Sanshodhak is a survey vessel (large), and Agray is an anti-submarine warfare shallow water craft.

In a statement issued Friday, the Navy said the platforms represent key operational capabilities across maritime combat, hydrographic surveying, and anti-submarine warfare. They have been designed by the Indian Navy's Warship Design Bureau and constructed by Garden Reach Shipbuilders & Engineers (GRSE), Kolkata.

"Together, they reflect the Navy's balanced approach to capability development, strengthening blue-water operations, enhancing maritime domain awareness, and securing coastal waters against evolving threats," it said.

Dunagiri, the fifth Project 17A stealth frigate, is equipped with advanced weapons and sensors, including BrahMos surface-to-surface missiles and the medium range surface-to-air missile system, significantly enhancing the Navy's combat capability.

Sanshodhak, the fourth survey vessel (large), is designed for coastal and deep-water hydrographic surveys and collection of oceanographic and geophysical data for defence and civil applications, and is equipped with advanced survey systems including autonomous underwater vehicles and remotely operated vehicles.

Agray, the fourth of the Arnala-class anti-submarine warfare shallow water craft, is equipped with lightweight torpedoes, indigenous rocket launchers, and shallow-water sonar systems to detect and engage underwater threats in littoral waters.

According to the statement, the three platforms demonstrate the growing maturity of India's indigenous shipbuilding ecosystem, with indigenous content exceeding 75 per cent.

It added that their construction involved extensive participation by Indian industry, including more than 200 MSMEs, and generated substantial direct and indirect employment.

In a statement earlier in the day, the Prime Minister's Office said that these inductions will significantly bolster the nation's operational capabilities, enhance maritime domain awareness, and strengthen the security of our coastal waters against geopolitical threats.

Navy to get 12 sets of indigenous 1.25 MW gas turbine generators for Kolkata-class ships

Amrita Nayak Dutta
New Delhi, June 19

THE MINISTRY of Defence on Friday signed a contract with Bharat Forge Limited for the acquisition of 12 sets of 1.25 MW gas turbine generators at a cost of around Rs 425 crore for onboard power generation on Kolkata-class ships of the Indian Navy.

The marine gas turbine generators will have at least 60% indigenous content, and the contract will be executed over a period of five years.

The development is significant since the contract marks a major progress towards manufacturing indigenous marine gas turbine generators for Indian ships. So far, Indian warships have been fitted with marine gas turbine generators imported from Russia since the 1980s. Every warship has a combination of two to four marine gas turbine generators and marine diesel generators for power generation. However, over the last three years, the Navy has been working to indigenise gas turbine parts and the compressor to reduce dependence on imports of spare parts for their maintenance and has been in talks with Indian firms. Work has been on to indigenise marine gas turbine generators by BHEL and Bharat Forge Limited.

In a statement issued Friday, the Defence Ministry said the procurement would enhance maritime self-reliance in critical strategic technologies and bolster the Indian Navy's operational readiness through indigenous production and end-to-end life-cycle support.

Separately, in a statement, Pune-based Bharat Forge Limited (BFL) said the 1.25 MW gas turbine generators will replace the lower-capacity units currently in service. "Awarded under the Buy (Indian) category of the Defence Acquisition Procedure 2020 (DAP-2020), the contract marks BFL's entry into the marine gas turbine (GT) business — and will deliver the first indigenous GT-based power plant to operate aboard Indian Naval ships," it added.

A day to go for NEET retest, 12 suicides in 37 days

Express News Service
June 19

An IAF Mi-17 helicopter takes part in a trial run ahead of the NEET-UG re-examination, in Tamil Nadu. The exercise was conducted as part of arrangements to airlift sealed question papers under enhanced security measures for the re-examination scheduled on June 21. PTI

AFTER TAKING the NEET exam on May 3, the 22-year-old told his father in a village in Rajasthan's Jhunjhunu district that it had gone so well that even "God can't stop me from qualifying". So when a retest was announced later that month following a paper leak, the Dalit youth was distraught. He died by suicide three days later.

The 22-year-old was one of at least 12 students who died by suicide in the little over a month between the cancellation of NEET-UG 2026 on May 12 and the June 21 retest. The re-examination was ordered after the suspected leak of a 150-page 'guess paper' circulated in Rajasthan's Sikar, with investigators finding links to an interstate network based in Maharashtra's Latur.

All 12 aspirants were scheduled to take the June 21 retest. In at least five of the 12 cases, no suicide note was found.

Rajasthan

On May 18, the 22-year-old's sister had gone to take a shower when he took the extreme step. "After his sister found him, he was rushed to a nearby hospital where he was declared dead," his landlord said.

The son of a daily wage labourer, he lived in Sikar with one of his three sisters. Since his death, the family has refused to immerse his ashes in the Ganga until its demands are met, including Rs 2 crore aid and a government job for a sibling.

For another family in Sikar, June 15 began like any other day. That morning, the son of a Mumbai-based businessman returned home after dropping his mother at their native village in Jhunjhunu and found that his brother and sister had left for coaching classes.

According to the police, the siblings returned in the evening to a quiet house and a suicide note that read: "I'm going away from this world, I'm sorry". The 22-year-old had hanged himself from a ceiling fan.

Goa

In a note found at his home on May 12, the 17-year-old wrote that he "no longer wished to appear for competitive exams". An athlete who had represented his school in several hockey tournaments, the teenager died by suicide between 10 pm and 11 pm that night, the police said.

While it remains unclear whether the suicide was linked to the exam cancellation, a panchanama recorded by police cites his family as attributing it to "pressure of exam performance".

Uttarakhand

When the mother of the 24-year-old found her room locked on June 16, she panicked and immediately alerted her husband, a retired Army personnel, police said. She had not come out for breakfast that morning, and the family knew of the intense pressure she was under ahead of the June 21 retest.

When they forced open the door, they found her hanging from a ceiling fan with a dupatta. The suicide note she left was apologetic, police said. "I love you, Papa; I am sorry. This is not due to anyone's fault; this is due to my incompetence," the letter said.

Gujarat

A neighbour potted him lying by the building in a pool of blood past midnight on June 18. The 17-year-old had cut the pigeon net on his sixth-floor balcony before taking the plunge, police said.

"He died by the time the paramedics arrived," Assistant Commissioner of Police (ACP) D.V. Rana of Ahmedabad's L Division said.

For the family, the death came as a shock. "He was not only taking the NEET retest but had also applied for a pharmacy course," his uncle said.

Tamil Nadu

Days before she was scheduled to take the retest, the 19-year-old from Coimbatore wrote a WhatsApp message voicing her distress about the exam. Having already taken it twice, she was uncertain of her chances and sent an emotional message to relatives saying she was "afraid to take the test again", police said. On June 17, the 19-year-old died by suicide. No suicide note was recovered, police said.

Madhya Pradesh

In a note to her parents, the 18-year-old from Mauganj district wrote about her shaken faith. The daughter of a cook in Nagpur, she knew her parents had taken a Rs 3 lakh loan to fund her education and believed she had to succeed.

When the retest was announced just days after she felt her exam had gone well, she found her strength waning, police said. On May 20, she died by suicide. According to police, she had appeared for NEET for the first time this May after preparing for several years at a coaching institute in Nagpur.

"She withdrew following the retest announcement," her father said. "She felt all her hard work had gone to waste."

Her fears would have been understood by a 19-year-old from Indore. Daughter of a government doctor, this 19-year-old had become quiet lately, barely speaking and answering in monosyllables.

On the night of June 18, she fell from the upper floors of a residential building and succumbed to her injuries the following day. There was no suicide note, and police are probing whether the fall was accidental or linked to other circumstances.

Uttar Pradesh

As the retest date drew near, the 17-year-old kept telling her parents she was struggling to focus.

"The girl's father, who is a railway official, said his daughter had told them that she had done very well in the previous NEET exam," a police officer said.

She was found dead in the early hours of Wednesday. No suicide note was recovered.

When the 21-year-old from Lakhimpur Kheri took the May 3 exam, he was determined to make it through. This was his third attempt, and he had spent four years preparing in Lucknow. On May 14, he was found hanging in his room. No suicide note was found. While his family linked his death to the uncertainty surrounding the NEET examination, police suspect personal relationship issues may also have played a role.

New Delhi

"This is it," the 20-year-old from Lal Bagh in North Delhi's Azadpur told her family when she took the exam for the third time. This time, she was certain she would make it.

Then the exam was cancelled on May 12. Two days later, she was found hanging in her room. "Last year, she missed by just four marks. Her father had pinned all his hopes on her," said her aunt.

Maharashtra

For as long as she could remember, the 18-year-old from Latur wanted to be a doctor. On May 25, she was found dead in Gondegaon village, with her father alleging that she had been under severe stress since the May 3 exam was cancelled. "She had performed well in the exam and the cancellation left her disturbed," her father said.

[With inputs from Hamza Khan from Jaipur, Aiswarya Raj from Dehradun, Pavneet Singh Chadha from Panaji, Brendan Dabhi from Ahmedabad, Anand Mohan J from Bhopal, Arun Janardhanan from Chennai, Bhupendra Pandey and Manish Sahu from Lucknow, and Pragynesh from New Delhi]

Last seen in a mall in Finland, Hyderabad teen goes missing

Nikhila Henry
Hyderabad, June 19

THE LAST image of Manideep Reddy Gujja that Finland police got was of him casually walking along the aisles of a shopping mall in Helsinki, about 100 kilometres from his residence in Lahti, on May 5. The 18-year-old has been missing ever since, and his parents have approached the Telangana High Court, seeking directions to authorities to trace their son.

Originally from Hyderabad, Gujja was a student of the University of Lappeenranta-Lahti University of Technology (LUT) in Finland and regularly attended classes, his parents, Mamata Reddy and G Muthyam Reddy, said.

"He never really socialised. His day began with college and ended at the living quarters, which he shared with his roommate," Mamata said.

On May 5, according to his parents, Gujja asked for Rs 5,000. "He called me to ask for this small amount of money, and I transferred it," his mother said. Since then, using about Rs 2,500, he travelled for over 100 kilometres by bus and reached Helsinki, Finnish police found. The reason for the journey remains a mystery. In Helsinki, he was seen having a bite at an eatery and walking into a shopping mall. His phone became unreachable shortly afterwards. "We don't know what happened to him," his mother said, weeping.

Gujja had moved to Finland in 2025 to study to become an engineer. "We thought that he would come back and do well in a good job," the mother said.

Heatwaves leading to increased concentrations of ground-level ozone, aggravating health risks: Study

Amitabh Sinha
New Delhi, June 19

People use a cloth to shield themselves from the scorching heat on a hot summer day, in Lucknow on Friday. ANI

HEATWAVES ARE not just a direct threat to human health, they also drive up concentrations of ground-level ozone that sharply aggravate mortality risks, a new study by Indian researchers has shown. In 2024 alone, more than 830 deaths in India could be attributed to increased ozone concentrations caused by extreme heat, according to the study.

The study, 'Heatwaves trigger severe surface ozone pollution in India: Regional Hotspots, Trends and Health Effects', has been published in Clean Air, a part of Nature stable of journals, and is the first of its kind attempt to assess the health impacts of increased levels of surface-level ozone concentrations due to heatwaves in India.

Ozone is naturally produced, and found, in the middle atmosphere, at an altitude between 15 km and 50 km from the Earth's surface. This ozone protects the Earth from the harmful ultraviolet rays in the sunlight. It absorbs these rays, acting as a natural sunscreen for the Earth. But ozone close to the ground is an air pollutant. Surface-level ozone is not naturally produced, but is by-product of chemical reactions between other common air pollutants like nitrogen oxides (NOx) and volatile organic compounds (VOCs) in the presence of sunlight. Heat has the effect of accelerating these reactions.

"Ozone concentrations of about 30 parts per billion (ppb) at the ground level is usually considered safe. In most parts of India, this background ozone concentration is around 50-55 ppb. This is particularly true of northwestern India and the Gangetic plains, which carries a very high pollution load. During heatwaves, the ozone concentration is driven up even higher," said Jayanarayanan Kuttippurath, an associate professor at the Centre for Ocean, River, Atmosphere and Land Sciences at IIT Kharagpur, who authored the study, along with Parambat Sangeetha of Kerala University of Fisheries and Ocean Studies, Kochi.

Exposure to ozone affects lungs and heart, and can lead to Chronic Obstructive Pulmonary Disease (COPD) and Ischemic Heart Disease (IHD), apart from cancer and diabetes. A large number of deaths, in tens of thousands every year, is already associated with ozone exposure. The State of Global Air report for 2025 had said there were about 234,000 COPD deaths in India in 2023 in which ozone exposure was the aggravating factor.

Heatwaves are now exacerbating the problem. The summer months in India are generally a relief from air pollution, but the rise in ozone concentrations could be adding a new threat.

"Under climate change scenarios, because of general increase in temperatures all across, more and more regions are likely to have high concentrations of ozone. The frequency and severity of heatwaves is expected to rise, and so would the threat from ozone exposure," Prof Jayanarayanan said.

He said agencies like the India Meteorological Department (IMD), or the Central Pollution Control Bureau (CPCB), needed to extensively monitor the concentrations of ground-level ozone, as actively as they do for a number of other parameters, and include this information in their bulletins and alerts.

The increased levels of ozone caused by heatwaves persists for about three to four days on an average after the end of the heatwave, the study said based on their analysis of data over the last 21 years.

Accused of threatening Patna family, FIR filed against Tej Pratap

Himanshu Harsh
Patna, June 19

Ex-Bihar minister rejects allegations, calls them 'false and fabricated'

AN FIR has been filed against former Bihar minister Tej Pratap Yadav following a complaint that he allegedly forced himself into a home in Patna, demanding to see his "daughter", and threatened the family there when they resisted. Yadav has rejected the allegations as "false and fabricated".

An FIR was filed on the basis of the complaint filed by a man, who claimed that Yadav and an aide allegedly attempted to force their way into the house of the complainant and demanded to see a toddler, whom the former minister referred to as his daughter.

This comes more than a year after a social media controversy involving Tej Pratap Yadav and a woman linked to the complainant's family.

According to the complainant, when the family purportedly refused to allow Yadav to meet the child, he allegedly threatened to have her abducted. He also allegedly invoked his political influence, claimed that no FIR would be registered against him, and warned the family against approaching the police, as per the complaint. The complainant claimed that later, he received a call from a person who claimed to have links to the Lawrence Bishnoi gang.

When contacted, Patna ASP (Law and Order) Divyanjali Jaiswal confirmed that the FIR had been registered and said the complainant had alleged that the threat call came from a US number. She said police were examining CCTV footage, call records and voice notes, and were also investigating the alleged Bishnoi gang link.

Rejecting the allegations, Tej Pratap Yadav said in a social media post: "It is extremely unfortunate that the person who was legally served a notice regarding his abusive, threatening and anti-social behaviour has, instead of admitting his mistake or expressing regret, attempted to get a false and concocted FIR registered against me out of revenge". He said he had "full faith in the judiciary" and would not be intimidated.

The FIR follows a social media controversy last year after a Facebook post from Tej Pratap Yadav's account claimed a long relationship with a woman. The leader later said his account had been hacked, but the post led his father Lalu Prasad to expel him from party.

NORTHERN RAILWAY

Office of the Principal Chief Materials Manager
Headquarters Office, Baroda House, New Delhi-110001
Mail ID: salenr365@gmail.com

E-AUCTION NOTICE No. 'August-2026'

E-Auction will be conducted for disposal of Ferrous Scrap, Non Ferrous Scrap, Other Misc Scrap, Condemned Loco Coaches and Wagons, Scrap Rail and Other Scrap P.Way material etc. Used Lead Acid Batteries/Used Oil/Refused Oil etc. will be sold only to recyclers registered with State Pollution Control Board. Auction programme is as under:-

E-AUCTION DATES FOR 'AUGUST-2026'

S. No.	Depot/Division Auction Conducting Unit	Auction Starting Time	1st round date	2nd round date	3rd round date	4th round date	5th round date
1.	Dy. CMM/AMV (0522-2451257)	10:30 AM	5	10	14	20	24
2.	Dy. CMM/SSB (011-27015387)	10:30 AM	6	10	14	19	24
3.	Dy. CMM/JUDW (01732-252388)	10:30 AM	7	12	18	21	25
4.	Sr. DMM/DLI (011-23365311)	10:30 AM	6	11	18	21	25
5.	Sr. DMM/UMB (0171-2611203)	10:30 AM	7	11	17	21	25
6.	Sr. DMM/FZR (01632-244154)	10:30 AM	6	11	17	21	27
7.	Sr. DMM/LKO (0522-2234756)	10:30 AM	5	10	14	20	24
8.	Sr. DMM/MB (0591-2413141)	10:30 AM	6	12	17	24	27

1. The details of item to be sold in auction will be available in catalogue at **www.ireps.gov.in 2.** The intending purchasers may inspect the scrap material before the auction during working hours at nominated locations. **3.** To participate in e-auction, purchasers need to get themselves registered with ireps. The details on last sold rates in auctions are available at **www.railnet.gov.in 4.** For further details regarding registration and other conditions of e-auction, please visit website **www.ireps.gov.in.**

(Ankit Gupta)
Dy. Chief Material Manager/S&P

No.: 117-S/Sale/Auction Programme/2026-27 Date: 16.06.2026

SERVING CUSTOMERS WITH A SMILE 2059/2026

GOVERNMENT OF HARYANA — TENDER NOTICE

SR. No.	NAME OF BOARD/CORP/ AUTH	NAME OF WORK NOTICE TENDER	OPENING DATE CLOSING DATE (TIME)	AMOUNT / EMD (APPROX.) IN RUPEES	WEBSITE OF THE BOARD/CORP/ AUTH	NODAL OFFICER/ CONTACT DETAILS/EMAIL
1	THE SIRSA DISTRICT COOPERATIVE MILK PRODUCERS UNION LIMITED	SUPPLY OF RAW MATERIAL(I.E. BESAN OTTA (RAJDHANI), SUGAR BOORA, JEERA (VICTORY) EDIBLE GUM ETC.)FOR A PERIOD UP TO SIX MONTHS + 2 OTHER WORKS	19.06.2026 13.07.2026	103 LACS	https://etenders.hry.nic.in www.vitaindia.org.in	9812302168 vitasrs@gmail.com

FOR FURTHER INFORMATION KINDLY VISIT : www.haryanaeprocurement.gov.in or www.etenders.hry.nic.in No- 46336/HRY

NORTHERN RAILWAY

e -AUCTION NOTICE NO. 'September-2026'

E-Auction will be conducted for disposal of Ferrous Scrap, Non Ferrous Scrap, Other Misc Scrap, Condemned Loco, Coaches and Wagons, Scrap Rail and other Scrap P. Way material etc., Used Lead Acid Batteries/Used Oil/Refused Oil etc. will be sold only to recyclers registered with State Pollution Control Board. Auction programme is as under.

e -AUCTION date for 'September-2026'

S N	Depot/Division Auction Conducting Unit	Auction Starting Time	1st round date	2nd round date	3rd round date	4th round date	5th round date
1.	Dy.CMM/AMV 0522-2451257	10:30 AM	7	11	16	21	25
2.	Dy.CMM/SSB 011-27015387	10:30 AM	8	11	17	22	28
3.	Dy.CMM/JUDW 01732-252388	10:30 AM	3	9	16	22	29
4.	Sr.DMM/DLI 011-23365311	10:30 AM	8	15	22	25	29
5.	Sr.DMM/UMB 0171-2611203	10:30 AM	3	10	17	23	28
6.	Sr.DMM/FZR 01632-244154	10:30 AM	8	16	21	24	29
7.	Sr.DMM/LKO 0522-2234756	10:30 AM	7	11	16	21	25
8.	Sr.DMM/MB 0591-2413141	10:30 AM	7	15	21	25	28

1. The details of item to be sold in auction will be available in catalogue at **www.ireps.gov.in. 2.** The intending purchasers may inspect the scrap material before the auction during working hours at nominated locations. **3.** To participate in e-auction, purchasers need to get themselves registered with ireps. The details on last sold rates in auctions are available at **www.railnet.gov.in. 4.** For further details regarding registration and other conditions of e-auction, please visit Railway website **'www.ireps.gov.in'. No. 117-S/Sale/Auction Programme/2026-27 Dated16.06.2026**

SERVING CUSTOMERS WITH A SMILE 2060/26

CENTRAL RAILWAY

CORRIGENDUM

Tender No.: CR-BB-TELE-2026-27, Corrigendum No. 1 & 2 is been issued for Tender No.: CR-BB-TELE-2026-27. Tender closing date is extended up to 07.07.2026 15.00 Hrs. Tender Schedule E1-Budhwar Park amounting of ₹5,39,007.17 is deleted. Description of Tender schedules of SCH A1-38, SCH B1-26, SCH B1-27, SCH C1-21, SCH C1-22, SCH 11-06, SCH J1-12, SCH K1-12 and SCH L1-07 are modified. Tender document is uploaded. Advertised value of tender is ₹1,82,65,709.68/-. Earnest money is now ₹3,65,300/-. Details can be viewed on Website at **www.ireps.gov.in** Rest all other terms and conditions remain the same. This tender complies with Public Procurement Policy Order 2017 dated **15.06.2017.**

DRM (S&T)

UNAUTHORIZED CROSSING OF RAILWAY LINE IS A PUNISHABLE OFFENSE 265

EAST CENTRAL RAILWAY

E-Auction Notice

Divisional Railway Manager (Commercial), East Central Railway, Dhanbad on behalf of President of India invites open e-Auction through IREPS portal vide website www.IREPS.gov.in for awarding the contract. Details are as under :-

Sr. No. : i - (1), e-Auction Catalogue : ii - Rail Coach Restaurant, e-Auction Catalogue no. :iii- Misc-RCR-DHN-26, Scheduled date and time of e-Auction staring details : iv - 30.06.2026 From 15:00 Hrs. Details of work and name of station : Provision of "Rail Coach Restaurant" at south side station the approach road beside old and closed L.C. Gate of Purana Bazar of Dhanbad Railway Station for a period of 05 years.

All prospective bidder are advised to visit the website www.ireps.gov.in for full details and participate against the above-mentioned e-Auction as per schedule given vide column No. iv. Railway Administration reserves the right to reject any or all tenders without assigning reasons what so ever.

Divisional Railway Manager (Comml.)/ ECR/Dhanbad

PR/0414/DHN/Comml./EAN/26-27/32

EAST CENTRAL RAILWAY

OPEN TENDER NOTICE
INVITING ONLINE E-TENDER

TENDER Notice No. EL-50-DNR-Open-09-2026-27 **Danapur**

The Divisional Railway Manager, E.C. Railway Danapur for and on behalf of the President of India is inviting online (E-tendering) Open from the reputed contractors working in State/Central Govt having valid Electrical Contractor license for the required voltage level (as per scope of work) issued by State/Central Govt. licensing board for the following work:

Tender No.: EL-50-DNR-Open-09-2026-27, **Sl.No. : 1. Name of work with its location:-** Electrical/G works related to construction of additional amenities near Rail Ashray, Karbigahiya, Patna. **2. Approx cost of the work:-** Rs. 1,13,60,390/- (Rs. One Crore Thirteen Lakh Sixty thousand Three Hundred Ninety Only). **3. Earnest Money to be deposited:-** Rs. 2,27,200/- (Rs. Two Lakh Twenty Seven Thousand Two Hundred only). **4. Date & time for online submission and closing of all above tenders:-** Date & time for online submission of tender - 10.07.2026 up to 12:00 hrs. **5. Website particulars, notice board location where complete details of tender can be seen and address of the office from where all the above tender form can be seen:-** CRIS website **http://www.ireps.gov.in.** Office of the Sr. DEE (G)/ E.C. Rly., Danapur, D.R.M. Building, 1st Floor, East Central Railway, Danapur.

NOTE: All corrigendum will be uploaded on website before 15 days if required.

Divnl. Railway Manager (Electrical/G)
East Central Railway/Danapur
PR/0417/DNR/ELECT/T/26-27/44

EAST CENTRAL RAILWAY

E-TENDER NOTICE

Sr. Divisional Mechanical Engineer/PTRU, East Central Railway, Patratu on behalf of the president of India invites "Open" E-tender from the eligible and experienced agencies or contractors for E-tender No. GEM/2026/B/7644886. Particulars are as under:

Name of work with its location : Transportation of Railway Material of Loco Shed PTRU by Road transport for 03 Years. Location : Diesel Loco Shed, Patratu. Approx. cost of the work : ₹1,05,83,141.40 (Rupees One Crore Five Lakh Eighty Three Thousand One Hundred Forty One and Forty Paise only)., Earnest Money : ₹2,11,700/- (Rupees Two Lakh Eleven Thousand Seven Hundred only)., Date & Time for submission of bid & closing of bid : From 16.06.2026 upto Bid End Date 10.07.2026 16:00 Hrs., Website particulars where bid document is available : GeM portal www.gem.gov.in. Bidders will be able to submit their bid online through this website only. Manual offers are not allowed against this tender and any such manual offer received shall be ignored. Notice board location where complete details of tender can be seen : Notice board of Loco Shed Patratu.

Sr. Divisional Mechanical Engineer/ ECR/Patratu

PR/0413/Loco Shed/PTRU/T/MECH/T/26-27/40

GOVERNMENT OF JHARKHAND
Agriculture, Animal Husbandry & Co-operative Department
(Co-Operative Division)

OFFICE OF THE REGISTRAR, CO-OPERATIVE SOCIETIES JHARKHAND, RANCHI
INTEGRATED CO-OPERATIVE DEVELOPMENT PROJECT (I.C.D.P.) CELL, RANCHI
Short e-Tender Notice

DATE:- 17.06.2026

SL No.	Tender Notice Number	Name of work	No Of Unit	Estimated Value of Work (in Rs)	Cost Of BoQ (in Rs)	Earnest Money (in Rs)	Time Of Completion Of Work
01.	ICDP/RANCH I/17/2026-27	Construction of 100 MT Capacity Godown –cum- Marketing Centre in Different MPCS Of District Bokaro.	39	13,83,89,355.00	13,84,000.00	10,000.00	12 Months
02.	ICDP/RANCH I/18/2026-27	Construction of 100 MT Capacity Godown –cum- Marketing Centre in Different MPCS Of Districts Ranchi and Khunti.	39	13,83,89,355.00	13,84,000.00	10,000.00	12 Months
03.	ICDP/RANCH I/19/2026-27	Construction of 100 MT Capacity Godown –cum- Marketing Centre in Different MPCS Of Districts Hazaribagh & Ramgarh.	45	15,96,80,025.00	15,96,800.00	10,000.00	12 Months
04.	ICDP/RANCH I/20/2026-27	Construction of 100 MT Capacity Godown –cum- Marketing Centre in Different MPCS Of Districts Palamu and Garhwa.	39	13,83,89,355.00	13,84,000.00	10,000.00	12 Months
05.	Date Of Publication of on Website		23.06.2026 AT 11:00 AM				
06.	Last Date & Time of Submission of bids		02.07.2026 AT 05:00 PM				
07.	Name & Address of Office Inviting Tender		State Monitoring Officer, ICDP Cell, Ranchi, Pasupalan-Sahkarita Bhawan Singh More, Hesag, Hatia, Ranchi. 834003				
08.	Contact No of Procurement Officer		7979780612, 9931477485				

09. Bid document with details terms and conditions will be available online on e-tendering portal, http:// Jharkhand tenders.gov.in from 23.06.2026 at 11:00 AM to 02.07.2026 up to 05:00 PM. Bids must be Submitted online only at the e- tendering portal http:// Jharkhandtender.gov.in on or before 05:00 PM on 02.07.2026. Tender Fee and EMD Will be received through online mode only. Bidders can use internet banking facility for faster processing of tender fee and EMD. Alternatively, bidders can use NEFT/RTGS challan generated for the tender from jharhand tenders.gov.in portal. Technical Bid received online will be opened at 05:00 PM on 03.07.2026.
10. Estimate Cost May Vary.
11. Corrigendum/Amendment if any will be published only on the above mentioned website.

Sd/-
State monitoring Officer
ICDP Cell, Ranchi

PR 382648 Co-opretive (26-27)_D

CENTRUM Home Loans

Corporate & Registered Office : Unit No. 801, Centrum House, CST Road, Vidyanagri Marg, Kalina Santacruz (East), Mumbai - 400098,
CIN No. U65922MH2016PLC273826

POSSESSION NOTICE

(As per Appendix IV read with rule 8(1) and rule 8(2) of the Security Interest Enforcement Rules, 2002)

Whereas, the undersigned being the Authorized Officer of Centrum Housing Finance Ltd under the Securitisation and Reconstruction of Financial Assets and Enforcement of Security Interest Act 2002 and in exercise of powers conferred under section 13(12) read with Rule 3 of the Security Interest (Enforcement) Rules, 2002. Demand Notice(s) issued by the Authorised Officer of the company to the Borrower(s) / Co-Borrower(s) / Guarantor(s) mentioned herein below to repay the outstanding amount mentioned in the notice along with contractual interest, penal interest, charges, costs etc. within 60 days from the date of receipt of the said notice. The borrower having failed to repay the amount, notice is hereby given to the Borrower(s) / Co-Borrower(s) / Guarantor(s) and the public in general that the undersigned has taken **Possession** of the property described herein below in exercise of powers conferred on him under Section 13(4) of the said Act read with Rule 8 of the said rules. The borrower in particular and the public in general are hereby cautioned not to deal with the property and any dealings with the property will be subject to the charge of Centrum Housing Finance Ltd for an amount of along with the contractual interest thereon and penal interest, charges, costs etc.

The Borrower's attention is invited to provisions of sub section (8) of section 13 of the Act, in respect of time available, to redeem the secured assets

Sr No	Loan Account No. / Name Of The Borrower(S)/ Co-Borrower(S)/	Description of secured assets (immovable property)	Date of Demand Notice & Total Outstanding Dues (Rs.)	Possession Taken Date
1	**MTCMT24014963 & MTCMT23011015 / Anand Kumar / Pravesh Kumari / Yogindra Kumar / Seema Devi**	In The Rights, Piece And Parcel Of Immovable Property Khasra No. 171, adm. 251.63 sqmts.,Village Harsoli, Pargana Baghra Tehsil and Distt. Muzaffarnagar-251001, Uttar Pradesh. Boundaries:- East :- 12' wide Road, West :- Gher & Tubel of Bhopal, North :-H/o Balbir, South :-11' wide Road.	**03-Jun-25 Rs.22,55,150/- (Rupees Twenty Two Lakhs Fifty Five Thousand One Hundred and Fifty Only)**	**16-06-2026**
2	**MTCMT24018334 / Sanjay Kumar / Sarita Devi**	In The Rights, Piece And Parcel Of Immovable Property Bearing Khasra No. 989, adm. 57.22 sqmts., Village Jandheri Jatan, Pargana & Tehsil Khatauli, Muzaffarnagar-251201, Uttar Pradesh. Boundaries:- East :-Rasta 5ft wide, West :- H/o Rajkumar etc, North :-H/o Tejpal, South :-Open Plot kunda	**30-Jul-25 Rs.4,97,968/- (Rupees Four lakh Ninety Seven Thousand Nine Hundred Sixty Eight Only)**	**16-06-2026**
3	**MTCMT24016887 & MTCMT23010404 / Sarla Devi / Anil Kumar**	In The Rights, Piece And Parcel of Immovable Property Bearing Khasra No. 128, adm. 40.94 sqmts., Village Kukda (Bahar Hadud), Pargana, Tehsil and Distt.- Muzaffarnagar-251001, Uttar Pradesh. Boundaries:- East : Plot of Smt. Aruna & Smt. Omwati, West : Rasta 15ft wide, North : Plot Balendra, South : Plot of Vishal Sharma.	**31-Jan-26 Rs.15,48,314/- (Rupees Fifteen Lakh Forty Eight Thousand Three Hundred and Fourteen Only)**	**16-06-2026**

Date : 19.06.2026 / Place : Uttar Pradesh **Sd/-, Authorised Officer, For Centrum Housing Finance Ltd**

"IMPORTANT"

Whilst care is taken prior to acceptance of advertising copy, it is not possible to verify its contents. The Indian Express (P) Limited cannot be held responsible for such contents, nor for any loss or damage incurred as a result of transactions with companies, associations or individuals advertising in its newspapers or Publications. We therefore recommend that readers make necessary inquiries before sending any monies or entering into any agreements with advertisers or otherwise acting on an advertisement in any manner whatsoever.

कार्यालय अधीक्षण अभियंता,
लोक निर्माण विभाग, बिलासपुर मंडल, बिलासपुर

ई–प्रोक्योरमेट निविदा सूचना

Portal:http://eproc.cgstate.gov.in

छत्तीसगढ़ शासन, लोक निर्माण विभाग, बिलासपुर मण्डल, बिलासपुर में निम्नलिखित कार्य नवीन ई–पंजीयन में पंजीकृत ठेकेदार हेतु सरल क्रं. 1 से 5 हेतु दिनांक 24.06.2026, सरल क्रं. 6 से 13 हेतु दिनांक 30.06.2026 एवं सरल क्रं. 14 से 17 हेतु दिनांक 06.07.2026 तक निविदा आमंत्रित की जाती है–

क्र.	नि.आ. सू. क / दिनांक	कार्य का नाम	लागत (लाख मे)
1	125	जिला मुंगेली के अंतर्गत राज्य मार्गो पर जंक्शन सुधार का कार्य एवं आई.आर.सी. के प्रावधानुसार क्रेश बेरियर लगाने का कार्य। पंचम आमंत्रण। संभाग मुंगेली। मद संख्या–24–5054–6485	87.73
2	126	जिला बिलासपुर देवकी नंदन चौक से महामाया चौक मार्ग ल. 1.30 कि.मी. का निर्माण कार्य। तृतीय आमंत्रण। संभाग क्रं. 1 बिलासपुर। मद संख्या–24–5054–2457	182.84
3	127	जिला बिलासपुर के सेंदरी बस स्टैण्ड से रमतला मार्ग लंबाई 1.20 कि.मी. का निर्माण कार्य। तृतीय आमंत्रण। संभाग क्र.–1 बिलासपुर। मद संख्या–24–5054–4557	62.60
4	128	जिला बिलासपुर के लिम्हा से बरपाली मार्ग लंबाई 1.00 कि.मी. का निर्माण कार्य। तृतीय आमंत्रण। संभाग क्रं. –1 बिलासपुर। मद संख्या–24–5054–2457	101.61
5	129	जिला रायगढ़ के कारीछापर पहुंच मार्ग लं. 2.80 कि.मी. का डामर नवीनीकरण कार्य एवं तड़ोला पहुंच मार्ग लं. 2.50 कि.मी. का डामर नवीनीकरण का कार्य। तृतीय आमंत्रण। संभाग रायगढ़। मद संख्या–24–5054–2457	164.24
6	130	जिला रायगढ़ वर्तमान जिला सारंगढ़–बिलाईगढ़ के साल्हेपाली पहुंच मार्ग लंबाई 1.00 कि.मी. निर्माण कार्य। द्वितीय आमंत्रण। संभाग रायगढ़। मद संख्या–64–5054–9002	160.22
7	131	संभागीय कार्यालय लोक निर्माण विभाग (भ./स.) संभाग सारंगढ़ का निर्माण कार्य। द्वितीय आमंत्रण। संभाग रायगढ़। मद संख्या–67–4059–3855	170.23
8	132	STRNGTHING AND RENEWAL WORK OF CIVIL COURT APPROACH ROAD (LENGTH = 600.00M) AND BODSARASIONI (VR) ROAD FROM KM 1/2 TO KM 4/6 = 3600M. (C.G.) द्वितीय आमंत्रण। संभाग चांपा। मद संख्या–8443 Deposit Work	66.85
9	133	B.T. Renewal Work of (1) Janjgir Kere Sheorinarayan Road From Km. 3/6 to 3/10 = 0.6 Km. (2) Collecotorate Approach Road Length 0.795 Km. Under Sbu Division Janjgir. Distt. Janjgir-Champa (C.G.) द्वितीय आमंत्रण। संभाग चांपा। मद संख्या–8443 Deposit Work	73.68
10	134	B.T. Renewal Work of Tarod Kirari-Dharashiva Road (M.D.R.) Length 1.00 K.m & Upgradation Work of N.H.-49 to Arjuni App. Road (V.R.) Length 1.00 K.M. Under Sub-Division Janjgir Distt-Janjgir-Champa द्वितीय आमंत्रण। संभाग चांपा। मद संख्या–8443 Deposit Work	71.90
11	135	B.T. Renewal Work of (1) Arjuni to Knrumnhu Road (V.R.) Length - 2.00 K.m. (2) Akaltara to Jarve (Khond) Road (V.R.) Length 1,00 K.m. & (3) Strenghthening of Banari App. Road (V.R.) Length = 0.70 km, Under Sub Division Janjgir-Champa. द्वितीय आमंत्रण। संभाग चांपा। मद संख्या–8443 Deposit Work	74.21
12	136	Srengthing and Renewal work of Janjgir Bypass (ODR) Road From Km. 1/2 to 2/4 (100M) 1.30 Km द्वितीय आमंत्रण। संभाग चांपा। मद संख्या–8443 Deposit Work	77.26
13	137	जिला मुंगेली के हरदी से किरना (नहर के उपर) पहुंच मार्ग लंबाई 2.00 कि.मी. का निर्माण कार्य। द्वितीय आमंत्रण। संभाग मुंगेली। मद संख्या–24–5054–1222	127.08
14	138	वर्ष 2026–27 के अंतर्गत लोक निर्माण विभाग हाईकोर्ट उपसंभाग क्र.–2 विलासपुर के अंतर्गत माननीय उच्च न्यायालय मुख्य भवन एवं परिसर में स्थित गैर आवासीय भवनों का मरम्मत एवं संधारण कार्य। प्रथम आमंत्रण। संभाग क्रं.–2 बिलासपुर। मद संख्या–67–2059–2449	100.00
15	139	वर्ष 2026–27 के अंतर्गत लोक निर्माण विभाग हाईकोर्ट उपसंभाग क्र.–2 बिलासपुर के अंतर्गत माननीय उच्च न्यायालय आवासीय परिसर के भवनों का मरम्मत एवं संधारण कार्य। प्रथम आमंत्रण। संभाग क्र.–2 बिलासपुर। मद संख्या–67–2216–2450	100.00
16	140	लोक निर्माण विभाग, उपसंभाग कोरबा / भैसमा अंतर्गत आवासीय / गैर आवासीय भवनों का रंगाई पोताई का कार्य। प्रथम आमंत्रण। संभाग कोरबा। मद संख्या–67–2059/67–2216	100.00
17	141	जिला रायगढ़ के घरघोड़ा में विश्रामगृह में अतिरिक्त कक्ष का निर्माण कार्य। प्रथम आमंत्रण। संभाग रायगढ़। मद संख्या–67–4059–3855	54.34

निविदा में भाग लेने की प्रक्रिया एवं निविदा के संबंध में विस्तृत जानकारी विभाग के उपरोक्त वेबसाईट में देखें जा सकते है।

हस्ता./–
अधीक्षण अभियंता
लो.नि.वि., बिलासपुर मण्डल बिलासपुर

RO NO : 262701470-1

OFFICE OF THE SENIOR QUALITY CONTROL ENGINEER

Govt. of Bihar

BIHAR RAJYA PUL NIRMAN NIGAM LIMITED
7, SARDAR PATEL MARG, PATNA-800015

Doc. No. - BRPNNL/QCC/C024/396

SHORT NOTICE INVITING FOR RFP
(Only through e-tendering system on website www.eproc2.bihar.gov.in)

Invitation of proposals for Selection of a Consulting Firm for providing consultancy services for preparation of Road User Fee Framework,Networking / bundling for Road user Fee Collection Contracts / TOT Projects and other related works including providing transaction advisory services for selection of User Fee Collector & PMU on State owned roads, bridges & other structures, Government of Bihar

The Bihar Rajya Pul Nirman Nigam Limited (BRPNNL) invites proposals from eligible consultants for providing consultancy services for the assignment as detailed below: -

S no	Assignment Name	EMD (in Rs. Lakh)	Cost of RFP	Bid ProcessingFee
1	Selection of a Consulting Firm for providing consultancy services for preparation of Road User Fee Framework, Networking / bundling for Road User Fee Collection contracts / TOT Projects and other related works including providing transaction advisory services for selection of User Fee Collector & PMU on State owned roads, bridges & other structures, Government of Bihar.	5.00	₹10,000	₹ 5900

SCHEDULE:

1	Downloading of Bid Documents	From 25/06/2026(10:00 Hrs.) to 06-07-2026 15:00 Hrs.) (www.eproc2.bihar.gov.in)
2	Pre-Bid Meeting to be held at Conference Room, BRPNNL	30-06-2026 at 15:00 Hrs. (Conference Room, BRPNNL, Patna)
3	Last Date/ Time for Submission / Uploading of offer / Bid	06-07-2026upto 15:00 Hrs.(www.eproc2.bihar.gov.in)
4	Last Date of Submission of Bank Drat, Bid Security and Hard Copies of document in original	07-07-2026upto 15:00 Hrs.
5	Opening of Bid	07-07-2026upto 15:30 Hrs.(www.eproc2.bihar.gov.in)
6	Validity of Bid	120 days

The Eligibility Criteria, detailed Scope of work etc. can be download from website:-
www.brpnnl.bihar.gov.in & www.eproc2.bihar.gov.in

Senior Quality Control Engineer
Qualtiy Control Division
B.R.P.N.N.Ltd, Patna

PR- 005971 (B & C) 2026-27

For further details please visit : **www.state.bihar.gov.in/prdbihar**

नशे से बचने का है एक ही उपचार, दृढ़ संकल्प और परिवार से प्यार

NORTHERN RAILWAY

NOTICE FOR TENDER AT GeM PORTAL

Senior Divisional Commercial Manager/FS, Delhi Division, Northern Railway, in terms of Railway Board letter no. 2025/TC(FM)/11/20 dated 17.11.2025, invites bids through tender at GeM Portal **(https://gem.gov.in)** for the work of outsourcing of handling of booked parcels and luggage packages along with other activities in terms of FM Circular 26 of 2025 dated 17.11.2025 for Delhi Sarai Rohilla (DEE) station for a period of 03 years with BID NO: **GEM/2026/B/7657541** as per detail and schedule given below:-

S. No.	Bid End Date and Time	Bid Opening Date and Time	Pre-Bid Meeting Date and Time	Approximate Cost (inclusive of all taxes	Earnest Money Deposit	Period of Contract	Name of Work and completion period
1	07.07.2026 at 14:00 hrs.	07.07.2026 at 14:30 hrs.	25.06.2026 at 15:00 hrs.	Rs. 4,00,94,394/- (Rupees Four Crore Ninety Four Thousand Three Hundred Ninety Four)	Rs. 3,50,480/- (Rupees Three Lacs Fifty Thousand Four Hundred Eighty)	03 years	**Tender/BID No.:** GEM/2026/B/7657541 **Name of Work:** Tender at GeM Portal (https://gem.gov.in) through tender/BID No.: GEM/2026/B/7657541 for the work of outsourcing of handling of booked parcels and luggage packages along with other activities in terms of FM Circular 26 of 2025 for Delhi Sarai Rohilla (DEE) station for a period of 03 years.

Important notes: 1. For more information, requirement and various aspects of the tender including registration on GeM portal, how to participate in tenders at gem portal, interested bidders are advised to visit **https://gem.gov.in. 2.** Tender document can be downloaded from **https://bidplus.gem.gov.in/all-bids** by entering bid no. **GEM/2026/B/7657541** in the search option. **3.** Railway Administration reserves the full and absolute rights to cancel/terminate this tender/contract at any point of time and/or for taking any decision regarding the discontinuation/continuation of this contract with modified/additional terms and conditions depending upon their successful execution or any other modified rule issued by Railways in this regard. **4.** Prospective bidders are advised, in their own interest, to visit Delhi Sarai Rohilla Station to analyse the scope of work before bidding.

No.: NR-DLI0COMM(PARC)/31/2026-Freight Cell **2094/2026**

SERVING CUSTOMERS WITH A SMILE

OFFICE OF THE EXECUTIVE ENGINEER PWD (R&B) MECHANICAL DIVISION CENTRAL KASHMIR

e-NIT No:- R&B/MDCK/NIT/02 of 2026-27 **Dated: 17-06-2026**

For and on behalf of the Lt. Governor, J&K UT e-tenders are invited in two-cover system (Technical and Financial) on item rate basis from experienced contractors/firms/companies/JV partners registered with J&K State Govt., CPWD, Railways or other State/Central Governments for the below mentioned work : -

S. No	Name of work	Cost of Tender Document (inRs.)	Earnest Money Deposit (in Rs)	Estimated cost (Rs.)	Time of Completion (in months)	Tender Opening Authority	Position of Funds
1	Supply, Installation, Testing and Commissioning of HVAC System at New High Court Rakh-i-Gund Aksha Bemina	Rs 20,000	10021564	50,10,78,245	18 Months	Chief Engineer, R&B Central Kashmir	Available with intending department

Position of AAA: Administrative Approval accorded by Department of Law, Justice & Parliamentary Affairs vide no. 3456-JK (LD) of 2021. **Dated: -** 04.05.2021 for an amount of Rs 908.20 crores

Position of TS: Accorded by Chief Engineer, Mechanical & Hospitals Engineering Department, Kashmir vide order no. MHED/K/TS/109. Dt:-15.09.2025Pre-bid meeting shall be held in the office of Chief Engineer, R&B CENTRAL KASHMIR " on 27-06-2026 (12:00) hrs.

S. No	Particulars	Dated		
1	Date of Issue of Tender Notice	17-06-2026		
2	Period of Downloading of bidder documents	From	17-06-2026	(19:00 hrs)
		To	08-07-2026	(18:00 hrs)
3	Bid Submission Start Date	From	17-06-2026	(19:00 hrs)
4	Bid Submission End Date	To	08-07-2026	(18:00 hrs)
5	Date and time of opening of Technical bid (online)	09-07-2026 at/after 12:00 hrs in the office of Chief Engineer, R&B Central Kashmir		
6.	Date and time of opening of Financial bid (online)	To be notified after technical bid evaluation is completed.		

Sd/-
Executive Engineer
R&B Mechanical Division Central Kashmir

DIPK-2317/26 – DATE 18 JUNE 2026

HSBC

POSSESSION NOTICE
(For immovable property)
(Under Rule 8 (1) of the Security Interest (Enforcement) Rules, 2002)

WHEREAS

Whereas the undersigned being the authorized officer of The Hongkong & Shanghai Banking Corporation is a Banking Company having it's office at 25 Barakhamba Road New Delhi and branch office at K-14-18, Sector 18 NOIDA U. P under Securitization and Reconstruction of Financial Assets and Enforcement of Security Interest Act, 2002 (54 of 2002), and in exercise of powers conferred under Section 13 (12) read with Rule 3 of the Security Interest (Enforcement) Rules, 2002 issued Demand Notices dated **30.01.2026** under Section 13(2) of the said Act calling upon the borrowers **Ms. Priya Darshini Arora** to repay the amount mentioned in the said notices being **Rs 77,42,174.92/- (Rupees Seventy Seven Lakh Forty Two Thousand One Hundred Seventy Four and Ninety -Two Paise Only)** within 60 days from the date of receipt of the said notices.

The borrower mentioned herein above having failed to repay the amount, notice is hereby given to the borrowers mentioned hereinabove and to the public in general that undersigned has taken possession of the property described herein below.

The borrowers mentioned hereinabove in particular and the public in general are hereby cautioned not to deal with the said property and any dealings with the property will be subject to the Charge of The Hongkong & Shanghai Banking Corporation Limited for an amount of **Rs. 80,13,425.58 (Rupees Eighty Lakh Thirteen Thousand Four Hundred Twenty Five and Fifty Eight Paise Only)** due as on **13th June 2026** and interest thereon.

The Borrower's attention is invited to provisions of sub section (8) of Section 13 of the Act, in respect of time available, to redeem the secured assets.

DESCRIPTION OF THE IMMOVABLE PROPERTY

"Apartment No. 2715, 27th Floor, Tower Block-Eternia, Mahagun Mezzaria, Plot No. GH-01/A, Sector-78, Noida, District Gautam Budh Nagar, Uttar Pradesh -201301 (Admeasuring 4150 sq. ft.)"

Dated: 15th June 2026
Place: Noida

Authorized Officer
(The Hongkong & Shanghai Banking Corporation Limited)

@ieExplained
#ExpressExplained
If there are questions of current or contemporary relevance that you would like explained, please write to
explained@indianexpress.com

• MARKETS

Accenture sends a signal: Tough times for Indian IT

Akash Mandal
Mumbai, June 19

THE INDIAN IT sector felt the aftershocks of a weaker global technology spending environment, with shares of major domestic IT services companies tumbling by as much as 8% intraday on Friday. The sharp decline followed disappointing signals from global technology and consulting giant Accenture, which late on Thursday cautioned about a softer demand outlook in the months ahead.

Why Accenture's outlook matters

The Irish IT powerhouse cut its revenue guidance for the financial year ending August 2026 to between 3-4% from the previous forecast of 3-5% in constant currency terms. The company also flagged on its earnings call that client budgets remain lukewarm despite higher AI spending and that demand for its consultancy services remains weak.

Accenture's commentary is closely watched by investors as it is often seen as a bellwether for the global IT services industry. The company indicated that clients remain cautious on discretionary technology spending amid ongoing macroeconomic uncertainties, raising concerns about the pace of recovery in enterprise technology budgets.

• Market impact

Nifty IT index	3.7% ↓
Infosys	6.5% ↓
TCS	3.06% ↓
Tech Mahindra	2.33% ↓
Wipro	1.28% ↓

*END OF SESSION ON JUNE 19, 2026

Forecasts from global IT majors paint a picture for the future earnings performances for Indian IT majors, which often depend on a similar pipeline of US and Europe-based clients for a majority of their revenue. A weaker demand environment flagged by global IT majors would also mean weak earnings growth for top Indian players.

What this means for Indian IT companies

The subdued outlook sparked fears in the already battered Indian tech industry that demand conditions could remain challenging for outsourcing and digital transformation projects. The warning reverberated across Indian technology stocks — hit by the technology advancements in the AI segment — with investors rushing to reassess growth expectations for the sector.

Subsequent to Accenture's results, Indian IT services majors fell as much as 8% in early trade on Friday before recovering. This pushed the overall market down as well.

"Accenture has effectively confirmed that clients remain highly cautious with their wallets. Because Indian IT firms rely heavily on the same global pipeline for discretionary tech projects, this shift in Accenture's forecast serves as a macroscopic warning for the entire sector, prompting investor selloffs," said Shashwat Singh, fundamental analyst at Bajaj Broking.

Global financial services firm Citi also said it remains cautious on the Indian IT sector. It cited factors such as AI disruption, increased competitive intensity and the West Asia conflict. Nomura said that the conflict could affect revenues and deal bookings in the first quarter of FY 2027, which could continue in the subsequent quarter.

Additionally, the US Federal Reserve's latest commentary this week drove expectations of rate hikes by the Fed in the coming months, including at least one in 2026. Higher interest costs may further dampen the spending of US-based companies on IT outsourcing, the major revenue source for most IT companies, as companies look to also maintain high AI spends.

Drishti IAS
IAS GS Foundation Course
Offline & Live Online Batches

Centre	हिंदी माध्यम	English Medium
Karol Bagh	29 जून | शाम 6:00 बजे	29 June | 11:30 AM
Noida	29 जून | शाम 6:00 बजे	29 June | 8:30 AM
Indore	22 जून | सुबह 8:00 बजे	24 June | 5:30 PM
Lucknow	29 जून | शाम 6:00 बजे	24 June | 11:30 AM
Prayagraj	29 जून | शाम 5:30 बजे	23 June | 8:00 AM
Ranchi	एडमिशन आरंभ	Admissions Open
Patna	17 जून | सुबह 8:00 बजे	29 June | 5:30 PM
Jaipur	24 जून | सुबह 11:00 बजे	6 July | 8:00 AM

drishtiIAS.com
Call Us 87501 87501

• CLIMATE

The key hurdle to climate targets: Electrification

Electricity meets a small fraction of the world's energy needs. And most of this electricity is from fossil fuels. A big shift to renewables is needed

AMITABH SINHA

THE MID-YEAR climate talks in Bonn, Germany, that ended this week failed to make much headway on any contentious issue, but did throw up one interesting proposal.

Turkey, which will host the year-ending climate conference COP31 this year, proposed that the world should aim to meet at least a third of its energy needs from electricity by 2035 to reduce emissions. As of now, only about 20% of the world's final energy consumption is met through electricity.

Turkey has suggested that all countries agree to adopt this goal as one of the outcomes from the COP31 conference, which it is hosting together with Australia in the Turkish city of Antalya in November.

The electrification target, if agreed upon, would be one more addition to several other climate-related global goals that are already in place, the foremost being the temperature targets contained in the Paris Agreement. The 2015 Paris Agreement says the world must strive to limit the rise in global temperatures within 2 degrees Celsius, preferably 1.5 degrees Celsius, from pre-industrial times.

The COP (Conference of Parties) climate meetings that are held every year have yielded a few more of these targets — such as increasing the installed capacity of renewable energy, achieving a global net-zero emissions, mobilising climate finance.

These are all aimed at reducing the world's dependence on fossil fuels and speeding up the process of energy transition, which is the only effective long-term solution for climate change.

Electrification is at the heart of this energy transition. In fact, a complete energy transition, from fossil fuels such as oil, gas and coal, to cleaner sources such as wind and solar, is not even possible without full electrification. Tracking the electrification rate, therefore, is a good measure of the progress on energy transition. It also encapsulates the enormity of the climate challenge better than any other metric.

The electrification challenge

Climate change is the result of global warming which is caused by greenhouse gas emissions. Emissions come primarily from burning fossil fuels such as coal, oil, gas and wood, which are the main sources of energy. A solution to the climate crisis, therefore, involves replacing these traditional sources of energy with newer and cleaner sources such as solar, wind, nuclear or hydropower, which have a much smaller carbon footprint. This is the great energy transition that the world has to go through to deal with the climate crisis.

It is not immediately obvious, but there is a fundamental difference between fossil fuels and the newer energy sources that have to replace them. Fossil fuels are direct sources of energy. They only require to be burnt to produce energy. Renewables, however, have to be converted into electricity before they can be put to use.

Replacing fossil fuels with the cleaner sources means that the only way energy would eventually be available would be in the form of electricity. That, in turns, means that every final use of energy would have to be electrified.

Considering how ubiquitous electricity has become, and the transformative impact it has had on the world in the last century and a half, it sometimes comes as a surprise that as of now, electricity meets only a small fraction of the world's total energy needs. According to the International Energy Agency (IEA), electricity accounted for only 21% of the total final energy consumption (TFEC) in the year 2025. In India, the corresponding figure is about 23%, according to government data.

TFEC, or FEC, is a measure of energy that is ultimately used. It excludes all the energy that is consumed in producing, transforming or transporting energy itself. The coal that is burnt to produce electricity, or the energy used for refining petroleum, the diesel burnt for transporting fuel trucks, or the transmission and distribution losses in electricity, are not counted in FEC. All these are included in another metric called Total Primary Energy Supply, or TPES, which is a measure of total energy available for use.

Over the years, the amount of electricity being generated, globally, has increased from about 24 terrawatt-hours (TWh) in 2015 to over 32 TWh in 2025, a rise of nearly 33%. But the share of electricity in FEC has had a more modest rise during this period, from 17.7% in 2015 to 21% in 2025.

This is because a large number of sectors and processes are still difficult to electrify. Shipping and aviation, heavy-duty and long-haul trucks, many high-temperature processes in industries like iron and steel, cement, glass and ceramics, and even many residential needs like heating have remained largely unelectrified. This means these processes still cannot run on renewables.

Staring at a crisis

But this is not all. Electricity itself continues to be generated primarily by fossil fuels. In 2025, only about 42% of all the electricity in the world was generated by non-fossil fuel sources — renewables, hydro and nuclear — according to the IEA.

So, here is the stark reality. Only about 21% of total final energy consumption happens in the form of electricity. And only about 42% of electricity is generated through clean sources. That means that just a little over 8% of the total energy consumed in the world now is clean. After nearly three decades of efforts to promote cleaner fuels, through favourable policies, financial incentives, and technology innovation, more than 90% of the current global use of energy continues to depend on fossil fuels.

This is the enormity of the challenge that is not always evident in climate change or energy transition discussions.

The road ahead is not smooth. Renewables are expected to continue to expand at a fast rate, no doubt, but the share of electricity in FEC is not projected to increase dramatically. According to the latest estimates from IEA, non-fossils (renewables plus hydro and nuclear) are likely to begin producing nearly half of the world's electricity by 2030. But the share of electricity in global FEC is expected to go up to only about 24% by 2030 from the current 21%.

An ambitious target

That is why Turkey's proposal to make efforts to increase it to 35% by 2035 is an ambitious target. The proposal is based on a recent roadmap prepared by the International Renewable Energy Agency (IRENA).

IRENA says a 35% electrification rate by 2035 is the minimum needed to entertain any hopes of keeping the world on the 1.5-degrees Celsius pathway. But to achieve that level of electrification, an investment of about $1.2 trillion needs to be pumped into electricity systems every year. A number of other things, including rapid expansion in renewables, and battery storage systems, also need to happen.

It is unclear how wars and geopolitical tensions would affect energy transition. Greater uncertainty in supplies of fossil fuels, and rising oil prices, may force countries to push renewables. But the economic fallout of these wars might squeeze out the budgets available for investing in new technologies and infrastructure. Countries might be tempted to use whatever energy source is easily available to them, regardless of its climate impact.

• LONG ROAD TO 35% ELECTRIFICATION TARGET

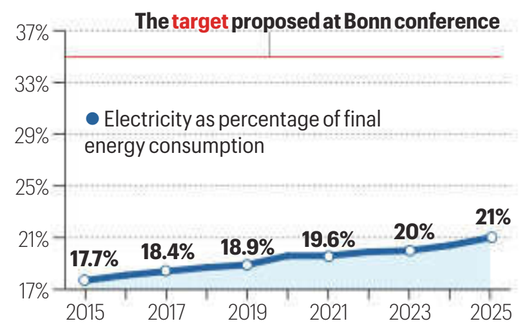

• STEADY PROGRESS ON CLEAN POWER

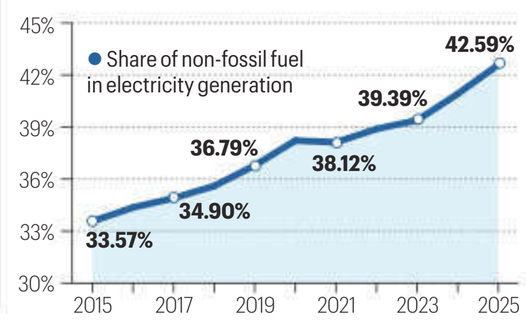

SOURCE: INTERNATIONAL ENERGY AGENCY

A large number of sectors and processes are still difficult to electrify. FILE

A reality check

Only about 20% of the world's energy needs, or 'final energy consumption', is met through electricity.

•

Only around 42% of this electricity is generated through clean sources.

•

This means that just a little over 8% of the total energy consumed in the world now is clean.

• SPORT

Referee's cam: This World Cup, a different way of seeing the game

Diya George
New Delhi, June 19

IF YOU have been watching the 2026 FIFA World Cup, you would have noticed visuals from an angle that puts you as close to the centre of action as possible — the referee's point of view.

This has been made possible by the Referee Body Camera, being used in a World Cup for the first time. Referees in this year's edition have been given headsets equipped with small cameras, almost resembling mini CCTV cameras, which capture what FIFA calls "referee view".

Among the over 45 cameras recording every angle of a match at the World Cup, this one perhaps is the most unique.

Has anyone else tried it before?

The referee point-of-view camera is not an entirely new innovation. America's National Football League (NFL) was among the earliest sports leagues to use a referee camera, as early as 2001. Cricket, too, offers the umpires' view during broadcasts.

The first organisation to introduce this technology in football was the German league — the Bundesliga — in 2024. FIFA itself used it at the 2025 Club World Cup, a precursor to its World Cup coverage. The same year, the Premier League trialled it during pre-season friendlies between English top flight teams before incorporating it into the broadcast set-up.

So, what is unique about the 2026 FIFA World Cup's referee camera?

The latest usage of the referee view has a subtle difference in comparison to its precursors. In previous iterations of the referee cam, the official's constant motion meant that visuals were far from stable. This World Cup, however, the footage is much more stable.

FIFA attributes this to its partnership with Lenovo, which uses AI to stabilise the footage in real time. According to FIFA, this has helped halve motion blur and thus offers viewers a more stable viewing experience.

Referees in this year's World Cup wear headsets equipped with small cameras. AP

Initially introduced as a tool for the training and development of referees, the referee camera has garnered favourable reactions from the fans. Replays of the first goal of the tournament — Mexico's Julian Quinones' shot going through the legs of South African goalkeeper Ronwen Williams — were widely shared on social media. The visuals from Lionel Messi's opener against Algeria offered a first-hand view of the master's wizardry. That aside, the referee camera has also offered humour enthusiasts a repertoire of memeworthy reactions, like the bemusement of France's Désiré Doué after a decision did not go his way in the match against Senegal.

What else does the headset include?

In addition to the camera, referees are also equipped with an audio device. The earpiece allows the referee to receive communications from the rest of the officiating team, including assistant referees, the fourth official, and the VAR room, ensuring that decisions and warnings are relayed instantly.

Internal communications aside, the mechanism also allows the referee to convey a VAR decision to the spectators via a microphone attached to the headset, while providing a justification for the same.

• GLOBAL

Drones, tech, European backing: How Ukraine is punching above its weight

EXPERT EXPLAINS

AMAN K PANDEY
PHD CANDIDATE AT CENTRE FOR RUSSIAN AND CENTRAL ASIAN STUDIES, JNU AND RESEARCH ASSOCIATE, INDIAN COUNCIL OF WORLD AFFAIRS, NEW DELHI

THE RUSSIA-UKRAINE conflict, which has now stretched longer than World War I, is witnessing a shift in gears.

The Ukrainians have halted the Russian summer offensive, and in May, Russia managed to gain only a fraction of the territory it won last year. Thursday's drone strikes on a Moscow refinery, probably the largest since the beginning of the war, showcase Ukraine's enhanced ability and willingness to hit Russia beyond the battlefield. While the war may not end soon, Ukrainians are interpreting these incidents as momentum shifting in their favour.

At the core of Ukraine's resilience are its technological evolution, military prudence, bold strategic decisions, and a critical but underrated European commitment to Ukraine. It holds lessons in how technological evolution can help smaller powers sustain and prevail against major powers in asymmetrical conflicts.

Russia's stalled advances

Data from the Institute for the Study of War, a US think tank, shows Russia gained control of or infiltrated 40.64 sq km of Ukrainian territory between December 2025 and May 2026. In the same period, it lost 282.1 sq km of previously controlled territories. Between the same months in 2024-25, Russia had gained 515.84 sq km.

Ukraine has turned the frontline into an effective no-go zone, where any and every Russian movement is constantly watched and attacked. Since the Russians are the ones with offensive goals, their battlefield losses are naturally higher.

An oil refinery in Moscow after a Ukrainian drone attack on Thursday.

Part of this success has to do with drones, with Ukraine set to produce over seven million drones this year, a significant increase from four million drones produced in 2025. The strategy is underpinned by its "fortress belt", a nearly 50 km region running north to south and concentrated around four Ukrainian cities of Sloviansk, Kramatorsk, Druzhkivka, and Kostiantynivka in the region of Donetsk.

Russia has failed to fully occupy this region of eastern Ukraine since 2014. Since then, this defensive line has only evolved to integrate traditional measures with new tactics and technologies to respond to Russia's continued attempts to push forward.

These cities serve as important logistics hubs. While its steeper elevation and water features favour defenders, Ukraine has also built an extensive network of fortifications that include trenches and mines. Controlling this belt would allow Russia to advance at least 80 km into Ukraine, at a time when its advances are measured in metres.

Tactics meet technology

Rapid technological advances on the battlefield revolving around uncrewed systems, electronic warfare, command and control, and surveillance have allowed Kiev to punch above its weight.

Aerial drones have been complemented by battery-operated, remote-controlled unmanned vehicles on the ground fitted with cameras to supply food and munitions, evacuate injured and dead soldiers, and conduct assaults on Russian positions.

These are part of a state-of-the-art digital kill chain, which is battle-tested and integrates sensors, operators, analysts, drone pilots, targeting cells and strike systems into one architecture. This reduces the time between identification, verification and strikes.

On the other hand, Russian operations mainly consist of air strikes, artillery and missile attacks to create gaps in the Ukrainian defensive positions. To counter this, Ukrainian forces operate in small and dispersed groups backed by integrated air defence systems and interceptor drones. Soldiers are also equipped with counter-drone systems, such as jammers, against the Russian first-person view (FPV) drones.

Ukraine is now working to integrate AI in creating a system of remotely operated unmanned defensive positions capable of monitoring Russian movements and providing direct-fire support to soldiers.

A patient approach

Ukrainian President Volodymyr Zelenskyy has continuously resisted US pressure to sign a deal with Russia. Europe has emerged as Ukraine's principal supporter in terms of military and financial support. The electoral defeat of Hungary's Viktor Orban and a new pro-European government have eased funding obstacles, with the EU clearing a €90-billion loan facility.

Ukraine's European partners are directly purchasing US weapons for Kiev while investing in Ukraine's defence industry, whose projected production this year is expected to be 55 times higher than in 2022.

The low-profile Victory Day celebration in Moscow this year hinted at the fact that Russia is starting to feel the heat, although it has continued striking Ukraine with greater intensity in recent days.

At the G7 Summit, US President Donald Trump said he had a "very good conversation" with Zelenskyy and Russian President Vladimir Putin. Four years after the war began and several attempted peace plans later, Ukraine's enhanced capabilities showcase its ability to fight till the end.

ADVERTORIAL

Pragati Path@ 12 Varsh

Vishwas ke, Vikas ke, Jan-kalyan ke

UTTAR PRADESH

TRANSFORMING SCHOOLS, SHAPING FUTURES

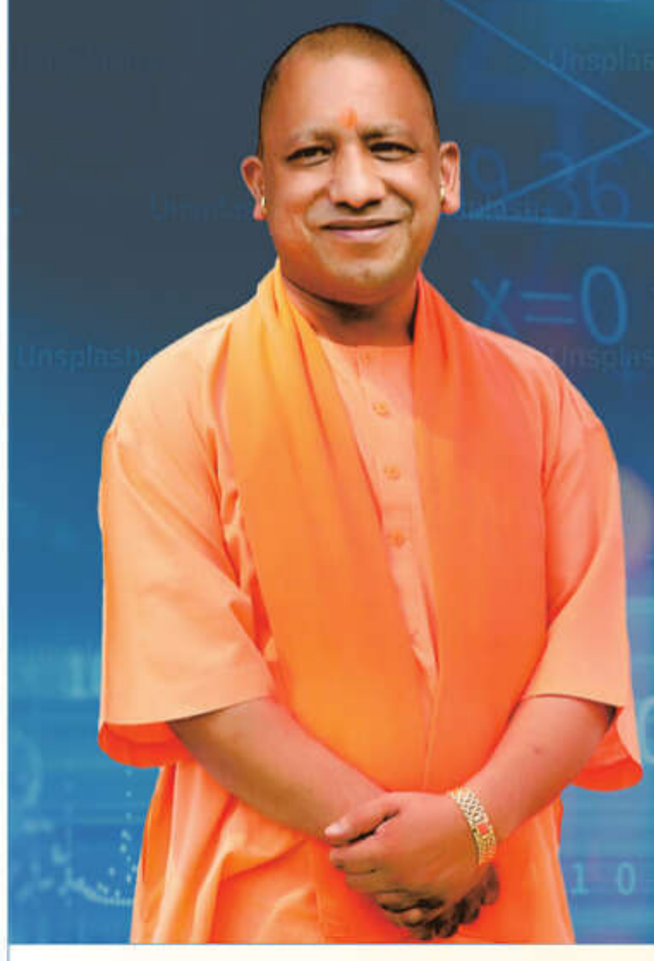

Under the dynamic and visionary leadership of Chief Minister Yogi Adityanath, Uttar Pradesh is witnessing a remarkable transformation in the basic education sector. Government schools, which were once known for poor infrastructure and limited facilities, are now becoming modern, smart, and child-friendly learning centres. With a strong focus on quality education, digital learning, better classrooms, smart schools, and opportunities for every child, the state government is building a brighter future for millions of students. Special attention to girls' education, technology-based teaching, and modern facilities has created a new confidence among parents and students alike. Today, the "Yogi Model" of education is emerging as a symbol of progress, innovation and inclusive development across the country.

Key Achievements and Reforms in Basic Education

- Around 1.32 lakh Parishadiya Vidyalaya transformed under Operation Kayakalp.
- School saturation level increased dramatically from 36% in 2017-18 to 96.30%.

Record Enrolment and Out-of-School Children Brought Back

- 13.22 lakh children enrolled in 2024-25.
- Out-of-school children identified: **7.73 lakh** out of which **2.69 lakh children (Classes 1-8)** mainstreamed into schools.
- **5.04 lakh children** linked to formal education after special training.

PM SHRI Scheme

- 1,722 schools transformed under PM SHRI (1,565 Basic & 157 Secondary Schools).
- Smart Classrooms, ICT Labs & Sports Facilities empowering future-ready learning.

Development of Smart Schools & Strengthening Classroom Infra

- Rapid process underway to provide 3.42 lakh desk-benches in schools.
- Continuous improvement in school buildings, sanitation, drinking water, and electricity facilities.
- Special initiative to convert all primary schools into smart schools.
- Technology-enabled classrooms helping rural students access digital education.
- Smart classes, digital learning tools, laboratories and sports infrastructure being introduced.

Special Focus on Girls' Education

- Decision to establish new Awasiya Balika Vidyalaya in blocks lacking Kasturba Gandhi Balika Vidyalayas.
- Ensuring safe and quality education for girls from remote and underprivileged regions.
- Free textbooks and workbooks distributed to students from Classes 1 to 8.
- More than **1.30 crore students** benefited through Direct Benefit Transfer (DBT) for: **Uniforms, Bags, Shoes, Sweaters & Stationery**

150 Chief Minister Model Composite Schools

- 150 Chief Minister Model Composite Schools approved across 75 districts, 2 in each district to deliver quality, modern and holistic education to every region.
- Schools to function from Pre-Primary to Class 12.
- Land selection completed for 141 schools.

  Institutions designed with: ▪ **Smart classrooms** ▪ **Digital learning systems** ▪ **Science laboratories** ▪ **Sports facilities I Modern teaching infrastructure**

75 Chief Minister Abhyudaya Composite Schools

- Development of 75 Abhyudaya Composite Schools for students from Pre-Primary to Class 8.
- Focus on quality education with modern facilities in government schools.

NIPUN Bharat Mission Progress

- Strengthening the foundation of education, 4.53 lakh teachers received FLN (Foundational Literacy & Numeracy) training in 2024-25, followed by another 4.33 lakh teachers in 2025-26.
- 1.32 lakh schools equipped with print-rich learning material and TLM support.
- Under PARAKH-2024, Uttar Pradesh showed notable improvement in language and mathematics competencies.

Inclusive Education Initiatives

- 746 Awasiya Vidyalaya operational for students with special needs from Classes 6-12.
- Around 87,647 girls students benefiting from facilities including:
  - ▪ Smart classes ▪ ICT labs ▪ Assistive devices
  - ▪ Therapy support ▪ Sports training

Support for Divyang Students

Disability certification, surgery assistance, assistive aids (with ALIMCO support), and transport allowances being provided.

PM POSHAN (Mid-Day Meal)

- Nutritious meals provided to 1.52 crore students in 1.42 lakh schools.
- Weekly distribution of milk and fruits.3.63 lakh cooks-cum-helpers receive an honorarium of ₹2,000 per month; beneficiaries are also covered under Ayushman Bharat.

Future-Ready Education Vision

- Education reforms aligned with the goals of the National Education Policy (NEP) 2020.
- Uttar Pradesh government emphasizing:
  - ▪ Artificial Intelligence (AI) ▪ STEM education ▪ Digital learning ▪ Skill development I Teacher capacity building

CSR and Corporate Participation in Education

- UP CSR Round Table 2026 on Future Ready Education" organized in Noida with participation from 100+ institutions.
- Collaboration proposals received for Digital education, AI-based learning, Teacher training, Scholarships, Skill development initiatives

Towards a Knowledge Economy

- Uttar Pradesh is leveraging its vast youth population to build a knowledge-driven economy.
- Education reforms are focused not just on enrolment, but on creating globally competitive, skilled, and confident students.

• RESULTS

GROUP A

Czechia 1-1 South Africa
Atlanta Stadium

Mexico 1-0 South Korea
Guadalajara Stadium

GROUP B

Switzerland 4-1 Bosnia
Los Angeles Stadium

Canada 6-0 Qatar
Vancouver Stadium

• MATCH SCHEDULE

GROUP D

Turkey vs Paraguay
San Francisco, **8.30 am** (Saturday)

GROUP F

Netherlands vs Sweden
Houston, **10.30 pm** (Saturday)

Tunisia vs Japan
Monterrey, **9.30 am** (Sunday)

GROUP E

Germany vs Ivory Coast
Toronto, **1.30 am** (Sunday)

Ecuador vs Curacao
Kansas City, **5.30 am** (Sunday)

ZEE5 OTT & UNITE8 CHANNELS

Luis Romo's goal sent Mexico to the round of 32. AP

Mexico top Group A and seal spot in next stage

MEXICO BOOKED their place in the World Cup knockout stage as Group A winners and secured home advantage for the Round of 32 after Luis Romo's second-half strike earned a 1-0 win over South Korea on Thursday. The victory moved Javier Aguirre's side onto six points from two matches and ensured their first knockout game would be played in Mexico City on June 30. They are the first team to qualify for the knockout stage. Romo broke the deadlock three minutes after the restart, capitalising on a costly mistake by goalkeeper Kim Seung-Gyu. REUTERS

Vozinha's mother to watch him play against Uruguay

CAPE VERDE goalkeeper Vozinha was not too keen to discuss it on Thursday but finally conceded he was very happy his mother had obtained a U.S. visa and would be able to watch him play against Uruguay in the World Cup this weekend. The 40-year-old has become one of the breakout stars of the tournament after his performance helped Cape Verde secure a stunning 0-0 draw with European champions Spain in Atlanta. The U.S. State Department stepped in after his emotional post-match comments went viral, and on Thursday officials confirmed that his mother had received approval to travel. REUTERS

FOUR-TIME CHAMPIONS

Germany aim to rediscover rich tradition of tournament-stompers

While Joshua Kimmich wears the armband gently, fans pine for tough leader

EXPRESS AT WORLD CUP

Sandip G
New Jersey, June 19

Anything short of reaching the final will be a huge disappointment for German fans. AP

IN THE German pubs in New York, the frenzy has already frothed up. At Berlin NYC near Grand Central, the manager promises beer at a discounted rate for anyone who could name all the four captains that had won Germany the World Cups. "Germans don't need any discount for beer I am sure, but we need our fans to be supercharged for the World Cup," says Matthias Weber, the manager.

His shop is decked with German flags and football crests. He would paste a few posters of the legends before the fans started pouring in for the game against Ecuador on June 25, after the second against Ivory Coast on 21. The German football federation has promised free commute from Times Square to the Metlife Stadium in East Rutherford to those associated with fan groups. "We will give our all — both on and off the pitch — to ensure we share a successful and unforgettable tournament," the email from the football association to fan groups reads. "It's here we need the 12th man more than ever before. We should restore our image as the tournament team," he says.

He—and the nation—has a word for it. *Turniermannschaft*. The tournament monster, a team defined by their knack of winning or reaching the fag end of tournaments. Group exists in the last World Cup, premature ousters in the European Championship have dented their image. Reform and redemptions are two words the Germans, from fans to press, players to support staff slip into every sentence.

None, though, got the answer they wanted to hear from manager Julian Naglesmann, before leaving to the US. "It's not my job to create euphoria!" he blunted a reporter's question on his expectations. Suddenly, the most dynamic manager in Germany, who steered a relegation-threatened Hoffenheim to a Champions League spot when he was barely 29, with a dynamic system, a young multicultural group waiting for their ludicrous virtues to be harnessed and a charming talker, became a polarised figure in his country.

Awkward but firm

In the press, he was likened to the Chancellor. Friedrich Merz. Jürgen Mittag, a professor of sports politics and sociology at the German Sport University Cologne, wrote in DW: "Julian Nagelsmann, with all due caution — be compared to Merz: someone who attempts to push through more far-reaching structural reforms, but in doing so also polarises more strongly and does not always strike the most skilful tone in his communication," Mittag said.

Chancellors and managers—German society and media have always struck parallels. The 2014 World Cup winning manager Joachim Loew was always likened to the then chancellor Angela Merkel, who religiously attended every big game of her country. Coincidentally, they left the office too in the same year, 2021. "The national team coach thus becomes the focal point of this fragmented public sphere and the broader social discourses associated with it," Mittag wrote.

Germany is going through a cultural transition with multiculturalism at its forefront. Out of the 26 in the squad, 12 have immigrant backgrounds. At the forefront is Jamal Musiala, born to a German mother and a British-Nigerian father. When a team largely composed of immigrants falls, the public misconceives it as a failure of the immigrants.

No führungsspieler

The fans have more sporting reasons to worry. They bemoan the absence of a leader. Another tongue flexing German term they have— *Führungsspieler* (fuhrung = lead, spieler = player), embodied by the legendary Franz Beckenbauer, passed onto Lothar Matthäus, Michael Ballack and Philipp Lahm. Joshua Kimmich is their inheritor, but he has not transformed into the powerful leader he was once touted to be. There was a time when he was labelled the next Toni Kroos, but he plateaued. A trustworthy passer and ball circulator, he is bereft of the command the aforementioned names exuded.

Goalkeeper Manuel Neuer is certainly one that breathes command, but his declining reflexes and proneness to blunder has pushed him into the heart of another debate. The young versus old, Naglesmann's reluctance to move away from the past. Two old guards have already retired—Toni Kroos and Ilkay Gundogan—but the manager, the criticism goes, has been unable to assimilate new players to function in his system. Talents have surged, Florian Wirtz and Musiala, but both are wildly inconsistent. Glorious one day, banal the other.

The uncertainty rankles the old-timers, a time when Germany could be banked upon. They were not always a wondrously stylish team, but like the automobiles they manufactured, they were sturdy and durable. They produced an electric performance against first-timer Curacao; the forwards bustled, the midfield imposed. But the lone goal they conceded and the few hairy moments the defence whipped up, injected a few doses of cynicism. The victory was taken with guarded optimism. Wait and watch until the duel between a stronger nation - is the theme among German media. So when it comes to the tournament as a whole it is probably worth withholding judgment on Germany until they have played a team with better pedigree or at least an ability to probe their latent brittleness at set pieces and in defence.

Relying on magic

Their next adversaries, Ivory Coast, are not among the elites, but their slippery forwards could trouble Germany's makeshift backline. Like in the Curacao game, Germany would overrely on their forward quartet Kai Havertz, Florian Wirtz, Leroy Sane and Musiala. In rhythm, they are a mouthwatering group capable of dismantling defences. But none are synonymous for consistency.

In that sense, Naglesmann's is the most un-German team in principle, relying on individual dazzle rather than collectivism, wildly erratic, at times confused. Then, to play for Germany, or really any big international team, is to be chased by ghosts of the past: the teams that won, the teams that didn't. For some teams this can be a weight across their shoulders; for others a wind at their backs. How Nagelsmann and his men deal with the variegated pressures would go a long way in defining both German football and culture. "Just bring the Cup back!" Matthias says. Just be *Turniermannschaft* again.

Manzambi: From goalkeeping dreams to their nightmare

Manzambi scored a brace in Switzerland's 4-1 win over Bosnia. AP

Sandip G
New Jersey, June 19

THE COMMENTATORS were still figuring out the substitutes and their likely positions when one of them, in fact both of them, combined to produce a thundering strike. The score deadlocked, Switzerland's frustrations mounting, Ruben Vargas darted down the left and floated a ball into the box. Not a piercing delivery. Bosnia half-cleared it.

Then the theatrics kicked in. A dreadlocked 20-year-old blur pirouetted almost ninety degrees to volley the ball into the net.

The speed gun read 79 miles an hour. Roll the tape, play it again. But every eye was on the goalscorer: his name, his face, his number, the pronunciation. He was buried under a pile of red shirts. Then he turned and pointed to the back of his shirt. It read: Johan Manzambi.

The name echoed around the stands, played on every lip. And it echoed again when he pre-assisted his team's second and nailed the third, transforming a bland first-half performance into a memorable one for his team and its joyous fans.

His second goal was less theatre but more technically accomplished. Receiving a cutback from his idol Granit Xhaka, he opened his body and swept the ball with a crisp first-time finish. Yet he was not a target-man but a central midfielder, blessed with nimble feet and a face that never stops smiling. His composure belied his age. When he scored the first goal, he was merely seconds into the greatest day of his life, and the youngest debuting substitute to score a brace.

Injecting hope

There was something beyond the goals too. To come on and inject not just calmness but hope, not just to circulate the ball but to advance it, not just to have it but to want it, to enjoy it. Between his goals, he glided through the shadows, covering space and progressing with the ball, almost invisibly.

In the post-match chat, he looked neither too excited nor emotional. "I was not nervous, but just thinking how I could make an impact, how I could carry out the coach's instructions. I didn't think of scoring," he said. After the chat, he grabbed a phone from a spectator and took a selfie.

Growing up in Geneva, he wanted to be neither a striker nor a midfielder, but a goalkeeper. In the backyard, playing with his father and brother, he was content palming and pushing the ball away. "I was very small, I grew up too late. I went through a phase where it was a bit difficult for me, when I had little confidence in myself," he told Bundesliga.com.

> ***There was something beyond the goals too. To come on and inject not just calmness but hope, not just to circulate the ball but to advance it, not just to have it but to want it, to enjoy it.***

But his father and brother saw that his real gift was with his feet, not his hands.

His father had migrated from Congo during the internal turmoil at the turn of the century and married an Angolan woman who had fled persecution. Manzambi was born in Geneva. His father introduced him to football early, hoping his son might realise the dream he never could. Manzambi was barely four when he was enrolled at local club Servette Geneva.

He didn't take it seriously until an unexpected growth spurt changed his thinking. "Maybe I was a late bloomer. I was getting taller every day," he said. He is now exactly six feet tall.

He never missed a game but had no particular favourite. "I don't really have a role model. But I often watch Messi's games. You can still learn a lot from him," he told SC Freiburg's website. At Freiburg he was deployed as a box-to-box midfielder. "A bit like Yaya Touré," he would say.

Like the Ivorian, he could put in shifts in markedly different positions.

"Fundamentally I'm a box-to-box midfielder, but I think I can play on the wing and as a playmaker," he told Bundesliga. Against Bosnia and Herzegovina, he was used as an attacking midfielder just behind the forward line.

The heat map, though, looked like a centre-forward's. "He is so good in different positions that we are still trying to figure out his best one. He has this incredible hunger to score goals that I have rarely seen," manager Murat Yakin said before the tournament. He called him a "secret weapon."

But he was not a complete secret. European clubs had been scouting him for two years, with seven goals and as many assists last season. After this brace, it would not be a shock if a top club cajoles him away from the comforts of Freiburg. He would not be a secret much longer.

The kick-out: Adopted from rugby, mastered by PSG

Express News Service
Mumbai, June 19

IF ONE missed the start of most games this World Cup, you might have just failed to notice rugby's influence on football. Teams have adopted an unusual kick-off move.

It isn't always the gentle pass to a teammate after the referee's whistle. Several teams have commenced play with a long curling ball forward that crosses the sideline. The idea is to kick the ball as close to the opposition's corner flag so that the rivals can be pressed straightaway as they take a throw-in. So what is to be gained by losing possession? Territory - which accelerates the forward movement.

Like in rugby lineouts, the ball sent over the sideline provides the team a dead-ball opportunity pretty deep into the opposition half. A full-field press for throw-ins can put pressure on the team that might be still settling in. Rugby lineouts offer a 50-50 chance for either of the jumpers to clasp the ball. It is the same with throw-ins in football.

The chances of an attacking team gaining ball possession after gifting it away are bright.

This kick-off strategy was noticed earlier this year, from Paris Saint-Germain. The Champions League winners have been at it since defeating Inter Milan in last year's final. It was a standout feature of their encore against Arsenal. And now, several teams are trading possession for position, kicking the ball out of touch like rugby's drop-kick.

What followed at PSG games after the ball was launched and territory gained was an immediate influx of attackers rushing to capitalise on the aftermath of throw-ins.

Throw-ins don't move the ball fast enough over a long distance. Teams are not organised for a block and tend to be slow to react, preventing them from starting a coordinated move. And that's when PSG fill the throw-in zone for an aggressive high press. Chances of a turnover are very high in the chaos, just like line-outs. Against Arsenal, seven PSG players were deep in the Gunners' half. They cannoned forward right after the kick bounced out, and won back the ball from the ensuing unorganised throw-in for a blitzing transition.

While drop-kicks in rugby fly high, the hangtime in an American football kick-off can go upto 4 seconds, helping the team to rush men forward. It's why the PSG kicks were arching parabolas.

• RUGBY-STYLE KICK-OUT

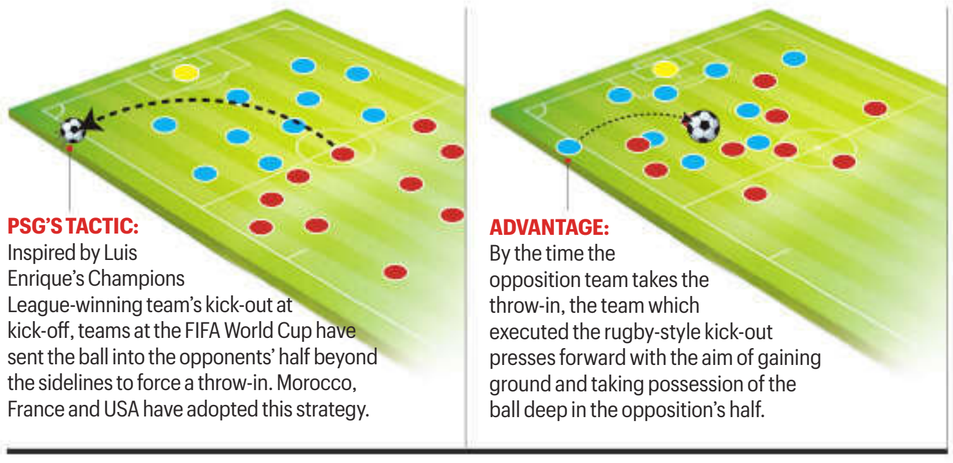

PSG'S TACTIC: Inspired by Luis Enrique's Champions League-winning team's kick-out at kick-off, teams at the FIFA World Cup have sent the ball into the opponents' half beyond the sidelines to force a throw-in. Morocco, France and USA have adopted this strategy.

ADVANTAGE: By the time the opposition team takes the throw-in, the team which executed the rugby-style kick-out presses forward with the aim of gaining ground and taking possession of the ball deep in the opposition's half.

• BAD BLOOD SPILLS OVER

'Something wasn't right': Koné's horror injury sours Canada's historic win

Express News Service
New Delhi, June 19

AN EMPHATIC maiden win, 40 years after Canada's World Cup debut, should have led to festivity across the host nation. Instead, concern and anxiety filled the air following a bone-snapping injury to Ismaël Koné in the second half.

Qatar midfielder Assim Madibo's reckless and late tackle from behind marred Les Rouges' 6-0 victory in Vancouver on Friday. Madibo was sent off and he later apologised to Koné, but the damage was done: the 24-year-old had to be stretchered off and rushed to a local hospital, where he was preparing for surgery.

Canadian players almost came to blows with Madibo and Co on the pitch meanwhile, reflecting their angst as Koné was cruelly ruled out of the remainder of the tournament. The scuffle resumed after the full-time whistle with coaches Jesse Marsch and Julen Lopetegui having a run-in.

Hat-trick scoring striker Jonathan David plainly called out the tackle after the match. "If there's a play where you cannot win the ball, there's no point," he said. "It's just to hurt people."

The hurt shaped the home team's quiet determination after the incident. Koné's replacement Nathan Saliba netted their fourth goal, and immediately held up his teammate's shirt in tribute.

Marsch did not hide his emotion during the second hydration break, as tears flowed down his cheek.

"I said at the water break that he would want us to finish this game — and that is what the guys did."

Canada and Qatar players and staff get into a scuffle after Ismaël Koné had to be stretchered off due to a reckless tackle. AP

As for the visiting side, forward Yusuf Abdurisag refused to speak about the gruesome episode, but lauded his teammates for their resilience after Homam Ahmed was sent off in the first half. Qatar played with nine men for 40-plus minutes.

Canada skipper Stephen Eustáquio, one of the first players to reach Koné, knew "something wasn't right" as soon as he saw the Sassuolo midfielder's leg. Describing the sequence of events afterwards, Eustáquio expressed his dismay at Qatar contesting a straight red card to Madibo.

"They tried to defend their players, and we tried to defend ours. I think it's normal, they still want to go far in this competition, but at the same time it's a clear red. Like, there's no debate in that he basically broke his leg. They wanted a yellow, but for me it makes no sense," he told reporters.

Koné has reportedly fractured his fibula and tibia, and is expected to be out of action for at least three months, depending on how surgery and subsequent recovery go. His injury appears to have united Canadian players further, evident from their reactions and a solemn post-match huddle.

Les Rouges are a point away from sealing an unprecedented knockout berth. They next face Switzerland on June 25, armed with the knowledge that a win would guarantee them a top spot-finish in Group B.

But in the midst of it all, they continue to have Koné in their thoughts and are certain to miss him.

Shooter Gulia becomes junior world champion, dedicates title to Jaspal

Sameer Gulia in action during the final on Friday. EXPRESS

Nitin Sharma
Chandigarh, June 19

UPON BECOMING the world junior champion in men's 25m rapid fire pistol on Friday, Sameer Gulia's first thoughts were about his gun's grip. A couple of years ago, Jaspal Rana had advised the Haryana shooter to get his grip changed from Germany. Last week, Rana breathed his last and the 19-year-old chose to dedicate his maiden world title to the legendary coach.

"Jaspal Rana sir was the guiding force for all juniors in the Indian team in recent years and earlier too. Every time I shot with this gun, his motivating words, '*Aur mehnat kar Sameer beta aur dhyan na bhatkana*' (Work harder and don't let your focus waver) would ring in my ears," Gulia tells *The Indian Express* after triumphing at the World Junior Championships in Suhl.

An only child, Gulia grew up in Purkhas village near Sonepat, eyeing his mother Anita Devi's medals at home. Devi, who became the 25m pistol national champion in 2013, quit shooting to concentrate on making her son an international star.

In 2016, she got Sameer a 10m air pistol and would take him to train at Delhi's Karni Singh Shooting Range.

With Covid-19 in 2020 causing shutdown of ranges and academies for some time, Devi built a 25m range in their village with INR 5 lakh from their savings to get her son to train for 25m pistol events too.

Gulia had qualified for the final on Friday after finishing seventh in qualification. The teenager produced a spectacular display from there on to clinch the title, ahead of France's Arnaud Gamaleri.

"There was a bit of pressure when I started but then as I gained my rhythm, I grew in confidence. This is my penultimate year in juniors and I would aim for another world title next year, apart from senior titles," says Gulia.

Last year, Gulia finished 35th in the World Championships in Cairo. With the junior world title on Friday under the new format of eight-shooter final, national coach Rajesh Kumar sees Gulia emerging stronger in coming months.

"Sameer has focused a lot on the 25m pistol in recent years. He has gained height and the main target for us was to adjust to his posture as well grip to the increasing body frame and wrists," Kumar says.

Meanwhile, 16-year-old Rohit Kanyan won the title in the men's 50m rifle 3P final later on Friday evening, while 18-year-old Prachi Gaikwad claimed the silver in women's 50m Rifle 3P final.

The mathematician, the speech and the pass that stopped a WC

Ayyoub Bouaddi grew up in a town 40 minutes north of Paris, won a national eloquence competition at 15, and starred on his World Cup debut

Sriram Veera
Mumbai, June 19

Ayyoub Bouaddi had captained the France under-21 side as recently as March 2026. AP

AT 15, Ayyoub Bouaddi was at the French president's place, the Élysée Palace, making a case about how you should play. At 18, against Brazil at the FIFA World Cup, he answered his own question.

In June 2023, the final of the national eloquence competition for French professional football academies was at the Élysée Palace with first lady Brigitte Macron in the audience. The topic given to the youngster from Creil and other finalists was: *Le résultat est-il supérieur à la manière*? Is the result superior to the manner? Bouaddi won.

Creil is a town in the Oise, 40 minutes north of Paris by train. Sofiane Khair coached the football prodigy at AFC Creil fr om the age of 6 to 15. When Bouaddi began appearing for Lille's first team, Khair told *Eurosport*: "We're the only ones it doesn't surprise." Then he listed why. Maturity. Intelligence. Calm. Self-belief. Courage. And always first at training. And then, after all of that, he mentioned talent. The people who knew him longest mention the talent last. The football world, encountering him at MetLife Stadium last Saturday night, will struggle to find room for anything else.

His father Hassan is a former deputy mayor of Creil, a banking executive, and a former handball player. He belongs to that generation of diaspora Moroccan fathers who demand two things - academic excellence and dignity. Not one and then the other. Both, as the same thing.

Bouaddi skipped a year at primary school. He got his *baccalauréat scientifique* (France's national academic science exams for secondary students) with mention *très bien* (the highest grade) at 16, a year earlier than the majority. He is currently enrolled by distance at the Université d'Aix-Marseille, reading mathematics, while playing Champions League football.

When journalists laugh at this — and they do — he is patient. "A lot of people laugh when I say I'm still studying," he said at a Lille press conference in November 2024. "When you study alongside everything else, it keeps your mind alert." Mathematics, he has said elsewhere, is not a backup plan. It is an intellectual necessity.

On October 2, 2024 — his 17th birthday — Lille played Real Madrid in the Champions League. Bouaddi sat at the base of the midfield against Bellingham, Valverde and Camavinga. He completed 43 of 44 passes, according to UEFA match data. Lille won 1-0. At the final whistle the ultras sang him Joyeux Anniversaire - French for Happy Birthday.

His face was on the front page of *L'Équipe* the next morning. The Real Madrid midfield had just spent 90 minutes trying to find out where the ball had gone.

For months, two federations waited. Bouaddi had captained the France under-21 side as recently as March 2026. Then Zinedine Zidane, widely expected to take the France senior job after this World Cup, called him. Not to make promises. To tell the truth. Journalist Daniel Riolo reported the conversation on *L'After Foot:* "Zidane spoke to Bouaddi and told him: 'I like you, but I can't promise you anything.'" That was enough. He did not need a guarantee. He needed to know where he stood.

FIFA approved the switch to Morocco on May 15, 2026. Six weeks before the tournament. At the Mohammed VI Football Complex: "The coach and the president told me immediately that choosing Morocco was the right decision and that I would receive an incredible welcome. They did not lie."

June 13, 2026. MetLife Stadium. Morocco vs Brazil. Casemiro — the defensive midfielder of his generation — started opposite him. By half-time he had been booked and substituted, his legs heavy, his reactions arriving a half-second late, made to look every one of his 34 years.

No risk

Morocco coach Mohamed Ouahbi had said before the match that picking Bouaddi carried no risk. "I only look at players' performance, not the age. He could be 35, and if he plays well, he'll play.

Or 17." At the final whistle Bouaddi had completed 91% of his passes, per FIFA match data — exceeded only by Brazil's centre-backs. The Moroccan newspaper *Libé* wrote: "Where others seek to impress, he simply seeks to play correctly. And it is precisely this simplicity that impresses." Afterwards, coach Ouahbi was asked about the teenager who had just controlled a World Cup midfield on debut. "He didn't impress me," he said. "Because I already knew who he was as a player."

There is one moment from the match that did not make the highlights packages but will outlast most of those that did. The 87th minute. The score 1-1. Chadi Riad plays Bouaddi a pass. Bouaddi receives it, stops, and applauds — not the crowd, not a run, but the quality of the pass itself. Then he turns and moves forward, unhurried, as if he has just made a note in a margin.

In the 87th minute. Against Brazil. At a World Cup. On his first competitive international. Three years after the Élysée Palace, Chadi Riad played him the right pass and Bouaddi stopped to tell him so.

On return, Neeraj seals CWG berth with 85.69m throw

Pritish Raj
New Delhi, June 19

THERE WAS speculation whether double Olympic medallist Neeraj Chopra would feature at the Commonwealth Games 2026 and when he would start his season.

On the day of CWG squad announcement, the Athletics Federation of India on Sunday added him provisionally to the squad on the condition that he clears the qualification mark of 82.61 metres.

At the Doha Diamond League on Friday, he put all the doubts to rest with a best mark of 85.69m. Neeraj not only breached the qualification mark, he also became the first Indian thrower to cross the 85m mark this year.

Returning from a long injury layoff after the Tokyo World Championships, Neeraj didn't start on a good note. Neeraj recorded a no mark with World Championships bronze medallist Curtis Thompson of the USA leading with 85.99m after the first round.

However, in the second round, Neeraj breached the qualification mark for the Commonwealth Games. With his 82.77m throw, he easily went past the 82.61m mark set by AFI. Anderson Peters took the lead after the second round with a 86.38m throw as Neeraj was stationed in fourth place.

Improving in Rd 3

Improving further in the third round, Neeraj registered a throw of 85.69m and moved to the third spot. Sri Lankan prodigy and world leader Rumesh Pathirage recorded 88.68m in his fourth throw to take the lead pushing Neeraj to fourth place. Rumesh Pathirage has been the best javelin thrower this season by miles with the top three marks in the world. He is also the only thrower to cross the 90m mark with 92.62m.

LET'S MEET AT
LE MERIDIEN

The Great Delhi Do-something Staycation
A stay designed around togetherness.

Check in, settle in, and make time for the people who matter. From breakfast at The One and leisurely high tea to evenings around the grazing table, every moment invites you to reconnect.

Your ₹ 22,500 (All-Inclusive) Escape includes:

- 2 Nights and 3 Days in a Luxurious Guest Room
- Valid for stays until 31 August 2026

Le MERIDIEN
NEW DELHI

LE MERIDIEN
NEW DELHI
Windsor Place Janpath
New Delhi 110 001 India
T +91 11 2371 0101
F +91 11 23714545
lemeridien.com/newdelhi

N 28° 37' E 77° 13'
DESTINATION UNLOCKED
For reservations call 23710101
SCAN TO BOOK ▶

MUNICIPAL CORPORATION GURUGRAM
MCG
Government of Haryana

OPPORTUNITY KNOCKS:
GURUGRAM'S E-AUCTION
FOR OUTDOOR MEDIA SITES
GRAB PRIME ADVERTISING SPACE IN GURUGRAM'S 6 CLUSTERS!

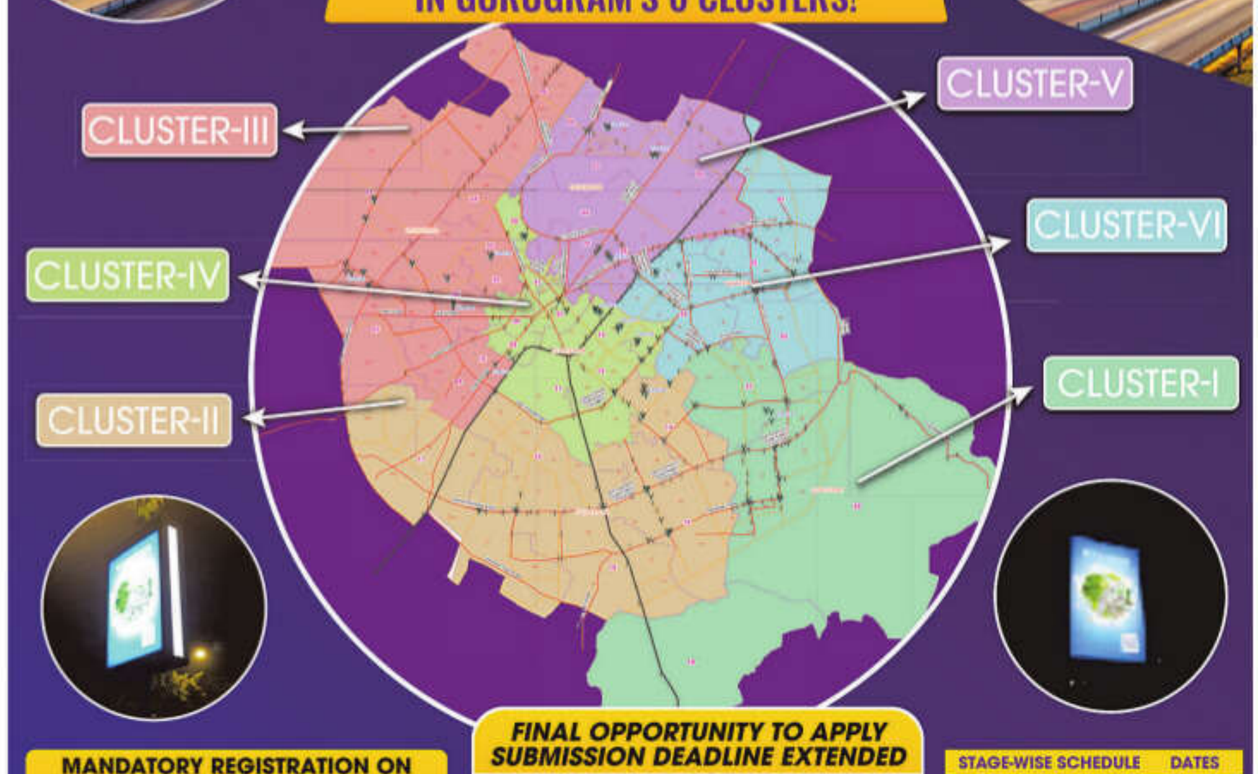

MANDATORY REGISTRATION ON ULB ADVERTISEMENT PORTAL
ULB.PROJECT247.IN

FINAL OPPORTUNITY TO APPLY
SUBMISSION DEADLINE EXTENDED
APPLY FOR PRE-QUALIFICATION
UPTO 22.06.2026

UNIPOLES | LED DISPLAYS | PREMIUM LOCATION

Cluster Name	Total Display Area (sq.mtr)	Reserve Price (Per Month)	Reserve Price (3 Years)	Turnover amount needed in Cr (30% of the Reserve Price)	EMD amount needed in Cr (10% of the Reserve Price)
Cluster-I	1626.63	₹ 2.28 Cr	₹ 82.24 Cr	₹ 24.67 Cr	₹ 2.46 Cr
Cluster-II	1680.64	₹ 2.16 Cr	₹ 78.09 Cr	₹ 23.42 Cr	₹ 2.34 Cr
Cluster-III	1389.08	₹ 1.88 Cr	₹ 67.75 Cr	₹ 20.32 Cr	₹ 2.03 Cr
Cluster-IV	1517.83	₹ 2.32 Cr	₹ 83.85 Cr	₹ 25.15 Cr	₹ 2.51 Cr
Cluster-V	1373.95	₹ 2.37 Cr	₹ 85.59 Cr	₹ 25.67 Cr	₹ 2.56 Cr
Cluster-VI	1374.34	₹ 2.31 Cr	₹ 83.16 Cr	₹ 24.95 Cr	₹ 2.49 Cr

STAGE-WISE SCHEDULE	DATES
Pre-qualification + Site Familiarisation Window	Upto 22.06.2026
Scrutiny + Result + Site Locking	23.06.2026
Limited Representation / Correction	24.06.2026
EMD Submission Window	25.06.2026 to 01.07.2026
Final Bidder Locking + Demo	01.07.2026
Live e-Auction	02.07.2026
Auction Result Finalisation	03.07.2026

REGISTER NOW!

ELIGIBILITY: AVERAGE ANNUAL TURNOVER OF LAST 3 YEARS ≥ 30% OF CLUSTER RESERVE PRICE

BE A PART OF GURUGRAM'S GROWTH STORY - BID FOR PREMIUM VISIBILITY TODAY

Plot No. C-1, Tower-B, 3rd Floor, Info City-1, Sector-34, Gurugram-122004
Helpline number- 9821395234 | www.mcg.gov.in | cmc@mcg.gov.in | advt@mcg.gov.in

Vol XCIV- 191 Regd.No. DL-21046/03-05 R.N.I. No.506/1957. Printed and Published by Ramesh Chander Malhotra on behalf of The Indian Express (P) Limited and Printed at The Indian Express (P) Limited Press, A-8, Sector-7, Noida - 201301 and Published at The Indian Express (P) Limited, Mezzanine Floor, Express Building, 9 & 10, Bahadur Shah Zafar Marg, New Delhi-110002. Editorial office: The Indian Express (P) Limited, Mezzanine Floor, Express Building, 9 & 10, Bahadur Shah Zafar Marg, New Delhi-110002. Phone: 0120-6651500. Advertising office: The Indian Express (P) Ltd.,Express Building, B1/B, Ramnath Goenka Marg, Sector 10, Noida-201301. Phone: 0120-6651291. Chairman of the Board: Viveck Goenka, Chief Editor: Raj Kamal Jha, Editor: Unni Rajen Shanker, Editor (Delhi):Monojit Majumdar** **Responsible for selection of News under the PRP Act. Copyright: The Indian Express (P) Limited. All rights reserved. Reproduction in any manner, electronic or otherwise, in whole or in part, without prior written permission is prohibited. The Indian Express®

Ministry of Ayush
Government of India

Yoga 365

#IDY2026

Celebrating Wellness Across Generations

12th International Day of Yoga 2026

YOGA FOR HEALTHY AGEING

Celebrate the IDY 2026 with

Hon'ble Prime Minister

Shri Narendra Modi

Join the **Kolkata** Main Event live at a venue near you or participate virtually from your home and be part of this nationwide celebration of health, wellness, and well-being

Main Event: **21st June, 5 AM** onwards

LIVE TELECAST on DD NEWS

Share your #HarGharYoga Selfie!
Capture your family doing Yoga at home during the PM's live session and share your photo, video, or Reel on social media

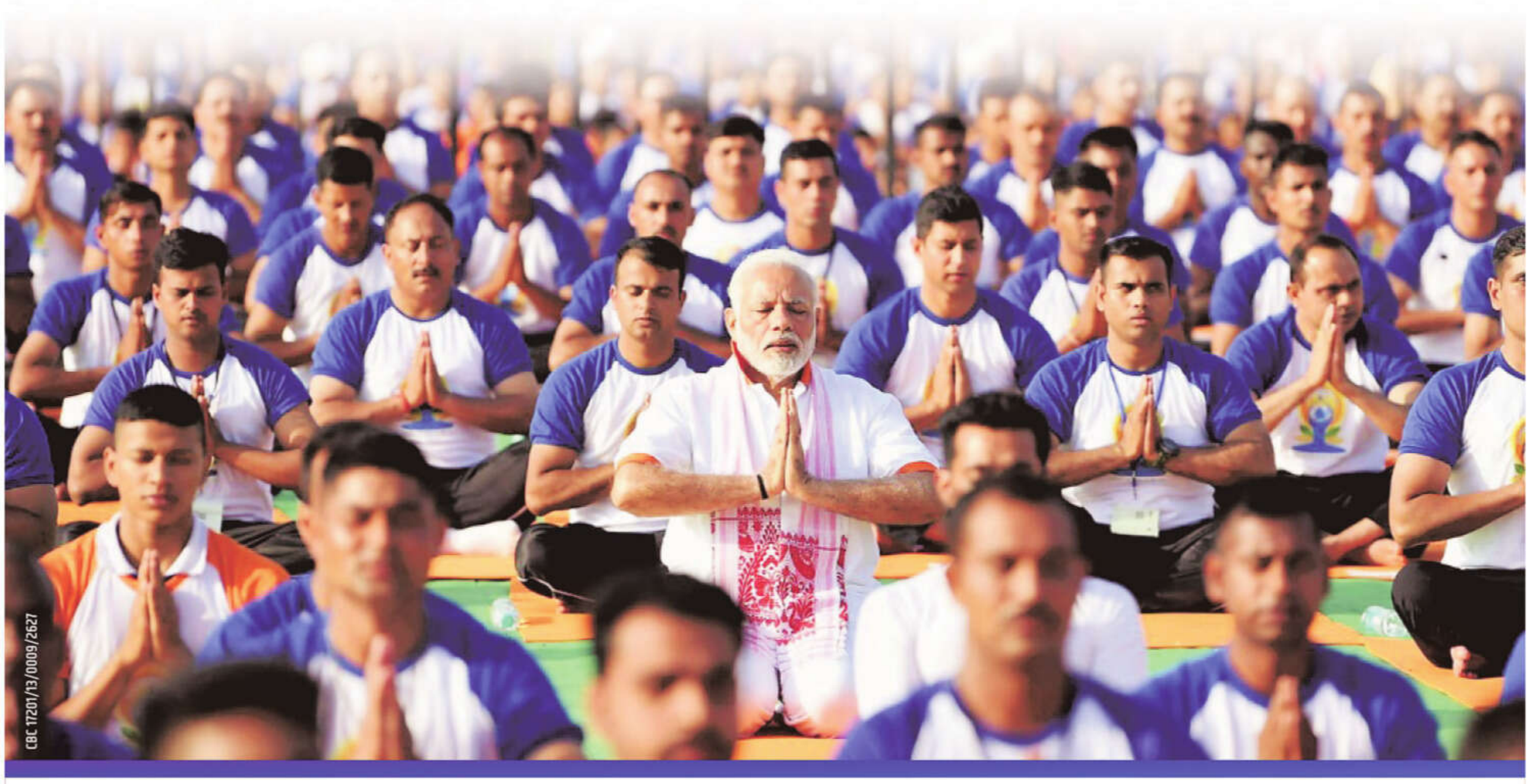

CBC 17201/13/0009/2627

moayush | ministryofayush | ministryofayushofficial

epaper.indianexpress.com

GLOBAL I.T. GIANT FLAGGED A WEAKER DEMAND OUTLOOK

Nifty IT index falls to 3-year low after Accenture caution

Akash Mandal
Mumbai, June 19

INDIAN IT stocks fell 6.5%, and the Nifty IT index hit a 3-year low on Friday after global technology giant Accenture lowered its revenue growth guidance and flagged a weaker demand outlook during its third quarter earnings late on Thursday.

The Irish IT major slashed its revenue outlook for the financial year ending August 2026 to between 3-4% from the previous forecast of 3-5% in constant currency terms.

On its earnings call, the company flagged that client budgets remained lukewarm despite higher AI spending, and that demand for its consultancy services was also weak.

Hours later, the Indian IT services majors fell nearly 8% in early trade on Friday.

The Nifty IT index fell 6.4% intraday to a 3-year low, but recovered a bit to end the session down 3.7% at 27,426.85. Infosys also slumped to a 52-week low intraday and ended 6.5% lower. Other big names such as TCS, Wipro, and Tech Mahindra lost 1-4%. Infosys is already down by 39% from the 52-week high of Rs 1727.85. TCS has also fallen by 39% from the 52-week high level. Tech shares were hit by slowing global technology spending and AI disruption concerns.

The BSE IT index ended 3.6% lower. The fall in IT stocks dragged the overall market down, with the benchmark Nifty 50 and Sensex index falling as much as 1.2% in morning trade. Both indices recovered a bit in the last half hour of the session, with the Sensex ending 607.08 points or 0.8% lower at 76,802.90. The Nifty 50 ended down 0.6% at 24,013.10. "Volatility is likely to be high in the coming sessions ahead of the IT stocks. Pricewise there is still no sign of reversal of the corrective trend, hence suggest to technically avoid at current levels. Nifty IT index remains in a firm downtrend forming lower high and lower low in all time frames," said Pabitro Mukherjee, Deputy Vice President-Technical Research, Bajaj Broking.

The cautious commentary from the global IT bellwether reignited worries around discretionary spending, delayed deal conversions and the impact of geopolitical uncertainties on client spending patterns. Forecasts from global IT majors such as Accenture provide a peek into the future earnings performances for Indian IT majors, who often depend on a similar pipeline of US- and Europe-based clients for a majority of their revenue.

Post Accenture's earnings, global firm Citi said it remained cautious on the Indian IT sector, flagging that the Nifty IT trades at a significantly higher valuation (16 times its 1-year forward earnings) than Accenture (10 times its 1-year forward earnings), *CNBC* reported.

"We have been cautious given AI disruption, increased competitive intensity, GCC trends, etc.; the macro uncertainty increases the challenges near term," Citi said.

A host of other firms also flagged near-term challenges for Indian IT services names.

"We believe the Middle East conflict is expected to have some effect on the revenues and deal bookings in 1QFY27F. In our view, the indirect impacts can continue in 2QFY27F, as it is not clear how quickly spending behaviour will normalise, particularly in challenged sectors like automotive," Nomura noted.

The BSE IT index ended 3.6% lower. REUTERS

GRIM OUTLOOK

THE CAUTIOUS commentary from Accenture reignites worries around discretionary spending, delayed deal conversions and impact of global uncertainties on client spending patterns

FORECASTS FROM global IT majors provide a peek into the future earnings performance for Indian IT majors, who often depend on a similar pipeline of US- and Europe-based clients

AFTER ACCENTURE'S earnings, Citi flagged the Nifty IT trades at a significantly higher valuation (16 times its 1-year forward earnings) than Accenture (10 times its 1-year forward earnings)

MPC minutes: Why central bank opted for status quo on repo rates

George Mathew
Mumbai, June 19

THE RESERVE Bank of India's (RBI's) rate setting panel, Monetary Policy Committee (MPC), preferred to adopt a "wait and watch" approach and remain watchful and wary about the generalisation of inflation in the coming months against the backdrop of the West Asia conflict and its impact, according to minutes of the MPC meeting held on June 5.

"We would continue to be data dependent and remain vigilant about inflation getting generalised, which can unhinge inflation expectations," RBI Governor Sanjay Malhotra said in the MPC meeting. The panel had voted unanimously to keep the policy repo rate at 5.25% while retaining its monetary policy stance at 'neutral'.

Malhotra said the RBI needs to be watchful of the inflation trajectory. "Going forward, revision in retail prices of petrol and diesel in May would lead to higher fuel inflation in the coming months," he said, as per the minutes.

While the near-term outlook for food prices remains favourable on account of a good rabi crop and adequate stocks, risks have amplified, especially from a below normal monsoon as predicted by the IMD and likely El Niño conditions.

Defending the economy, Malhotra said, "Our economic situation is quite strong and healthy vis-à-vis many of our peers. We are in a much better position today not only in terms of the current shock but also with respect to all earlier shocks. We are one of the fastest growing major economies and our inflation has been benign in the past year."

"While demand-pull inflation may call for pre-emptive action to effectively anchor inflation expectations, cost-push inflation induced by supply shocks warrants greater caution — gradualism — in policy making. In view of these factors, I feel it is prudent to wait for greater clarity to emerge from the data before deciding on any policy action," MPC Member Indranil Bhattacharyya said.

According to MPC Member Ram Singh, if the inflation-related risks resolve favourably — food inflation remaining stable, global oil prices stabilising below $80 per barrel, and the Federal Reserve avoiding hawkish decisions— the MPC will have the room to continue to be growth-supportive.

"Despite my concerns, I must cautiously note that, as of early June '26, I do not see material signals of economic overheating. Hence, the policy repo rate is currently appropriate and a status quo at the June 2026 review is likely to have the lowest economic cost," said external MPC member Saugata Bhattacharya.

The RBI policy panel re-assessed both its growth and inflation projections, with risks emanating from elevated oil prices, uncertainty in global trade, adverse weather conditions and geopolitical tensions clouding the economic outlook. It lowered the growth projection from 6.9% to 6.6% and hiked the inflation forecast from 4.6% to 5.1%.

Jio files papers for record $4-bn IPO

Reliance Industries holds 66% stake in Jio Platforms. REUTERS

George Mathew
Mumbai, June 19

THE MUCH-awaited initial public offering (IPO) of Jio Platforms Ltd (JPL), the telecom and digital arm of Reliance Industries Ltd (RIL), is set to hit the market soon and is expected to raise Rs 37,000 crore ($4 billion).

Reliance Industries Chairman and Managing Director Mukesh Ambani said the board of Jio Platforms approved the draft red herring prospectus (DRHP) for the IPO and filed it with market regulator SEBI on Friday. The JIO IPO, which is likely to be the largest to hit the market so far, will be a fresh issue of 27 crore equity shares of face value of Rs 10 each at an issue price to be determined through the book building process.

Of the issue proceeds, Rs 27,500 crore will be utilised to repay debt and the balance will be used for general corporate purposes not exceeding 25% of the proceeds.

RIL holds 66.43% stake in JPL while Meta Platforms of the US, founded by Mark Zuckerberg, has 9.98% and Google 7.73%. Not less than 35% of the net issue will be available for allocation to retail individual investors, according to the DRHP.

With Jio now announcing its IPO plan, two other mega IPOs will raise over Rs 67,000 crore from the market in the coming weeks. The National Stock Exchange (NSE) submitted its IPO documents late on Wednesday. Market estimates suggest the NSE offering could raise around Rs 30,000 crore through an offer for sale. Generally, DRHP is made available on the SEBI and stock exchanges website for at least 21 days and SEBI takes a month to vet the prospectus. This means the mega IPOs will hit the market only in July, according to market analysts.

However, RIL shares closed 1.39% lower at Rs 1309.35 on the BSE on Friday.

"This is a deeply emotional moment for me, for the entire Reliance Family, and millions of its shareholders," Ambani said.

He was addressing the RIL annual general meeting. Akash, Isha and Anant (Mukesh Ambani's children) are heading the Jio IPO process and will lead the next generation of value creation opportunities in the future," he said. Akash Ambani is the MD of JPL while Isha and Anant Ambani are on its board.

The proposed IPO of Jio Platforms has been one of the most closely watched developments in India's capital markets, largely because of the company's dominant position in telecommunications and its rapidly expanding digital ecosystem.

Since its launch in 2016, Jio transformed the Indian telecom sector through aggressive pricing, widespread 4G and 5G adoption and large-scale investments in network infrastructure. Jio has over 524 million subscribers across India. Jio's network leadership in 5G continued to attract subscribers with a total 5G subscriber base reaching 268 million as of March 2026. Customer engagement also remains robust with 5G now accounting for 55% of total wireless traffic, the company said.

Speculation about a public listing of Jio intensified after Jio Platforms attracted billions of dollars in investments from global technology majors like Meta Platform, Google and Intel in 2020.

FULL REPORT ON
WWW.INDIANEXPRESS.COM

RIL plans sovereign AI ecosystem, homegrown satellite network

ENS Economic Bureau
Mumbai, June 19

Reliance Industries Chairman and MD Mukesh Ambani on Friday unveiled the company's plan to build a sovereign artificial intelligence (AI) ecosystem in India through its newly-launched Reliance Intelligence initiative.

"Reliance Intelligence is building India's sovereign AI backbone in Jamnagar. This cutting-edge infrastructure will be powered entirely by clean energy from Reliance's own solar generation from the Kutch renewable platform," Ambani said at the RIL AGM.

"The first 120 megawatts will be commissioned by the end of 2026," he said.

In addition, RIL is operationalising an initial fleet of advanced NVIDIA GB300 GPUs. "This next-generation compute capacity is equivalent to more than 75,000 H100 GPUs on an AI-inference basis," he said. As the first 120 megawatts becomes fully operational, this capacity can scale to over two lakh H100-equivalent GPUs, he said. "This capacity places Reliance among the largest AI infrastructure platforms being built anywhere in the world. When compute becomes affordable, innovation becomes inevitable," he said.

"Our Google partnership has deepened into a truly AI-first collaboration. For hundreds of millions of Jio users, Google AI Pro, powered by Gemini, is already accessible free of cost. Our second major partnership is the joint venture with Meta, which operationalises the LLaMA open-source AI for Indian enterprises," Ambani said.

He said Reliance Intelligence will deliver sovereign hosting within India, with full model transparency and portability that allows every enterprise to own its AI journey. It will be accessible in 22 languages.

Satellite constellation for connectivity

Jio Platforms is evaluating the development of a sovereign Low Earth Orbit satellite constellation for India.

"We are also partnering with the leading global constellation providers by leasing satellite capacity, so that we can accelerate service availability while building our own long-term sovereign capability," Ambani said.

He said this dual approach will enable Jio to meet India's connectivity needs faster, while laying the foundation for the Indian satellite broadband platform of global scale. "To anchor this ambition, Jio is also building its own ground station infrastructure in India," he said.

"These ground stations will support our partner constellations, as well as our own future satellites, creating an end-to-end satellite broadband ecosystem from space to ground," Ambani said. "With this initiative, Jio is strengthening India's atmanirbharta in space, placing India firmly on the global satellite broadband services map," he said.

FULL REPORT ON
WWW.INDIANEXPRESS.COM

IMPACT OF EL NIÑO

India is seeing the effects of a developing El Niño pattern, which may affect crops and lead to an increase in food inflation. According to CareEdge, the probability distribution of rainfall is skewed towards deficient rainfall, with an 84% likelihood of sub-normal conditions.

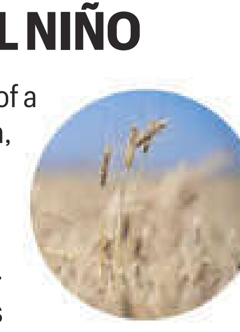

Since 1951-52, there have been 25 El Niño episodes. Not all occurrences necessarily imply lower rainfall, but most episodes coincide with below the long-period average rainfall.

IMD's Probability Distribution of Rainfall

<90 Deficient	60%
90-95 Below Normal	24%
96-104 Normal % of LPA	14%
105-110 Above Normal	2%
>110 Excess	0%

PROBABILITY %

Past Episodes of El Niño and Rainfall

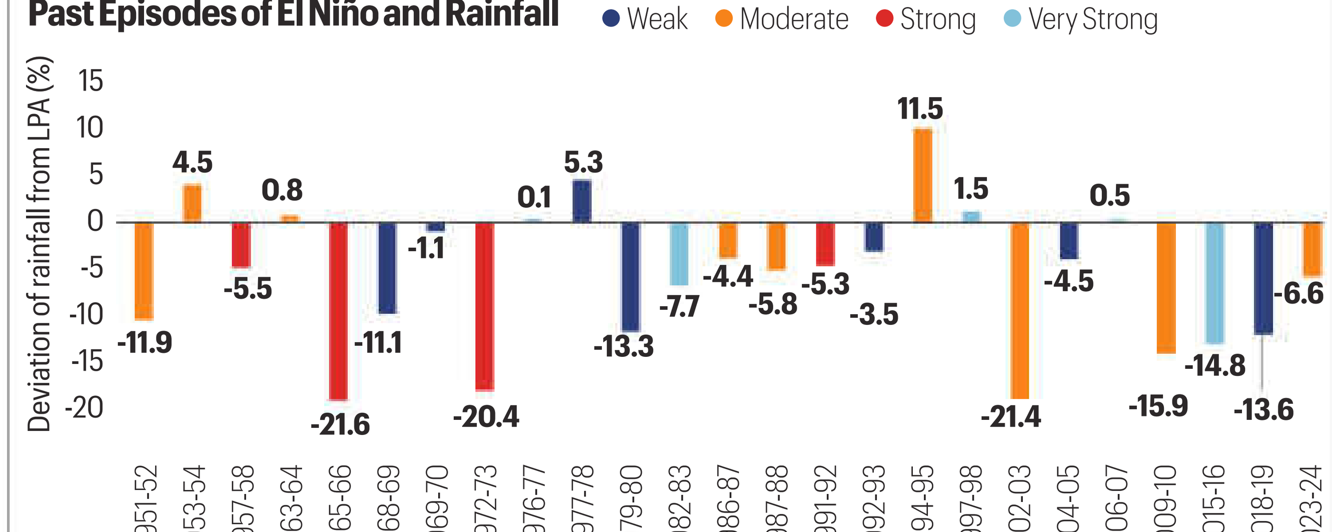

SOURCE: IMD, NOAA, CMIE, CAREEDGE; NOTE – THE LEGEND MARKS THE INTENSITY OF THE EL NIÑO; THE LONG PERIOD AVERAGE (LPA) REFERS TO AVERAGE RAINFALL OVER THE PREVIOUS 50 YEARS.

SEBI board reintroduces open-market buyback

Akash Mandal
Mumbai, June 19

The Securities and Exchange Board of India (SEBI) on Friday reintroduced the mechanism of allowing corporates to buy back shares through the open market. At the conclusion of its board meeting, SEBI Chairman Tuhin Kanta Pandey also announced measures to relax the transfer procedure for securities held by deceased individuals and relaxed the norms for mutual funds to borrow for managing their day-to-day expenses. The most notable measure was the measure to allow corporate buybacks through the open market— a measure previously discontinued between 2023 and 2025 due to concerns over taxation.

Earlier, companies had to pay tax on proceeds from buybacks, effectively leading to existing shareholders not participating in the operation to also share the tax burden.

However, reforms announced in the Union Budget 2026-27, which provided for buybacks to be taxed as capital gains tax, have now allowed SEBI to reintroduce buybacks through the open market.

Currently, companies can only hold share buybacks through rigid mechanisms such as tender offer and book-building.

FULL REPORT ON
WWW.INDIANEXPRESS.COM

India to assume vice-presidency of FATF for the first time

New Delhi: In a significant decision, India has been chosen for the incoming vice presidency of the Financial Action Task Force (FATF), the global money laundering and terror financing watchdog.

Vivek Aggarwal, a 1994-batch IAS officer and presently Secretary, Ministry of Culture, has been elected and appointed as the vice president of FATF from July 2026 to June 2027. This is the first time India will have a leadership position at the 40-member global body. The vice presidency for India also strengthens its chances for assuming the presidency role at next switch-over. **ENS**

FULL REPORT ON
WWW.INDIANEXPRESS.COM

MARKETS

Sensex	NIFTY	Gold ▼	US Dollar ▼
76,802.90	24,013.10	₹1,44,970	₹94.33
-607.08	-154.90	**Silver ▼**	**Oil ▼**
-0.78%	-0.64%	₹2,31,973	$76.22

NOTE: GOLD, SILVER RATES AS PER INDIA BULLION AND JEWELLERS ASSOCIATION GOLD PER 10G, SILVER PER 1 KG; CRUDE OIL (INDIAN BASKET) AS JUNE 18, 2026

NE has potential to become India's next growth engine, says FM

Bhoirymbong (Meghalaya): Finance Minister Nirmala Sitharaman on Friday said the Northeast has the potential to become India's next engine of growth by leveraging its strengths in sustainable agriculture and premium organic produce. "The future of agriculture increasingly belongs not to those who produce the most, but to those who produce the best — cleaner, more traceable, more trusted and more premium. When Meghalaya's farmers rise, the Northeast rises," she said. **PTI**

BRIEFLY

Govt asks ICANN to set up root server in India

New Delhi: The Centre has asked global internet body ICANN to set up root servers in India, a senior government official said on Friday. Speaking at the NIXI event, Ministry of Electronics and IT Secretary S Krishnan said there should be one root server in India to cater to the needs of the huge population of the country. "We have been pushing for locating a root server in India given the number of people who use the internet," Krishnan said. **PTI**

PV sales to grow 4-6% in FY27: Icra report

Mumbai: Passenger vehicle sales are likely to grow 4-6% this fiscal, driven by sustained demand momentum, improving affordability including GST rate cuts, and traction in utility vehicles, Icra report said. Passenger vehicle wholesale volumes recorded a strong 27% year-on-year growth in the last fiscal, reaching 4.4 lakh units, while retail sales grew 33% on the back of robust consumer demand, newly launched models. **PTI**

RAJASTHAN RAJYA VIDYUT UTPADAN NIGAM LTD.
O/o CE (NPP), 5th Floor, LIC Jeevan Deep Building, Lalkothi, Jaipur
E-tender Notice : TN-04 (RVU2627A0538)
Online tenders are invited for "Hiring of Third party Agency/Consultant for providing services to transfer of the land fallen in between/adjoining land to the allotted land of RVUN in villages Deensar, Barala, Mehrasar, Sawaisar, Karnisar Bhatiyan and Bikoloi district Bikaner through lease/purchase in favor of RVUN". Tender details are available on websites http://eproc.rajasthan.gov.in (for e-tender), www.energy.rajasthan.gov.in/rvunl & www.sppp.rajasthan.gov.in.
Raj.Samwad/C/26/5230 RVUN/PR-4411 Superintending Engineer (NPP-RE)

कार्यालय अधीक्षण अभियन्ता, राजस्थान राज्य कृषि विपणन बोर्ड, वृत कोटा
क्रमांक :- राजकाज नं. 22907994 दिनांक :- 18/06/2026
निविदा आमंत्रण सूचना संख्या 05/2026-27
वृत्त कोटा के अन्तर्गत खण्ड कोटा व बारां के निर्माण कार्यो की ऑन–लाईन बिड्स ई–प्रोक्यूमेन्ट (www.eproc.rajasthan.gov.in) के माध्यम से उपयुक्त श्रेणी में पंजीकृत बिडर्स से निविदा आमंत्रित की जाती है। निविदा से संबंधित विस्तृत विवरण बोर्ड की वेबसाईट www.agriculture.rajasthan.gov.in/rsamb एवं www.sppp.rajasthan.gov.in पर भी देखा जा सकता है।
(UBN No. AGM2627WSOB00561 to 563 & AGM2627WLOB559, 560)
राज.संवाद/सी/26/5243 अधीक्षण अभियन्ता

TENDER NOTICE
STATE INSTITUTE OF HOTEL MANAGEMENT
TITILAGARH ROAD, BALANGIR - 767001 (ODISHA)
No.132/SIHM/2026-27/TENDER Date: 19.06.2026
Sealed quotations are invited from reputed firms/agencies/dealers/companies/manufacturers/distributors for the supply of readymade student uniforms for the Hotel Management trades for the Academic Session 2026-27.
The Tender envelope must be superscribed as "Tender for supply of Readymade Student Uniform for the Academic Session 2026-27". The envelope containing the tender documents, required supporting documents and cloth samples should reach the Office of the Principal, State Institute of Hotel Management, Titilagarh Road, Balangir - 767001 (Odisha) through Government Speed Post/Courier on or before 15.07.2026 by 02.00 p.m.
For further details kindly visit our website www.sihmbalangir.org
Sd/-
Principal

JAIPUR DEVELOPMENT AUTHORITY
Indra Circle, Jawahar Lal Nehru Marg, Jaipur - 302004
No. F.6(444332)JDA/G.STORE/Scanning Work/2026/D-196 Date : 16.06.2026
NOTICE INVITING BID
NIB No.: JDA/G.Store/03/2026-27
Online Bids are invited for "Scanning Work" up-to 08.07.2026 till 6:00 PM. The estimated cost of work is Rs. 1,50,00,000/- (One Crore Fifty Lacs Only.) The last Date for applying for Bid and making Online Payment on JDA Portal is 08.07.2026 by 6:00 P.M. Details May be seen in the Bidding Document available on www.jda.rajasthan.gov.in, www.sppp.rajasthan.gov.in and www.eproc.rajasthan.gov.in.
UBN No. : JDA2627SLRC00154
To participate in the bid, bidder has to be:
1. Registered on JDA website www.jda.rajasthan.gov.in. For participating in the Bid, the Bidder has to apply for the Bid and pay the Bidding Document Fee, RISL Processing Fee and Bid Security Deposit, Online Only.
2. Registered on e-Procurement Portal of Government of Rajasthan www.eproc.rajasthan.gov.in for online e-Bid submission.
Raj.Samwad/C/26/5234 Dy. Commissioner (Stores)

भारत सरकार/GOVERNMENT OF INDIA, / अंतरिक्ष विभाग/ DEPARTMENT OF SPACE
विक्रम साराभाई अंतरिक्ष केंद्र/ VIKRAM SARABHAI SPACE CENTRE
निर्माण एवं अनुरक्षण ग्रूप / CONSTRUCTION AND MAINTENANCE GROUP
तिरुवनंतपुरम/ THIRUVANANTHAPURAM – 22 / (फोन नं./ Ph. No. 0471 - 2564568 / 5669 / 4537 / 4545)
दिनांक/Date : 19.06.2026
ई–निविदा की अवधि बढ़ाना / EXTENSION OF E-TENDER
70 एकड़, वीएसएससी, तुंबा में एनजीएलवी कार्यालय के लिए एसटीएस भवन (चौथी मंज़िल) का उर्ध्वाधर विस्तार (सिविल तथा विद्युत कार्य) / Vertical Extension of STS Building (Fourth Floor) for NGLV Office at 70 Acres, VSSC, Thumba (Civil & Electrical works) / NIT No. VSSC/CMG/C01/07/2026-27 Dt. 18.05.2026, (पी.ए.सी PAC: रु./ Rs. 543.06 लाख/ Lakhs)
डाउनलोड करने की अवधि/Period for downloading : दिनांक 01.07.2026 को 23:00 बजे तक बढ़ाए गए/Extended upto 23:00 hrs. on 01.07.2026
इच्छुक निविदाकार ब्योरों के लिए www.tenderwizard.in/isro या www.isro.gov.in देखें। / Interested tenderers may visit www.tenderwizard.in/isro or www.isro.gov.in for details.
प्रधान, सीएमजी, वीएसएससी
Head, CMG, VSSC

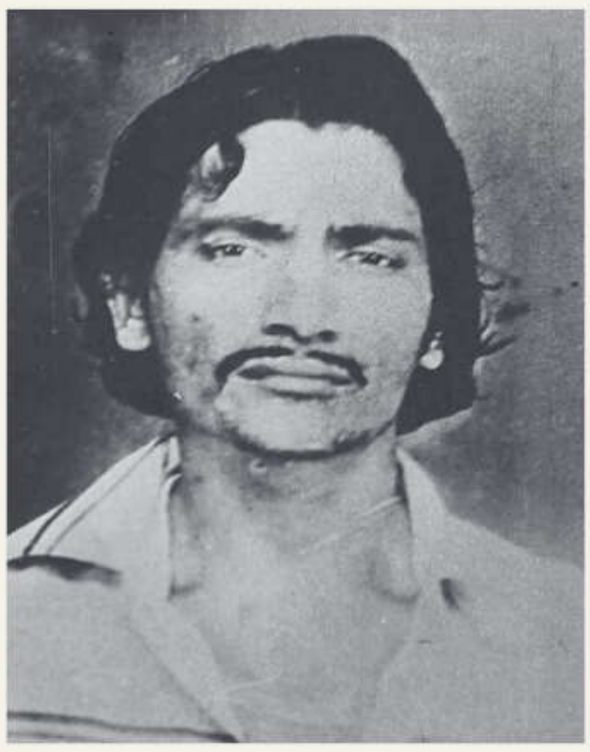

Billa's photo that was published in all editions of *The Indian Express* and which finally led to his arrest

Ranga (left) met Billa after the latter escaped from custody in May 1978

BILLA & RANGA
A reporter's diary

In the Bombay of the 1970s, RAJU SANTHANAM, a young crime reporter in *The Indian Express* newsroom, gets a break: Billa, a notorious name in the city, had escaped from a Crime Branch cell. Days later in Delhi, two children, Geeta and Sanjay Chopra, are found dead. A story of how a photograph sealed one of the most high-stakes manhunts in police records

IT WAS in a police officer's smoke-filled room at Crawford Market in then Bombay that I first heard of Billa, a young drifter from the Sion Koliwada area who had become a terror in parts of Dharavi. Billa, the officer said, would rob homes, accost young couples in the secluded Powai Lake area, and had become a scourge in parts of the city.

Growing up in the late 1970s at *The Indian Express* office at Nariman Point, one of Mumbai's earliest skyscrapers, we lived from one story to the next. It was like feeding a beast that was never satisfied. The battleground for professional rivalry was the crime beat that I handled.

The press room at the Police Commissioner's office was where handouts were circulated, and the "official" line to every story was given. Other eager beavers like me were always waiting for a Deep Throat to land a story in our laps; after all, we were operating in the Watergate era.

The officer — a regular contact who will remain anonymous — would often invite me for a cup of tea and fill me in on the gossip and intelligence doing the rounds. He was also the source who persuaded Haji Mastan, the legendary smuggler, to give me an interview for *The Indian Express*.

On one of those visits, the officer had news: Billa, who had been arrested in a burglary case in April 1978, had escaped from a Crime Branch cell. It was a dramatic escape. Every floor of the Crime Branch building was built like a cage, with iron bars, where undertrials were usually kept chained. Yet, Billa had vanished. He seemed to have chosen the day: May 1, 1978, Maharashtra Day and Labour Day, when most senior officers were occupied with bandobast duties and were busy making arrangements for public rallies.

I broke the story about Billa's escape and it became big news, much to the embarrassment of the police. The Police Commissioner's office was barely a few metres away.

The thrill of the story, however, lasted only a while; soon, I was preparing to leave for Bhopal to take up my new assignment as *The Statesman*'s Special Representative.

Meanwhile in Delhi, a different story was building up. Geeta (16) and Sanjay Chopra (14), children of Madan Mohan Chopra, a Captain in the Navy, had been kidnapped — dragged into a moving car — and killed, a crime that shocked the nation.

My two years on the crime beat hadn't prepared me for the twist that was to follow, one that would warrant a follow-up story. Four months later, Billa, along with his associate Ranga, would be arrested for the Geeta and Sanjay Chopra murders.

The children were kidnapped on a rainy day at about 6.30 pm outside Gol Dak Khana. A passer-by saw the children fighting Ranga and Billa in a mustard Fiat

In Delhi, a twin murder

On August 26, 1978, the children, Geeta and Sanjay, were on their way to the All India Radio office at Sansad Marg to participate in a radio programme. They were to reach the office by 7 pm and their father was to have picked them up at 9 pm. But they never reached the AIR office.

Their bodies were found two days later in the Ridge area. On August 31, 1978, police found a mustard Fiat car, though they were unconvinced that it was linked to the crime. Contrary to some accounts, the car was recovered in the Majlis Park area, not in the Buddha Jayanti Ridge area where the bodies were found.

The horrific nature of the case had made it a national story. As expected, *The Indian Express* team covered the case and its developments closely.

Looking back now, the timing was extraordinary. The year-old Morarji Desai-led government looked increasingly fragile as it battled coalition stressors and internal rivalries. Although Mrs Gandhi had been voted out of office the previous year, the Congress was snapping at the heels of the ruling Janata Party, waiting for an opportunity to come back. Officials were nervous, and the police administration was under intense pressure. The Shah Commission was probing excesses committed during the Emergency years.

The kidnapping and murder of the siblings couldn't have come at a worse time for the government that was already firefighting on other fronts. A few days earlier, Suresh Ram, the son of Defence Minister Jagjivan Ram, was allegedly implicated in a sex scandal. Also, the alleged encounter killing of the dacoit Sunder had brought several police officers under scrutiny.

When the Sanjay-Geeta case broke, the Delhi Police was divided. While some believed the kidnap theory, others tried to link it to the controversy surrounding Suresh Ram. Some even saw a Congress conspiracy behind it, especially since the party's student wing had been organising rallies demanding answers. When Atal Bihari Vajpayee, who was then the Minister for External Affairs, arrived at one such rally, a stone hurled at him struck his nose. The crowd was eventually dispersed with tear gas.

In Bombay, a hunt for Billa

Back in Bombay, the police were on the lookout for Billa, who had found a new associate in Ranga. Police and court documents say it was Shyam Singh, one of Billa's associates, who had introduced him to Ranga. Shyam Singh had grown weary of Billa's violent temper and unpredictable mood swings. He had earlier witnessed firsthand the murder of two Arab tourists and knew that Billa was becoming increasingly dangerous.

Believing that Billa needed someone younger to work with, Shyam introduced him to Ranga. Tall, powerfully built, and nearly six feet tall, Ranga immediately impressed Billa. The two quickly formed a partnership.

One of their first crimes together was the kidnapping of a child for ransom. The plan, however, fell apart and the child was eventually returned unharmed. The failed operation led to the two men blaming each other for the fiasco.

By then, the Bombay Police were already closing in. Besides the murder of the Arab tourists, Billa was wanted in a string of robberies. There were also reports around Bombay of young couples being accosted by Billa in secluded areas around Powai. He would also reportedly offer women lifts and ensure that the rear door handles were broken, making escape almost impossible.

With the police on their heels, Billa and Ranga decided to leave the city and head north to Delhi. This was the duo's first trip to Delhi. They did not know the city and hoped to slip in unnoticed.

Meanwhile, the Bombay Police, convinced that Billa and Ranga were in Delhi, had already made two trips to the Capital, even before the Sanjay-Geeta Chopra murders. But the Delhi Police was not entirely convinced. In Delhi, officers of the Bombay Police were provided a jeep and a handful of constables to assist in the search, but little progress was made.

The breakthrough came when Jugal, a former associate of Billa and Ranga, broke ranks and approached the police. He revealed that the duo were indeed in Delhi, moving around in stolen cars and frequently changing number plates to avoid detection. Acting on this information, the Bombay Police made yet another trip to Delhi. They tracked down the painter who had fabricated the fake number plates, and his description of the two men matched what Bombay investigators already knew — Billa and Ranga were in Delhi.

Then, one day, I got a call from my officer source. I met him reluctantly, having no interest in the story now, eager to find my bearings in Bhopal.

The officer said the Bombay Police wanted a wider manhunt, more personnel, and, most importantly, the circulation of Billa and Ranga's photographs. He gave me Billa's photograph, asking if it could be published in *The Indian Express*.

The *Express* published the photograph in all its editions. Days later, a group of Army jawans travelling on the Kalka Mail spotted the two men. They had recognised Billa from his photograph that a local paper, Navyug, had picked up from the *Express*. They alerted the authorities, leading to the arrest of Billa and Ranga at the New Delhi railway station on September 8, 1978. With that, one of India's most notorious manhunts had come to an end.

The publication of the photo was a pivotal moment that led to their arrest. A congratulatory telex from the editor was what every reporter dreamed about. I got one — Kuldip Nayyar, then Editor, Express News Service, was always the first to acknowledge a great story.

A series of bunglings

The case would go on to taint Delhi as crime capital, a reputation the city hasn't been able to shake off to this day, and traumatise an entire generation of children and their parents about getting dragged into a moving car. The Billa-Ranga case is now the subject of a series on an OTT platform, highlighting the "heroic" role played by the Delhi Police. But truth should come in the way of a good story.

Kidnapped children found murdered

Bodies in bushes near Ridge

Express News Service
NEW DELHI, Aug 29.
Geeta Chopra, 17, and her brother Sanjay Chopra, 15, who were kidnapped near their house in Dhaula Kuan Service Officers en-

been fired between 6.15 p.m. and midnight on Saturday night.
The police said that the knife injuries on the hands and arms of the brother and sister indicated that "they must have offered resistance but were overpowered". While Sanjay's body had about 25 wounds, the body of Geeta bore only five deep wounds on hands and neck.

metres from the Shanker Road-Upper Ridge Road roundabout in the direction of Dhaula
According to the
body of Geeta was f
in a small ditch a
were protruding
Sanjay's body was
distance away towar
about in thick bush
The place from
bodies were recover
out 10 metres fro
Ridge Road on th

Rs 5000 reward for arrest of Billa

Express News Service
BOMBAY, Sept 1.
A cash reward of Rs 5,000 to anyone giving information leading to the arrest of the notorious Billa was announced by Commissioner

Award for clue to sister-brother recovery

Express News Service
NEW DELHI, Aug 28.
The Commissioner of Police, Mr J. N. Chaturvedi, today announced an award of Rs 2,000 to any one giving a clue that would help recover the teenaged sister and brother who were allegedly kidnapped from near their Dhaula Kuan Service Officers on Saturday evening.
According to the police, Geeta Chopra, 17, and Sanjay Chopra, 15,

Geeta Sanjay
were abducted while they were on their way to

Billa given 14-day judicial remand

(Clockwise from right) News reports on the case published in *The Indian Express*; Billa and Ranga were arrested from the New Delhi Railway Station; the spot in Delhi's Buddha Jayanti Park where the bodies of Geeta and Sanjay Chopra were found on August 28, 1978

• AS IT HAPPENED

1978

MAY 1: Billa, arrested in a burglary case, escapes Bombay Crime Branch cell

AUGUST 26: Geeta (16) and Sanjay Chopra (14), children of a Navy captain, hitch a ride outside Delhi's Gol Dak Khana. Father later reports them missing

AUGUST 28: The siblings' bodies are found in Buddha Jayanti Ridge area in Delhi

AUGUST 31: Police find the mustard Fiat — in which the children were kidnapped — abandoned in Delhi's Majlis Park area

SEPTEMBER 8: Billa and Ranga are arrested at New Delhi railway station after jawans on Kalka Mail recognise the former from his photo in the newspaper

1981

APRIL 21: Supreme Court upholds the death penalty for Billa and Ranga

1982

JANUARY 31: The two are hanged at Delhi's Tihar Jail

Let's look at the timeline and the role played by the Delhi Police. The children were kidnapped on a rainy day at about 6.30 pm outside Gol Dak Khana on August 26, 1978. A passer-by, Bhagwan Das, who was on a scooter, saw the children fighting Ranga and Billa in a mustard Fiat. He saw the girl pulling the hair of the driver and the boy quarrelling with the other passenger. He informed the Police Control Room with the number of the Fiat — HRK 8390. This was at 6.44 pm.

Minutes later, another passerby, Inderjit Singh, saw the scuffle. He chased the vehicle up to Shankar Road, but it disappeared after the red lights. The Police Control Room was alerted at 7.40 pm.

By then, Billa-Ranga and the children were already in the Buddha Jayanti Park in Delhi's Ridge area. That was not all. The hapless father of the children, Captain Chopra, complained to the police about his missing children at 10.15 pm and again at 11.30 pm. No one had the imagination to tie it all together.

Those were not the only lapses.

Following repeated complaints by Chopra, a posse of about 240 policemen combed the Buddha Jayanti Park. They found nothing. It was a cowherd who found the bodies in the morning, barely 200 yards from where the police organised a manhunt.

The lapses seemed endless.

In his confessional statement, Ranga said Geeta Chopra had given Billa a blow to his head, leading to a cut on his forehead. Hours after the murders, Ranga-Billa went to Willingdon Hospital (now Dr Ram Manohar Lohia or RML Hospital) and told a police inspector on duty at the hospital that they were attacked by some men. They used the same Fiat car, in which they had committed the crime, to drive the police to the spot where they were ostensibly attacked and dropped them back. The sub-inspector in his wisdom asked them to leave and come the following day. They, of course, never did.

It was only after they were arrested and the fingerprints in the Fiat car matched with Billa-Ranga's that the Delhi Police acknowledged that they were indeed the two suspects their Bombay counterparts were going after.

The trial took approximately four years to conclude, at the end of which Billa and Ranga were sentenced to death, a ruling that was challenged in the higher courts.

While upholding the death sentence, the Delhi High Court made a significant observation regarding the conduct of the Delhi Police, noting that the lives of the children might have been saved had the police acted promptly on the information available to them.

A group of jawans on the Kalka Mail spotted Billa & Ranga. They had recognised Billa from his photograph that a local paper had picked up from the Express

Court documents show that although the PCR received the report at 6.44 pm, the local police station deputed an officer for investigation only at 7.05 pm. "Surely the police did not expect the offenders to stay put in their car at Gol Dak Khana and wait for the police. Had flying squad cars been put into operation immediately, there was a good chance for preventing the murders. A general alarm should have been sounded to apprehend the culprits," the court said.

On April 21, 1981, the Supreme Court upheld the death penalty. On January 31, 1982, both men were hanged in Delhi's Tihar Jail.

With that, a sordid chapter in the country's criminal history had finally come to an end.

Fact, fiction and a little in between

The journalism of the late Seventies was very different from what it is today. We had fewer resources, no mobile phones, no internet and certainly no social media. What we did have was an obsession with getting the facts right. Stories were built slowly, source by source, document by document.

Over the years, I watched the Billa-Ranga case acquire a life of its own. Each retelling added a new layer. Some facts were forgotten, others exaggerated. More recently, OTT adaptations have introduced an entirely new generation to the case. They have also, in some instances, blurred the line between fact and fiction.

There is nothing wrong with dramatisation. But when fiction becomes accepted as history, someone eventually has to go back and ask what really happened.

That was the reason Sanjay Singh, my former colleague at NDTV, and I decided to write a book on the subject.

I realised that I had witnessed a small but important part of the story. I had known about Billa before the Delhi murders. I had broken the story of his escape. I had received the photograph that was eventually published across *The Indian Express* network. Most importantly, I still had access to diaries, notes and contacts that could help reconstruct events as they actually unfolded.

What began as a casual conversation with Sanjay Singh eventually became a year-long effort to separate myth from fact. The deeper we dug, the clearer it became that the story most people think they know is only part of the truth.

And I have to thank the Bombay Police's 'Mark Felt' for it.

The writer's forthcoming book, Billa-Ranga: A Nation Ambushed, co-authored by Sanjay Singh, is being published by HarperCollins

Too Hungover

Shubhra Gupta

OOH, A threesome?' 'Hawww, noooo, just checking'. This could well be a tagline for *Cocktail 2*, a spiritual sequel of the 2012 original of the same name, which once again gives us a guy and two girls looking for The One.

Kunal (Shahid Kapoor) plays a dashing chef whose mere presence makes irate female customers swoon. But he is perfectly content with the love of his life, Diya (Rashmika Mandanna), and the two have settled into post-hangover-burpy-domesticity minus the *pheras*: *shaadi*, who needs that, when the two are *miya* and *biwi* in all but name?

On a holiday in stunning Sicily, a chance encounter with the free-spirited Ally (Kriti Sanon), an old friend of Diya's, becomes the third side of the triangle. Ally is single, and ever ready to mingle, and following through on a wholly contrived ruse, finds herself alone with Kunal: Will the two find more than one chance to stray, and how will that impact our lovey-dovey *jodi*? Who will be the twosome, and who will walk away, all lonesome?

As befits a 2026 rom com, we get couples living-in quite comfortably, without anyone — families or friends — morally judging Kunal or Diya, though neither of them are strictly averse to matrimony as we discover later in the film. Everyone is wealthy enough to go roaming about the world, whistling up fancy convertibles and vineyard tours: no poor people in this film.

The conflict comes up only when a gorgeous fly-in-the-ointment shows up, which seems to be the only instrument Bollywood filmmakers have to muddy the waters: In that respect, nothing seems to have changed in the interval. Can two people fall out of love? That would demand too much complexity, and what would happen to that gold standard Bollywood, '*dekh tere liye do ladkiyaan lad rahi hain*'. Perish the thought.

The same director, Homi Adajania, helms both films, but this one is written by Luv Ranjan; the older one had Imtiaz Ali as the writer. What I wanted to see was whether the 2026 guy has progressed from being any better than the compulsive flirtatious jerk played by Saif Ali Khan, who was more in Luv Ranjan territory. Interestingly enough, it's the Shahid Kapoor character who fits better with Imtiaz Ali's idea of a romance: Kunal turns out to be a better guy than we give him credit for; when temptation arises, he turns all noble.

Cocktail 2 coasts on glossiness and too much talkiness, overlaid with Pritam's ever-present background music. The reprise of the still-popular songs, including *Tum hi ho bandhu*, is flat: all emotions are underlined and overstated, just in case we missed the stuff going on between the three.

COCKTAIL 2
★★½
DIRECTOR: Homi Adajania
CAST: Shahid Kapoor, Rashmika Mandanna, Kriti Sanon, Pulkit Samrat, Tiku Talsania

Sanon finds herself with more feelings than she wagered for; Mandanna's very silly idea of testing-her-true-love leaves her, unsurprisingly, in a suspicious puddle: the former is glamorous in a leggy, sunburnt way; the latter flubs the Hindi accent, and is surprisingly dull. But neither of these matter enough because this isn't a film which is interested in the girls; they exist only so they can shine a light on the guy.

After the first half fully committed to the template of beautiful vistas-washboard abs-messy emotions, the film turns into a mix of my best friend's wedding, and the beautiful bridesmaid, in which we get an array of *lehengas* and *maangtikas*, and other eye-catching ensembles. Post interval, all the hard-working breeziness turns into melodrama, with a ringing endorsement of love not as excitement but habit. Yes, sexiness is great, impulsivity is wonderful, but the ever-after is reserved for steadiness and responsibility.

Ultimately, *Cocktail 2* comes off a bit of a cocktail itself, swinging between style and substance. It is Shahid Kapoor who carries this film with a pleasing conviction I haven't seen in a long time. And while I missed Deepika Padukone's wild wounded-ness, Sanon isn't half bad herself. But there's no getting past the conservatism which comes wrapped in this *pyaar ka punchnama*: For all its modern vibe, it's the guy who gets the last word, not the gals.

Lights, Sound and Fury

THE FURIOUS
★★★
DIRECTOR: Kenji Tanigaki
CAST: Miao Xie, Joe Taslim, Enyou Yang, Brian Le, Yayan Ruhian

Shalini Langer

HELL HATH no fury like a father scorned in *The Furious* — certainly not fury as taut, economical and razor-sharp as this film. Presumably, hell also involves a lot more chit-chat. *The Furious* dispenses with dialogue too; why waste your breath when you will need every ounce for the next tackle?

A much-celebrated action choreographer, director Kenji Tanigaki knows that all he needs is a skeletal story with an emotional tug (in this case, kidnapped children) to set his two action stars, Miao Xie as Wang, and Joe Taslim as Navin, on a mission. Once that machine starts, it barely takes a pause.

Four people are credited as writers, and at the very least they ensure that we don't raise too many questions about where exactly all the action is happening ("Somewhere in Southeast Asia," says the film), and why are more people not noticing Wang racing down streets bleeding and bare feet behind a pick-up truck or his daughter (Rainy, played by Enyou Yang) hung upside down from it.

Bad things happen in this grungy, gritty, damp and dreary country, and when they do, our men do what they gotta do. And they do a lot, with Wang, who is mute to boot, taking the lead, and ably matched punch to punch, kick to kick by Navin (you may remember Taslim from *The Raid*, a similar no-frills cracker of an action film). Wang is looking for his daughter, and Navin for his journalist wife who went missing while investigating a gang of child kidnappers.

Don't dismiss the bad guys either, who are special too, none more than Ho (Brian Le), a giant, bald man in overalls with an agility on his feet that is stunning every time he pulls off a flip, and Tak (Yayan Ruhian, also in *The Raid*) who fights with arrows and cleavers and a devilish smirk.

The superbly choreographed action scenes are staged everywhere from the backside of a pickup truck to an ice factory to a wrestling venue to even under sliding desks at a police station. At least two blood orgies strike out of the blue while, towards the end, Tanigaki is just showing off.

When you can bleed with a thousand cuts, and still have skin to spare, why stop at 999?

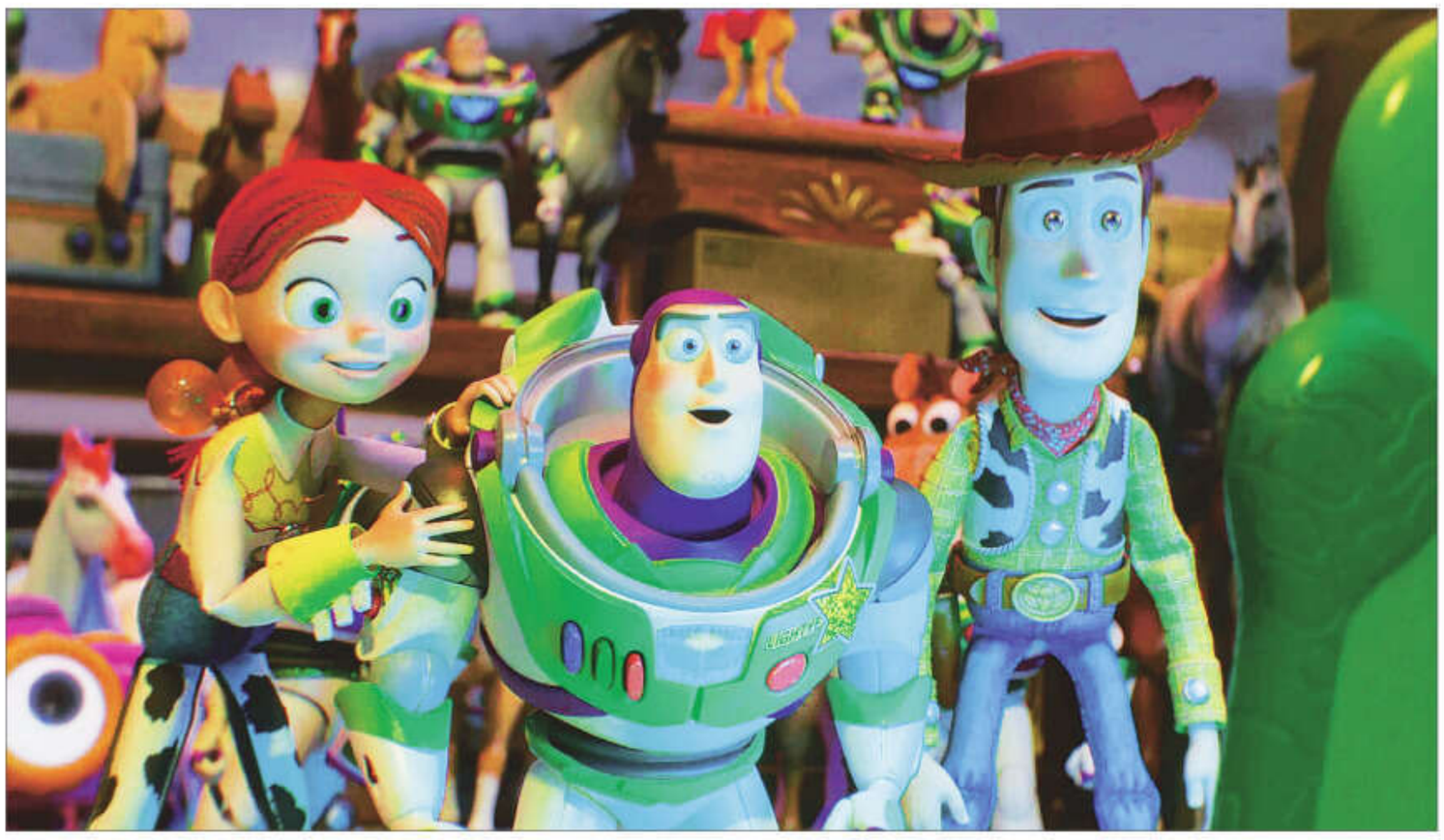

Stop Toying With This Story

Shalini Langer

CHILD'S PLAY has always been serious business in the *Toy Story* franchise.

Now, it's just business.

The fifth iteration of this profitable Pixar franchise is way past its game and, more importantly, has lost its sense of play. The central idea is that tech and tablets are replacing toys and imagination. By the end, the central takeaway is that the twain can co-exist happily.

After all, says a wisened Jessie/ Sheriff (Cusack), once much water has flown under the bridge, the sole mission on Earth for all of them — the ageing Woody (Hanks) to smitten Buzz (Allen) to new-plaything-on-the-block Lilypad — is to be there for the kids when they need them, at the right moment.

Could that moment also have something to do with the fact that Pixar owner Disney needs the tech bros by its side, as much as any other corporate, in the world according to Donald Trump?

TOY STORY 5
★★
DIRECTOR: McKenna Harris, Andrew Stanton
CAST: Voices of Tom Hanks, Tim Allen, Joan Cusack, Scarlett Spears, Conan O'Brien

The message of tech being not just man's but also a kid's best friend is reached via a predictable story by now. Continuing from *Toy Story 4*, Jessie, Buzz and others remain toys of Bonnie (Spears), who hasn't aged a bit in the many years since the third *Toy Story* that she first appeared in. However, her free time now is taken over almost entirely by the tablet Lilypad (Lee), where she desperately seeks out friends in group chats, which can quickly turn mean.

Jessie, Buzz, Bullseye and others, the toys Bonnie has stopped playing with, lie forgotten around her room or under her bed, hoping for her attention. Woody and Bo (Bo Peep) have been discarded and are surviving on the streets, till Jessie turns to Woody for help in finding Bonnie some real — and not just online — friends.

The film deploys many convoluted ways and a lot of bouncing around roads and fields and many landscapes to tie the different strands together, and to complete the circle from Bonnie to this "real" friend they are seeking, Blaze (Harris).

The adult forces driving this franchise that began, unbelievably, 30 years ago are evident everywhere. It was around that time, in the early 1990s, that the US Congress passed one of its first Acts in a bid to monitor the Internet. It was also around then that Unabomber was finally arrested. Clearly, the world has long been chasing the elusive ground in the middle, now with laws banning social media for under-16s.

Another *Toy Story*, with little meat on it but a Taylor Swift song and a $250 million budget — making the fifth film among the costliest animation movies ever made — is as good a story of excess as any. Woody, Buzz and Jessie are a long way from where they started. Even longer away from when Andy and Woody bid the loveliest of goodbyes to each other, in that perfect *Toy Story 3* about change and growing up: "So long... partner."

A Cry for Help

Shubhra Gupta

SOME FILMS come carrying so much weight that they become hard to bear. Some films become testaments to their time. *The Voice Of Hind Rajab* is one that does both: it lets us in on the agony of a small child left alone in the back of a car — her family members murdered — calling for help; it also asks us to bear witness.

Director Kaouther Ben Hania first heard the clip in which a five-year-old girl is heard sobbing, saying she is afraid of the dark, asking for help. The voice belonged to Hind Rajab, who was travelling with her aunts, uncles and cousin in the Gaza strip, when the car was strafed by Israeli forces. Everyone in the car is dead, the cousin is grievously injured: We learn that the latter dies too, leaving the terrified Hind hiding as best as she can, behind the backseat.

VOICE OF HIND RAJAB
★★★★
DIRECTOR: Kaouther Ben Hania
CAST: Motaz Malhees, Saja Kilani, Amer Hlehel

When the volunteers of the Palestine Red Crescent Society realise the gravity of her situation — tanks are closing in on her, even as she cries — their first reaction is the instant humanitarian one: to order an ambulance to go into the strip to rescue her. They are halted in their tracks by their superior, a man who goes by the book, who demands that the requisite multiple permissions are sought, and the journey cleared on all fronts, before the rescue operation can be launched.

In her tense reconstruction of those last hours of Hind Rajab, Ben Hania uses the actual voice of the little girl, with actors playing the Palestinian volunteers. Each one — especially the trio that does the heavy lifting, Omar (Motaz Malhees) who is the first responder, and Rana (Saja Kilani) who offers constant encouragement and support even as they rage against the inaction of their supervisor, Mahdi (Amer Hlehel) — does their job with empathy and grace. You can feel their growing helplessness as precious time is wasted, and the despair when they learn that she is no more is devastating, as much to them, as it is to us, watching in the theatre. The usage of the real voice, through recordings that flicker on the screen, is a decision that can leave you conflicted, in the way docu-fiction often can. "Please come, I am so scared," Hind Rajab cries out. We hope, heart in mouth, against hope.

The film lasts 89 minutes. What it leaves us with is the anger and guilt of a lifetime, as we experience each minute being lost in the face of bureaucratic apathy and growing danger. Hind doesn't survive, and her not being in the world makes it, like so many lives lost to war, a lesser place. It is her voice which has survived, a potent anti-war statement, if ever there was one.

The film is out in India on limited release. Do not miss it.

• STREAMING WATCHLIST

Drishyam 3
PRIME VIDEO

THE MOVIE follows Georgekutty, who seems to have finally secured the future he always wanted for his family and even turned his past into a successful film. But when the past refuses to stay buried and a trap involving his daughter Anju threatens everything he has built, he is forced into his most dangerous battle yet. Written and directed by Jeethu Joseph and produced by Antony Perumbavoor, it features Mohanlal, Meena and Siddique in lead roles.

I Will Find You
NETFLIX

DAVID BURROUGHS (Sam Worthington) is in prison for a crime he didn't commit — killing his son. In the latest series from Netflix's partnership with author Harlan Coben, David sees a glimmer of hope when his sister-in-law Rachel (Britt Lower) brings him a recent photo that seems to show his son, Matthew (Ashton Cressman), alive.

Sugar S2
APPLETV

IN THE new season of the series, Academy Award nominee Colin Farrell stars as John Sugar, an American private investigator on the heels of the mysterious disappearance of Olivia Siegel, the beloved granddaughter of legendary Hollywood producer Jonathan Siegel. As Sugar tries to determine what happened to Olivia, he will also unearth Siegel family secrets; some very recent, others long-buried.

Athiradi
SONYLIV

THE MALAYALAM-LANGUAGE movie is set against the vibrant backdrop of an engineering college, and follows Samkutty (Basil Joseph), an enthusiastic student determined to revive the institution's legendary Arohan fest, a celebration that was banned years ago following a tragic incident. But what begins as a mission to restore lost glory soon turns into a roller-coaster of madness when Samkutty crosses paths with Sreekuttan Vellayani (Tovino Thomas), a local goon-turned-musician with a bruised ego.

Your Fault: London
PRIME VIDEO

YOUR FAULT: *London* follows Nick and Noah as they face the biggest test of their relationship yet. As Noah begins a new chapter at Oxford University and Nick stays back in London to work for his father's company, distance, ambition, jealousy and outside forces threaten to pull them apart. Based on Mercedes Ron's bestselling *Culpables* trilogy, the romantic drama is directed by Dani Girdwood and Charlotte Fassler and stars Asha Banks and Matthew Broome in lead roles.

ALAKA SAHANI

SALUTE THE SOLDIER

BORDER SECURITY FORCE

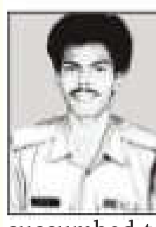

CONSTABLE
M MOHAN
161 BN BSF
02.06.1968
– 20.06.1994

Director General and all Ranks of Border Security Force remember its gallant Jawan Constable M Mohan on his Balidan Diwas. On this day, he sustained fatal injuries in a grenade blast, triggered by militants in Kothi Bagh area, Srinagar, J&K and later succumbed to his injuries at 92 base hospital.

HEAD
CONSTABLE
SAIFULLAH MIR
SHQ BSF
BANDIPUR
08.10.1948
– 20.06.1991

Director General and all Ranks of Border Security Force remember its gallant Jawan Head Constable Saifullah Mir on his Balidan Diwas. On this day, he sustained fatal injuries while fighting militants in Bandipur town, J&K and made ultimate sacrifice in the line of duty.

CENTRAL RESERVE POLICE FORCE

Veer Balidani Head Constable
Bhagwati Choubey
116 Bn
01-12-1953 To
20-06-2000

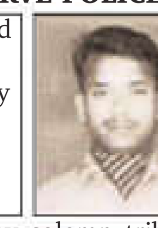

Veer Balidani
Constable
Narayan Pradhan
116 Bn
17-12-1972 To
20-06-2000

DG and all Ranks of #CRPF pay solemn tribute to Head Constable Bhagwati Choubey and Constable Narayan Pradhan of 116 Bn, who made the supreme sacrifice while bravely combating insurgents during a search operation in Digboi, Assam on 20 June 2000. #CRPF salutes the bravehearts and pledges never to let their sacrifice go in vain.

Veer Balidani
Constable Anisaur
Rehman Mandel
2 BN
15-03-1983 To
20-06-2009

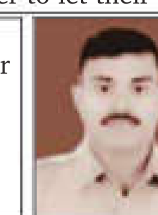

Veer Balidani
Constable/Bugler
Kishori Safi
2 BN
09-11-1979 To
20-06-2009

Veer Balidani
Constable
Tariq Hussain
2 BN
01-04-1984 To
20-06-2009

Veer Balidani
Constable
Gourav Kumar
2 BN
01-07-1988 To
20-06-2009

Veer Balidani
Constable
Ajit Madho Das
2 BN
10-05-1984 To
20-06-2009

Veer Balidani
Constable
Sanjay Kumar
2 BN
05-06-1982 To
20-06-2009

Veer Balidani
Constable
Ali Amjad Ansari
2 BN
26-11-1981 To
20-06-2009

Veer Balidani
Constable
Rajinder Kumar
2 BN
02-08-1985 To
20-06-2009

Veer Balidani
Constable
Vicky Kumar
2 BN
30-03-1985 To
20-06-2009

Veer Balidani
Constable Daya
Ram Prasad Yadav
2 BN
07-01-1988 To
20-06-2009

Veer Balidani
Constable
Dinesh Kumar
2 BN
01-02-1986 To
20-06-2009

DG and all Ranks of #CRPF pay solemn tribute to eleven bravehearts of 2 Bn, who made the supreme sacrifice while bravely combating Maoists during an operation in Sukma, Chhattisgarh on 20 June 2009. #CRPF salutes the bravehearts and pledges never to let their sacrifice go in vain.

CENTRAL INDUSTRIAL SECURITY FORCE

HC/GD S ALAGU
MALAI OIL
DULIAJAN
20-06-2003

CT/GD NAREN
RAJBANSHI OIL
DULIAJAN
20-06-2003

CISF proudly remembers the supreme sacrifice of these brave-hearts. On this day, they laid down their lives at the altar of duty while fighting with militants. Their Courage and bravery would remain an abiding source of inspiration for the force. The force will remain eternally indebted to them for their noblest deeds.

PROCLAMATION REQUIRING THE APPEARANCE OF A PERSON ACCUSED

(See Section 82 Cr PC/84 Bhartiya Nagarik Suraksha Sanhita-2023)

Whereas complaint has been made before me that accused person namely **Bablu S/o Rampal R/o Jhuggi Lal Bagh Azadpur, Delhi** has committed (or is suspected to have committed) the offence in case **FIR No. 24/2019 U/s 33 Delhi Excise Act at PS: Kashmiri Gate, Delhi** and it has been returned to a warrant of arrest thereupon issued that the said accused **Bablu** can not be found and whereas it has been shown to my satisfaction that the said accused **Bablu** has absconded (or is concealing himself to avoid the service of the said warrant). Proclamation is hereby made that the said accused **Bablu of FIR No. 24/2019 U/s 33 Delhi Excise Act of PS: Kashmiri Gate, Delhi is required to appear before this court to answer the said complaint on or before 20.07.2026.**

By order
Vaibhav Garg
Judicial Magistrate First Class-11
(Central), Room No.18,
Tis Hazari Court, Delhi

DP/8281/N/2026

OFFICE OF PRINCIPAL, CENTRE OF COOPERATIVE MANAGEMENT OLD CHARA MANDI, KACHCHA BERI ROAD, ROHTAK

Phone No. 01262-236275, **E-mail** pccmrtk@yahoo.com

ADMISSION NOTICE

The 59th Session of Diploma in Cooperative Management (earlier scheduled to be conducted from 14.05.2026 to 30.09.2026) has now started from 18.06.2026 (20 Weeks). It is hereby informed that last date for applications by private candidates is 24.06.2026. All other terms & conditions shall remain unchanged as per the earlier admission notice.

For further information, contact
Telephone: 01262-236275

Sd/-
(Sarita Rathi)
Principal (Link Officer 1)
Centre of Cooperative Management
No. 46394/HRY **Rohtak**

New Tirupur Area Development Corporation Ltd.

"Polyhose Towers" Ist Floor, No: 86, Mount Road, Guindy, Chennai - 600 032

NOTICE INVITING TENDER

Tenders are invited in two cover (Technical Bid & Price Bid) system for Procurement, Construction and Commissioning of Combined Water Supply Scheme for providing 3.5 MLD to SIPCOT Defense Industrial Park, Varapatti, 2.0 MLD to TIDCO Aerospace Industrial Park, Sulur and 3.0 MLD to TIDCO Semi-Conductor Industrial Park, Kethanur from NTADCL Water Distribution Station (WDS 24) Murugampalayam, Tirupur

Approx. value of work Rs. Lakhs (Incl. GST)	EMD Rs. in Lakhs	Contract Period	Sale of Bid Document	Date & Time of Pre-Bid Meeting	Due Date & Time for submission of Bids
5296.00	39.72	18 Months	19.06.2026	06.07.2026 & 11.00 AM	20.07.2026 & 3:00 PM

Tender Bid Documents can be obtained from: **https://tntenders.gov.in / www.ntadcl.com**

For further details, please contact :
The Chief Technical Officer,
New Tirupur Area Development Corporation Ltd.,
Kumaran Commercial Complex, First Floor, Kumaran Road,
Tirupur - 641 601, Tamilnadu.
Phone: 0421-2486864/ 2481165. Email: tirupur@ntadcl.com

DIPR/ 2105 /TENDER/2026

EAST CENTRAL RAILWAY

E-OPEN TENDER NOTICE

Open E-Tender Notice No. L-Open-26-27-05, Dt 18.06.2026

The Divl. Rly Manager (Elect/G)/ Sonpur for and behalf of the president of India invites "Open E-Tender" for following works. The last date of online E-Tendering is 10.07.2026 up to 12:30 Hrs. All information and tender documents related to E-Tender is available on website **www.ireps.gov.in**

Sr.No. : 1, Name of work : At BJU:- Provision of facilities in TTE Running Rooms at par with that of running rooms of guard/loco pilots. **Approx. Cost (in Rs.) :** 1,20,41,915.26, **Earnest Money (in Rs.) :** 2,40,800.00, **Cost of Tender document (in Rs.) (Non-refundable) :** 00.00

The above Tender notice is available on Website- **www.ireps.gov.in** RIGHT OF RAILWAY TO DEAL WITH TENDER. Railway Administration reserves the right to postpone/modify or to cancel the tenders without assigning any reason.

Divl. Rail. Manager/(Elect./G)
East Central Railway/Sonpur
PR/0423/SEE/ELECT/T/26-27/32

OFFICE OF THE SUPERINTENDING ENGINEER CONSTRUCTION CIRCLE
U.P. JAL NIGAM (URBAN)

Opp. Car Scan Centre, Ramghat Road, Aligarh-202002
Email-supertendinge@gmail.com

Letter No.:593/NIVIDA/66
Date: 18.06.2026

E-TENDER NOTICE

U.P. Jal Nigam (Urban) online E-tenders for execution of Investigation and survey (on GIS basis) of the project area including soil investigation if required, Engineering Design (hydraulic and structural) as required, Procurement of all labour & material, T&P etc. and construction of various components complete for Interception and Diversion Works of of tapping drain **"USED WATER MANAGEMENT AT JATTARI, DISTRICT-ALIGARH"** including successful testing and commissioning of said work on percentage rate "Turn-key basis" under SBM (U) - 2.0 Programme. Bids are invited in two bid system on percentage rate basis from eligible reputed and experienced bidder. E-tender documents will be available for download from Date-29.06.2026 at 17:00 Hrs, Pre-Bid meeting will be held on date 08.07.2026 at 12:30 Hrs. in the office of under signed. E-bid can be submitted till Date- 20.07.2026 up to 17:00 Hrs. and technical bid shall be opened on 21.07.2026 at 15:00 Hrs. in the office of The Superintending Engineer, Construction Circle, U.P. Jal Nigam (Urban), Aligarh in presence of contractor or their authorized representative. E-tender Cost is Rs 10000.00+GST @18%. Details are available On U.P. Govt. http://etender.up.nic.in& U.P. Jal Nigam (Urban) website "http://www.jn.upsdc.gov.in".

OFFICE OF THE SUPERINTENDING ENGINEER CONSTRUCTION CIRCLE
U.P. JAL NIGAM (URBAN)

Opp. Car Scan Centre, Ramghat Road, Aligarh-202002
Email-supertendinge@gmail.com

Letter No.:594/NIVIDA/67
Date: 18.06.2026

E-TENDER NOTICE

U.P. Jal Nigam (Urban) online E-tenders for execution of Investigation and survey (on GIS basis) of the project area including soil investigation if required, Engineering Design (hydraulic and structural) as required, Procurement of all labour & material, T&P etc. and construction of various components complete for Interception and Diversion Works of tapping drain **"USED WATER MANAGEMENT AT BESWAN, DISTRICT-ALIGARH"** including successful testing and commissioning of said work on percentage rate "Turn-key basis" under SBM (U) - 2.0 Programme. Bids are invited in two bid system on percentage rate basis from eligible reputed and experienced bidder. E-tender documents will be available for download from Date-29.06.2026 at 17:00 Hrs, Pre-Bid meeting will be held on date 08.07.2026 at 12:30 Hrs. in the office of under signed. E-bid can be submitted till Date-20.07.2026 up to 17:00 Hrs. and technical bid shall be opened on 21.07.2026 at 15:00 Hrs. in the office of The Superintending Engineer, Construction Circle, U.P. Jal Nigam (Urban), Aligarh in presence of contractor or their authorized representative. E-tender Cost is Rs 10000.00+GST @18%. Details are available On U.P. Govt. http://etender.up.nic.in& U.P. Jal Nigam (Urban) website "http://www.jn.upsdc.gov.in".

OFFICE OF THE SUPERINTENDING ENGINEER CONSTRUCTION CIRCLE
U.P. JAL NIGAM (URBAN)

Opp. Car Scan Centre, Ramghat Road, Aligarh-202002
Email-supertendinge@gmail.com

Letter No.:591/NIVIDA/64
Date: 18.06.2026

E-TENDER NOTICE

U.P. Jal Nigam (Urban) online E-tenders for execution of Investigation and survey (on GIS basis) of the project area including soil investigation if required, Engineering Design (hydraulic and structural) as required, Procurement of all labour & material, T&P etc. and construction of various components complete for Interception and Diversion Works of tapping drain **"USED WATER MANAGEMENT AT KAURIAGANJ, DISTRICT-ALIGARH"** including successful testing and commissioning of said work on percentage rate "Turn-key basis" under SBM (U) - 2.0 Programme. Bids are invited in two bid system on percentage rate basis from eligible reputed and experienced bidder. E-tender documents will be available for download from Date-29.06.2026 at 17:00 Hrs, Pre-Bid meeting will be held on date 08.07.2026 at 12:30 Hrs. in the office of under signed. E-bid can be submitted till Date-20.07.2026 up to 17:00 Hrs. and technical bid shall be opened on 21.07.2026 at 15:00 Hrs. in the office of The Superintending Engineer, Construction Circle, U.P. Jal Nigam (Urban), Aligarh in presence of contractor or their authorized representative. E-tender Cost is Rs 10000.00+GST @18%. Details are available On U.P. Govt. http://etender.up.nic.in& U.P. Jal Nigam (Urban) website "http://www.jn.upsdc.gov.in".

NORTH WESTERN RAILWAY

E-Tender Notice

Sr. Divisional Electrical Engineer/TRD, North Western Railway, Bikaner for & on behalf of the President of India, invites E- tenders for the following work. 1. Complete details of tenders can be seen on Website No. : http://www.ireps.gov.in 2. Date & time of closing of e-tenders: 15.07.2026 at 15.00 hours. 3. Date & time of opening of e-tenders: After 15.00 Hrs on 15.07.2026. **Tender Notice No.:** 12-TRD-GSUBKN-ETender-2026-27. **Name of work:** TRD modification work in c/w Raising & Extension of platform and FOB works of GSU/Bikaner over various sections of Bikaner Division. **Approx Cost of the work:** 8833678.39. **EMD/SD (Rupees)** 176700.00. **897-MG/26**

Follow us on /NWRailways NWRailways_

UPSIDA

कार्यालय वरिष्ठ प्रबन्धक (सिविल), निर्माण खण्ड-तृतीय
उ0प्र0 राज्य औद्योगिक विकास प्राधिकरण
टीडीएस सिटी, गाजियाबाद। E-Mail- cd3@upsida.co.in

अल्पकालीन/पूर्णकालीन ई-निविदा सूचना

एतद्द्वारा सूचित किया जाता है कि विभिन्न औद्योगिक क्षेत्रों के अन्तर्गत विकास/अनुरक्षण कार्यों हेतु सरकारी विभागों/सार्वजनिक उपक्रमों/निगमों/प्राधिकरणों/परिषदों/नगर निकायों में पंजीकृत फर्मों/ठेकेदारों से ई-निविदायें आमन्त्रित की जाती हैं, जिसको अपलोड करने की समयसीमा निम्नवत् है:- क्रमांक 01 की निविदा दिनांक 20.06.2026 को पूर्वान्ह 11.00 बजे से दिनांक 10.07.2026 को अपरान्ह 5.00 बजे तक अपलोड की जा सकती है, जिसे दिनांक 13.07.2026 को पूर्वान्ह 11.00 बजे खोला जायेगा (पूर्णकालीन) तथा क्रमांक 02 एवं 03 की निविदा दिनांक 20.06.2026 को पूर्वान्ह 11.00 बजे से दिनांक 27.06.2026 को अपरान्ह 5.00 बजे तक अपलोड की जा सकती है, जिसे दिनांक 29.06.2026 को पूर्वान्ह 11.00 बजे खोला जायेगा (अल्पकालीन)। निविदादाताओं द्वारा केवल शपथपत्रों की मूल प्रतियाँ निविदा प्रपत्रों में उल्लिखित दिनांक तक कार्यालय में जमा की जा सकेंगी। ई-निविदा के माध्यम से आमन्त्रित की जाने वाली निविदाओं का विवरण निम्नवत् है-

क्र.सं.	कार्य का नाम	लागत (लाख में)
1.	Upgradation of Approach Road in Village Khanpur Japti I.A. TDS City, Ghaziabad.	Rs. 31.30
2.	Annual Maintenance of Administrative Building in Sector B-3 of I.A. Tran Delhi Signature City, Ghaziabad.	Rs. 07.15
3.	Dewatering Work at I.A. Trans Delhi Signature City, Gaziabad.	Rs. 06.19

नोट:- निविदादाता अपनी निविदाओं में समस्त कर सहित दरें अंकित करें। जी0एस0टी0 अलग से देय होगा। निविदा सम्बन्धी विस्तृत जानकारी प्राधिकरण की website: www.onlineupsidc.com पर स्थित ई-लिंक एवं यूपीएलसी की वेबसाइट http://etender.up.nic.in पर देखी जा सकती है। अन्य जानकारी हेतु कार्यालय के प्रबन्धक (सिविल) के मोबाइल नं0-9205691284 पर सम्पर्क किया जा सकता है। **वरिष्ठ प्रबन्धक (सिविल), उ0प्र0रा0औ0वि0प्रा0, निर्माण खण्ड-3, गाजियाबाद।**

कार्यालय अधीक्षण अभियन्ता पंचम मण्डल सिंचाई कार्य, बरेली

ई-निविदा सूचना संख्या-01/अधी0अभि0/2026-27

महामहिम राज्यपाल उत्तर प्रदेश की ओर से निम्नलिखित कार्यों हेतु ऑनलाइन http://etender.up.nic.in के माध्यम से प्री-क्वालीफिकेशन टेक्निकल बिड एवं प्राईस-बिड/ फाइनेन्शियल बिड, सिंचाई विभाग में वगीर्कृत श्रेणी में पंजीकृत ठेकेदारों से दिनांक-29.06.2026 को पूर्वान्ह 10.00 बजे से दिनांक-08.07.2026 अपरान्ह 03.00 बजे तक आमन्त्रित की जाती है। प्री-क्वालीफिकेशन टेक्निकल बिड/दिनांक-08.07.2026 को अपरान्ह 04.00 बजे अधीक्षण अभियन्ता, पंचम मण्डल सिंचाई कार्य, बरेली उत्तर प्रदेश के कार्यालय में मुख्य अभियन्ता, (शारदा) सिंचाई एवं जल संसाधन विभाग, उ0प्र0 बरेली द्वारा गठित समिति के समक्ष ऑनलाइन खोली जायेगी एवं प्री-क्वालिफिकेशन टेक्निकल बिड में उपयुक्त पाये गये निविदादाताओं के प्राइस-बिड/फाइनेन्सियल बिड खोलने की तिथि कुल प्राप्त निविदाओं की संख्या के आधार पर ई-पोर्टल पर सूचित किया जायेगा।

लाट सं0	कार्यों का विवरण	कार्य से सम्बन्धित खण्ड का नाम	कार्य की अनुमानित लागत (जी0एस0टी0 रहित) (लाख रू0 में)	धरोहर धनराशि (लाख में)	कार्य पूर्ण करने की अवधि	निविदा प्रपत्र का मूल्य (रू0 में)	ठेकेदार के पंजीकरण की श्रेणी
1	2	3	4	5	6	7	8
1	जनपद चम्पावत के अन्तर्गत शारदा बैराज बनबसा के डाउनस्ट्रीम दांया मार्जिनल बंध के किमी0 0.100 से किमी0 0.400 के मध्य क्षतिग्रस्त संरचनाओं की पुर्नस्थापना के कार्य।	हैड वर्क्स खण्ड, शारदा नहर बरेली	193.44	3.87	18 माह	2715.00	सिंचाई विभाग में "ए" अथवा उच्च पंजीकृत श्रेणी
2	जनपद बरेली में रूहेलखण्ड नहर खण्ड की रूहेलखण्ड प्रणाली के अन्तर्गत निरीक्षण भवनों एवं राजकीय भूमि की सुरक्षा हेतु प्रीकास्ट बांउड्रीवाल के निर्माण का कार्य।	रूहेलखण्ड नहर खण्ड, बरेली	99.73	2.00	12 माह	2715.00	सिंचाई विभाग में "बी" अथवा उच्च पंजीकृत श्रेणी
3	जनपद बरेली में रूहेलखण्ड नहर खंड की शारदा प्रणाली के अन्तर्गत निरीक्षण भवनों एवं राजकीय भूमि सुरक्षा हेतु प्रीकास्ट बाउन्ड्रीवाल के निर्माण का कार्य।	रूहेलखण्ड नहर खण्ड, बरेली	168.24	3.37	12 माह	2715.00	सिंचाई विभाग में "ए" अथवा उच्च पंजीकृत श्रेणी
4	जनपद बरेली के अन्तर्गत रूहेलखण्ड नहर खण्ड के नियंत्रणाधीन निरीक्षण भवन फरीदपुर, सहायक अभियन्ता कार्यालय, जिलेदारी कार्यालय एवं आवासों के पुनरोद्वार का कार्य।	रूहेलखण्ड नहर खण्ड, बरेली	192.94	3.86	18 माह	2715.00	सिंचाई विभाग में "ए" अथवा उच्च पंजीकृत श्रेणी
5	जनपद बरेली के अन्तर्गत निरीक्षण भवन रिठौरा के पुनरोद्वार का कार्य।	रूहेलखण्ड नहर खण्ड, बरेली	115.72	2.32	12 माह	2715.00	सिंचाई विभाग में "ए" अथवा उच्च पंजीकृत श्रेणी
6	जनपद पीलीभीत में शारदा सागर खण्ड के अन्तर्गत शिवपुरी माइनर के किमी0 0.000 से 5.740 के मध्य बांये बैंक पर ब्रिक सोलिंग का कार्य।	शारदा सागर खण्ड, पीलीभीत	101.65	2.04	12 माह	2715.00	सिंचाई विभाग में "ए" अथवा उच्च पंजीकृत श्रेणी
7	जनपद पीलीभीत में शारदा सागर खण्ड पीलीभीत के बीसलपुर प्रणाली पर स्थित नहरी कोठीयों की राजकीय भूमि सुरक्षा हेतु बाउन्ड्रीवाल के निर्माण का कार्य।	शारदा सागर खण्ड, पीलीभीत	103.94	2.08	12 माह	2715.00	सिंचाई विभाग में "ए" अथवा उच्च पंजीकृत श्रेणी
8	जनपद पीलीभीत के अन्तर्गत माधोटांडा राजवाहा के किमी0 0.000 से किमी0 34.700 के मध्य ब्रिक सोलिंग लगाने का कार्य।	शारदा सागर खण्ड, पीलीभीत	413.33	8.27	12 माह	2715.00	सिंचाई विभाग में "ए" अथवा उच्च पंजीकृत श्रेणी
9	शारदा सागर खण्ड, पीलीभीत के अन्तर्गत नवाबगंज निरीक्षण भवन एवं स्टाफ क्वार्टर के नवीनीकरण तथा सरौरा व अमखिड़िया कोठी पर स्थित राजकीय भूमि की सुरक्षा हेतु प्रीकास्ट बाउण्ड्रीवाल का कार्य।	शारदा सागर खण्ड, पीलीभीत	78.12	1.57	12 माह	2715.00	सिंचाई विभाग में "बी" अथवा उच्च पंजीकृत श्रेणी

UPID- 252757 DATE-18/06/2026
www.upidadv.gov.in

(त्रयम्बक त्रिपाठी)
अधीक्षण अभियन्ता

NORTHERN RAILWAY

(E-Auction Notice)

The Sr. Divisional Commercial Manager/G, Northern Railway, Delhi Division, New Delhi invites e-Auction through IREPS (https://ireps.gov.in/) for allotment of contracts of Water Vending Machines (WVMs) and Multi Purpose Stalls (MPS) at following railway stations/locations:

Auction Catalogue No.	Date & Time for e-Auction	Cluster No.	No. of WVMs at Railway Stations
CTG-WVM-01-2026	30.06.2026 at 10:00 hrs	G	Total 12 WVMs at Anand Vihar Terminal Railway Station.
		F	Total 06 WVMs (03 WVMs at Kurukshetra, 02 WVMs at Karnal and 01 WVM at Shahbad Marknda Railway Station).
		E	Total 06 WVMs (02 WVMs at Badli, 02 WVMs at Ganaur and 02 WVMs at Sonipat Railway Station).
		D	Total 07 WVMs (03 WVMs at Panipat, 02 WVMs at Samalkha and 02 WVMs at Bhodwal Majri Railway Station).
CTG-WVM-02-2026	06.07.2026 at 11:00 hrs	I	Total 06 WVMs (01 WVM at Garhi Harsaru, 01 WVM at Patli, 01 WVM at Pataudi Road, 01 WVM at Palam, 02 WVMs at Delhi Saarai Rohilla Railway Station).
		J	Total 10 WVMs (04 WVMs at Meerut City, 02 WVMs at Modinagar, 01 WVM at Vivek Vihar, 03 WVMs at Delhi Shahdara Railway Station).
		H	Total 09 WVMs (02 WVMs at Jind, 02 WVMs at Narwana, 02 WVMs at Tohana, 02 WVMs at Jakhal, 01 MVM at Mansa Railway Station).
		A	Total 10 WVMs (01 WVM at Baraut, 01 WVM at Baghpat Road, 01 WVM at Noli, 02 WVMs at Shamli, 01 MVM at Rampur Maniharan and 04 WVMs at Muzaffarnagar Railway Station).
		B	Total 11 WVMs (03 WVMs at Deoband, 03 WVMs at Sahibabad & 05 WVMs at Ghaziabad Railway Station).
		K	Total 09 WVMs (01 WVM at Okhla, 01 WVM at Tuglakabad, 01 WVM at Faridabad, 01 WVM at Faridabad New Town, 02 WVMs at Ballabh-Garh and 03 WVMs at Palwal Railway Station).

Auction Catalogue No.	Date & Time for e-Auction	Railway Station	Lot No.
MPS-JUNE-01-26	06.07.2026 at 11:00 hrs.	DEE	MPS-DLI-DEE-MPS-163-25-2 MPS-DLI-DEE-MPS-133-25-2 MPS-DLI-DEE-MPS-134-25-2
		MUT	MPS-DLI-MUT-MPS-137-25-2
		NZM	MPS-DLI-NZM-MPS-113-25-2 MPS-DLI-NZM-MPS-115-25-2 MPS-DLI-NZM-MPS-158-25-2 MPS-DLI-NZM-MPS-116-25-2 MPS-DLI-NZM-MPS-122-25-1 MPS-DLI-NZM-MPS-156-25-1 MPS-DLI-NZM-MPS-157-25-2 MPS-DLI-NZM-MPS-126-25-2 MPS-DLI-NZM-MPS-159-25-2
		KUN	MPS-DLI-KUN-MPS-135-25-2
		NDLS	MPS-DLI-NDLS-MPS-79-26-2
		DLI	MPS-DLI-DLI-MPS-165-26-1 MPS-DLI-DLI-MPS-128-25-2
		MDNR	MPS-DLI-MDNR-MPS-147-25-2
		MTC	MPS-DLI-MTC-MPS-140-25-1

Website particulars where complete details of E-Auction can be seen	**https://ireps.gov.in/(E-Auction-Leasing)**

All contractors who intend to participate in the e-auctions conducted through E-Auction Leasing module of IREPS should fulfil following mandatory requirements before they can submit their bids:
Registration on IREPS for E-Auction Leasing module - Active IREPS User Account for E-Auction Leasing Module.
Payment of One Time Registration Fee; Current Account in State Bank of India; Integration of SBI Bank Account with IREPS Account; Lien Marking of Funds; Updation of Turnover Details.
A new mechanism namely Virtual Account Number (VAN) has been introduced now for E-Auction Leasing module, which can be used by the bidders as an alternative to Lien Marking Mechanism.
The bidders are free to switch between Lien Marking Mechanism (if activated) and VAN mechanism at any point of time, before entering the bidding room. VAN mechanism does not require the bidder to have a current account in State Bank of India. The users are free to transfer money from any of their existing bank accounts in any bank to their VAN account, which enables them to participate in IREPS E-Auctions.
Contractors who do not have IREPS account for any module of IREPS can submit their online request for registration by clicking on New Vendors/Contractors (E-Tender/E-Auction Leasing) link on IREPS Home page.

Railway Authority to contact, in case of any query	**Divisional Railway Manager's Office, Commercial Branch, State Entry Road, New Delhi 110055. Email:catering.delhidivision@gmail.com Tel: 011-23743084**

No. 23 AC/Ctg./e-Auction/WVM & MPS/2026 Dated: 19.06.2026 **2122/2026**

Serving Customers With A Smile

OFFICE OF THE SUPERINTENDING ENGINEER CONSTRUCTION CIRCLE
U.P. JAL NIGAM (URBAN)

Opp. Car Scan Centre, Ramghat Road, Aligarh-202002
Email-supertendinge@gmail.com

Letter No.:592/निविदा/65
Date: 18.06.2026

E-TENDER NOTICE

U.P. Jal Nigam (Urban) online E-tenders for execution of Investigation and survey (on GIS basis) of the project area including soil investigation if required, Engineering Design (hydraulic and structural) as required, Procurement of all labour & material, T&P etc. and construction of various components complete for Interception and Diversion Works of of tapping drain **"USED WATER MANAGEMENT AT PISAWA, DISTRICT-ALIGARH"** including successful testing and commissioning of said work on percentage rate "Turn-key basis" under SBM (U) - 2.0 Programme. Bids are invited in two bid system on percentage rate basis from eligible reputed and experienced bidder. E-tender documents will be available for download from Date-29.06.2026 at 17:00 Hrs, Pre-Bid meeting will be held on date 08.07.2026 at 12:30 Hrs. in the office of under signed. E-bid can be submitted till Date-20.07.2026 up to 17:00 Hrs. and technical bid shall be opened on 21.07.2026 at 15:00 Hrs. in the office of The Superintending Engineer, Construction Circle, U.P. Jal Nigam (Urban), Aligarh in presence of contractor or their authorized representative. E-tender Cost is Rs 10000.00+GST @18%. Details are available On U.P. Govt. http://etender.up.nic.in& U.P. Jal Nigam (Urban) website "http://www.jn.upsdc.gov.in".

OFFICE OF THE SUPERINTENDING ENGINEER CONSTRUCTION CIRCLE
U.P. JAL NIGAM (URBAN)

Opp. Car Scan Centre, Ramghat Road, Aligarh-202002
Email-supertendinge@gmail.com

Letter No.:590/निविदा/63
Date: 18.06.2026

E-TENDER NOTICE

U.P. Jal Nigam (Urban) online E-tenders for execution of Investigation and survey (on GIS basis) of the project area including soil investigation if required, Engineering Design (hydraulic and structural) as required, Procurement of all labour & material, T&P etc. and construction of various components complete for Interception and Diversion Works of tapping drain **"USED WATER MANAGEMENT AT CHANDAUS, DISTRICT-ALIGARH"** including successful testing and commissioning of said work on percentage rate "Turn-key basis" under SBM (U) - 2.0 Programme. Bids are invited in two bid system on percentage rate basis from eligible reputed and experienced bidder. E-tender documents will be available for download from Date-29.06.2026 at 17:00 Hrs, Pre-Bid meeting will be held on date-08.07.2026 at 12:30 Hrs. in the office of under signed. E-bid can be submitted till Date- 20.07.2026 up to 17:00 Hrs. and technical bid shall be opened on 21.07.2026 at 15:00 Hrs. in the office of The Superintending Engineer, Construction Circle, U.P. Jal Nigam (Urban), Aligarh in presence of contractor or their authorized representative. E-tender Cost is Rs 10000.00+GST @18%. Details are available On U.P. Govt. http://etender.up.nic.in& U.P. Jal Nigam (Urban) website "http://www.jn.upsdc.gov.in".

NORTHERN RAILWAY

CORRIGENDUM

Ref : (i) Tender No. -02265091 due on Dated - 23.06.26
(ii) Tender Notice No. - 16

1. In reference to above tender due date has been extended from 23.06.2026 to 06.07.2026.
2. In reference to above warranty period has been revised in s. no. -6

All other terms & conditions remain unchanged.

The corrigendum has been published on website **www.ireps.gov.in.**

SERVING CUSTOMERS WITH A SMILE **2114/26**

NORTH CENTRAL RAILWAY

TENDER NOTICE No.: T-09-N-2026-27 **Date : 17.06.2026**

E-Tender Notice

Sr. Divisional Electrical Engineer (General) N. C. Railway, Agra on behalf of President of India invites "Open Tender" through on line only (E-Tendering) for the following works.

Tender No. : T-09-N-2026-27

Name of work with its location & Completion Period : Electrification work in connection with Fabrication and installation of Pre-Fabricated PUF Panel Porta Cabins at AGC Coaching Depot and AF Station.
Completion Period 08 Months

Approx. Cost of the work : Rs. 1198002.89

For full details and submission of bid please see the Indian Railways website **www.ireps.gov.in** Tenders can only be submitted through web portal **www.ireps.gov.in up to 15:00 hrs on 10.07.2026.** **1375/26 (AS)**

North central railways www.ncr.indianrailways.gov.in @ CPRONCR

संचालनालय
खेल और युवा कल्याण

टी.टी. नगर स्टेडियम, भोपाल, मध्यप्रदेश

ई-निविदा सूचना

संचालनालय खेल और युवा कल्याण, मध्यप्रदेश, द्वारा **"क्रिकेट खेल सामग्री/उपकरण क्रय हेतु"** निर्माता अथवा उनके अधिकृत प्रतिनिधि से ई-निविदा आमंत्रित की जाती है। निविदा प्रपत्र व निविदा की विस्तृत शर्तें **www.mptenders.gov.in** पर उपलब्ध हैं। ई-निविदा प्रकाशन उपरांत निविदा में कोई संशोधन व परिवर्तन किया जाता है तो वह मात्र उपरोक्त उल्लेखित ई-टेण्डर पोर्टल पर ही उपलब्ध रहेगा।

म.प्र. माध्यम/126483/2026 **संचालक**

भारतीय कंटेनर निगम लिमिटेड
CONTAINER CORPORATION OF INDIA LTD.

(A Navratna Undertaking of Govt. of India)
NSIC, MDBP Building, 2nd Floor, Okhla Industrial Estate, Opp. NSIC Okhla Metro Station, New Delhi-110020

INVITATION FOR E-TENDER

CONCOR invites E-Bids for **Open e-Tender (Single Bid System)** for "Zonal Annual Maintenance Contract (AMC) for services pertaining to Sub stations and electrical installations at DRT, JNPT, Turbhe, MRO, and CONCOR flats of Western Region, Mumbai, Maharashtra."
The brief of tender is as under:

Tender No.	CON/A-II/ZONAL/AMC/ELECT/ MUMBAI-T/2026-27
Total Estimated Cost	₹ 1,82,57,662 (Inclusive of GST)
Cost of Tender documents (Non-refundable)	₹ 1,120 (Inclusive all) through e-payment
Tender Processing Fee (Non-refundable)	₹ 3,540 (Inclusive all) through e-payment
Earnest Money	₹ 3,65,154 (through e-payment)
Date of sale of tender (online)	From 20.06.2026 at 17:00 Hrs. to 10.07.2026 up to 12:30 Hrs.
Last Date & Time of submission	10.07.2026 up to 14:00 Hrs. (E-Tendering Mode Only)
Date and time of Opening of Tender	10.07.2026 at 15:00 Hrs.

The complete Tender Document for eligibility criteria and other details can be viewed & downloaded only from the website (**www.tenderwizard.com/CCIL**). The tender notice is also available on the website **www.concorindia.co.in** and website of Public Procurement Portal **http://eprocure.gov.in**. Bidders are requested to visit the websites regularly. **Group General Manager/P&S/Area-II**

idco | ODISHA NEW OPPORTUNITIES

4001/172/2627

File No.IDCO-PADMIN-ESTT-0026/18164 dtd. 17.06.2026

ADVERTISEMENT

Applications are invited on or before 15.07.2026 at 5.00 P.M from interested retired Officers from the Central Government, maximum attained up to the rank of Under Secretary or retired as on 31.05.2026 having good service records and physical fitness for engagement as Liaison Officer in IDCO to work in the Office the Principal Resident Commissioner, Odisha Niwas, Chanakyapuri, New Delhi.
The details with prescribed application can be seen from our website **www.idco.in**

Sd/-
OIPR-4001/4075/1/26-27/0058 **Chief General Manager (P&A)I/c**

संचालनालय
खेल और युवा कल्याण

टी.टी. नगर स्टेडियम, भोपाल, मध्यप्रदेश

ई-निविदा सूचना

संचालनालय खेल और युवा कल्याण, मध्यप्रदेश, द्वारा **"ओपन जिम प्रवेश द्वार, ओपन जिम सराउंडिंग चेन लिंक फेंसिंग, ओपन जिम डे और नाइट एल.ई.डी. लाइटिंग व्यवस्था प्रणाली प्रदान करने और स्थापित करने हेतु"** निर्माता अथवा उनके अधिकृत प्रतिनिधि से ई-निविदा आमंत्रित की जाती है। निविदा प्रपत्र व निविदा की विस्तृत शर्तें **www.mptenders.gov.in** पर उपलब्ध हैं। ई-निविदा प्रकाशन उपरांत निविदा में कोई संशोधन व परिवर्तन किया जाता है तो वह मात्र उपरोक्त उल्लेखित ई-टेण्डर पोर्टल पर ही उपलब्ध रहेगा।

म.प्र. माध्यम/126482/2026 **संचालक**

Classifieds

PERSONAL

I DEEPCHAND FATHER OF SUSHIL KUMAR R/O VPO - KIDHWANA, TEHSIL - SURAJGARH, DIST- JHUNJHUNU, RAJ-333026 HAVE CHANGED MY NAME FROM DEEP CHAND TO DEEPCHAND VIDE AFFIDAVIT IN- DL34970839826403Y DATED 17/06/2026. 0050291657-1

It is for general infomation That I,Ashutosh S/O-Shri Bharat Singh R/O-282-D,J & K Pocket,Dilshad Garden, Delhi-110095,declare that name of my mine has been mentioned as Ashutosh in my all Documents.The actual name is Ashutosh Singh Panwar use this name for all purpose in future, which may be amended accordingly. 0040861576-2

I,YASMEEN BEGUM,W/O SALEEMUDDIN,R/O-6897,BERI WALA BAGH,AZAD MARKET,GALI MIYA SAHAB WALI,DELHI-110006,have changed my name to YASMIN BEGUM W/O SALEEMUDDIN,for all,future Purposes. 0040861558-4

I,Shreedevi, spouse of Basavaraj Venkappa Kamannavar,presently,residin g-at Vill-Neginhal,Neginhal, Post-Teh-Bailhongal, Distt-Belagavi, State-Karnataka, PIN-591102,have changed my-Name from Shreedevi to Shreedevi Basavaraj Kamannavar,vide-Affidavit dated-19.06.2026,before-Notary. 0040861578-4

I,Savitri Rathi,Wife of,Late.Sabha Chand Rathi,R/o-1034,Sector-46,Gurugram(Haryana)-122001,have changed my name,from Savitri Rathi to Sawatri Rathi vide-affidavit, dated-19th June-2026,at Gurugram-(Haryana). 0040861558-10

I,SURINDER SINGH,S/O, RAGABEER,R/O,HOUSE NO-148,KHODSAMA,SHAMLI,UTTA R PRADESH-247778,have changed my name to SURENDRA SINGH. 0040861558-8

I,SSIMRANN AGARWAAL,D/O-KAMAL KUMAR AGGARWAL, R/O-H.No.16,Road No.8,2nd Floor,East Punjabi Bagh,West Delhi-110026,HAVE CHANGED MY NAME TO SIMRAN AGGARWAL,for all,future purposes 0040861558-1

I,Raazia Siddique W/o Sajid Ali R/o WZ-112, B-28, Tihar-Village, New Delhi-110018, have changed my name to Raaziya Siddique for all purposes. 0040861578-3

I,Prakash S/o Narayan, R/o-464, Gali No.-15,Surat Nagar Phase-2, Gurugram(Haryana)-122001,have changed my name to Prabhat for all Purposes. 0040861558-11

I,Mohan Lal S/O Sarwan Kumar R/O House No.15-C, G & JU-Block,Pitampura,Delhi-110034,have changed my name to Mohan Lal Sharma. 0040861576-1

I,Mohammad Adil S/o-Mohd Aqil R/o-35,Timar Das Sarai,Sambhal-244302, U.P. have changed my name to Mohd Adil 0040861578-1

I,KM ARCHANA DRIVEDI W/O BRIJESH MISHRA R/O 154,2ND-FLOOR STATE BANK NAGAR PASCHIM VIHAR DELHI-110063.HAVE CHANGED MY NAME TO ARCHANA. 0040861558-6

I,Guljit Singh Malhotra S/o Yagdev Singh R/o S-204, Greater-Kailash Part-I, South-Delhi,Delhi-110048,have changed my-name to Guljit Singh. 0040861578-2

I,Babita Rani Yadav W/o Pawan Yadav,R/o-H.No.-338,Kanhai,Sector-45, Kanhai,Gurgaon (Haryana)-122003,have changed my name to Babita Yadav. 0040861558-9

I,BHUSHAN GOEL,S/O-TRILOK CHAND GUPTA,R/O-SP-25,UPPER GROUND-FLOOR PITAMPURA,DELHI-110034.HAVE CHANGED MY NAME TO BHUSHAN GUPTA. 0040861558-7

I,ANITA PANDIT,W/O-ASHOK KUMAR PANDIT,residing at-D2,Raj Heights,C-24C, Shalimar Garden-2,Ghaziabad, U.P.201005,have changed my name to ANITA KHAN for all future purposes. 0040861558-3

I, Visharad S/o Sachin Jain R/o-135/3, Shivshakti Nagar, Meerut have changed my name to Visharad Jain. 0071043037-1

I, Vanshika, D/o Rachit Verma, residing at 173, Samachar Apartment, Mayur Vihar Phase-1. Delhi -110091, have changed my name to Vanshika Verma for all future purposes. 0040861527-1

I, Siddharth Jain, son of the late Shri Subhash Chand Jain, resident of C-14, First Floor, Chirag Enclave, Greater Kailash-1, New Delhi-110048, I,have changed my name to Siddhartha Jain. In the future, I should be known by the name Siddhartha Jain. 0040861479-4

I, Sangeeta, D/o Ashwani Kumar Bhaskar, R/o House No 5,Third Floor, Front Portion, Street No 15F, West Sant Nagar, A-2 Block, Burari, North Delhi, Delhi-110084, have changed my name from Sangeeta to Sangeeta Bhasker permanently. 0071043019-1

I, Sahil,S/o Shri Subhash Ram,R/o-120,Third-Floor, Gali-No.14,Amritpuri, Garhi,East of Kailash, New Delhi-110065,do hereby declare that my mother's name has been wrongly-recorded as "Maina Devi" in her Aadhaar Card,whereas her correct name is"Monika Devi". Both names refer to one and the same person. 0040861452-1

I, SANJAY BABU VERMA C/o Ram Krishan Verma, D-100, Swarn Nagari, Greater Noida, UP-201306, have changed my name to SANJAY VERMA. 0071043043-1

I, S TIRLOCHAN SINGH , S/O MAKHAN SINGH R/O B-1501, 15TH FLOOR TOWER B VVIP MANGAL, RAJ NAGAR EXTENSION GHAZIABAD UTTAR PRADESH 201017 have changed my name TIRLOCHAN SINGH for all future purposes 0071042971-1

I, Ravindra Pal, S/o Mewa Ram, R/o Kh No.-100/2, Gali NO.-5, Blk-D, Pinki Chaudhary Colony, Kamal Vihar, Burari, Delhi-110084 have changed my name from Rawend Pal to Ravindra Pal. Both are one and the same person. 0040861470-1

I, Ram Chandra Giri S/o Tika Giri R/o House No. 210, Kh No. 570, Gali No. 2, Sukhbeer Wali Gali, New Basti, Maidan Garhi, South Delhi, Delhi- 110068, have changed my name to Ravan Giri. 0071043012-1

I, PURUSHOTTAM KUMAR C/o Narpat Singh Tomer, 17/3084, GF, Gali No-7, Ranjeet Nagar, Delhi-08, have changed my name to PURUSHOTTAM KUMAR TOMER. 0071043051-1

I, Navjot Kaur Bansal W/o Muninder Singh Bansal R/o-1011, Block-3 ,Express Garden, Vaibhav Khand, Indirapuram, Ghaziabad have changed my name to Navjot Kaur. 0071043041-1

I, Mukesh Kumar residing at G-1233, First Floor, Chittaranjan Park, New Delhi- 110019 state that I have changed the name of my minor son from Abeer to Abeer Kumar for all future purposes. 0050291609-1

I, MOHD SARVAR, S/O AKHLAK, R/O- 300-A, GALI NO-10, KARDAM PURI, DELHI-110094, have changed my name from MOHD SARVAR to SARVAR, for all purposes. 0040861558-5

I, MAHANVAR ANKUSH DHONDIRAM S/O DHONDIRAM R/O SMQ-P71/C, AIR FORCE STATION ARJANGARH, AYANAGAR SOUTH DELHI-110047, HAVE CHANGED MY SON'S NAME FROM PRAJWAL ANKUSH MAHANVAR TO AADVAY ANKUSH MAHANVAR FOR ALL FUTURE PURPOSES. 0071043024-1

I, Layeeq Ahmed S/O Shamim Ahmed, R/O D-5/3, Third Floor Flat No.303, Green Apartment, Shaheen Bagh, Abul Fazal Enclave Part-II, Jamia Nagar, Okhla, New Delhi-110025 Have changed my name from LAYEEQ AHMAD to LAYEEQ AHMED for all future purposes 0071043020-1

I, Gopal Narayan S/o Lal Baboo R/o H No.-161 2nd Floor Sector 30 Faridabad, HR- 121003, I have changed the name of my minor daughter Vanya Narayan to Vanya aged 8 years. 0071043075-1

I, Furkan Ahamad S/o Babuddin R/o E-28, Sector-12, Vijay Nagar, Ghaziabad, have changed my name to Furkan Ahmad. 0071043039-1

I, Faisal Rehman S/o Fazlur Rehman R/O Flat No.1208, Tower-B-9, Supertech Eco Village-1, Sector-1, Greater Noida, G. B. Nagar, UP- 201306 have corrected/ updated my father's name from Fazalur Rehman to Fazlur Rehman. 0040861560-1

I, Ex No- 12964399K ,RFN 161 TA JAKLI, Mohd Arif Awan, S/O-Atta Mohd Awan,R/O-Pringal, Tehsil-Boniyar,District-Baramulla. In my service record the name of my daughter has been wrongly mentioned as Sumina Bano instead of Sameena Bano vide affidavit before Sub Judge, Special Mobile Magistrate Baramulla dated-16th June 2026. 0020515406-1

I, CHHAYA KUMARI , W/O MASEEY KUMAR , R/o B- 1610 16TH FLOOR MIGSUN GREEN MANSION SITE C SURAJPUR AVJ HEIGHT ZETA 1 GREATER NOIDA GAUTAM BUDDHA NAGAR UTTAR PRADESH - 201301 have changed my name CHHAYA KUMAR for all future purposes. 0071043068-1

I, Ashwani, S/o Tirath Ram, R/o House No 5,Third Floor, Front Portion, Street No 15F, West Sant Nagar, A-2 Block, Burari, North Delhi, Delhi-110084, have changed my name from Ashwani to Ashwani Kumar Bhaskar permanently. 0071043017-1

I TANUSHREE JAIN W/O SHRI.SIDDHARTH JAIN RESIDENCE AT C-14, FIRST FLOOR CHIRAG ENCLAVE, GRATER KAILASH-1, NEW DELHI-110048. I HAVE CHANGE MY NAME FROM TANUSHREE JAIN TO TANUSHRI JAIN. 0040861479-1

I SANTOSH MOTHER OF SUSHIL KUMAR R/O VPO - KIDHWANA, TEHSIL - SURAJGARH, DIST- JHUNJHUNU, RAJ-333026 HAVE CHANGED MY NAME FROM SANTOSH DEVI TO SANTOSH VIDE AFFIDAVIT IN- DL34970181947137Y DATED 17/06/2026. 0050291656-1

I Ashish Kumar S/o Mohan Lal Gupta R/o A-32, RWA No.-38, Guru Nanak Road, Kewal Park Ext., Near Azadpur, North West Delhi, Delhi-110033, have changed my name to Ashish Kumar Gupta for all future purposes 0071043004-1

I,AREBA DAUGHTER OF : MOHD SHAKIL SIDDIQUI ADDRESS:253/17,ZAKIR NAGAR,NEW DELHI 110025, have changed my name to ARIBA. 0040861558-2

I Moharmaniya Sahu W/o Vansh Lal Sahu R/o Tenduwa, Avra Para tenduwa, PO-Ranai, Dist: Koriya, Chhattisgarh- 497331, have changed my name to Mani Bai 0071043052-1

I Mohan Lal S/o Ram Kishan Dass R/o A-32, Kewal Park Ext., Adarsh Nagar, North West Delhi, Delhi-110033, have changed my name to Mohan Lal Gupta for all future purposes 0071043001-1

LOST & FOUND

Lost my original property documents, namely Permission to Mortgage, Allotment Letter, and Tripartite Agreement with HDFC Bank and Meenakshi Wadhera & Sanjiv Wadhera, somewhere while travelling from Indirapuram to Jagriti Enclave, Delhi. An FIR (LAR No. 20260000522472) dated 03.06.2026 has been lodged through E-Thana by Mr. Sanjiv Wadhera S/o Joginder Pal Wadhera. Finder Please Contact: Sanjiv Wadhera Contact: 9910386560. 0040861455-1

I Shantanu Dalmia S/O Virendera Kumar Dalmia would like to bring Into notice that I have lost original property documents ie., Builder Buyer Agreement and Allotment Letter of Residence No 2601 Tower FS1 Level 19 at Project Name-DELHI ONE TOWER-B FS HOTEL RESI 1,2,3 and retail situated at Plot No C-001/A Sec-168 Noida 201301. If any person found this documents please contact the M.O.B no-9811224680 0040861499-1

RECRUITMENT

SITUATION VACANT

OTHERS

Applications are invited for appointment of post for ICMR project at Army Hospital (R&R),New Delhi,Interview dt 25th June 26. Scales of remuneration as per ICMR. send CV at havt.icmr@gmail.com & whatsapp: 9971010503 (a) Project Scientific Officer (Non Medical) (b) Project Technical Staff (Lab Work) 0050291525-2

PUBLIC NOTICE

PUBLIC NOTICE

IT IS HEREBY INFORMED THAT SHRI GHANSHYAM THAKUR & SHRI NITENDER THAKUR, WHO HAS APPLIED FOR A LOAN FROM LIC HOUSING FINANCE LIMITED (LICHFL), HAS REPORTED THE DEATH OF SHRI UPENDERA LAL & SMT. KAMLA, WHO EXPIRED ON 02.06.2015 & 25.12.2018. THE LOAN PERTAINS TO THE SECOND FLOOR WITHOUT ROOF RIGHTS OF FREEHOLD BUILT-UP PROPERTY BEARING NO. R-4, AREA MEASURING 250 SQ. YDS., SITUATED IN THE AREA OF NEW DELHI SOUTH EXTENTION PART-II, NEW DELHI. IT IS FURTHER INFORMED THAT THE SELLERS, NAMELY SHRI NILESH GARG & SHRI DIPESH GARG, DO NOT POSSESS THE DEATH CERTIFICATE AND SURVIVING MEMBER CERTIFICATE OF THE ABOVE-NAMED DECEASED PERSON AND HAVE STATED THAT THERE ARE NO OTHER LEGAL HEIRS IN RESPECT OF THE AFORESAID PROPERTY.
IF ANY OTHER CLAIMENT HAS ANY RIGHT IN THE AFORESAID PROPERTY, HE/SHE SHOULD INFORM & GIVE INTIMATION TO THE UNDERSIGNED WITHIN 15 DAYS FROM THE DATE OF ISSUE OF THIS NOTICE.

Sd/-
SUBHASH GUPTA (Advocate)
Enrl. No. D-446/2002
125, FIRST FLOOR, ANAND NAGAR INDERLOK, DELHI-110035

PUBLIC NOTICE

My clients **MR. ANSHUL TYAGI AND ASHISH TYAGI, BOTH SONS OF LATE ANAND KUMAR TYAGI, BOTH R/O 417, SECOND/THIRD FLOOR, VILLAGE HASTSAL, UTTAM NAGAR, DELHI – 110 059,** are the co-owners and in part **possession of the following properties:**
(i). Agricultural land measuring appx. 7800 sq. yards, forming part of Khasra Nos. 15/18/2 min (1-1), 15/9 (4-16), 15/20 (0-12), situated in the area of village Razapur Khurd, Sainik Enclave, Tehsil Najafgarh, Uttam Nagar, New Delhi – 110 059.
(ii). Agriculture land measuring appx. 9350 sq. yards, forming part of Khasra No. 25/5 (4-16) and 25/6 (4-12), situated in the area of Village Hastsal, Murga Chowk, Vikas Vihar, Uttam Nagar, New Delhi – 110 059.
(iii). Balance Plot out of land measuring appx. 2385 sq. yards, forming part of Khasra Nos. 31/17/1 (2-18); 17/2 (2-17) and 18 (3-4), situated at Village Hastsal, Lions Enclave, Vikas Nagar, Main Ranhola Road, Uttam Nagar, New Delhi – 110 059.
(iv). One Plot No. 1, area ad-measuring appx. 158 sq. yards (Vidya Sanitory Shop) situated at WZ-A1, Govardhan Park, Uttam Nagar, situated at Govardhan Park, Block-A, main Najafgarh Road, New Delhi.
(v). One Plot No. 2, area ad-measuring appx. 230 sq. yards (Vidya Electronics) situated at WZ-A1, Govardhan Park, Uttam Nagar, situated at Govardhan Park, Block-A, main Najafgarh Road, New Delhi.
(vi). One Plot No. 20, behind Vidya Electronics, measuring 200 sq. yards, forming part of Mustatil No. 83, portion of Killa No. 19/1/1 and 12/1, A Block, Govardhan Park, Uttam Nagar, New Delhi – 110 059.
(vii). One Plot No. 21, behind Vidya Sanitary, measuring 200 sq. yards, forming part of Mustatil No. 83, portion of Killa No. 19/1/1 and 12/1, A Block, Govardhan Park, Uttam Nagar, New Delhi – 110 059.
(viii). Land on which, Vidya Memorial Public School is situated at G-1/449, 450 and 458 falling in Khasra No. 83/2 and 83/3, Dal Mill Road, Uttam Nagar West, New Delhi-110 059.
(ix). Old House No. 417, measuring appx. 430 sq. yards, situated at Village Hastsal, Uttam Nagar, New Delhi – 110 059.
(x). New House No. 417, measuring appx. 450 sq. yards, forming part of Khasra No. 48/18/1, situated at Village Hastsal, Uttam Nagar, New Delhi – 110 059, consisting of fully built up parking space with three rooms on the ground floor and three other floors (two independent flats on each floor), thereon referred to as 1st floor, 2nd floor and 3rd floor, with one room at terrace.
(xi). One plot (adjacent to Sanatan Dharam Mandir and Opp. MCD School). Measuring 250 sq. yards, situated at Village Hastsal, Uttam Nagar, New Delhi – 110 059.
Since certain disputes have arisen between the co-owners of the said properties i.e. my clients and other legal heirs of Late Sh. Ram Kishan Tyagi, my clients apprehend that the said co-owners, might sell, dispose of, alienate or create third party rights/interests in the aforesaid properties.
Since my clients are having 25% (1/4th) un-partitioned and undivided right, title, share and interest in all the aforesaid properties and other joint properties, as such, any attempt of sale, alienation, creation of third party right, representation etc. by them, in their own names or for and on behalf of my above named clients shall be absolutely illegal and shall be deemed to be null, void and in-effective and any person, entering into any kind of transaction/deal etc., with them, in relation to any of the aforesaid properties, shall be doing so, at their own risks, as to the costs and consequences. This information is for the general public.

AMIT PUNJ, Advocate
211, CB-202-A, RING ROAD, NARAINA, NEW DELHI – 110 028

PUBLIC NOTICE

Information is given to general public at large upon instruction from Kotak Mahindra Bank Ltd. that Mrs. Bhawna Joshi and Mr. Anup Kumar Joshi who are the owners of Residential Unit No. A-1016, situated on 10th Floor, super area measuring 1576 sq. ft., situated in complex known as Piyush Heights, situated in Village Rewaspur, Sector-89, Tehsil and District Faridabad, Haryana- 121002 by virtue of Sale Deed dated 08.05.2026 executed by Mr. Davender Singh alias Devender Singh Doc. No. 1511, Book No. 1, SRD Faridabad who was the owner through Conveyance Deed dated 29.12.2017 executed by M/s Piyush Buildwell India Limited vide Doc. No. 7305. That Original Conveyance Deed dated 29.12.2017 executed by M/s Piyush Buildwell India Limited vide Doc. No. 7305 in respect of said property is lost/misplaced and is not traceable and F.I.R. has been lodged vide Application No. 13225008260 0056 at PS Bhupani, Faridabad. If any one finds the said document, please send back to the above-mentioned address. Misuse of the same may attract legal action.
Any person(s), institution(s) having any claim and/or objection in respect of the said property shall communicate the same to the undersigned at our address within 10 days from the publication of this notice with documentary evidence in support thereof, failing which all the claim, of such person(s)/institution(s) shall not be binding upon the said property or purchaser.

Mohd K. Hussain (Advocate)
D-21, Basement, Block-D, Jangpura Extn. New Delhi-110014, 8810391672

PUBLIC NOTICE

Notice is hereby given to the General Public that **Ravi Gupta** is the current owner of the **FLAT BEARING NO. 66B, SITUATED AT RAJOURI GARDEN, DELHI** (Herein after referred as the "said property"), by virtue of **Relinquishment Deed dated 09.11.2022** registered vide doc. No. 28377 in the office of SR-IIB, Delhi. Original Allotment letter, Possession letter & Possession slip have been lost and not traceable at the current owner's end. If any person including banks, financial institutions or any other person, relative, organization, company, firm or government authority having any claim, right, title or any interest of any nature whatsoever into or upon the above-referred property, is hereby called upon to make the same known, in writing with documentary evidence by registered AD Post to the undersigned at the address mentioned herein below within **15 (days)** days of publication of this notice to the to the undersigned on the below mentioned address, failing which the same shall be deemed to have been waived and/or abandoned. In the event of no response being received to this notice, the purchase/ mortgage of this property shall be completed by our client without any reference to and without in any manner being affected by any such right title, interest or claim whatsoever.

MANISHA CHAUDHARY, ADVOCATE
JUS LEGALIZ,
210, VARDHMAN STAR CITY MALL (NEAR RAMPHAL CHOWK),SECT-7,DWARKA NEW DELHI-75. 011-45606363, 9899006723

PUBLIC NOTICE

Under instructions from and on behalf of my clients, Sh. Harish Mehra, aged about 71 years, Son of Late Sh. Inder Narain Mehra, and Mrs. Renu Mehra, Wife of Sh. Harish Mehra, both residents of Plot No. 64, F-1, Ekta Welfare Society, Sector-5, Vaishali, Sahibabad, Ghaziabad, Uttar Pradesh – 201010, I hereby notify the general public as under: My clients have informed that due to unavoidable personal reasons, they have debarred and disowned their son, Sh. Sumit Mehra, from all their personal affairs, social relations, and from any right, title, interest, claim or benefit whatsoever in respect of their self-acquired movable and immovable properties, whether presently owned or acquired in future. My clients further declare that Sh. Sumit Mehra is not authorized to represent either of them before any individual, authority, bank, financial institution, government department, society, organization or any other entity, nor is he authorized to create any liability, obligation or commitment on their behalf. The general public is hereby cautioned that any person dealing with Sh. Sumit Mehra in relation to the affairs, assets, properties or interests of my clients shall do so entirely at his/her own risk, cost and consequences, and my clients shall not be responsible or liable for any act, representation, transaction, commitment or liability incurred by him.

R.K. GUPTA (Advocate)
Lawyers Chamber 102, Block-3
Delhi High Court N.Delhi-110003

PUBLIC NOTICE

Be it known to public at large that my client Shri Madhu Panjwani S/o late Shri Chanchal Das, aged about 84 years, R/o House No. F-45, First Floor, Rajouri Garden, Tagore Garden, New Delhi-110027 who is one of the co-sharers of the property bearing Municipal No.-F-45, Rajouri Garden, Tagore Garden, West Delhi, New Delhi-110027, has lost the previous chain of sale deed bearing document no.7490, in additional book no.1, volume no.243 on pages 21 to 24 duly registered on 3/9/1954 with the office of Sub-registrar (North) executed by D.L.F. Housing & Construction Limited in favour of Pandit Nanak Chand Sharma and Smt. Pushpa Devi, sale deed bearing document no. 1846, in additional book no.1, volume no. 130 on pages 345 to 350 duly registered on 27/6/1960 with the office of Sub-registrar (North) executed by Pandit Nanak Chand Sharma and Smt. Pushpa Devi in favour of Shri Om Parkash Bhatia and sale deed bearing document no.5912, in additional book no.1, volume no.758 on pages 211 to 220 duly registered on 31/5/1962 with the office of Sub-registrar (North) executed by Shri Om Parkash Bhatia in favour of Major Gobind Rai Juneja somewhere at Rajouri Garden Market on 10/6/2026. If any one finds these documents, kindly return the same to my above named client. Misuse of these documents by anyone, shall be liable to be prosecuted as per law. Non-cognizable Report bearing LR No.376533/2026 dated 16/6/2026 has been lodged in the regard.

Sd/-
VINEET SHARMA
Advocate
Enrl. No. D/479/1996(R)
#F-12/31, Opp. BSES Office
Krishna Nagar Delhi-110051

PUBLIC NOTICE

It is hereby notified for the information of the general public at large that my client M/s Aashiyana Promoters & Developers Pvt. Ltd., is going to handover the physical possession of Flat No. E-701, 7th Floor, Tower-E, in the project "La-Galaxia", situated at Surajpur Site-C, Phase-II, Group Housing Plot No. HRA-11, Greater Noida to Mrs. Harleen Kaur on the basis of settlement placed, the above said flat was initially allotted to Mr. Anil Kumar Kunuku & Mrs. Harleen Kaur vide Flat Buyer's Agreement dated 20.09.2012. That Mrs. Harleen Kaur has approached the company claiming exclusive rights of flat on the basis of a Divorce Settlement Deed, passed by a competent court in the United Arab Emirates, and other supporting documents furnished by her. Mrs. Harleen Kaur has further represented that Mr. Anil Kumar Kunuku has relinquished and surrendered all his rights, claims, interests, and objections in respect of aforesaid flat. Any person, including Mr. Anil Kumar Kunuku having any claim, right or interest by way of agreement, sale, contract, encumbrance or otherwise may require to give notice of the same to the undersigned within 15 days from the date of publication, failing which any such right, title, interest, or claim, if any, will be deemed to have been waived and not binding on our Clients, and may proceed to conclude the transaction of sale without reference to the same, if any.

Sd/-
C. K. JHA
Advocate
Chamber No. E-524,
Karkardooma Court, Delhi-110032

PUBLIC NOTICE

Lost Will Deed Of Chet Ram , S/O, Sunder Das And Subhash Chand S/O, Chet Ram Of Property No. H-50 New Govind Pura, Krishna Nagar, Delhi 110051 Dated 04-02-1994. Founder May Inform, Tripta Narang W/O, Sunil Kumar, A-13, Gali No. 7, South Anarkali, Krishna Nagar, East Delhi 110051

PUBLIC NOTICE

This is inform That My Client **Smt. SAVITA SEHGAL W/o RAJENDRA PRATAP SEHGAL** R/o 40, Siddhartha Apartment, Rohtak Road, Paschim Vihar, Delhi-110087 has disowned and debarred their son namely **AKHILESH SEHGAL** S/o- Rajendra Pratap Sehgal and his wife PRAGATI SEHGAL and his son **AVIRAL SEHGAL** from our all movable and immovable property due to certain issues, personal differences & irregular behavior. Any act done by them which even include money, property, emotional activity is not related to us. My Client are not legally responsible for any claim made by them of any kind.

Sd/-
RITU VERMA (ADVOCATE)
Enrl No.-D/1126/92
Chamber No-81, C.L. Joseph Block, Tis Hazari Courts, Delhi-110054

PUBLIC NOTICE

Property bearing No.: WZ-1550, Nangal Raya New Delhi-110046, measuring 200 sq yds.

Be it known to all that the above captioned property is the subject matter of Receipt executed between Sh. Shyam Grover S/o Sh. Brij Mohan Grover and the owner's Medhavi Tanwar S/O Sh. R. K Tanwar R/O WZ-1550 Nangal Raya New Delhi wherein the Owner has sold the property to our client. But it appears that the owner aforesaid is trying to wriggle out of the said concluded, subsisting and binding transaction. It is therefore notified that in case any other person (including individual, firm, company, entity) deals with the aforesaid owners (in any manner whatsoever) in respect to the captioned property, shall do so at his/their own risk, responsibility and peril. Any one claiming any right in the said property should contact within 15 days with their documents.

Deepak Mittal (Advocate)
DM LAW CHAMBERS
564, Lawyers Block Saket District Court, New Delhi-17
Mobile No. 9821252126, 9891412445

"IMPORTANT"

Whilst care is taken prior to acceptance of advertising copy, it is not possible to verify its contents. The Indian Express (P) Limited cannot be held responsible for such contents, nor for any loss or damage incurred as a result of transactions with companies, associations or individuals advertising in its newspapers or Publications. We therefore recommend that readers make necessary inquiries before sending any monies or entering into any agreements with advertisers or otherwise acting on an advertisement in any manner whatsoever.

NORTH WESTERN RAILWAY
E-TENDER NOTICE

Dy. CEE(W), NWR, Ajmer on behalf of The President of India invites E-Tender for the following work up to 15.00 Hrs on the mention date . **1. Tender No. :** EL/50/05/2026-27 **2. Name of work :** Provision for segregation of 110V DC +VE & -VE cables at all levels and provision of cage clamp Terminals with Glass Fuses for enhanced fire safety in LHB EOG AC Coaches as per CAI no. ED/CAI/033 dated 02.04.2024" in LHB AC coaches. for 12 month. (PB. Item no. 767/2024-25 (379/2025- 26) WB Item no. 720/2024-25 (546/2025- 26) **3. Approximate cost :** Rs 17435000/- **4. Earnest money :** Rs 348700/- **5. Date & Time of closing of E-tender** - 08.07.2026 at 15.00 Hrs. **Date & Time of Opening of E-tender** - 08.07.2026 at 15.30 Hrs. **6. The details of above E-tender is available on website** : www.ireps.gov.in

890-DE/26

Please join us on /NWRailways NWRailways_

NORTH WESTERN RAILWAY
E-TENDER NOTICE

DRM/Electrical, North Western Railway, Jodhpur for & on behalf of the president of India, invites E-tender for the following work.**1. Complete details of tenders can be seen on Website No : http://www.ireps.gov.in 2. Date & time of closing of e-tender: 08.07.2026** up to 15.00 hrs. **3. Date & time of opening of e-tender:** After 15.00 hrs. on **08.07.2026 Tender Notice No.:** 29R/2025-26 **Name of work** : Electrical work in connection with (i) replacement of old/dilapidated staff quarters by 5 unit Type-II & 4 unit Type-III quarters at BME under ADEN/BME.(ii) Replacement of old/dilapidated quarters by 8 units Type-II quarters under ADEN/BME. **Approx. Cost of the work (Rs.) :** 3141249.80 **Tender Notice No.:** 35R3/2025-26 **Name of work** : Electrical Work in c/w (i) Provision of Joint SNT Store near BGKT Diesel Shed (ii) provision of electronic interlocking at PLCJ station over Jodhpur Division. **Approx. Cost of the work (Rs.) :** 6301662.25 **Tender Notice No.:** GSUELECTG-09R2/2025-26 **Name of work** : Electrical work in connection with (a) Construction of 01 no. pit line with associated facilities at Barmer. (b) Essential infrastructure facilities for SPART, BME and allied facilities at Barmer. **Approx. Cost of the work (Rs.) :** 79,24,394.05 **Tender Notice No.:** 03R/2026-27 **Name of work** : JU/ Gen-Rewiring of staff quarters, service buildings, station buildings and LC gates & other important locations under JU & JSM power depot of JU Division **Approx. Cost of the work (Rs.) :** 29547607.63 For detailed information visit http://www.ireps.gov.in

887-DE/26

Please join us on /NWRailways NWRailways_

SOUTH CENTRAL RAILWAY

Follow us on @SCRailwayindia
Details of the Tender Notices of S.C Railway can be seen on our website : www.scr.indianrailways.gov.in

E-Auction programme for the month of JULY & AUGUST -2026. PUB/383

DATE	DIVISIONS/DEPOTS
JULYe - Auction 2026	
02.07.26	NANDED
06.07.26	SECUNDERABAD
10.07.26	HYDERABAD
13.07.26	LALLAGUDA
14.07.26	SECUNDERABAD
15.07.26	HYDERABAD
16.07.26	LALLAGUDA
17.07.26	NANDED
24.07.26	SECUNDERABAD
27.07.26	HYDERABAD
28.07.26	LALLAGUDA
AUGUST e-Auction 2026	
DATE	DIVISIONS/DEPOTS
04.08.26	NANDED
06.08.26	SECUNDERABAD
12.08.26	HYDERABAD
13.08.26	LALLAGUDA
14.08.26	NANDED
17.08.26	SECUNDERABAD
18.08.26	HYDERABAD
19.08.26	LALLAGUDA
27.08.26	SECUNDERABAD
28.08.26	HYDERABAD
31.08.26	LALLAGUDA

A452 **Principal Chief Materials Manager/Secunderabad**

For further tender conditions / details and for downloading the tender documents, Please visit website at https://www.ireps.gov.in or www.scr.indianrailways.gov.in

कार्यपालक अभियंता का कार्यालय
सिंचाई यॉत्रिक प्रमंडल, बौंसी
Email Id- EEIMDBAUNSI@GMAIL.COM

बिहार सरकार

कार्यालय आदेश

इस कार्यालय के पत्रांक 498 दिनांक 02.06.2026 द्वारा वेबसाइट– https://eproc2.bihar.gov.in/ पर अल्पकालीन ई– पुनर्निविदा आमंत्रण सूचना संख्या–03/2026–27 (PR NO.- 004964(WRD) 2026-27) आमंत्रित की गयी थी, जिसमें किसी भी संवेदक के द्वारा भाग नहीं लिए जाने के कारण उक्त अल्पकालीन ई–पुनर्निविदा आमंत्रण सूचना संख्या–03/2026–27 को निरस्त किया जाता है।

(इं० धीरेन्द्र कुमार)
कार्यपालक अभियंता
सिंचाई यॉत्रिक प्रमंडल, बौंसी

PR. No. 006188 (WRD) 2026-27

विस्तृत जानकारी www.state.bihar.gov.in/prdbihar से प्राप्त की जा सकती है।

रक्त की आवश्यकता पड़ने पर लाईसेंस प्राप्त ब्लड बैंकों से ही रक्त प्राप्त करें।

कार्यालय छावनी प्रशासन, दानापुर छावनी बोर्डो द्वारा सार्वजनिक बाजारों में दुकानों के आरक्षण संबंधी प्रारूप नियम, 2026

आपत्ति व सुझाव आमंत्रण
"INVITING OBJECTIONS OR SUGGESTIONS"

सर्वसाधारण को सूचित किया जाता है कि केन्द्र सरकार द्वारा का.नि.आ.9 (अ) दिनांक 10 जून 2026, छावनी अधिनियम, 2006 (2006 का 41) की धारा 346 की धारा 346 की उपधारा (2) के खंड (ड) के साथ पठित धारा 267 द्वारा प्रदत शक्तियों का प्रयोग करत बनाए जाने वाले निम्नलिखित प्रारूप नियमों को, उक्त अधिनियम की धारा 346 द्वारा अपेक्षित रूप से, प्रभावित होने वाली सभी जनता की जानकारी के लिए प्रकाशित किया जाता है ओर यह सूचना दी जाती है कि उक्त प्रारूप नियमों पर केन्द्रीय सरकार द्वारा इस अधिसूचना की प्रतियां जनता को उपलब्ध कराने की तारीख से तीस दिन की समाप्ति के बाद विचार किया जाएगा। यह मसौदा ई–गजट पोर्टल **https://egazette.gov.in**, दानापुर छावनी बोर्ड की आधिकारिक वेबसाइट **https://danapur.cantt.gov.in/** तथा दानापुर छावनी कार्यालय में उपलब्ध है, ताकि इससे प्रभावित होने वाले सभी व्यक्तियों की जानकारी मिल सके तथा इसके द्वारा यह सूचित किया जाता है कि उक्त मसौदा पर भारत के राजपत्र की प्रतियां, जिसमें अधिसूचना प्रकाशित की गई है, जनता को उपलब्ध कराए जाने की तारीख से तीस दिनों की समाप्ति के पश्चात् केंद्र सरकार द्वारा विचार किया जाएगा।
इन मसौदा पर कोई आपति या सुझाव, यदि कोई हो, छावनी प्रशासन, दानापुर, कार्यालय मुख्य कार्यकारी अधिकारी, क्रान्ति मार्ग, दानापुर, बिहार, पटना 801503 को दिया जा सकता है।
उक्त मसौदा के संबंध में किसी व्यक्ति से पूर्वोक्त अवधि की समाप्ति से पूर्व प्राप्त किसी आपति या सुझाव पर कैन्द्रीय सरकार द्वारा विचार किया जाएगा।
It is informed to public of Danapur Cantt that, in exercise of the powers conferred by section 267 read with the clause (m) of sub-section (2) of section 346 of the Cantonments Act, 2006 (41 of 2006) is hereby published, as required by section 346 of the said Act for information of all the public likely to be affected thereby and notice is hereby given that the said draft rules shall be taken into consideration by the Central Government on after the expiry of thirty days from the date on which the copies of this notification are made available to the public; published by the Central Government in the Gazette of India. Extraordinary Part-II Section 4 vide notification S.R.O. 9(E) dated the 10th June, 2026 of the Government of India, Ministry of Defence, New Delhi is available on e-gazette portal **https://egazette.gon.in**, official website of the Danapur Cantonment Board of **https://danapur.cantt.gov.in** and Notice Board of Danapur Cantonment Office for the information of all persons likely to be affected thereby and notice is hereby given that the said draft will be taken into consideration by the Central Government after the expiry of thirty days from the date on which the copies of the Gazette of India in which the notification is published are made available to the public:
The objections or suggestions if any, to these draft bye-laws may be given to the Chief Executive Officer, Office of the Chief Executive Officer, Danapur Cantt, Kranti Marg, Danapur, Bihar, Patna 801503.
Any objection or suggestion which may be received from any person with respect to the said draft, before the expiry of aforesaid period shall be considered by the Central Government.

Sd/XXX
Chief Executive Officer
Danapur Cantt.

No. CBD/TS/Reservation/Shop/2026-27/517
Dated 19/6/ 2026

NORTH WESTERN RAILWAY
SUPPLY OF STORES ITEMS "THROUGH E-PROCUREMENT TENDERS"

Tender Notice No. S/2026/25 Date : 18.06.2026

The Principal Chief Material Manager, North Western Railway, headquarter Jaipur, for and on behalf of the President of India invites Open E-tenders on **www.ireps.gov.in** site as follows.

Sr.No	Tender No	Brief Description	Qty.	Unit	Due Date
1	36260202	POH KIT FOR ESCORTS KUBOTA MAKE EP UNIT CONSISTING OF 43 ITEMS	428	Set	03-07-2026
2	20261265	SET OF HANGER LEVER	125	Set	06-07-2026
3	80260004	Crankcase oil of SAE 15W-40	99960	LTR	06-07-2026
4	83261254	Pre-printed Thermal Paper UTS Ticket Rolls for ATVM, with 500 tickets per roll	107183	THSND	06-07-2026
5	37263065A	Spares of APM (EL-60) KBI Make or Similar consisting of 30 items	1333	Set	07-07-2026
6	40251832B	DISCONNECTING AND EARTHING DEVICE	214	Nos	08-07-2026
7	30260433	KIT FOR EMERGENCY BRAKE ACCELERATOR EBA S/L WITH BRACKET FOR LHB COACHES	537	Set	08-07-2026
8	30262239	Mirror (Standard quality) in lavatory of LHB coaches	7521	Nos	09-07-2026
9	40261928B	Supply of air bellow duct set, Each set of air bellow ducts consisting	1385	Set	09-07-2026
10	40265008	FEEDER JUNCTION BOX	74	Set	13-07-2026
11	70261153	Compreg board to size 2850 x 1220 x 12 mm	2747	Nos	13-07-2026
12	50265030	Supply of SSBPAC (Digital) for single line	26	Nos	13-07-2026
13	30261152	Brake Beam Complete for BMBC coaches without bushes	2267	Nos	13-07-2026
14	30255086	BRAKE CYLINDER LH AND RH	28	Set	14-07-2026
15	30263147	OVER HAULING KIT FOR COCK AHB	670	Set	16-07-2026
16	30260255	EMERGENCY BRAKE ACCELERATOR EBA S/L WITH BKT TO ESCORTS KUBOTA	96	Nos	17-07-2026
17	40261405	Sealed maintenance Free Valve Regulated Lead Acid Battery of 2V, 1100AH capacity,	116	Set	20-07-2026
18	6325ENG75	Manufacturing and Supply of end cut HVN-66 Insulating Liners	115000	Nos	20-07-2026
19	30263163	OVERHAULING KIT FOR EMERGENCY BRAKE ACCELERATOR FOR LHB COACHES	410	Set	20-07-2026
20	30260246	ARTICULATED SPHEROELASTIC RUBBER BEARING FOR COUPLER TO SANROK	361	Nos	21-07-2026
21	30260379	OVERHAULING KIT FOR DISTRIBUTOR VALVE WITH RLV FOR LHB COACHES	539	Set	21-07-2026
22	60251342B	Set of TUNGSTEN CARBIDE TIPPED TAMPING TOOL FOR MFI MACHINES.	56	Set	23-07-2026
23	40255191	HIGH CAPACITY INTER VEHICULAR COUPLER UNIT COMPLETE OF 500A RATING	319	Set	28-07-2026
24	6325ENG79	Manufacturing and Supply of HVN- 664Insulating Liner	1810000	Nos	29-07-2026
25	40261561	110V, 120 AH VRLA SMF Battery Set,	1054	Set	03-08-2026
26	20261504	SPHERI BLOC FOR AXLE GUIDE	1165	Nos	03-08-2026
27	6325ENG73	Manufacturing and Supply of end cut HVN-66 Insulating Liners	250000	Nos	12-08-2026
28	6325ENG49A	Running contract for Manufacture and Supply of PSC Sleepers	985	Set	21-08-2026
29	6326ENG01	Manufacturing and Supply of Elastic	13187000	Nos	02-09-2026
30	6325ENG 05C	Running contract for Manufacture and supply of 10 mm thick Composite Grooved Rubber Sole Plate T-8747	5128900	Nos	15-09-2026

CORRIGENDUM

Tender No.	NIT No.	Description	Amendment in Tender Number		Tender QTY	
			Existing Tender No.	Tender No. to be read as	Existing QTY	QTY to be read as
6326ENG03	S/2026/24 Date 09-06-2026	Manufacturing and Supply of HVN-66 Insulating Liner 60Kg	326ENG03	6326ENG03	247,120 Nos	2471,200 Nos
6325ENG35	S/2026/21 Date 20-05-2026	Manufacturing and Supply of overriding derailing swiches RDSO	Amendment: NIT Description Modified			

Note : **(1)** Interested tenderers may visit the website **ireps.gov.in** for Full details/description/Specification/EMD & tender cost etc. All tenderers are requested to obtain digital signatures and get them registered on above site and quote electronically only. **(2)** For viewing and participating in other tenders such as open tender costing below Rs. 50 Lakh, limited tenders, special limited tenders and low value tenders, please visit **www.ireps.gov.in**

892-DE/26

Please join us on /NWRailways NWRailways_

Tender Notice for F.L.T.M.S.B.P. Govt. Girls College Canteen Contract for the Session 2026-27

Sealed Bids are invited by the undersigned from Experienced & Professionally Competent Contractors/Firms/ SHG's (Self-Help Group) having valid licenses and requisite credentials for providing Canteen Services and also having a minimum experience of 1 year in running the Canteen Services in Government Organizations /Academic Institutions/ MNC's and etc., in sealed covers.

Time Schedule of Bidding Process

Date of Publication of tender notification on official website	24th June, 2026
Last date for receipt of filled in tender document	13th July 2026 up to 3:30 PM
Date and time of opening of technical bid	15th July 2026 at 10:00 AM
Commencing date of the Tender	1st August 2026

Note: This tender Document contains 16 pages and bidders are requested to sign on all the pages.
Bidding documents is free and downloaded from the college website or can be obtained from the office in office hours (only soft copy).
http://gcwrewari.ac.in/DownloadForms

Sd/-
Principal
No. 46388/HRY F.L.T.M.S.B.P.G.G.C,Rewaei

PROCLAMATION REQUIRING THE APPEARANCE OF ACCUSED PERSON

See Section 82 Cr. P.C.

Whereas complaint has been made before me that accused person namely **Rajan, S/o. Pravinder, R/o.: Satish Ka Makan, Near Saiyad, Khera Mazar, Village Bankner, Narela, Delhi** has committed (or is suspected to has committed) the offence in a case vide **Case FIR No.40/2020 Dt.21.01.2020 U/S 33 Delhi Excise Act** registered at **P.S Narela Industrial Area, Outer North District, Delhi** and it has been returned to a warrant of arrest thereupon issued stating that the said accused **Rajan** cannot be found and whereas it has been shown to my satisfaction that accused **Rajan** is absconded (or is concealing himself to avoid the service of the said warrant).

Proclamation is hereby made that the said **Rajan**, accused of **Case FIR No.40/2020 Dt.21.01.2020 U/S 33 Delhi Excise Act** registered at **P.S Narela Industrial Area, Outer North District, Delhi** is required to appear before the court to answer the said complaint on or before **21.08.2026.**

By Order, Sh. Sahil Gupta
Judicial Magistrate First Class (North),
Rohini Courts, Delhi
DP/8289/ON/2026 (Court Matter)

PROCLAMATION REQUIRING THE APPEARANCE OF ACCUSED PERSON

See Section 82 Cr. P.C.

Whereas complaint has been made before me that accused Person **Shivam S/o:** Suresh, **R/o:** Jhuggi No. 120/143 Indra Camp No.5 Vikash Puri, **Delhi** has committed (or is suspected to have committed) the offence in **FIR No. 574/23, U/S: 379/356/411 IPC, PS: Vikas puri, Delhi,** and it has been returned to a warrant of arrest thereupon issued that the said accused person(s) **Shivam,** cannot be found and whereas it has been shown to my satisfaction that the said accused person(s) **Shivam,** has absconded (or is concealing himself to avoid the service of the said warrant). Proclamation is hereby made that the said accused person **Shivam** of **FIR No. 574/23, U/S: 379/356/411 IPC, PS: Vikas puri, Delhi,** is required to appear before this Court to answer the said complaint on or before **11.08.2026**.

By Order
Sh. Vinod Kumar
Juddicial Magistrate First Class-05
South West District Court No.9
Dwarka Court, New Delhi
DP/7815/WD/2026 (Court Matter)

PROCLAMATION REQUIRING THE APPEARANCE OF A PERSON ACCUSED

See Section 82 Cr. P.C. / 84 BNSS

Whereas complaint has been made before me that accused person **Manoj Kumar Singh, Proprietor M/s Paras Store, Shop No. 1, Shakti Vihar Nagar Market School Road, Mithapur Chowk, Badarpur, New Delhi** has Committed (or is suspected to have committed) the offence in **CC No. 520242/2016, CC No. 520328/16, CC No. 520329/16, CC No. 520330/16 U/s 138 NI Act, P.S. Hauz Qazi, Delhi** and it has been returned to a warrant of arrest thereupon issued that the said accused **Manoj Kumar Singh** cannot be found and whereas it has been shown to my satisfaction that the said accused **Manoj Kumar Singh** has absconded (or is concealing himself to avoid the service of the said warrant).

Proclamation is hereby made that the said accused **Manoj Kumar Singh** of **CC No. 520242/2016, CC No. 520328/16, CC No. 520329/16, CC No. 520330/16 U/s 138 NI Act, P.S. Hauz Qazi, Delhi** is required to appear before this Court to answer the said complaint on or before **24.07.2026.**

By Order
Sh. Arvind Tomar
Judicial Magistrate First Class (NI Act) -07
Central District, Room No. 507, Extn. Block
Tis Hazari Courts, Delhi
DP/8128/CD/2026 (Court Matter)

PROCLAMATION REQUIRING THE APPEARANCE OF ACCUSED PERSON

See Section 82 Cr.P.C./84 Bharatiya Nagarik Suraksha Sanhita, 2023

Whereas complaint has been made before me that accused **Suresh Bansal, S/o:** Lt. Sh. Ram Pratap Bansal, **R/o:** Rain Basera, Purani Delhi Railway Station, Delhi; **Also At:** H. No. L-343, Dayanand Colony, Sarai Rohilla, Delhi has committed (or is suspected to have committed) the offence in case **FIR No. 166/2020, U/s 420/120B/34 IPC, P.S.: Roop Nagar, Delhi** and it has been returned to a warrant of arrest thereupon issued that the said accused **Suresh Bansal** cannot be found and whereas it has been shown to my satisfaction that the said accused **Suresh Bansal** have absconded (or is concealing himself to avoid the service of the said warrant).

Proclamation is hereby made that the said **Suresh Bansal** accused of case **FIR No. 166/2020, U/s 420/120B/34 IPC, P.S.: Roop Nagar, Delhi** is required to appear before this Court to answer the said complaint on or before **25.07.2026**.

By Order
Ms. Rashi Raheja
Judicial Magistrate First Class - 13
Room No. 33, Tis Hazari Court, Delhi
DP/8159/N/2026 (Court Matter)

PROCLAMATION REQUIRING THE APPEARANCE OF ACCUSED PERSON

See Section 82 CrPC / 84 Bhartiya Nagarik Suraksha Sanhita, 2023

Whereas complaint has been made before me that accused person **Faizan Khan @ Amjad S/o** Jaffar Khan, **R/o** H.No. A-390, Gali No.-9 near Colony Amina Masjid, Village-Wazirabad, Delhi, has committed (or is suspected to have committed) the offence in **FIR No. 472/2020, U/S 25/54/59 A. Act, PS Jahangir Puri, Delhi** and it has been returned to a warrant of arrest thereupon issued that the said accused **Faizan Khan @ Amjad** cannot be found, and whereas it has been shown to my satisfaction that the said accused **Faizan Khan @ Amjad** has absconded (or is concealing himself to avoid the service of the said warrant);

Proclamation is hereby made that **Faizan Khan @ Amjad** the said accused of **FIR No. 472/2020, U/S 25/54/59 A. Act, PS Jahangir Puri, Delhi,** is required to appear before this Court to answer the said complaint on or before **29.07.2026.**

By Order
Sh. Sahil Gupta
Judicial Magistrate First Class-07,
(North), Room No.-06, 1st Floor,
Rohini Courts, Delhi
DP/8259/NW/2026 (Court Matter)

GOVERNMENT OF HARYANA — TENDER NOTICE

SR. No.	NAME OF BOARD/CORP/ AUTH	NAME OF WORK NOTICE TENDER	OPENING DATE CLOSING DATE (TIME)	AMOUNT / EMD (APPROX.) IN RUPEES	WEBSITE OF THE BOARD/CORP/ AUTH	NODAL OFFICER/ CONTACT DETAILS/EMAIL
1	MUNICIPAL CORPORATION ROHTAK	CLEANING AND DESILTING OF NALA FROM SHEELA BYE PASS TO SUKHPURA CHOWK IN WARD NO. 9, MC ROHTAK. (RECALL)	19.06.2026 26.06.2026	20.52 LACS	https://etenders.hry.nic.in	9467717422 xenmcrohtak@gmail.com

FOR FURTHER INFORMATION KINDLY VISIT : www.haryanaeprocurement.gov.in or www.etenders.hry.nic.in No- 46383/HRY

कार्यालय कार्यपालन अभियन्ता,
ग्रामीण यांत्रिकी सेवा संभाग दन्तेवाड़ा जिला दक्षिण बस्तर दन्तेवाड़ा (छ०ग०)

// ऑनलाईन ई-निविदा आमंत्रण सूचना प्रथम बार (क्रमांक-01) //

क्रमांक / 630/निविदा/ग्रा.यां. सेवा/2026-27 दन्तेवाड़ा दिनांक-15/06/2026

1. एकीकृत पंजीयन प्रणाली अंतर्गत सक्षम श्रेणी में पंजीकृत ठेकेदारो से निम्नलिखित निर्माण कार्य हेतु ऑनलाईन (Online) ई-निविदा दिनांक 08/07/2026 तक आमंत्रित की जाती है :-

क्र. स.	कार्य का विवरण	कार्य की अनुमानित लागत (रु.लाख में)	कार्यालय में निविदा की मैनुअल दस्तावेज जमा करने की अंतिम तिथि
1	2	3	4
1	जोनल निविदा-जनपद पंचायत गीदम / दन्तेवाड़ा/कुआकोंडा एवं कटेकल्याण अंतर्गत (सभी ग्राम पंचायत हेतु) विभिन्न मदों में स्वीकृत रू. 30.00 लाख से कम लागत के भवन/मंच/नाली/सड़क / बाऊंड्रीवाल/पुलिया एवं अन्य प्रकार के निर्माण कार्यों का सम्पादन करना (विद्युतीकरण कार्य छोड़कर)	100.00 लाख (प्रत्येक जनपद पंचायत)	दिनांक 10/07/2026 शाम 5.00 बजे तक

2. उपरोक्त निर्माण कार्यो की निविदा की सामान्य शर्ते, धरोहर राशि, विस्तृत निविदा विज्ञप्ति, निविदा दस्तावेज व अन्य जानकारी विभागीय वेब साईट http://eproc.cgstate.gov.in में दिनांक 24/06/2026 से 08/07/2026 तक देखी/डाऊनलोड की जा सकती है।

हस्ता./-
कार्यपालन अभियन्ता ग्रामीण यांत्रिकी सेवा संभाग दन्तेवाड़ा
जिला दक्षिण बस्तर दन्तेवाड़ा (छ०ग०)
RO NO-262701500-5

ಕೆನರಾ ಬ್ಯಾಂಕ್ केनरा बैंक Canara Bank

Syndicate

ARM Branch– II, 2nd Floor, Circle Office, Spencer Towers, No.86, M G Road, Bengaluru-560001.
Telephone : 080-25310099, 080-25310181 E-mail: cb6298@canarabank.com

DEMAND NOTICE [SECTION 13(2)]
TO BORROWER/ GUARANTOR/MORTGAGOR

Ref: Our earlier notice dated 29.05.2025 is being withdrawn and we are issuing a fresh vide this notice.

Ref:6298/SARFAESI/ARM II/741/2026-27 **Date:18.06.2026**

To

BORROWER/S

1. Mr.Kiran Bhairannavar S/o Ashok
No.19/2, Cavalry Lines, Delhi University North Delhi - 110007
1A. Mr.Kiran Bhairannavar S/o Ashok
G V Design No.19th A Main Road Marenahalli 2nd Phase J P Nagar Bangalore Karnataka - 560078

BUILDER

1. M/s Associate Dwellings (P) Ltd Represented by its Managing Director
Mr. P. K. Rajesh Having its registered office at No.302,3rd Floor, Devatha Plaza, Residency Road, Bangalore - 560025

GUARANTOR/S

1. Mr.Dilip Kumar S/o Rajendran
No.11,Ramakrishna Building\Borewell Road, H A L Post, Annasandrapalya, Bengaluru - 560117

Dear Sir,

Sub: Notice issued under Section 13(2) of the Securitisation & Reconstruction of Financial Assets & Enforcement of Security Interest Act, 2002.

The undersigned being the Authorized Officer of Canara Bank ARM II Branch (hereinafter referred to as "the secured creditor"), appointed under the Securitisation and Reconstruction of Financial Assets and Enforcement of Security Interest Act, 2002, (hereinafter referred as the "Act") do hereby issue this notice to you as under:

That Mr. Kiran Bhairannavar 11S/o Ashok (hereinafter referred to as "the Borrower") has availed credit facility / facilities stated in the **Schedule A** hereunder and have entered into the security agreement/s in favour of the secured creditor. While availing the said financial assistance, you have expressly undertaken to repay the loan amount/s in accordance with the terms and conditions of the above mentioned agreements.

That Mr.Dilip Kumar S/o Rajendran,No.11,Ramakrishna Building,Borewell Road,,H A L Post,Annasandrapalya,,Bengaluru - 560117 (hereinafter referred to as "the Guarantor"), has guaranteed the payment on demand of all moneys and discharge all obligations and liabilities owing or incurred to the secured creditor by the Borrower for credit facilities **(Fund based / Non Fund Based)** up to the limit of **Rs. 1,10,00,000 (Rupees One Crore Ten Lakhs Only) for the account 160002271918 (HOUSING FINANCE) as on 13.03.2024 with** interest thereon **and Rs. 4,69,072 (Rupees Four Lakh Sixty-Nine Thousand and Seventy-Two Only) for the account 164004282487 (CANARA HOME LOAN SECURE) as on 26.03.2024 with** interest thereon.

Mr.Kiran Bhairannavar, M/s Associate Dwellings (P) Ltd rep by its Managing Director Mr. P K Rajesh have also entered in to Tripartite agreements against the secured assets which are detailed in Schedule B hereunder. However, from **Februarry 2025** the operation and conduct of the said financial assistance / credit facilities have become irregular. The books of account maintained by the secured assets shows that the liability of the Borrower towards the secured creditor amounts to **Rs. 51,57,340.12/- (Rupees Fifty-One Lakhs Fifty-Seven Thousand Three Hundred Forty and Twelve Paisa Only) as on 17.06.2026 + further Interest and charges thereon**, the details of which together with future interest rate are stated in **Schedule C** hereunder. It is further stated that the Borrower/Guarantor having failed to keep up with the terms of the above said agreement in clearing the dues of the secured creditor within the time given, and have been evasive in settling the dues. The operation and conduct of the above said financial assistance / credit facility/ies having come to a standstill and as a consequence of the default committed in repayment of principal debt/ instalment and interest thereon, the secured creditor was constrained to classify the debt as **Non-Performing Asset (NPA) as on 27.05.2025** in accordance with the directives/guidelines relating to asset classification issued by the Reserve Bank of India.

The secured creditor through this notice brings to your attention that the Borrower has failed and neglected to repay the said dues/ outstanding liabilities and hence hereby demand you under Section 13(2) of the Act, by issuing this notice to discharge in full the liabilities of the Borrower as stated in **Schedule C** hereunder to the secured creditor **within 60 days from the date of receipt of this notice.** Further, it is brought to your notice that you are also liable to pay future interest at the rate of mentioned in **schedule C** together with all costs, charges, expenses and incidental expenses with respect to the proceedings undertaken by the secured creditor in recovering its dues.

Please take note of the fact that if you fail to repay to the secured creditor the aforesaid to **Rs. 51,57,340.12- (Rupees Fifty-One Lakhs Fifty-Seven Thousand Three Hundred Forty and Twelve Paisa Only) as on 17.06.2026 together** with further interest **(as stated in schedule C)** and incidental expenses and costs as stated above in terms of this notice under Section 13(2) of the Act, the secured creditor will exercise all or any of the rights detailed under sub-section (4)(a) and (b) of Section 13, the extract of which is given here below to convey the seriousness of this issue:

13(4)- In case the Borrower/Guarantor fails to discharge liability in full within the period specified in sub-section (2), the secured creditor may take recourse to one or more of the following measures to recover his secured debt, namely;

(a) Take possession of the secured assets of the Borrower/Guarantor including the right to transfer by way of lease, assignment or sale for realizing the secured asset;

(b) Take over the management of the business of the Borrower including the right to transfer by way of lease, assignment or sale for realizing the secured asset:

Provided that the right to transfer by way of lease, assignment or sale shall be exercised only where the substantial part of the business of the Borrower is held as security for the debt;

Provided further that where the management of whole of the business or part of the business is severable, the secured creditor shall take over the management of such business of the borrower which is relatable to the security for the debt and under other applicable provisions of the said Act.

Your attention is invited to provisions of sub-section (8) of Section 13 of the Act, in respect of time available, to redeem the secured assets.

You are also put on notice that in terms of **Section 13(13) the Borrower/Guarantor shall not transfer by way of sale, lease or otherwise the said secured assets detailed in Schedule B hereunder without obtaining written consent of the secured creditor.** It is further brought to your notice that any contravention of this statutory injunction/ restraint, as provided under the said Act, is an offence and if for any reason, the secured assets are sold or leased out in the ordinary course of business, the sale proceeds or income realized shall be deposited with the secured creditor. In this regard you shall have to render proper accounts of such realization / income.

This notice of Demand is without prejudice to and shall not be construed as waiver of any other rights or remedies which the secured creditor may have including further demands for the sums found due and payable by you.

This is without prejudice to any other rights available to the secured creditor under the Act and/or any other law in force.

Please comply with the demand under this notice and avoid all unpleasantness. In case of Non- compliance, further needful action will be resorted to, holding you liable for all costs and consequence.

Yours faithfully,
Sd/-, AUTHORIZED OFFICER

SCHEDULE - A
[Details of the credit facility/ies availed by the Borrower]

Sl No	Loan No	Nature of Loan/Limit	Date of sanction	Sanctioned Amount (Rs.)
1	160002271918	HOUSING FINANCE	13.03.2024	Rs.1,10,00,000
2	164004282487	CANARA HOME LOAN SECURE	26.03.2024	Rs.4,69,072

SCHEDULE - B
[Details of security assets]
Details of Immovable Assets

SL	Nature	Name of the title holder
1	**Schedule 'A' Property** **ITEM NO.1:** All that piece and parcel of the immovable Residential converted property bearing Sy.No.69,measuring 02 Acres 02 Guntas,vide conversion order bearing No.ALN(AJ)SR/61/2014-15 dated 16.01.2014, situated at Hennagara Amanikere village,Jigani hobli,Bengaluru Urban District and **bounded on the: East by:** Property belonging to Sri.Ramaswamy Reddy **West by:** Property belonging to Sri.Hosahalli Gullaih **North by:** Property belonging to Sri.Shambaiah **South by:** Property belonging to Sri.H M Krishnappa **ITEM NO.2:** All that piece and parcel of the immovable residential converted property bearing Sy.No.73,measuring 01 Acres 03 Guntas,vide conversion order bearing No.ALN(AJ)SR/99/2014-15 dated 16.03.2015, situated at Hennagara Amanikere village,Jigani hobli,Bengaluru Urban District and **bounded on the: East by:** Land bearing Sy.No.76 **West by:** Land bearing Sy.No.69 **North by:** Road **South by:** Land bearing Sy.No.72 **ITEM NO.3:** All that piece and parcel of the immovable residential converted property bearing Sy.No.74,measuring 13 Guntas,vide conversion order bearing No.ALN(AJ)SR/99/2014-15 dated 16.03.2015, situated at Hennagara Amanikere village,Jigani hobli,Bengaluru Urban District and **bounded on the: East by:** Property belonging to Sri.Muthappa **West by:** Property belonging to Sri.Ramaswamy Reddy **North by:** Raja Kaluva **South by:** Remaining property belonging to Sri.Ramesh Reddy **ITEM NO.4:** All that piece and parcel of the immovable residential converted property bearing Sy.No.74,measuring 13 Guntas,vide conversion order bearing No.ALN(AJ)SR/99/2014-15 dated 16.03.2015, situated at Hennagara Amanikere village,Jigani hobli,Bengaluru Urban District and **bounded on the: East by:** Property belonging to Sri.Gullappa **West by:** Property belonging to Sri.Sambhaiah **North by:** Kaluva **South by:** Remaining property belonging to M/s.Associate Dwellings(P) Ltd **ITEM NO.5:** All that piece and parcel of the immovable residential converted property bearing Sy.No.74,measuring 14 Guntas,vide conversion order bearing No.ALN(AJ)SR/99/2014-15 dated 16.03.2015, situated at Hennagara Amanikere village,Jigani hobli,Bengaluru Urban District and **bounded on the: East by:** Remaining Property in Same Sy.No.74 **West by:** Remaining Property in Same Sy.No.74 **North by:** Kaluva **South by:** Land bearing Sy.No.73 & 69 **ITEM NO.6:** All that piece and parcel of the immovable residentially converted property bearing Sy.No.74,measuring 12 Guntas,vide conversion order bearing No.ALN(AJ)SR/99/2014-15 dated 16.03.2015, situated at Hennagara Amanikere village,Jigani hobli,Bengaluru Urban District and **bounded on the: East by:** Remaining Property in Same Sy.No.74 **West by:** Land bearing Sy.No.74 and Kaluve **North by:** Kaluva **South by:** Land bearing Sy.No.69 **ITEM NO.7:** All that piece and parcel of the immovable residential converted property bearing Sy.No.74,measuring 12 Guntas,vide conversion order bearing No.ALN(AJ)SR/99/2014-15 dated 16.03.2015, situated at Hennagara Amanikere village,Jigani hobli,Bengaluru Urban District and **bounded on the: East by:** Earlier Land belonging to Muniswamappa presently Muthappa land **West by:** Land belonging to Late Sri.Shambaiah **North by:** Raja Kaluva **South by:** Earlier belonging to Bhaskar Reddy,Presently Ramesh Reddy's Land **ITEM NO.8:** All that piece and parcel of the immovable residential converted property bearing Sy.No.76,measuring 1 Acre 24 Guntas,vide conversion order bearing No.ALN(AJ)SR/02/2014-15 dated 05.09.2014, situated at Hennagara Amanikere village,Jigani hobli,Bengaluru Urban District and **bounded on the: East by:** Sy No.75 and 77 **West by:** Sy No.73,72 and 71 **North by:** Sy.No.75 **South by:** Road **SCHEDULE 'B' PROPERTY** An undivided share of land measuring 1200 Square feet right, title and interest in the Schedule'A' property at "Castleton Greens" in composite Schedule Property and bounded on the: East by: Villa No.58 West by: Road North by: Villa No.64 West by : Villa No.62 **SCHEDULE 'C' PROPERTY :** A 3 bedroom Residential unit bearing No-63 on the Ground and First Floor of the building known as " Castleton Greens" constructed in the Schedule 'A' property,having a Super built-up area of 2047 Square Feet(which is inclusive of the floors,ceiling and walls between the building).	TRIPARTITE AGREEMENT

SCHEDULE – C
[Details of liability as on date 17.06.2026]

Sl No	Loan No	Nature of Loan/Limit	Principal as on date 17.06.2026	Interest and other charges as on date 17.06.2026	Total Liability as on date 17.06.2026
1	160002271918	HOUSING FINANCE	Rs.42,40,624.00	3,96,073.09	Rs.46,36,697.09
2	164004282487	CANARA HOME LOAN SECURE	Rs.4,58,018.00	62,625.03	Rs.5,20,643.03

कार्यालय अधिशासी अभियन्ता नलकूप खण्ड (पश्चिम), बागपत

निविदा सूचना संख्या 02/नखपबा/2026-27

महामहिम राज्यपाल महोदय, उत्तर प्रदेश, लखनऊ की ओर से अधोहस्ताक्षरी द्वारा निम्नलिखित कार्य हेतु मुहरबन्द निविदायें दिनांक 02-07-2026 की अपरान्ह 12:00 बजे तक आमंत्रित की जाती हैं, जो उसी दिन अपरान्ह 02:00 बजे अधोहस्ताक्षरी एंवम् उपस्थित निविदादाताओं/ उनके प्रतिनिधियों के समक्ष खोली जायेंगी। निविदा प्रपत्र अधोहस्ताक्षरी के कार्यालय नलकूप खण्ड (पश्चिम) बागपत से किसी भी कार्य दिवस में दिनांक 23-06-2026 से 30-06-2026 की सांय 05.00 बजे तक नकद भुगतान के पश्चात प्राप्त की जा सकती हैं। निविदा के साथ उनके सामने अंकित धरोहर राशि किसी भी राष्ट्रीयकृत बैंक की एफ०डी०आर० के रूप में, जो कि अधिशासी अभियन्ता, नलकूप खण्ड (पश्चिम) बागपत के नाम बन्धक हो, का संलग्न होना अनिवार्य है अन्यथा निविदा मान्य नही होगी। निविदा निरस्त / स्थगित करने एंवम् कार्य की मात्रा घटाने अथवा बढाने का पूर्ण अधिकार अधोहस्ताक्षरकर्ता का होगा। अन्य नियम व शर्ते निविदा फार्म के साथ संलग्न हैं। प्राविधिक सम्परीक्षा प्रकोष्ठ एंवम् अन्य माध्यम द्वारा कार्य की गुणवत्ता के विरूद्ध जो कटौतियां प्रस्तावित होगीं वह ठेकेदार से वसूली जायेगीं। निविदा प्राप्त होने के दिनांक से 3 माह तक मान्य होगी।

क्र० स०	कार्य का विवरण	कार्य की अनुमानित लागत GST रहित (लाख रू०)	धरोहर राशि (रू० में)	कार्य पूर्ण करने की अवधि	निविदा प्रपत्र का मूल्य (रू० में) + GST	पंजीकरण श्रेणी
1	2	3	4	5	6	7
1.	राजकीय नलकूप सं0 10 डी0जी0, ग्राम दाढ़ा, विकास खण्ड बिनौली जनपद बागपत की पक्की गूलो का जीर्णोद्धार/पुनरोद्धार कार्य	4.68	10000.00	60 दिवस	225+18 % GST	"सी" एवं उच्च स्तर
2.	राजकीय नलकूप सं0 84 डी0जी0, ग्राम निरपुडा, विकास खण्ड बिनौली जनपद बागपत की पक्की गूलो का जीर्णोद्धार/पुनरोद्धार कार्य	4.55	10000.00	60 दिवस	225+18 % GST	"सी" एवं उच्च स्तर
3.	राजकीय नलकूप सं0 60 एल0जी0, ग्राम सिलसत दरकावदा ,विकास खण्ड बिनौली जनपद बागपत की पक्की गूलो का जीर्णोद्धार/पुनरोद्धार कार्य	5.41	11000.00	60 दिवस	225+18 % GST	"सी" एवं उच्च स्तर
4.	राजकीय नलकूप सं0 78 एल0जी0, ग्राम पिछौऊ, विकास खण्ड बिनौली जनपद बागपत की पक्की गूलो का जीर्णोद्धार/पुनरोद्धार कार्य	4.32	10000.00	60 दिवस	225+18 % GST	"सी" एवं उच्च स्तर
5.	राजकीय नलकूप सं0 10 एस0जी0, ग्राम सरूरपुर, विकास खण्ड सरूरपुर जनपद मेरठ की पक्की गूलो का जीर्णोद्धार/पुनरोद्धार कार्य	5.10	11000.00	60 दिवस	225+18 % GST	"सी" एवं उच्च स्तर
6.	राजकीय नलकूप सं0 29 एस0जी0, ग्राम पौथली बुजर्ग, विकास खण्ड सरूरपुर जनपद मेरठ की पक्की गूलो का जीर्णोद्धार/पुनरोद्धार कार्य	4.68	10000.00	60 दिवस	225+18 % GST	"सी" एवं उच्च स्तर

निविदा से संबंधित अन्य सुना एवं विस्तृत शरीसियाई विभाग की साईट (http://www.idup.gov.in) उपलब्ध है।

UPID-252765 Date 18/06/2026
www.upgov.nic.in

अधिशासी अभियन्ता
नलकूप खण्ड (पश्चिम), बागपत

कार्यालय अधीक्षण अभियन्ता
मध्य गंगा नहर निर्माण मण्डल
रुड़की

ई–प्रीक्योरमेन्ट/अल्पकालीन निविदा सूचना संख्या–02/एस0ई0/2026–27

महामहिम राज्यपाल उत्तर प्रदेश की ओर से अधोहस्ताक्षरी द्वारा निम्नलिखित कार्य की ऑनलाइन प्री–क्वालिफिकेशन /टेक्निकलबिड एवं फाइनेन्शियल बिड **htpp://etender.up.nic.in** के माध्यम से सिंचाई विभाग में वर्गीकृत श्रेणी में पंजीकृत फर्मों/ठेकेदारों से दिनांक 06.07.2026 की अपरान्ह 05.00 बजे तक आमन्त्रित की जाती हैं। निविदादाता अपनी बिड दिनांक 22.06.2026 की पूर्वान्ह 10.00 बजे से दिनांक 06.07.2026 की सांय 05.00 बजे तक उपरोक्त वैबसाइट पर अपलोड कर सकते हैं। प्री–क्वालिफिकेशन ध टेक्निकल बिड दिनांक 07.07.2026 को अपरान्ह 2.00 बजे, निर्धारित समिति द्वारा अधोहस्ताक्षरी के कार्यालय कक्ष में ऑनलाईन खोली जायेंगी। कार्यालय बन्द अथवा छुट्टी होने की दशा में यह बिड अगले कार्य दिवस में उसी समय खोली जायेंगी।

प्री–क्वालिफिकेशन/ टेक्निकल बिड में क्वालिफाई घोषित फर्मों/ठेकेदारों की फाइनेन्शियल बिड दिनांक 09.07. 2026 की अपरान्ह 03.00 बजे उक्त निर्धारित समिति द्वारा खोली जायेंगी। कार्यालय बन्द होने अथवा छुट्टी होने की दशा में यह बिड अगले कार्य दिवस में उसी समय खोली जायेंगी। एक या समस्त निविदाओं को बिना कारण बताये निरस्त करने का पूर्ण अधिकार अधोहस्ताक्षरी को होगा।

लॉट सं0	कार्य का विवरण	कार्य की अनुमानित लागत (लाख रू0 में)	धरोहर राशि (लाख रू0 में)	कार्य को पूर्ण करने की अवधि	निविदा प्रपत्रका मूल्य + 18% GST+	पंजीकृत श्रेणी
1	Construction of Shekhupura Minor from km. 0.000 to km. 0.975 and km. 1.015 to km. 1.300 In Distt. Amroha forM.G.C Stage-II	59.13	1.20	01 माह	300 + 54 =354.00 रू0 2000 स्टेशनरी चार्ज	बी एवं उच्चतर
2	Construction of Patai Minor from km. 0.000 to km. 0.300 and km. 2.000 to km. 3.000 with Balance work From km. 0.300 to km. 1.575In Distt. Amroha underM.G.C Stage-II	76.81	1.54	01 माह	300 + 54 =354.00 रू0 2000 स्टेशनरी चार्ज	बी एवं उच्चतर
	योग	135.94				

यह निविदा सूचना उ०प्र० सरकार की वेबसाइट (**http://upgovt.up.nic.in/infotech**) तथा सिंचाई विभाग की वेबसाइट (**http://www.idup.gov.in**) पर उपलब्ध है। नियम एवं शर्ते सिंचाई विभाग एवं ई–टेंडरिंग की वेबसाइट पर देखी जा सकती है।

अधीक्षण अभियन्ता
मध्य गंगा नहर निर्माण मण्डल
रुड़की

UPID-252727 Dt. 18.06.2026
www.upidadv.gov.in

रजिस्ट्री सं.डीएल.-33004/99 REGE.NO. D.L.-33004/99

भारत का राजपत्र
The Gazette of India

सी.जी.-डी.एल.-अ.-16062026-273505
CG-DL-E-16062026-273505
असाधारण
EXTRAORDINARY
भाग II-खण्ड 3-उप-खण्ड (ii)
प्राधिकार से प्रकाशित
Published by Authority

सं. 2997] नई दिल्ली, सोमवार,जून 15, 2026/ज्येष्ठ 25, 1948
No.2997] NEW DELHI, MONDAY, JUNE 15, 2026/JYAISTHA 25, 1948

सड़क परिवहन और राजमार्ग मंत्रालय
अधिसूचना

नई दिल्ली, 15 जून, 2026

का.आ. 3118(अ).— केन्द्रीय सरकार, राष्ट्रीय राजमार्ग अधिनियम 1956 (1956 का 48) (जिसे इसमें इसके पश्चात उक्त अधिनियम कहा गया है) की धारा 3क की उप-धारा (1) द्वारा प्रदत्त शक्तियों का प्रयोग करते हुए, यह समाधान हो जाने के पश्चात कि उत्तर प्रदेश राज्य के मथुरा जिले में **राष्ट्रीय राजमार्ग सं.-44 पर से शुरू होकर यमुना एक्सप्रेसवे को जोड़ने वाले प्रस्तावित 6 लेन वृंदावन बाईपास के निर्माण** के कि.मी.0.000 से कि.मी. 15.340 तक के भू-खण्ड के निर्माण (6 लेन पेव्ड शोल्डर सहित का बनाना आदि), अनुरक्षण, प्रबन्धन और प्रचालन के लोक प्रयोजन के लिए वह भूमि अपेक्षित है जिसका संक्षिप्त वर्णन नीचे अनुसूची में दिया गया है, ऐसी भूमि का अर्जन करने के अपने आशय की घोषणा करती है।

कोई भी व्यक्ति, जो उक्त भूमि में हितबद्ध है, उक्त अधिनियम की धारा 3ग की उप-धारा (1) के अधीन पूर्वोक्त प्रयोजन के लिए ऐसी भूमि के उपयोग पर राजपत्र में इस अधिसूचना के प्रकाशन की तारीख से इकीस दिन के भीतर अपनी आपत्ति प्रकट कर सकेगा।

ऐसी प्रत्येक आपत्ति सक्षम प्राधिकारी, अर्थात् **अपर जिलाधिकारी (प्रशासन), मथुरा** को लिखित रूप में प्रस्तुत की जाएगी और उसमें उसके आधार अधिकथित किए जाएंगे और सक्षम प्राधिकारी, आपत्तिकर्ता को व्यक्तगत रूप में या किसी विधिक पेशेवर द्वारा सुने जाने का अवसर देगा और ऐसी आपत्तियों की सुनवाई के पश्चात् तथा ऐसी और जाँच करने के पश्चात, यदि कोई हो, जिसे सक्षम प्राधिकारी आवश्यक समझे, आदेश द्वारा या तो आपत्तियों को अनुज्ञात कर सकेगा या अनुज्ञात कर सकेगा।

उक्त अधिनियम की धारा 3ग की उप-धारा (2) के अधीन प्राधिकारी द्वारा किया गया कोई भी आदेश अंतिम होगा।

इस अधिसूचना के अंतर्गत आने वाली भूमि के रेखांक और अन्य ब्यौरे सक्षम प्राधिकारी के उक्त कार्यालय में उपलब्ध हैं और उनका हितबद्ध व्यक्तियों द्वारा निरीक्षण किया जा सकता है।

अनुसूची

उत्तर प्रदेश के राज्य के राष्ट्रीय राजमार्ग सं.-44 पर से शुरू होकर यमुना एक्सप्रेसवे को जोड़ने वाले प्रस्तावित 6 लेन वृंदावन बाईपास के निर्माण के कि.मी. 0.000 से कि.मी. 15.340 के लिए अर्जन की जाने वाली संरचना रहित अथवा संरचना सहित भूमि का संक्षिप्त विवरण।

[फा.सं. CE-RO/LKO/NH-19/2024-25/754/3A]
शेख अमीनखान, निदेशक

MINISTRY OF ROAD TRANSPORT AND HIGHWAYS
NOTIFICATION

New Delhi, the 15th June, 2026

S.O. 3118(E).— In exercise of powers conferred by sub-section (1) of section 3A of the National Highways Act, 1956 (48 of 1956) (hereinafter referred to as the said Act), the Central Government, after being satisfied that for the public purpose, the land, the brief description of which is given in the Schedule below, is required for Construction(6 lane with paved shoulder etc.,), maintenance, management and operation of Vrindavan bypass on NH-44 connecting Yamuna Expressway in the stretch of land from Km. 0.000 to Km. 15.340 in the district of MATHURA in the state of UTTAR PRADESH, hereby declares its intention to acquire such land.

Any person interested in the said land may, within twenty-one days from the date of publication of this notification in the Official Gazette, object to the use of such land for the aforesaid purpose under sub-section(1) of section 3C of the said Act.

Every such objection shall be made to the Competent Authority, namely, **ADM(E), Mathura** in writing and shall set out the grounds thereof and the Competent Authority shall give the objector an opportunity of being heard, either in person or by a legal practitioner, and may, after hearing all such objections and after making such further enquiry, if any, as the Competent Authority thinks necessary, by order, either allow or disallow the objections.

Any order made by the Competent Authority under sub-section (2) of section 3C of the said Act shall be final.

The land plans and other details of the land to be acquired under their notification are available and can be inspected by the interested person at the aforesaid office of the Competent Authority.

SCHEDULE

Brief Description of the land to be acquired with or without structures for construction of 6 lane Vrindavan Bypass on NH 44 connecting Yamuna Expressway in the stretch of land from Km. 0.000 to Km. 15.340 in the state of UTTAR PRADESH.

[F.No. RO/LKO/NH-19/2024-25/754/3A]
SHAIKH AMINKHAN, Director

MAAHI MILK PRODUCER CO. LTD

Admin Block, Animal Feed and Nutrition Unit, Rajkot- Jamnagar Highway, Village Khandheri, Taluka- Paddhari, District – Rajkot-360110, Gujarat

INVITATION FOR BID (IFB)

IFB No. Ref: Maahi/IFB/AMMONIA BASED IMCU/2026-27/01

Invitation for Bids: Supply of Ammonia Based Instant Milk Chilling Unit (IMCU), **Qty:** 3 Nos.

Bidding documents can be downloaded from **www.maahimilk.com**.

Estimated Bid Value	: Rs.1.50 Cr.
Earnest Money Deposit (EMD)- DD in favor of Maahi Milk Producer Company Ltd. , Rajkot (Returnable)	: 1 % @ of Estimated Cost Rs. 1,50,000.00
Start Date of download Bidding document (Through Website)	: 20/06/2026, 09:00 Hrs.
Last Time & Date of downloading Bidding document (Through Website)	: 06/07/2026, 15:30 Hrs.
Last date and time for submission of bid	: 10/07/2026, 16:00 Hrs.
Time and date of opening for technical bid	: 11/07/2026, 12:00 hrs.

Note: Commercial bid will be opened after finalization of technical bid.

Issued by: **Chief Executive, Maahi Milk Producer Company Ltd, Rajkot**

NORTHERN RAILWAY

TENDER NOTICE

Invitation of Tenders through E-Procurement system.

Principal Chief Materials Manager, Northern Railway, New Delhi-110001, for and on behalf of the President of India, invites e-tenders through e-procurement system for supply of the following items:-

S. No.	Tender No.	Brief Description	Qty.	Closing Date
01	77269033 RGC	CHECK RAILS 9.5M LONG	500 SET	13.07.26
02	07265050	BOGIE GENERAL ARRANGEMENT FOR SIDE 1 POWER CAR	150 NOS	15.07.26
03	77269045 RGC	COMPLETE ASSEMBLY OF TWS	100 SET	21.07.26
04	16260040	BEARING ASSLY ROLLER	386 NOS	27.07.26
05	16263634A	TAPERED ROLLER BEARING	282 SET	30.07.26
06	16263633	TAPERED ROLLER BEARING	280 SET	03.08.26
07	07260087	SINGLE PIECE FRP LOUVRE SHUTTER.	5388 NOS	25.08.26
08	07261076	COLLAR, FINISH MACHINED FOR DIRECT MOUNTED ROLLER	8703 NOS	26.08.26
09	07260291	SEALED WINDOW GLASS	2210 NOS	28.07.26

Note:1). Vendors may visit the IREPS website i.e. www.ireps.gov.in for details. 2. No Manual offer will be entertained.

Tender Notice No. 21/2026-2027 Dated: 19/06/2026

SERVING CUSTOMERS WITH A SMILE 2113/26

The Kerala Minerals & Metals Ltd

(A Govt. of Kerala Undertaking) Sankaramangalam, Kollam,-691583

Phone : +91-476-2651215 to 217, E-mail : md@kmml.com

TENDER NOTICE

For more details, please visit E-Tendering Portal https://etenders.kerala.gov.in.or www.kmml.com

No	Tender ID	Items
1.	2026_KMML_856568_1	Fabrication and Supply of Reactor Cooling Tubes
2.	2026_KMML_856239_1	Fabrication & Supply of Heavy Ends Condenser
3.	2026_KMML_856295_1	Fabrication & Supply of Recycle Gas Cooler
4.	2026_KMML_856585_1	Supply and commissioning assistance of LPG Vaporizer
5.	2026_KMML_855614_1	Supply and Installation of 150M3/HR Automated DM Plant
6.	2026_KMML_856450_1	Supply of Brick Acid Resistant
7.	2026_KMML_856625_1	Supply of Chicken meat
8.	2026_KMML_856665_1	Supply of Vegetables and Fruits

Chavara. 19.06.2026 Sd/, Managing Director for The Kerala Minerals and Metals Ltd

PROCLAMATION REQUIRING THE APPEARANCE OF ACCUSED PERSON

(See Section 82 Cr.PC/84 Bharatiya Nagarik Suraksha Sanhita)

Whereas complaint has been made before me that accused **Manoj, S/o Raghuveer Rai R/o B-2/135, Gali No.8/10, Agar Nagar, Prem Nagar, Delhi** has committed (or is suspected to have committed) the offence in case **FIR No.68/2019 dated 27.02.2019 u/s 33 Delhi Excise Act, P.S. Prem Nagar, Delhi** and it has been returned to a warrant of arrest thereupon issued that the said accused **Manoj** cannot be found and whereas it has been shown to my satisfaction that the said accused **Manoj** has absconded (or is concealing himself to avoid the service of the said warrant).

Proclamation is hereby made that the said accused **Manoj** of **FIR No.68/2019 dated 27.02.2019 u/s 33 Delhi Excise Act, P.S. Prem Nagar, Delhi** is required to appear before this Court to answer the said complaint on or before **31.07.2026.**

By Order,
Ms. Shagun
Ld. Judicial Magistrate First Class, North-West
Court No.109, 1st Floor, Rohini Courts, Delhi

DP/8242/RD/2026

Varthana Finance Private Limited

Registered Office at: No. 5BC-110, Varasiddhi. Outer Ring Road, Service Road, 3rd Block, HRBR Layout, Kalyan Nagar, Bangalore-560043. Website: www.varthana.com, Email: care@varthana.com, Phone: 080-68455777, Branch Office: Parashara Trade Tower,F8,1st Floor,Plot No BC-2and BC-3Shatabdi Nagar,Meerut-250103.

POSSESSION NOTICE
[Rule 8(1)] (For Immovable property)

Whereas, The undersigned being the Authorized Officer of the **M/s. Varthana Finance Private Ltd.** (Formerly Known as M/s. Thirumeni Finance Private Ltd.) Meerut, Under the Securitisation and Reconstruction of Financial Assets and Enforcement of Security Interest Act, 2002 (54 of 2002) and in exercise of powers conferred under section 13(12) read with Rule 3 of the Security Interest (Enforcement) Rules, 2002 issued a **Demand Notice dated: 16.03.2026**, calling upon the Applicants/ Co-Applicants/ Mortgagors, in **Loan Account No,s. S24MER029961 and S24MER030606 (Client ID:307760) 1. M/s. R H M College of Higher Education** ,Represented by its Authorized Signatory,Vill & Post Siras Khera, Mundha Panday, Moradabad,Shiv Mandir, Uttar Pradesh- 244926 **2. Mr. Rukshad Ali** S/o Asrar Husain,House No.551, Near Jaama Masjid,Village Siras Khera, Moradabad,Uttar Pradesh-244926 **3.Mrs. Rukshsana BI,** W/o Mr.Rukshad Ali, House No.551, Near Jaama Masjid,Village Siras Khera, S, Moradabad,Uttar Pradesh-244926.To repay the amount mentioned in the said notice being a sum of **Rs.24,98,129/-** (Rupees Twenty Four Lakh Ninety Eight Thousand One Hundred and Twenty Nine Only) as on **11-03-2026,** to repay agreed contractual rate of interest together with incidental expenses, cost and other charges etc, as details mentioned in the Demand Notice, till the date of payment, within 60 days from the date of receipt of the said notice.

However the Applicants/ Co-Applicants/ Mortgagors herein above having failed to repay the full amount with interest/other charges, notice is hereby given to the Applicants/ Co-Applicants/Mortgagors in particular and to the public in general that the undersigned being Authorized Officer of the **M/s. Varthana Finance Private Ltd, Meerut,** Branch has **taken POSSESSION** of the property described herein below in exercise of powers conferred on him under section 13(4) of the said Act, read with Rule 8 of the Security Interest Enforcement Rules, 2002 on this day of **18-06-2026.**

The Applicants/ Co-Applicants/ Mortgagors in particular and the public in general are hereby cautioned not to deal with the property and any dealings with the properties will be subject to the charge of the **M/s. Varthana Finance Private Ltd, Meerut**, for an amount of **Rs.24,98,129/-** (Rupees Twenty Four Lakh Ninety Eight Thousand One Hundred and Twenty Nine Only) as on **11-03-2026** with agreed contractual rate of interest, as mentioned herein above until the date of payment together with incidental expenses, cost and other charges. The Applicants/Co-Applicants/Mortgagors attention is invited to provisions of Section 13(8) of the Act, in respect of time available, to redeem the secured Assets.

Description of the Immovable Property: All the part and Parcel of property bearing Khata No. 225 and Khasra No. 193 min, measuring area 0.240 hectare out of total area 0.9600 hectare situated at Village - Harsainpur, Tehsil & District Moradabad, U.P and **bounded as follows** : **North:** 16 Ft wide Mud Road, **South:** Agriculture Land of Kabir Pal, **East:** Agricultural Land of Jayapal and Rampal and Rakesh, **West:** Agricultural land of Asmat Ali.

Date: 18-06-2026. **Sd/- Authorized Officer,**
Place: District Moradabad **For Varthana Finance Private Ltd.**

GOVERNMENT OF INDIA PROTECTION OF PLANT VARIETIES AND FARMERS' RIGHTS AUTHORITY

Department of Agriculture and Farmers Welfare
Ministry of Agriculture and Farmers Welfare
Website: "www.plantauthority.gov.in"

Plant Genome Saviour Award 2025-26

Applications are invited for Plant Genome Saviour Community Award/Farmer Reward & Recognition for the year 2025-26 in prescribed format from the farming communities and individual farmers. The detailed advertisement and application format are available on the website of the PPVFR Authority, i.e. **https://plantauthority.gov.in/**

Last date: 3 months from the date of the advertisement.

CBC 01146/12/0002/2627

NORTHERN RAILWAY

TENDER NOTICE

The Sr.DME/ Diesel, Northern Railway, Diesel Loco Shed, Tughlakabad for and on behalf of President of India invites e-tenders for the following work The tender will be accepted online only in the prescribed tender document.

Subject	Description
Name of work	"Provision for the Calibration of Tools and Measuring Instruments at Diesel Shed Tughlakabad for 02 years".
Place of work	Diesel Shed, Tughlakabad, New Delhi-110044.
Completion Period	02 Years
Approximate cost of work	Rs. 4,12,292/-Including GST (Rupees Four Lakh Twelve Thousand Two Hundred Ninety Two only)
Amount of Security Bid	₹8,300/- (Rs. Eight Thousand Three Hundred only)
Technical Eligibility Criteria	As per clause 10 of tender form (second sheet) of Tender Document.
Financial Eligibility Criteria	As per clause 10 of tender form (second sheet) of Tender Document.
Website to download and upload e-tender document	www.ireps.gov.in
Due date & time of uploading of Tender by tenderer	10.07.2026 upto 12:00 Hrs.
Date & Time of Tender opening	10.07.2026 after 12:00 Hrs.
Validity of offer	60 days from opening of tender

Tender Document can be downloaded from Indian Railway website **www.ireps.gov.in**. For details of work experience, scope of work and terms & conditions please see Tender document.

Tender Notice No. DSL-TKD-Calibration-26 Dated 18.06.2026

SERVING CUSTOMER WITH A SMILE 2107/2026

Office of the Chief General Manager, Construction Wing
UTTRAKHAND PEYJAL SANSADHAN VIKAS EVAM NIRMAN NIGAM

(Uttarakhand Government Undertaking)
Third Floor (Vishveshwarya Bhawan) (Opposite O.N.G.C Hospital) Kamla Nagar, Dehradun-248001
Tel/Fax: 0135-2764075 E-mail:- cgmnirmanwing@Yahoo.com, gmnirmanwing@gmail.com

Government of Uttarakhand "e" procurement Notice

Bid Identification no :- 2432/ Nivida(Garhwal) Chamba/53 Dated: 18.06.2026

S. N.	Name of works	Estimated Cost	Period of Completion
1.	CONSTRUCTION OF PROPOSED CHAINLINK FENCING AT BHARSAR AGRICULTURE UNIVERSITY & DEMARCATION OF CAMPUS, RANICHAURI, NEW TEHRI, UTTARAKHAND	Rs. 701.40 Lacs (Excluding G.S.T.)	12 Months
2.	Name and Address of officer inviting the Bid:-	Office of the Chief General Manager, Construction Wing, Uttarakhand Peyjal Nigam, Third Floor (Vishveshwarya Bhawan) (Oppsite ONGC Hospital), Kamla Nagar, Dehradun	
3.	Date and Time of Availability of bid documents in the portal:-	20/06/2026 – 17.00 Hrs.	
4.	Pre Bid Meeting Date	27/06/2026 – 12.00 Hrs.	
5.	Last Date/Time for receipt of bids in the portal:-	13/07/2026 – 17.00 Hrs.	

Details of subsequent addendum/corrigendum/cancellation etc. may be obtained from the website.

Further details can be seen from the e-procurement portal "https://www.uktenders.gov.in"

General Manager (Garhwal)

از عدالت ایڈیشنل سپیشل موبایل مجسٹریٹ گاندربل

با اجلاس: Mohsin

بنام

فاروق احمد ڈار ولد علی محمد ڈار
ساکن اربامہ گاندربل
(مستغیث)

اعجاز احمد ملہ ولد محمد سبحان ملہ
ساکن امرگڈہ سوپور نزدیک ریلوے کدل
(فون نمبر 7006944985)
(ملزم)

بجرایم 138 NI Act

وارنٹ گشتی عام زیر دفعہ 512 ض ف بخلاف: اعجاز احمد ملہ ولد محمد سبحان ملہ ساکن امرگڈہ سوپور نزدیک ریلوے کدل (فون نمبر 7006944985)

حکم بنام: ایلکاران پولیس یو ٹی آف جموں و کشمیر بذریعہ آئے پی پی

معاملہ مندرجہ عنوان الصدر میں ملزم/ملزمان کو بارہا بذریعہ وارنٹ گرفتاری بلا ضمانتی طلب کیا گیا ہے۔الا ملزم کی دستیابی نہ ہوئی ہے۔ اور وارنٹ ہذا پر تعمیل آئی ہے کہ ملزم دیدہ دانست طور پر گھر سے فرار ہو کر روپوش ہو گیا ہے۔ جس سے ملزم کی دستیابی بطرق معمول ممکن نہ ہے۔

لہذا ملزم کے خلاف کاروائی زیر دفعہ512 ض ف بعمل لائی جاکر تمام ایلکاران پولیس جموں و کشمیر کو بذریعہ وارنٹ ہذا حکم و اختیار دیا جاتا ہے کہ ملزم /ملزمان متذکرہ بالب جہاں کہیں بھی اندر حدود یو ٹی ہو تو اسکو فورا گرفتار کر کے عدالت ہذا میں پیش کریں۔ وارنٹ ہذا تا دستیابی ملزم کار رہے گی۔ تحریر۔

1 وارنٹ ہذا بغرض تعمیل ایس ایس پی گاندربل کو مرسل ہوے۔
2 وارنٹ ہذا بغرض تعمیل آی جی پی کشمیر کو مرسل ہوے۔
3 وارنٹ ہذا بغرض تعمیل ایس ایچ او کو مرسل ہوے۔
4 وارنٹ ہذا بغرض اشتباعت گورنمنٹ پریس سرینگر کو مرسل ہوے۔

Adl. Spl. Judicial Mobile Magistrate, Gandarbal
ایڈیشنل سپیشل موبایل مجسٹریٹ

DIPK-2362/-26 - DATE 19 JUNE 2026

EAST CENTRAL RAILWAY

E-TENDER NOTICE

E-Tender Notice No. - TM3/USFD/ Outsource/2026 Date : 17.06.2026

On line (through e-tendering) Tender for the following work is invited by Dy. Chief Engineer (Track Machine), Plant Depot, East Central Railway, DDU for and on behalf of the President of India, from reputed Firms.

E-Tender Closing Date : 08-07-2026

1. Name of the work with its location : TM3_USFDOutsource_2025 Ultrasonic Testing of SKV/AT Welds with conractor's own weld tester and Operators on nominated routs of East Central Railway including hand probing (flange testing) of welds as per Indian Railway Standard Specification for Ultrasonic Testing of Rails/Welds, Revised-2020 (Documented No. T-53) and Manual for Ultrasonic testing of Rails Welds, Revised 2022 (with latest amendment) issued by RDSO. Tender Cost- Nil. **2. Approx. Cost of the work :** Rs. 1,76,30,250.00, **3. Earnest Money :** Rs. 3,52,700/-, **4. Date and time for submission of e-tender :** 08.07.2026 upto 15:00 hrs., **5. Website particulars of e-tendering : www.ireps.gov.in**

Dy. Chief Engineer/TMC
Plant Depot, DDU

PR/0418/DDU/ENGG/T/26-27/36

CSB Bank

Trusted Heritage Smart Future

PUBLIC NOTICE ON AUCTION OF PLEDGED GOLD ORNAMENTS

The borrower/s in specific and interested bidders in general, are hereby informed that on account of non-repayment of the Banks due by the borrowers as under despite the payment notice and recall/auction notice issued by the Bank, the gold ornaments pledged with the bank security by the respective borrowers for the loan availed by them will be sold in public auction on "as is where is" and "non-recourse" at branch premises on **29th June 2026 at 10.30 AM**. The auction may be adjourned to any other later date at the discreation of the bank upon publication of the same in the Bank's notice board. The borrowers are hereby further inform that the gold ornaments will be disposed of by public auction/e-auction, if the auction is not successful, and if there is a further balance to be recovered thereafter, legal action will be initiated against the borrower/s for recovery of the balance amounts due to the bank. "In case of Deceased borrower, all conditions will be applicable to legal heirs."

S. No.	Auction Center CSB Branch	Account Name	Client ID	No.of Acc.	Bal. Outstanding as on 16-06-2026	Weight (grams)
1	Ashok Vihar - Delhi	Sourav Dedha	04959554	003	4,16,039.14	79.68
2	Ashok Vihar - Delhi	Vineet Kumar	10113280	002	9,81,693.59	125.34
3	Gautam Nagar	M Tharuman	02949352	001	23,440.80	7.90
4	Gautam Nagar	Om Pal	07676944	001	1,07,714.94	19.75
5	Karol Bagh	Kushal Anand	04811170	001	82,607.03	14.85
6	Karol Bagh	Tejinder Kaur	07736319	001	8,33,170.57	90.77
7	Karol Bagh	Saheb Narula	07933289	002	5,40,166.54	99.96
8	Palam	Sachin	08121599	002	5,83,040.51	89.23
9	Rohini Sector 7	Divya	07757500	001	7,56,944.51	135.10
10	Shalimarbagh	Sumit Khanna	07613897	001	8,29,441.50	81.05
11	Shalimarbagh	Nitika Sondhi	07927281	001	7,85,087.82	69.00
12	Shalimarbagh	Karan Kher	08224967	003	16,32,771.21	157.04
13	Shalimarbagh	Shalu Jain	10279703	001	4,71,819.21	45.36
14	Najafgarh, New Delhi	Karan Kher	08224967	001	5,28,592.95	61.57
15	Narela	Arun Pal	10121635	001	57,263.72	8.25
16	Bhajanpura – New Delhi	Sunil Kumar	04862720	001	1,28,056.25	25.11
17	Bhajanpura – New Delhi	Akash Kumar	07582494	001	2,79,315.00	38.08
18	Bhajanpura – New Delhi	Rakesh Joshi	07929095	001	9,30,477.46	127.90
19	Tri Nagar, New Delhi	Vishnu Kumar	07502124	001	2,13,578.90	32.00
20	Laxmi Nagar	Sreeram Kumar	10114803	001	1,75,163.26	24.80
21	Kamla Nagar - New Delhi	Komal Sharma	10249151	001	6,69,508.99	60.40

For more details/account wise information borrowers/interested bidders may contact respective branches and for participating in the auction

NCT OF DELHI | 20.06.2026 Sd/- Authorized Officer, CSB Bank

"IMPORTANT"

Whilst care is taken prior to acceptance of advertising copy, it is not possible to verify its contents. The Indian Express (P) Limited cannot be held responsible for such contents, nor for any loss or damage incurred as a result of transactions with companies, associations or individuals advertising in its newspapers or Publications. We therefore recommend that readers make necessary inquiries before sending any monies or entering into any agreements with advertisers or otherwise acting on an advertisement in any manner whatsoever.

कार्यालय कार्यपालन अभियंता, ग्रामीण यांत्रिकी सेवा संभाग अम्बिकापुर जिला–सरगुजा (छ०ग०)

(TENDER-FIRST CALL)

क्रमांक/926/व.ले.लि./ ग्रायांसेवा/2026–27 अम्बिकापुर, दिनांक 15.06.2026

एकीकृत पंजीयन प्रणाली के अन्तर्गत सक्षम श्रेणी में पंजीकृत ठेकेदारों से निम्नलिखित कार्यों हेतु ऑन लाईन (Online) निविदा दिनांक 30.06.2026 तक आमंत्रित की जाती है:–

क्र. सं.	ऑन लाईन निविदा क्र०	कार्य का नाम	निविदा की अनुमानित लागत (लाख में)
1	192914	हायर सेकेण्डरी कतकालो में 50 सीटर PVTG Hostel भवन निर्माण, विद्युतीकरण कार्य सहित, ज०पं० अम्बिकापुर।	180.47
2	192915	हायर सेकेण्डरी नर्मदापुर में 50 सीटर PVTG Hostel भवन निर्माण, विद्युतीकरण कार्य सहित, ज०पं० मैनपाट।	180.47

उपरोक्त निर्माण कार्यों की निविदा की सामान्य शर्तें, धरोहर राशि, विस्तृत निविदा विज्ञप्ति निविदा दस्तावेज व अन्य जानकारी ई–प्रोक्योरमेंट वेब पोर्टल https://eproc.cgstate.gov.in से दिनांक 16.06.2026 से डाउनलोड की जा सकती है।

हस्ता./–
(अविनाश मिंज) कार्यपालन अभियंता
ग्रामीण यांत्रिकी सेवा संभाग अम्बिकापुर

RO NO-262701538-9

बिहार सरकार

समाहरणालय, सारण
(मद्य निषेध एवं उत्पाद विभाग)

अधिहरित (Confiscated) वाहनों के सार्वजनिक नीलामी हेतु

अति अल्पकालीन सूचना

एतद् द्वारा सर्वसाधारण को सूचित किया जाता है कि जिला पदाधिकारी, सारण, के द्वारा निर्गत बिहार मद्यनिषेध एवं उत्पाद अधिनिमय,2016 के तहत् जप्त एवं अधिहरित वाहनों की आम निलामी सूचना ज्ञापांक–1052, दिनांक–04.05.2026 के क्रम में अधोलिखित वाहनों की तीन नीलामी सम्पन्न होने के पश्चात् भी बिकी नहीं होने की दशा में विभागीय पत्रांक–809,दिनांक–03.02.2026 के द्वारा निर्गत मानक संचालन प्रकिया(SOP) के आलोक में संबधित वाहनों के 10प्रतिशत के मूल्य ह्रास के पश्चात् **दिनांक–08.07.2026 एवं आवश्यकतानुसार अगले दिन को 10.30 बजे पूर्वाह्न से कार्यालय सहायक आयुक्त मद्यनिषेध, समाहरणालय सारण में सम्पन्न की जायेगी।** इच्छुक आवेदक/आवेदिका उक्त हेतु आवेदन **दिनांक– 06.07.2026** के कार्यालय अवधि में आवेदन समर्पित कर विहित शर्तो एवं बंधेजो के साथ उक्त वाहनों की सार्वजनिक नीलामी में भाग ले सकते है। साथ ही दिनांक–08.07.2026 के नीलामी के पश्चात् शेष वाहनों की क्रमिक नीलामी प्रत्येक सप्ताह के बुधवार (कार्यदिवस) को मानक संचालन प्रकिया में निहित प्रावधानानुसार क्रमिक रूप से 10 प्रतिशत की मूल्य राशि कम करते हुए नीलामी समिति द्वारा उत्तरोतर तबतक सम्पन्न की जाएगी, जबतक कि संबंधित वाहन विशेष की नीलामी सम्पन्न ना हो जाय। क्रमिक प्रत्येक बुधवार के नीलामी के निमित आवेदन प्राप्ति की विहित तिथि Penultimate मंगलवार को होगी एवं उक्त साप्ताहिक नीलामी की शर्त एवं बंधेज इस नीलामी के लिए निर्गत शर्त एवं बंधजों की अधीन होगी।

नीलामी हेतु वाहनों का विवरण:–

क्रम सं0	अधिहरण वाद सं0	राज्यसात वाहन के अभिरक्षा का स्थान	अधिहरित किये गए वाहन का प्रकार/रजिस्ट्रेशन नंबर/चेचिस/इंजन संख्या	मोटरयान निरीक्षक द्वारा निर्धारित न्यूनतम मूल्य	अग्रधन की राशि (रू0 में)	अभियुक्ति	वाहन स्वामी का नाम एवं पता
01	63/2025	रिविलगंज थाना कांड सं0–337/2024	स्कॉपियो HR26AN-4135 CH.NO.MA1TB2BSL72H90380 EN.NO-BS74H44476	81000.00	16200.00	अन्य राज्य से निबंधित, अत्यधिक पुराना एवं क्षतिग्रस्त होना।	अरूण कुमार, पिता–श्री किशन, पता–पटटी पझीया, पो0–झरसा, थाना–मुड़गाव, हरियाणा।

जिला पदाधिकारी,
सारण

विस्तृत जानकारी **www.state.bihar.gov.in/prdbihar** से प्राप्त की जा सकती है।

PR. No. 006260 (Excise) 2026-27

नशामुक्त हो जाए बिहार, सुरक्षित रहे घर परिवार।

JHARKHAND BIJLI VITRAN NIGAM LIMITED

(CIN – U40108JH2013-SGC001702)
OFFICE OF THE
General Manager-Cum-Chief Engineer
Electric Supply Area, 33/11 KV P/S/S, Daridih, Giridih, Pin- 815302
GSTIN No.- 20AADCJ3148ADZ1, E-mail ID- gm.giridih@jbvnl.co.in

Very Short e-Tender Notice

e-Procurement for Electrical Line Materials For AIIMS, Deoghar under ADP Head for F.Y. 2026-27.

Online tenders are invited from reputed manufacturers having adequate manufacturing capability & testing facilities or authorized dealers who are financially sound & from reputed & experienced suppliers for supply of the relevant materials conforming to standard specifications for the supply of Electrical Line Materials for AIIMS, Deoghar under ADP Head for F.Y. 2026-27.

All online tenders should be submitted online on www.jharkhandtenders.gov.in

Sl. No.	Group NIT	Sl. No.	Particular of Materials	Unit	Total Quantity	EMD	Cost of BoQ With GST (Non-Refundable)
1.	165/PR/JBVNL/2026-27	1	33 KV 3-core XLPE UG Cable Heat Shrinkable Straight Through Jointing Kit Suitable For 400 Sqmm.	Set	18	78,000/-	5,000/- + 18% GST= 5,900/-
		2	33 KV 3-core XLPE UG Cable Heat Shrinkable Outdoor Type Cable Termination Kit Suitable For 400 Sqmm.	Set	30		
		3	HDPE Pipe - 160mm/6" PE 63 Grade	Mtr	4200		
		4	GI Pipe 6" Medium Duty (B Class)	Mtr	156		

IMPORTANT SCHEDULE OF DATES FOR ABOVE NI T's

1	**Availability of tender document on website**	:-	From:- **22.06.2026 to 29.06.2026** up to 18.00 Hrs.
2	Date and time for submitting e-tender	:-	From:- **22.06.2026 to 29.06.2026** up to 18.00 Hrs.
3	Last date and time of receipt of bid documents (Online)	:-	**29.06.2026** up to 17:00 Hrs.
4	Date and time of opening of tender i.e. Cover-I	:-	**01.07.2026** at 14:00 Hrs.

1- Guidelines for online submission of bids can be downloaded from the website http://jharkhandtenders.gov.in
2- Interested bidders can download the bid from the website http://jharkhandtenders.gov.in
3- Bidders have to submit their bids online in electronic format with digital Signature. Bids without digital signature will not be accepted. No proposal (bid) will be accepted in physical form.
4- Bidders must ensure that scanned copies of all necessary documents including copies of online transaction against cost of BOQ & EMD have been attached with bid.
5- Bidders have to upload the online transaction slip or SSI/NSIC registration certificate towards **Tender Fee & EMD** as mentioned in NIT on or **before the cutoff date & time as mentioned in the NIT failing which bid will not be accepted.** The details of cost of documents, EMD specified in the tender documents should be the same as submitted online (scanned copies of online transaction slip) otherwise tender will summarily be rejected.
6- 1. Tender Notice is also available on our website: www.juvnl.in
7- 2. For any clarification please contact: **75429-73449/ 82501-58600.**

स्वहित एवं राष्ट्रहित में ऊर्जा बचावें। कृपया अपनी शिकायतों को 18003456570(कॉल सेन्टर) पर दर्ज करायें।

PR 382765 Jharkhand Bijlee Vitran Nigam Ltd(26-27)#D

Sd/-
G.M.-Cum-Chief Engineer
Electric Supply Area, Giridih

Section - I: Notice Inviting Tender (NIT)

RFP for Selection of an Agency for the Implementation of Animal Birth Control (ABC) Program in Madhubani District of Bihar

Govt. of Bihar

Municipal Corporation, Madhubani

Near Red Cross Society, Madhubani, Bihar-847211
Email ID- madhubaninagarnigam@gmail.com
Phone No.-9939240870, Tel: 06276-222033
Email: madhubaninagarnigam@gmail.com
Website : https://madhubani.nic.in/

RE-NIT No:-06/NNM-2026-27

1. ***{Madhubani*** Name of the District ULB HQ ***Municipal Corporation Madhubani}*** invites proposals from eligible firms for "Selection of an Agency for the Implementation of Animal Birth Control (ABC) Program in MADHUBANI District of Bihar".
2. Interested Consultancy Firms may download the complete Request for Proposals (RFP) Document, from website: **https://state.bihar.gov.in/urban or https://madhubani.nic.in/**

-	PARTICULARS	
1	Website for submission of bid/proposal	Not applicable Separate bids to be submitted to the respective ULBs HQ at each district. (A bidder may choose to bid for multiple districts . For each district separate bids, Tender fee, Bid Security has to be submitted)
2	Mode of Submission	Proposals/bids to be submitted in **hard copies only** to the **respective district ULBs HQ Madhubani Municipal Corporation Madhubani** (as per Annexure 3). A bidder is allowed to submit bids in more than one district subject to submission of separate tender processing fee and EMD / Bid Security for each district applied. Submission of Tender fee, Bid Security, payment proof, original copy of affidavit, declaration regarding Blacklisting and Power of Attorney as per RFP document along with the bid hard copies
3	Last date and time for Submission of hard copies of Technical Bid/proposal along with financial bid/proposal in separate sealed envelopes inside one envelop.	08/07/2026 up to 05:00 PM
4	Date and time of Pre bid meeting	24/06/2026 by 12:00 PM At Office Madhubani Municipal Corporation Video call link: https://calendar.app.google/XosVLzDMZ93YX6qz5
5	Submission of bids through eproc portal	**Not applicable**
6	Date and time of opening of Technical Bids	10/07/2026 at 03:30 PM At Office Madhubani Municipal Corporation
7	Date and time of opening of Financial Bids	Will be intimated later to successful bidders by the **respective district ULB HQ Madhubani Municipal Corporation Madhubani**
8	Method of Selection	Least cost (rate per unit) selection method

Agencies/ Firms may download the complete Request for Proposal (RFP) Document, from website: https://state.bihar.gov.in/urban or https://madhubani.nic.in/

For further details please visit : **www.state.bihar.gov.in/prdbihar**

Municipal Commissioner
Municipal Corporation, Madhubani

PR- 006054 (B & C) 2026-27

नशे से बचने का है एक ही उपचार, दृढ़ संकल्प और परिवार से प्यार।

AAVAS FINANCIERS LIMITED

(CIN:L65922RJ2011PLCO34297) **Regd. & Corp. Office: 201-202, 2nd Floor, South End Square, Mansarovar Industrial Area, Jaipur. 302020**

SAPNE AAPKE, SAATH HAMAARA

POSSESSION NOTICE

Whereas, The undersigned being the Authorised Officer of **AAVAS FINANCIERS LIMITED** under the Securitisation and Reconstruction of Financial Assets and Enforcement of Security Interest Act, 2002 and in exercise of powers conferred upon me under section 13(12) read with Rule 9 of the Security Interest (Enforcement) Rules 2002, issued a Demand Notice calling upon the borrowers mentioned herein below to repay the amount mentioned in the respective notice within 60 days from the date of receipt of the said notice. The borrowers having failed to repay the amount, undersigned has taken possession of the properties described herein below in exercise of powers conferred on me under Section 13(4) of the said Act read with Rule 9 of the said rules on the dates mentioned as below.
The borrower andGuarantor in particular and the public in general is hereby cautioned not to deal with the properties and any dealings with the property will be subject to the charge of the **AAVAS FINANCIERS LIMITED** for an amount mentioned as below and further interest thereon.

Name of the Borrower	Date & Amount of Demand Notice	Description of Property	Date & Type of Possession
Prem Singh, Gudiya Yadav (A/C NO.) 201220001505325 & 241220004598514	8 Apr 26 Rs. 581401/- & Rs. 938458/- 7 Apr 26	House No. 11/Sc/P-49, Plot No. 49, Shyam Colony, Kh No. 1233, Wahi No. 1, Gadi Jeevanram, Mouja Naraich, The. Ettmadpur, Agra Uttar Pradesh (In)- 282006 / **Admeasuring 110 Sq Yard (91.96 Sq. Mtr.)**	Symbolic Possession Taken On 15 Jun 26
Rekha Sharma, Sunil Sharma (A/C NO.) 201224601623665	8 Apr 26 Rs. 1297997/- 7 Apr 26	Property No. 1- Plot No. 28, Khasra No. 150, Baba Dehara Puram Mauza Mohomadpur, Agra, Up. Property No. 2- Shop No 2 & 3 , Moza Kalwari, Khasra No 59, Vankey Tulsi Villa Shahaganj, Agra Uttar Pradesh (India)- 282010 / **Admeasuring Property No. 1- 100 Sq Yard & Property No. 2- 34.34 Sq Mtr**	Symbolic Possession Taken On 15 Jun 26
Gajendra Kumar, Pinki Rani, Manoj Kumar, Pooja Pooja, Dimpal Sagar (A/C NO.) 241220104547779	8 Apr 26 Rs. 714723/- 7 Apr 26	Gata No 266, Rakba 0.474h , Mohalla Shastri Nagar, Amroha, Uttar Pradesh (In)- 244221 **Admeasuring 105. 28 Sq. Mtr.**	Symbolic Possession Taken On 15 Jun 26

Place : Uttar Pradesh **Date: 20-06-2026** **Authorised Officer Aavas Financiers Limited**

PROCLAMATION REQUIRING THE APPEARANCE OF ACCUSED PERSON

See Section 82 Cr. P.C.

Whereas complaint has been made before me that accused Person(s) **(1) Mithlesh Jha, S/o:** Basu Dev Jha **(2) Sonu Jha, S/o:** Sanjay Jha, **R/o:** Gali No. 6 Ambedkar Park C/o Tailor Master Ka Makan, Prahladpur, **Delhi** has committed (or is suspected to have committed) the offence in **FIR No. 166/2018, U/s: 323/341/34 IPC, PS: Shahbad Dairy, Delhi** and it has been returned to a warrant of arrest thereupon issued that the said accused person(s) **(1) Mithlesh Jha (2) Sonu Jha,** cannot be found and whereas it has been shown to my satisfaction that the said accused person(s) **(1) Mithlesh Jha (2) Sonu Jha,** has absconded (or is concealing themselves to avoid the service of the said warrant). Proclamation is hereby made that the said accused person(s) **(1) Mithlesh Jha (2) Sonu Jha,** of **FIR No. 166/2018, U/s: 323/341/34 IPC, PS: Shahbad Dairy, Delhi** is required to appear before this Court to answer the said complaint on or before **29.07.2026.**

By Order
Bharti Beniwal
Judicial Magistrate First Class-05, (North)
Court Room No. 114, 1st floor
Rohini Court, Delhi

DP/7800/ON/2026
(Court Matter)

• CROSSWORD 6020

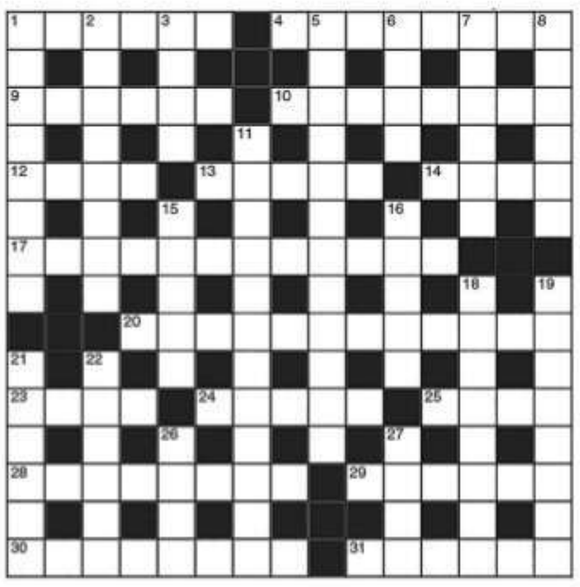

ACROSS
1 A good man in the mine though too old now (4,2)
4 Be in a group but seem to behave independently (3,1,4)
9 Love duets freshly turned out (6)
10 Impressive meat and chip stew (8)
12 Every single fruit is less soft (4)
13 Ancient estate of Roman origin (5)
14 Charge is about right on the house (4)
17 Hardly bright ideas! (4,8)
20 Invitation to drink for the successful law student? (4,2,3,3)
23 Natural end of the range (4)
24 Don't sit where the dearest seats are (5)
25 Sustained hunger (4)
28 He superintends — a prophet? (8)
29 It provides tuneful songs for male drivers (6)
30 It defends against intrusion in place of a lock (8)
31 Mature folk left in a flurry of dust (6)

DOWN
1 There's a profit from this form of seed crop (8)
2 It helps if you require a frame-up (4,4)
3 Time to change article (4)
5 Such land is an accepted basis of discussion (6,6)
6 Yearn to feel discomfort (4)
7 A rigid back (6)
8 Automatic kettles must carry this label (6)
11 Educated postman? (3,2,7)
15 Grub stake organised (5)
16 Feeling irritable? (5)
18 Unusual sort of moral ban (8)
19 They broke the law and stowed away in ships (8)
21 Don't encourage delay (3,3)
22 The poet's always under the car of course (6)
26 He employs us with hesitation (4)
27 Sally is right to help (4)

SOLUTIONS CROSSWORD 6019 **ACROSS:** 1 Sprat, 4 Egotist, 8 Rib, 9 Testament, 10 Mangler, 11 Issue, 13 Shocks, 15 Static, 18 Sedan, 19 Portray, 21 Prospered, 23 Ida, 24 Andante, 25 Enemy **DOWN:** 1 Shrimps, 2 Robin Hood, 3 Total, 4 Ensure, 5 On a diet, 6 Ire, 7 Title, 12 Saturnine, 14 Kingpin, 16 Crybaby, 17 Sparse, 18 Sepia, 20 Ridge, 22 Old

JUMBLED WORDS

Given below are four jumbled words. Solve the jumbles to make proper words and move them to the respective circles below. Select the letters in the shaded circles and jumble them to get the answer for the given quip.

Time has a way of demonstrating that the most ____ are the most intelligent. - Yevgeny Yevtushenko (8)

ACHOR ●●○○○
INOSNU ●●○○○○
PRUST ●○○○●
AESSBB ○●●○○○

SOLUTIONS: Roach/Orach, Spurt, Unison/Unions, Abbess
ANSWER: Time has a way of demonstrating that the most **stubborn** are the most intelligent. - Yevgeny Yevtushenko

• OVER THE HEDGE

BY MICHAEL FRY & T LEWIS

• CALVIN & HOBBES

BY BILL WATTERSON

• MARVIN

BY TOM ARMSTRONG

SUDOKU 6355

DIFFICULTY LEVEL 4s INSTRUCTIONS

To solve a Sudoku puzzle, every digit from 1 to 9 must appear in each of the nine vertical columns, in each of the nine horizontal rows and in each of the nine boxes.

DIFFICULTY LEVEL
1s = Very easy; 2s = Easy;
3s = Medium; 4s = Hard;
5s = Very Hard;
6s = Genius

5	9	3				7		
					8		2	
				5			1	
			6					8
1	3						7	5
4					1			
	5			2				
	6		5					
		7				3	5	6

SOLUTION SUDOKU 6354

2	3	8	9	7	5	6	4	1
5	9	1	8	6	4	3	7	2
6	7	4	2	1	3	9	5	8
1	6	9	7	2	8	4	3	5
8	4	5	1	3	9	2	6	7
3	2	7	4	5	6	1	8	9
7	1	3	6	8	2	5	9	4
9	8	6	5	4	1	7	2	3
4	5	2	3	9	7	8	1	6

• ROYAL STARS

BY GEORGIA NICOLS

ARIES (MAR 21 - APR 20): This is a pleasant day; nevertheless, you will have to put your own emotional considerations second to those of others. You might receive an exciting health tip today. Tonight: Work.

TAURUS (APR 21 - MAY 21): Enjoy warm relations with others today, especially children. Romance will be exciting and have greater emotional depth than usual. Social outings like the theater, museums and sports will be enjoyable activities for you. Tonight: Playful activities.

GEMINI (MAY 22 - JUNE 21): This is the perfect day to relax. Find a way to retire to your own private place so you can take it easy and enjoy the reassurance of familiar surroundings. Tonight: Home and family.

CANCER (JUNE 22 - JULY 23): You're chatty and eager to learn the latest gossip and catch up on news. Short trips, conversations with siblings, relatives and neighbours, plus a chance to see new faces and places will please you. Enjoy shopping for something pretty for yourself and loved ones. Tonight: Short trips and conversations.

LEO (JULY 24 - AUG 23): Today you identify with something you own more than usual. You want to take care of it or admire it. This is actually a good day for you to buy wardrobe items for yourself. Tonight: Check your money.

VIRGO (AUG 24 - SEP 23): Things will tend to go your way today. Why not ask the universe for a favour? After all, you look fabulous because the Sun is at the top of your chart. Say yes if you're asked to take on extra responsibilities, because you'll shine. Tonight: You're strong.

LIBRA (SEP 24 - OCT 23): Conflicting influences exist for you today. In a way, you want to hide and enjoy your own privacy (with food and drinks). However, you also want to get out there and fly your colours. Tonight: Hidden secrets.

SCORPIO (OCT 24 - NOV 23): Your emotional contact with friends is important to you today. You might even feel more protective or supportive than usual. This is also a good day to examine your goals in life. Tonight: Socialise.

SAGITTARIUS (NOV 24 - DEC 22): You are noticed today. In fact, some people will know personal details about your private life for some reason. Don't worry about this. But do remember that you need more sleep right now. Be patient with partners and close friends. Tonight: You're noticed.

CAPRICORN (DEC 23 - JAN 20): Try to do something different today because you're restless for adventure. Obviously, travel would be an excellent choice. But if you can't travel, then explore your own neighbourhood or your city. Meet new people. Learn new information through books, film and talking to others. Tonight: Study and learn.

AQUARIUS (JAN 21 - FEB 19): You want to socialise with others and explore fun outings. Relations with partners and friends are also reassuring. Today, discussions about shared property, taxes or debt might come up. Tonight: Check your finances.

PISCES (FEB 20 - MAR 20): You have to go more than halfway when dealing with others to make everything copacetic today. Home and family are your focus right now. Relations with co-workers are especially rewarding. Tonight: Be cooperative with others.

कार्यालय परियोजना प्रबन्धक, यूनिट-49 कन्स्ट्रक्शन एण्ड डिजाइन सर्विसेज, उत्तर प्रदेश जल निगम (नगरीय), (उ०प्र० सरकार का उपक्रम)
ई-6, प्रियदर्शनी नगर, निकट बी०डी०ए० ऑफिस, बरेली - 243122
निविदा सूचना सं०- 937/कार्य-15/227
दिनांक: 19/06/2026
ई-निविदा सूचना
उत्तर प्रदेश जल निगम की ओर से प्रदेश के नगर पालिका परिषद फरीदपुर जनपद बरेली (लिगेसी वेस्ट की मात्रा 51975.00 मी०टन) में "Selection of Bidders for the Treatment of Legacy Waste through Bio-remediation, Resource Recovery and Scientific Rejects Disposal at Nagar Palika Parishad, Faridpur Distt Bareilly" कार्य हेतु दिनांक 13.07.2026 को 17.00 बजे तक निविदाएं आमन्त्रित की जाती हैं। उक्त कार्य हेतु ई-निविदा प्रपत्र दिनांक 20.06.2026 से दिनांक 13.07.2026 के मध्य उत्तर प्रदेश सरकार की e-procurement वेबसाइट https://etender.up.nic.in से डाउनलोड किये जा सकते हैं तथा ई-निविदा दिनांक 14.07.2026 को 15.00 बजे कार्यालय सी०एण्ड डी०एस० यूनिट-49, उ०प्र० जल निगम (नगरीय) बरेली में खोली जायेगी। उक्त कार्य की प्री-बिड बैठक दिनांक 03.07.2026 को अपरान्ह 03:00 बजे सी०एण्ड डी०एस० उ०प्र० जल निगम (नगरीय), टी. सी.-38-वी, विभूति खण्ड, गोमती नगर लखनऊ में प्रस्तावित है। ई-निविदा प्रपत्र का मूल्य रू० 10000.00 + GST (18%) अतिरिक्त देय होगा एवं धरोहर धनराशि ई-टेण्डर पोर्टल पर देखा जा सकता है।
निविदा से सम्बन्धित विस्तृत विवरण विभाग की बेवसाइट www.cdsupjn.org एवं प्रोक्योमेन्ट पोर्टल https://etender.up.nic.in पर उपलब्ध है। समस्त शुद्धि पत्र (Corrigendum) https://etender.up.nic.in पर ही अपलोड किये जायेंगे, **इनका पृथक से कोई प्रकाशन नहीं किया जायेगा।** निविदादाताओं को सलाह दी जाती है कि वे उक्त वेबसाईट का समय-समय पर अवलोकन करते रहें।

NORTH WESTERN RAILWAY
E-Tender Notice
Sr. Divisional Electrical Engineer/TRD, North Western Railway, Bikaner for & on behalf of the President of India, invites E-tenders for the following work. 1. Complete details of tenders can be seen on Website No.: http://www.ireps.gov.in. 2. Date & time of closing of e-tenders: 15.07.2026 at 15.00 hours. 3. Date & time of opening of e-tenders: After 15.00 Hrs on 15.07.2026. **Tender Notice No.:** 13-TRD-BKN-ETender-2026-27. **Name of work:** Provision of 1 no. SSP in Hisar yard for segregation of passenger yard, goods yard and branch lines remotely through SCADA for immediate localization & isolation of fault. **Approx Cost of work:** 9924125.05. **EMD/SD (Rupees):** 198500.00. 896-MG/26
Follow us on: /NWRailways /NWRailways_

CHITTARANJAN LOCOMOTIVE WORKS
Open E-Tender
No. COS/CRJ/PUB/e-Tender/19/0162, Date: 13/06/2026. The following **e-Tenders** can be accessed under the link www.ireps.gov.in. Offers for such e-Tender can be submitted only electronically by accessing the link **www.ireps.gov.in → login → E-Tender Stores/Supply.** Vendors may also contact the following officials to obtain clarification regarding particular tender or IREPS related information if any, Dy. CMM/P/CLW/Chittaranjan, 9163340721 or AMM/P, 9163342746. **Office Address:** Office of The PCMM/CLW/Chittaranjan. **Sl.No.: [1]. Tender No.: 74263748. Brief Description of Item:** Axle Box Bearing [CRU-150] for WAG-9HC Loco as per Drg.No:-1209-01.311-061 Alt-1. [Warranty Period: 30 Months after the date of delivery]. **Quantity: 7669.00 Nos. Earnest Money Deposit (Rupees): ₹2000000.00. Tender Closing Date & Time (IST): 14/08/2026 at 11:00 AM.**
PR7/383 PCMM/CLW/Chittaranjan
Like us on: www.facebook.com/clwrailways

NORTH CENTRAL RAILWAY
Tender Notice No: ELG-04-J06-2026-27 **Date: 16.06.2026**
TENDER NOTICE
Sr. Divisional Electrical Engineer (General) N.C. Railway, Agra on behalf of President of India invites **"Open Tender"** through on line only (E-Tendering) for the following works.
Tender No.: ELG-04-J06-2026-27
Name of work with its location & Completion Period: Electrification work in connection with Provision of Running Room (18 rooms, 36 Beds) at BKI station. **Completion period 08 months**
Approx. Cost of the work: Rs.1856395.06
For full details and submission of bid please see the Indian Railways website **www.ireps.gov.in**. Tenders can only be submitted through web portal **www.ireps.gov.in** up to **15:00** hrs on **10.07.2026.** **1386/26 (D)**
North central railways www.ncr.indianrailways.gov.in @ CPRONCR

झारखण्ड सरकार
स्वास्थ्य, चिकित्सा शिक्षा एवं परिवार कल्याण विभाग
सूचना
झारखण्ड राज्य के गैर शैक्षणिक विशेषज्ञ चिकित्सक (भर्ती, प्रोन्नति एवं अन्य सेवाशर्त) (संशोधन) नियमावली, 2021 में प्रावधान है कि :–
"वर्तमान झारखण्ड स्वास्थ्य सेवा के अन्तर्गत मूल कोटि के वेतनमान (**PB-II 9300-34800** ग्रेड वेतन रू0 5400 (लेवल–9) में कार्यरत विशेषज्ञता प्राप्त चिकित्सकों से विकल्प प्राप्त कर स्नातकोतर डिग्रीधारी चिकित्सकों को चार अतिरिक्त वेतन वृद्धि तथा स्नातकोतर डिप्लोमाधारी चिकित्सकों को तीन अतिरिक्त वेतन वृद्धि देकर गैर शैक्षणिक विशेषज्ञ चिकित्सक संवर्ग में उपलब्ध रिक्तियों के आधार पर समय–समय पर अपने ही वेतनमान में समायोजित किया जा सकेगा।
झारखण्ड स्वास्थ्य सेवा संवर्ग के वैसे विशेषज्ञता प्राप्त चिकित्सक, जिनका वेतनमान मूल कोटि से अधिक है, उनसे भी विकल्प प्राप्त कर अपने ही वेतनमान में गैर शैक्षणिक विशेषज्ञ चिकित्सक संवर्ग में उपलब्ध रिक्तियों के आधार पर समय–समय पर समायोजित किया जा सकेगा, किन्तु ऐसे समायोजन के लिए अतिरिक्त वेतन वृद्धि का लाभ देय नहीं होगा।
परन्तु समायोजन के लिए चिकित्सक को विशेषज्ञता से संबंधित विषय के सभी मुख्य कार्यों को करने का अनुभव हो तथा वह अभी भी इस कार्य में सक्षम हो।"
उक्त के आलोक में पूर्व से कार्यरत एवं इच्छुक स्नातकोतर डिग्री/डिप्लोमाधारी चिकित्सकों को गैर शैक्षणिक विशेषज्ञ चिकित्सक संवर्ग में समायोजन हेतु निम्न प्रपत्र में दिनांक–28.06.2026 तक विकल्प समर्पित करने हेतु निदेशित किया जाता है :–
झारखण्ड राज्य के गैर शैक्षणिक विशेषज्ञ चिकित्सक (भर्ती, प्रोन्नति एवं अन्य सेवाशर्त) (संशोधन) नियमावली, 2021 के आलोक में समायोजन हेतु विकल्प का प्रपत्र :–

1.	चिकित्सक का नाम	:–	
2.	पदनाम	:–	
3.	जन्म तिथि	:–	
4.	कोटि (UNR, ST, SC, BC-I, BC-II, EWS)	:–	
5.	यूनिक आई०डी० (यदि हो)	:–	
6.	नियुक्ति संबंधी अधिसूचना संख्या एवं दिनांक	:–	
7.	नियुक्ति/प्रथम प्रभार ग्रहण की तिथि	:–	
8.	वर्तमान पदस्थापन	:–	
9.	पे बैण्ड (ग्रेड पे० सहित)	:–	
10.	विशेषज्ञता का क्षेत्र	:–	
11.	शैक्षणिक योग्यता (डिग्री/डिप्लोमा अभिप्रमाणित प्रति सहित)	:–	
12.	विगत छः माह में विशेषज्ञता से संबंधित सिविल सर्जन द्वारा निर्गत कार्य प्रतिवेदन, जिसमें विशेषज्ञता में अनुभव तथा वर्तमान में भी उक्त कार्य से सक्षम होने संबंधी प्रमाण पत्र हो, संलग्न करें–		

(नोटः– यदि वर्तमान पदस्थापन स्थल पर छः माह पूरा नहीं होता है, तो पूर्व पदस्थापन स्थल से संबंधित सिविल सर्जन द्वारा निर्गत उपरोक्त प्रतिवेदन संलग्न करें)
चिकित्सक का नाम एवं हस्ताक्षर
घोषणा–पत्र
मैं ..... पिता/पति का नाम..... ..... जन्म तिथि..... नियुक्ति तिथि..... ..... झारखण्ड राज्य के गैर शैक्षणिक विशेषज्ञ चिकित्सकों के (भर्ती, प्रोन्नति एवं अन्य सेवाशर्त) (संशोधन) नियमावली, 2021 के आलोक में गैर शैक्षणिक विशेषज्ञ चिकित्सक संवर्ग में समायोजन हेतु विकल्प देता हूँ।
तिथि–..... चिकित्सक का नाम एवं हस्ताक्षर
(नोटः– पूर्ण रूप से भरा गया विकल्प का प्रपत्र संबंधित नियंत्री पदाधिकारी के माध्यम से विभाग को उपलब्ध कराया जाय।)
समायोजन हेतु प्राप्त विकल्प के आलोक में विशेषज्ञ चिकित्सकों की रिक्तियों की उपलब्धता के अनुसार ही समायोजन पर विचार किया जायेगा। विकल्प समर्पित करने मात्र से समायोजन का दावा मान्य नहीं होगा।
जिन चिकित्सकों द्वारा वर्ष 2024 के पश्चात् आवेदन समर्पित किया गया है, उन्हें दोबारा आवेदन समर्पित करने की आवश्यकता नहीं है।
ह०/–
(किरण सोरेंग)
सरकार के अवर सचिव
PR 382808 (Health Med Edu and Family Welfare)26-27*D

दक्षिणांचल विद्युत वितरण निगम लि०
अधीक्षण अभियन्ता विद्युत वितरण मण्डल–हाथरस
पत्रांक– 2136 / वि०वि०म०हा०/विज्ञापन/ दिनांक 18.06.2026
ई–निविदा सूचना
1– EDCH-21/2026-27– विद्युत वितरण मण्डल हाथरस के क्षेत्रान्तर्गत सेमीटर्नकी आधार पर बिजनेस प्लान 2025–26" मद में 33 के०वी० लाइन सुदृढ़ीकरण के कार्यों को कराया जाना।
ई–निविदा की अंतिम तिथि: 10.07.2026,
विस्तृत जानकारी एवं प्रपत्र वेवसाइट **https://etender.up.nic.in** पर उपलब्ध है। अग्रेतर समस्त सूचनाएं वेबसाइट पर ही प्रदर्शित की जाएंगी।
पत्र सं0 2136/वि0वि0म0हा0/ए–1 दिनांक 18.6.26 अधीक्षण अभियन्ता

महाराष्ट्र रेल इन्फ्रास्ट्रक्चर डेवलपमेंट कॉर्पोरेशन लिमिटेड
MAHARASHTRA RAIL INFRASTRUCTURE DEVELOPMENT CORPORATION LIMITED
(महाराष्ट्र शासन आणि रेल्वे मंत्रालय यांचा संयुक्त उपक्रम)
(A Joint Venture of Govt. of Maharashtra and Ministry of Railways)
२ रा मजला, हेक्स्ट हाऊस, नरीमन पॉईंट, मुंबई - ४०० ०२१
(2nd Floor, Hoechst House, Nariman Point, Mumbai - 400 021)
NOTICE INVITING E-TENDER
MRIDC/PROJ/e-TENDER/EW/2026/279
Name of Work: Balance work for Construction of civil works i.e. Earthwork, blanketing, Major & minor bridges, Wildlife Mitigation Structures, Road Under Bridges (RUB)/ Limited Height Subway (LHS), retaining walls, drains, ground improvement works, cement concrete lining, cross drainage works, relocation of existing roads & utilities, Providing & fixing of Over Head Equipment mast etc. including, all Chord lines, shunting, Isolations/sand hump/cross overs etc. in all the station yards in connection with Gauge Conversion Work between Itwari and Nagbhir Section in Nagpur Division of South East Central Railway. **Estimated Cost:** Rs. 86,39,24,858/-. **Completion Period:** 240 Days. **Last Date and Time for Submission of Bid:** 21/07/2026 upto 15:00 hrs.
Interested bidders who wish to participate should visit MRIDC's official website **www.maharail.com** or e-bidding portal **www.tenderwizard.in/MAHARAIL** to bid their offer. Any Addendum / Corrigendum to this notice will be uploaded on the above-mentioned websites only.
Managing Director MRIDC

NORTHERN RAILWAY
E-TENDER NOTICE
The Sr. DME/Diesel, Northern Railway, Diesel Loco Shed, Tughlakabad for and on behalf of President of India invites e-tenders for the following work. The tender will be accepted online only in the prescribed tender document.

Name of Work	"Repair of 5400 KVA Transformer for conventional electric locos @ Rs. 19.22 lakhs each."
Place of work	Diesel Shed, Tughlakabad, New Delhi-110044
Completion Period	01 Year
Approximate cost of work	Rs. 41,35,901.68/- Including GST (Rs. Forty One Lakh Thirty Five Thousand Nine Hundred One and Sixty Eight Paisa only including GST).
Amount of Bid Security	Rs. 82,700/- (Rs. Eighty Two Thousand Seven Hundred Only)
Technical Eligibility Criteria	As per clause 10 of tender form (second sheet) of Tender Document.
Financial Eligibility Criteria	As per clause 10 of tender form (second sheet) of Tender Document.
Website to download and upload e-tender document	**www.ireps.gov.in**
Due date & time of uploading of Tender by tenderer	10.07.2026 upto 12:00 Hrs.
Date & Time of Tender opening	10.07.2026 after 12:00 Hrs.
Validity of offer	60 days from opening of tender.
Allocation	PH-21

Tender Document can be downloaded from Indian Railway website **www.ireps.gov.in**. For details of work experience, scope of work and terms & conditions please see Tender document.
Tender Notice No. : TKD-5400KVA-Trans.-RSP26 Dated 18.06.2026 2108/2026
SERVING CUSTOMERS WITH A SMILE

OFFICE OF THE EXECUTIVE ENGINEER, PMGSY DIVISION JAMMU
Near DG(P) Residence Bikram Chowk, Jammu
Phone No.: 0191-2439734
Subject:- Change of critical dates of bids/ Extension of Notice Inviting Tenders.
Ref:- This office e-NIT No. EE/PMGSY/J/13 of 2026-27 Dated :- 03.06.2026 issued vide endorsement No. EE/PMGSY/J/1606-13 Dated :- 03.06.2026.
CORRIGENDUM- 01
Due to technical issue, the critical dates of the works floated at S.No.05 in the above mentioned e-NIT have been extended given below:-

S.No.	Particular	Original Date	Revised Date
1	Closing date of downloading bidding documents	15.06.2026	19.06.2026
2	Dead line for submission of bids in electronic format on the website.	15.06.2026	19.06.2026
3	Time and date of opening of received bids on the website	16.06.2026	20.06.2026

Rest all the terms and conditions will remain same as already advertised.
Sd/-
No.:- EE/PMGSY/J/1868-75 **(Er. Bhopinder Kumar Banotra)**
Dated:- 16.06.2026 **Executive Engineer**
DIP/J-4010/26, DATE:- 19 JUNE 2026 PMGSY Division Jammu.

DISTRICT POLICE
HEADQUARTERS GANDERBAL
Tel: No. 01942416443, Fax No. 2416808
E-mail: dpoganderbal@jkpolice.gov.in
No: - CMC//W-512-632-A/2026/33669-70
Dated: -17-06-2026
The Manager/Director Information, Govt. Press Srinagar.
Subject:- Execution of Warrant of Arrest U/S 512 Cr. PC.
Sir,
Kindly find enclosed herewith a copy of warrant of arrest U/S 512 Cr. PC, issued by the Hon'ble Court of **Addl. Special Mobile Magistrate Ganderbal, against the accused person namely, Aijaz Ahmad Malla S/O Mohammmad Subhan Malla Amergardh Sopore** involved in case titled Farooq Ahmad Dar U/S 138 N. I Act.
In this context, it is submitted that the said Hon'ble court has authorized J&K police, to effect the arrest of the accused wherever traced in the U.T of Jammmu and Kashmir and produce him before the said Hon'ble Court.
As Such, It is requested that the same be published in national Daily Newspaper/Govt. Press as per the directions of the Hon'ble Court. The copy of warrant of arrest 512 is enclosed herewith for further course of necessary action.
Encl: - (warrant-01) Lf.
Yours faithfully,
Sd/-
Sr. Prosecuting officer
For Sr. Superintendent of Police, Ganderbal.
DIPK-2362/26 Date: Jun 19 2026

ई-निविदा **नगर पालिक निगम ग्वालियर** दिनांक : 15/06/2026

क्र.	टेण्डर नं.	कार्य का नाम	लागत	निविदा प्रपत्र का मूल्य एवं ई.एम.डी.	निविदा की अंतिम तिथि
1	2026_UAD_514217_1	''द्वारिका नगरी योजनान्तर्गत'' पूर्व विधानसभा में 04 सड़कों का निर्माण कार्य।	155998462.69/-	30000/- 779992/-	10-07-2026
2	2026_UAD_514309_1	''द्वारिका नगरी योजनान्तर्गत'' ग्वालियर विधानसभा में 05 सड़कों का निर्माण कार्य।	146648488.13/-	30000/- 733242.44/-	10-07-2026

1. इच्छुक बोलीदाता वेबसाइट http://gmc.mptenders.gov.in एनआईटी देख सकते हैं।
2. एनआईटी में संशोधन, यदि कोई होता है तो केवल वेबसाइट पर प्रकाशित किया जावेगा और समाचार पत्र में नहीं।
3. किसी भी स्पष्टीकरण की आवश्यकता हो तो कृपया नगर पालिक निगम, ग्वालियर में सम्पर्क करें।
कार्यपालन यंत्री
जनसंपर्क RO क्रमांक 450 दिनांक : 19/06/2026 16–ग्वालियर विधानसभा, नगर निगम ग्वालियर

OFFICE OF THE COMMISSIONER, MUNICIPAL CORPORATION, GWALIOR (M.P.)
WATER SUPPLY DEPARTMENT
File No. 32/2026x9/1/WS/2026/211 **Gwalior, Date : 16/06/2026**
जनसम्पर्क RO क्रमांक 452 **Notice Inviting Tender** दिनांक 19–06–2026
On line tender are invited on behalf of Gwalior Municipal Corporation.

Name Of Work	Probable Amount of Contract	Tender ID No.	Cost of Bid Document & EMD	Last date of purchase online tender dated
वार्ड क्रमांक 59 में 15 वें वित्त योजनान्तर्गत 110 एवं 160 मिमी. व्यास की जल प्रदाय पाइप लाइन बिछाने का कार्य।	1,33,15,614.77	2026_UAD_503382_2	12,500/- 66,578/-	01.07.2026

Further details can be seen at **http://mptenders.gov.in.**
Executive Engineer, Water Supply
Gwalior Municipal Corporation, Gwalior