Final Paper

On

Exploring BlackRock's success in cross-cultural corporate communication

Submitted To:

Professor Dr. Paivo Laine

Corporate Communications WS 23/24

Faculty of Economics and Law

Aschaffenburg University Of Applied Science

Submitted By:

Aditya Giri (2259956)

International Management (Masters)

Aschaffenburg University Of Applied Science

Submission Date: 12.01.2024

TH Aschaffenburg
university of applied sciences

Table of Contents

1. Introduction.....3
1.1 Background of BlackRock.....3
1.2 Importance of Cross-cultural Issues in International Corporate Communication.....3
1.3 Purpose of the Report.....4
2. Cross-cultural Issues in International Corporate Communication.....4
2.1 Definition and Importance of Cross-cultural Issues.....4
2.2 Challenges and Opportunities in Cross-cultural Communication.....4
2.3 Relevant Corporate Communication Theory Points.....4
3. Successes in BlackRock's Operations.....5
3.1 Overview of BlackRock's International Presence.....5
3.2 Examples of Successful Cross-cultural Communication.....6
3.3 Analysis of the Key Factors Contributing to Success.....7
4. Areas for Improvement.....9
4.1 Identification of Areas Needing Improvement.....9
4.2 Analysis of Potential Challenges and Limitations.....9
4.3 Recommendations for Enhancing Cross-cultural Communication.....10
5. Conclusion.....11
5.1 Summary of Findings.....11
5.2 Implications for BlackRock's Future Operations.....11
5.3 Closing Remarks.....11
6. References.....12

1. Introduction

1.1 Background of BlackRock

BlackRock, founded in 1988, is the world's largest asset manager, managing $9.42 trillion in assets and serving clients in 100 countries and is considered one of the "Big Three" index fund managers, alongside Vanguard and State Street. BlackRock's Aladdin software is used by numerous financial institutions for investment portfolio management. However, the company has faced controversies, including investments in fossil fuels and gun manufacturers, and criticism due to its size and power. As of 2023, BlackRock's leadership team includes CEO Larry Fink, with a diverse board of directors. The firm emphasizes a culture where employees can connect their personal purpose with their work and the company's purpose, striving for diversity, equity, and inclusion across its global workforce.

1.2 Importance of Cross-cultural Issues in International Corporate Communication

For BlackRock, understanding and navigating cross-cultural issues in international corporate communication is of paramount importance due to several factors:

- **Global Presence**: As a multinational corporation, BlackRock operates across different countries and cultures, necessitating effective communication with a diverse range of stakeholders, including employees, clients, and partners.

- **Diverse Workforce**: With a workforce that likely comprises individuals from various cultural backgrounds, cross-cultural communication skills are essential to foster a collaborative and inclusive work environment.

- **International Business Relations**: Effective cross-cultural communication can significantly influence negotiations, decision-making, and the overall success of international business relations. By understanding and respecting cultural differences, BlackRock can build trust and rapport with global partners and clients.

- **Marketing and Brand Image**: The ability to communicate effectively across cultures impacts BlackRock's global marketing strategies, ensuring that campaigns are culturally sensitive and resonate with diverse audiences .

- **Risk Management**: Miscommunications due to cultural misunderstandings can lead to reputational damage and financial loss. By investing in cross-cultural communication, BlackRock can mitigate these risks .

- **Competitive Advantage**: Leveraging the cultural diversity within the company can lead to broader insights, enhanced creativity, and improved decision-making processes, providing BlackRock with a competitive edge in the global market.

- **Regulatory Compliance**: In international finance, understanding and adhering to the cultural norms and legal frameworks of different regions is crucial for compliance and avoiding legal issues .

Overall, cross-cultural communication is critical for BlackRock to ensure effective international operations, maintain a positive global brand image, and leverage cultural diversity as a strategic asset in the competitive world of finance.

1.3 Purpose of the Report

The purpose of this report is to explore BlackRock's success in managing cross-cultural issues in its corporate communication. This examination will provide insights into the firm's strategies and practices in navigating cultural differences and leveraging them to its advantage. Furthermore, the report will identify potential areas for improvement and provide recommendations to enhance BlackRock's cross-cultural communication. The findings of this report could serve as a valuable reference for other multinational corporations striving for success in today's culturally diverse business world.

2. Cross-cultural Issues in International Corporate Communication

2.1 Definition and Importance of Cross-cultural Issues

Cross-cultural communication refers to the exchange of information and understanding between individuals from different cultural backgrounds. It is a critical aspect of international corporate communication because it shapes the way businesses interact with their stakeholders, including employees, customers, investors, and the broader community in different regions.

2.2 Challenges and Opportunities in Cross-cultural Communication

Cross-cultural communication comes with its share of challenges. Language barriers, cultural norms, and values, as well as different business practices, can often lead to misunderstandings and conflicts. For instance, what is considered a normal business practice in one country could be seen as unethical in another.

However, these challenges also present opportunities for businesses. By understanding and navigating these cultural differences, businesses can build stronger relationships with their stakeholders, tailor their products and services to meet the needs of different markets, and gain a competitive edge in the global market. For instance, a company that understands the importance of hierarchy in Japanese culture may be more successful in building relationships with Japanese partners than a company that does not.

2.3 Relevant Corporate Communication Theory Points

Several theories can help us understand the dynamics of cross-cultural communication in a corporate context.

- **Hofstede's Cultural Dimensions Theory**: This theory suggests that people's behaviors are shaped by six cultural dimensions – power distance, individualism versus collectivism, uncertainty avoidance, masculinity versus femininity, long-term versus short-term orientation, and indulgence versus restraint. Understanding these dimensions can help businesses tailor their communication strategies to different cultural contexts.

- **Hall's High Context and Low Context Communication Theory**: This theory suggests that in some cultures (high context), people rely more on contextual elements (like body language and tone of voice) to communicate, while in other cultures (low context), people rely more on explicit verbal communication. Understanding these differences can help businesses communicate more effectively with stakeholders from different cultures.

- **Trompenaars' Model of National Culture Differences**: The model identifies seven cultural dimensions influencing people's behaviors and perceptions, including universalism, individualism, communitarianism, specificity, achievement, sequentiality, inner/outer directedness, and neutrality/emotional, which can help businesses navigate cultural differences.

In conclusion, By understanding and applying relevant theories, businesses can navigate cultural differences and build effective communication strategies.

3. Successes in BlackRock's Operations

3.1 Overview of BlackRock's International Presence

As I earlier mentioned that BlackRock operates globally with 70 offices in 30 countries and clients in 100 countries. Here it shows in which region there offices are:

- **European Presence:** In Europe, BlackRock has a substantial presence with offices in major financial centers such as London, Paris, Frankfurt, Zurich, and Milan. The company's European operations encompass asset management, institutional client services, and investment advisory services.

- **Asian Presence:** BlackRock has established a strong foothold in Asia, with offices in key cities including Hong Kong, Tokyo, Singapore, Beijing, and Sydney. The company's Asian presence reflects its strategic focus on capturing growth opportunities in the dynamic Asian markets.

- **Latin American Presence:** In Latin America, BlackRock has expanded its presence through offices in cities like São Paulo and Mexico City. The company's Latin American operations are designed to address the investment requirements of clients in the region while tapping into the potential of emerging markets.

- **African Presence:** BlackRock also has a growing presence in Africa, with offices in Johannesburg and other key locations. The company's African operations demonstrate its recognition of the continent's evolving investment landscape and its commitment to engaging with clients and partners across Africa.

- **Oceania Presence** : In Oceania, BlackRock maintains a presence through offices in cities such as Sydney and Melbourne. The company's operations in Oceania align with its global strategy of delivering investment expertise and solutions to clients in diverse geographic regions.

Overall, BlackRock's international presence encompasses a broad spectrum of regions and markets, reflecting its status as a leading global investment management firm committed to serving clients worldwide.

Over 70 offices in more than 30 countries

100+ countries where we have clients

3.2 Examples of Successful Cross-cultural Communication

BlackRock excels in cross-cultural corporate communication, adapting its operations and strategies to diverse cultural contexts, particularly in the Asian market, particularly China, to capitalize on the region's rapid growth and wealth accumulation

- **Strategic Appointments**: BlackRock appointed Geraldine Buckingham to head its operations in the Asia Pacific region, highlighting the importance of the region in its global strategy. Tang Xiaodong was named to lead BlackRock's China business unit, emphasizing the firm's focus on the Chinese market.

- **Growth in High Net Worth Individuals**: Asia is predicted to see the fastest growth in ultra-high net worth individuals, with China being a strategic priority. BlackRock's CEO Larry Fink has expressed the firm's aim to ramp up its business in Asia.

- **Onshore Presence in China**: BlackRock is focused on building an onshore presence in China and aims to become one of the country's leading global asset managers. The firm is working towards having a majority-controlled asset management business in China .

- **Market Penetration**: Despite having a global AUM of *US 6.84 trillion, BlackRock Asia-Pacific AUM standards US 428.9 billion.* The firm is making progress in market penetration, especially in China, by completing the registration of its onshore investment advisory service and launching onshore equity funds.

- **Direct Investments**: BlackRock has invested directly in China's middle class, recognizing its potential, evident in a $125 million investment in the coffeehouse chain Luckin Coffee.

- **Tech Business Deals**: BlackRock has held discussions with Tencent Holdings Ltd. to explore making its investment tools available in the Chinese market, which could further integrate BlackRock into China's financial ecosystem.

- **Access to Capital Markets**: BlackRock participates in China's Stock Connect and Bond Connect programs, which provide additional access to the country's capital markets.

These strategic initiatives and investments demonstrate BlackRock's commitment to expanding its footprint in Asia, with a significant emphasis on China as a key growth engine for the company's future.

3.3 Analysis of the Key Factors Contributing to Success

Several key factors have contributed to BlackRock's success in cross-cultural corporate communication in China.

1. Global Diversity and Inclusion (DEI): The company's philosophy of working as "One BlackRock" is at the core of its commitment to diversity, equity, and inclusion (DEI) across every level of the firm and within every region and country it operates. This commitment to DEI is a business imperative for BlackRock, as it believes that a diverse workforce is indispensable to its creativity and success

2. Diverse Teams: BlackRock believes that building diverse teams with complementary skillsets is key to its success. This emphasis on diversity allows the company to bring together different perspectives and expertise, which is crucial for effective cross-cultural communication and understanding in a global market like China.

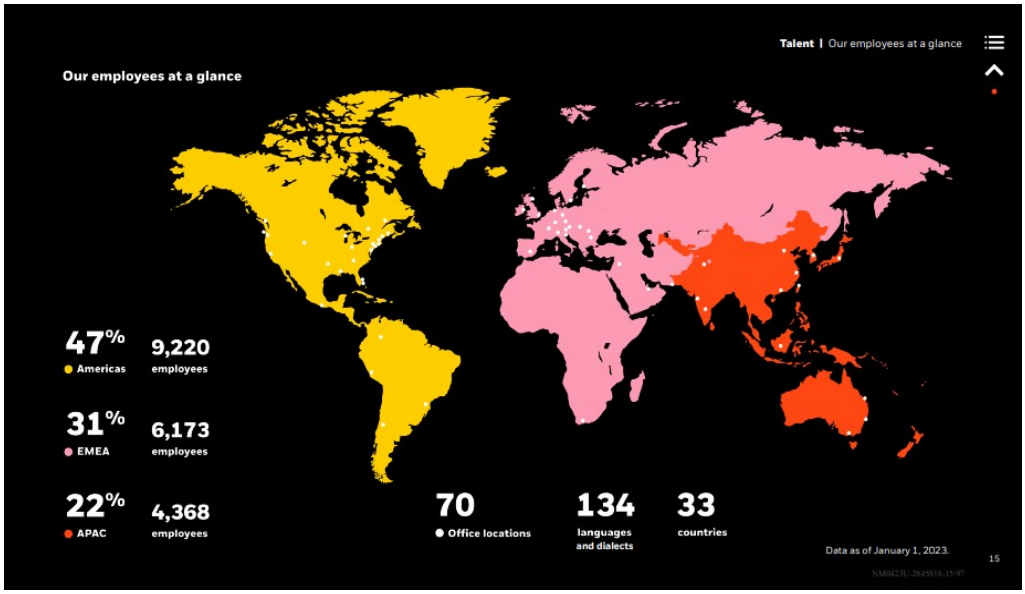

3. Strategic Partnerships: BlackRock has formed strategic partnerships in China, which have contributed to its success in the country. For example, BlackRock has a majority stake in a joint venture with China Construction Bank's wealth unit. Such partnerships provide BlackRock with local market knowledge, access to a wider customer base, and the ability to navigate the unique challenges and opportunities in the Chinese market.

4. Cultural Awareness Training: BlackRock emphasizes cultural understanding and appreciation by teaching staff about different cultures and integrating cultural sensitivity into marketing and business plans. This training equips employees with skills to handle cross-cultural business encounters and cultivate lasting relationships with clients. Initiatives include Women in Technology, Counselor in Training, and BlackRock Founders Scholarship.

5. Localized Communication methods: BlackRock tailors its communication strategies to the unique needs of each location and culture, using regional languages and subtle cultural references. This approach demonstrates commitment to understanding cultural differences and fostering trust with clients from diverse backgrounds, demonstrating the company's commitment to understanding and appreciating cultural differences.

6.Technology-driven Communication: BlackRock leverages technology like video conferencing and collaboration tools to facilitate cross-cultural communication, democratizing access and transparency in investing. This aligns with best practices for effective cross-cultural communication in the workplace, including customer services.

7. Constant Learning and Adaptability: With a constantly evolving global landscape and diverse client base, BlackRock understands the importance of continuous learning and adaptation. The company stays current with global trends, cultures, and business practices to better serve its clients and communicate effectively with stakeholders around the world.

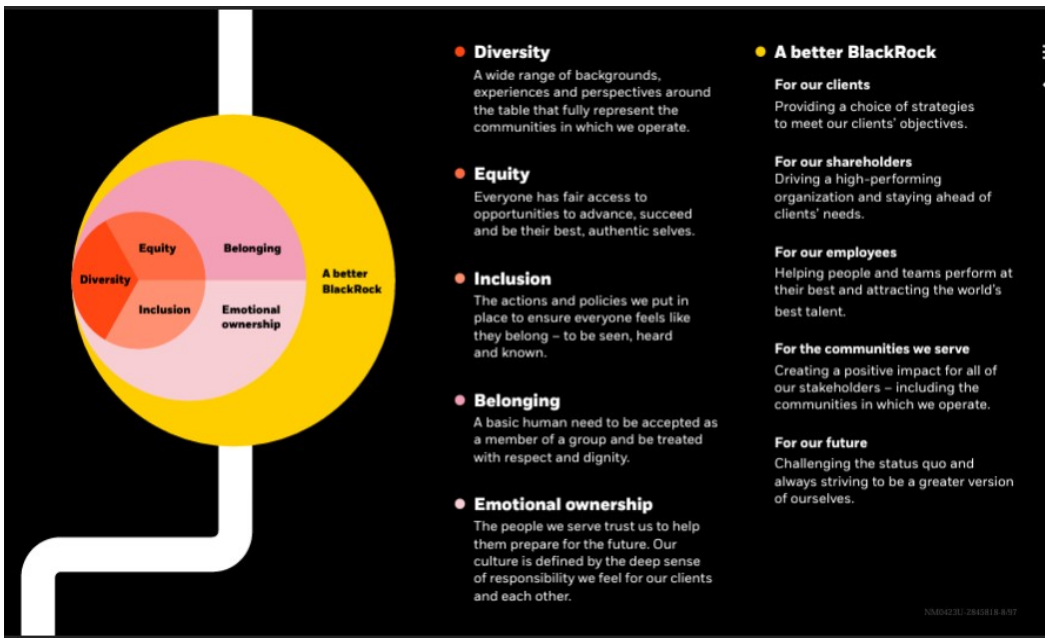

4. Areas for Improvement

Despite the remarkable achievements of BlackRock in cross-cultural corporate communication, there are still areas that need improvement to further enhance their global operations and relationships.

4.1 Identification of Areas Needing Improvement

The first area that BlackRock needs to improve on is the integration of local cultural norms into their communication strategies. While the company has been successful in communicating its corporate values and objectives across different cultures, it has often been criticized for not fully understanding and integrating local cultural norms into its operations. This has sometimes led to misunderstandings and conflicts that could have been avoided with better cultural understanding and integration.

Another area that needs improvement is the training of local staff in cross-cultural communication. While BlackRock has a diverse workforce, not all employees are adequately trained in cross-cultural communication. This lack of training can lead to miscommunications and misunderstandings, which can have negative impacts on the company's operations and relationships.

4.2 Analysis of Potential Challenges and Limitations

Another challenge is the potential resistance from local staff. Some employees may be resistant to change, especially if they feel that their cultural norms and values are being overlooked or disregarded.

The main limitation is the cost and time required to implement these improvements. Training staff in cross-cultural communication and integrating local cultural norms into communication strategies can be time-consuming and costly. However, the benefits of these improvements are likely to outweigh the costs in the long run.

4.3 Recommendations for Enhancing Cross-cultural Communication

To improve cross-cultural communication, BlackRock should also consider hiring local talent consultants or advisors. These individuals can provide valuable insights into local cultural norms and values, and help the company integrate these into its communication strategies.

BlackRock should invest in cultural training for all employees. This training should not only cover the basics of cross-cultural communication, but also provide employees with a deep understanding of the cultures in which they operate.

Finally, BlackRock should ensure that all communication strategies are flexible and adaptable. This will allow the company to quickly adjust its strategies to accommodate changes in local cultures and norms.

In conclusion, while BlackRock has been successful in cross-cultural corporate communication, there are still areas that need improvement. By addressing these areas, BlackRock can further enhance its global operations and relationships.

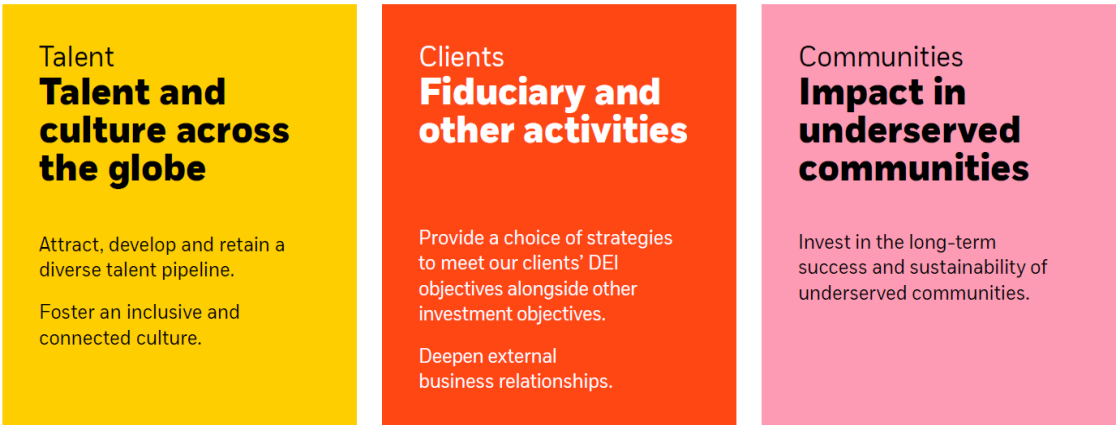

5. Conclusion

5.1 Summary of Findings

Throughout the course of this report, I have examined the importance of cross-cultural issues in international corporate communication, focusing specifically on BlackRock's operations. Our analysis has revealed that BlackRock has been largely successful in navigating the complex terrain of cross-cultural communication. Key factors contributing to this success include their commitment to diversity and inclusion, strategic use of technology, and a robust understanding of the local cultures in which they operate.

5.2 Implications for BlackRock's Future Operations

BlackRock's international presence will be significantly influenced by its ability to effectively manage cross-cultural communication. As the business environment becomes more globalized, the challenges and opportunities presented by cross-cultural communication will intensify. To stay ahead, BlackRock must innovate and adapt their communication strategies. Their success in understanding and engaging with diverse cultures can help identify new market opportunities, strengthen client relationships, and create a more inclusive and productive work environment.

5.3 Closing Remarks

In conclusion, BlackRock's success in cross-cultural communication is a testament to their strategic foresight, adaptability, and commitment to diversity and inclusion. However, it is important to remember that cross-cultural communication is a dynamic and evolving field. As such, BlackRock must continue to invest in research, training, and technology to ensure their communication strategies remain effective and relevant. By doing so, BlackRock will be well-positioned to continue their success in the global marketplace.

6. References

1. Adler, N.J., & Gundersen, A. (2008). International Dimensions of Organizational Behavior. 5th ed. South-Western Cengage Learning.

2. BlackRock. (2021). About Us. Retrieved from https://www.blackrock.com/corporate/about-us

3. Chen, G.M., & Starosta, W.J. (2008). Foundations of Intercultural Communication. University Press of America.

4. Hofstede, G. (2011). Dimensionalizing Cultures: The Hofstede Model in Context. Online Readings in Psychology and Culture, 2(1). https://doi.org/10.9707/2307-0919.1014

5. Kim, Y.Y. (2001). Becoming Intercultural: An Integrative Theory of Communication and Cross-Cultural Adaptation. Sage Publications.

6. Lewis, R.D. (2006). When Cultures Collide: Leading Across Cultures. Nicholas Brealey International.

7. Samovar, L.A., Porter, R.E., & McDaniel, E.R. (2011). Communication Between Cultures. Wadsworth.

8. Trompenaars, F., & Hampden-Turner, C. (1997). Riding the Waves of Culture: Understanding Diversity in Global Business. Nicholas Brealey International.

9. Varner, I., & Beamer, L. (2011). Intercultural Communication in the Global Workplace. McGraw-Hill Education.

10. Watson, T. (2013). Corporate Communication: Strategic Adaptation for Global Practice. Peter Lang Publishing.