Description

The DePIN for renewable power generation and storage nodes. Tokenized. Climate-neutral. Bridging the $350b financing gap for the renewable energy market

Additional Information

The global energy landscape is undergoing a fundamental transformation. Decentralization, digitalization, and democratization are reshaping how energy is produced, managed, and consumed. Decentralized Physical Infrastructure Networks (DePINs) promise to accelerate this shift by leveraging blockchain technology to create transparent, incentive-driven, and community-powered energy systems.

However, many energy DePINs attempt to tackle technical challenges with uniform, all-encompassing solutions from the outset—such as large-scale IoT integration, real-time data collection, OTC and exchange trading, and broad market approaches - while overlooking the diversity of use cases and the constraints of a highly fragmented market.

The Big Opportunity

Aethera is targeting a **massive, underserved market**: the $350 billion financing gap for renewable energy. The global energy transition is accelerating—renewable investment hit a record **$386 billion in H1 2025** (up 10% YoY), yet the market faces fundamental bottlenecks that Aethera is positioned to address.

The core insight is correct: Most energy DePINs are overengineered, attempting to solve everything at once (IoT integration, real-time trading, broad markets). Aethera's pragmatic approach—**focusing on asset acquisition financing for established solar installers**—attacks the actual bottleneck rather than building technology looking for a problem.

Market Validation: The Problem is Real

Solar installers face severe financing constraints:

- **Cash flow crunch**: High upfront capital requirements with long payment cycles create operational bottlenecks
- **Tax equity bottleneck**: Traditional financing requires complex tax equity structures; the market needs to grow from $20B to $50B+ annually to meet IRA goals, but supply isn't keeping pace
- **Cost of capital crisis**: European solar faces historically high capital costs, with debt and equity becoming increasingly expensive
- **Development capital scarcity**: Developers need funding at the Notice-to-Proceed stage but struggle to access it, creating pipeline constraints

Revenue data proves demand: Only 30% of 2024 residential solar installations happened in net metering markets (down from 73% pre-2023), forcing installers to find new revenue models. This shift creates urgency for alternative financing mechanisms.

Why DePIN Makes Sense Here

The **DePIN market is exploding**: Currently at $30-50B market cap with 1,500+ projects, projected to hit **$3.5 trillion by 2028** (CAGR of 375%). Energy/renewable DePIN specifically is showing early traction:

Proven models exist:

- **Glow Labs**: Generated **$17M revenue in 30 days** from 20MW of solar (enough for 34,000 homes), recently raised $30M Series A
- **Powerledger**: Multi-revenue model (transaction fees + licensing + consulting) enabling P2P energy trading across multiple countries
- **GreenkWh & DeCharge**: Demonstrating real community energy monetization with verifiable on-chain transactions

Why tokenization works for solar:

1. **Predictable yield**: Long-term PPAs provide stable, contracted cash flows—ideal for tokenized assets
2. **Inflation hedge**: Energy prices rise with inflation, protecting returns
3. **ESG alignment**: Growing institutional demand for verifiable green investments
4. **Liquidity**: Tokenization creates secondary markets for previously illiquid infrastructure
5. **Fractional ownership**: Lowers entry barriers, democratizing access to $250M+ assets being tokenized

The Strategic Advantages

1. Product-Market Fit Indicators:

- Solar installers are experiencing 30% installation drops in 2025 due to financing constraints
- The RRF funding gap leaves €180B shortfall for 2024-2030 in EU alone
- U.S. renewable investment dropped 36% in H1 2025 due to capital uncertainty

2. Timing is Perfect:

- **Regulatory clarity**: Stablecoin regulations (GENIUS Act) establishing legal frameworks for on-chain finance
- **Infrastructure maturity**: Layer-2 solutions like Base enable sub-cent, sub-second transactions at scale
- **Market adoption**: 560M+ crypto users globally, $44T in stablecoin transaction volume

3. Partnership Model = Lower CAC:

Focusing on established solar installers as partners (not competitors) creates:

- Built-in distribution channel
- Immediate market validation through partner traction
- Lower customer acquisition costs vs. consumer-direct models

4. Scalability Path:

- Start with financing bottleneck (immediate pain point)
- Layer in tokenization for liquidity/secondary markets
- Eventually add IoT/verification for carbon credit monetization
- Expand to other renewable asset classes (wind, storage, EV charging)

Critical Risks & Challenges

1. Technical Complexity:

- **Interoperability**: Blockchain energy systems face integration challenges with legacy infrastructure
- **Standardization**: Lack of common protocols hinders scalability
- **Regulatory compliance**: Energy markets are highly regulated; tokenized assets must navigate complex securities laws

2. Market Adoption Hurdles:

- Solar installers are conservative; crypto-native solutions may face resistance
- Need to abstract away blockchain complexity from end users
- Requires building trust with traditional finance players (banks, institutional investors)

3. Economic Model Risks:

- Token economics must balance supply-side incentives (installers) with demand-side liquidity (investors)
- Revenue streams unclear: Transaction fees? Platform licensing? Asset management?
- Risk of becoming a "mining" token without real economic value

4. Competitive Threats:

- **Traditional finance catch-up**: IRA's transferable tax credits are creating simpler alternatives to tax equity
- **Established DePIN players**: Glow Labs' $30M raise signals institutional appetite; they could expand into financing

Sequence Diagram

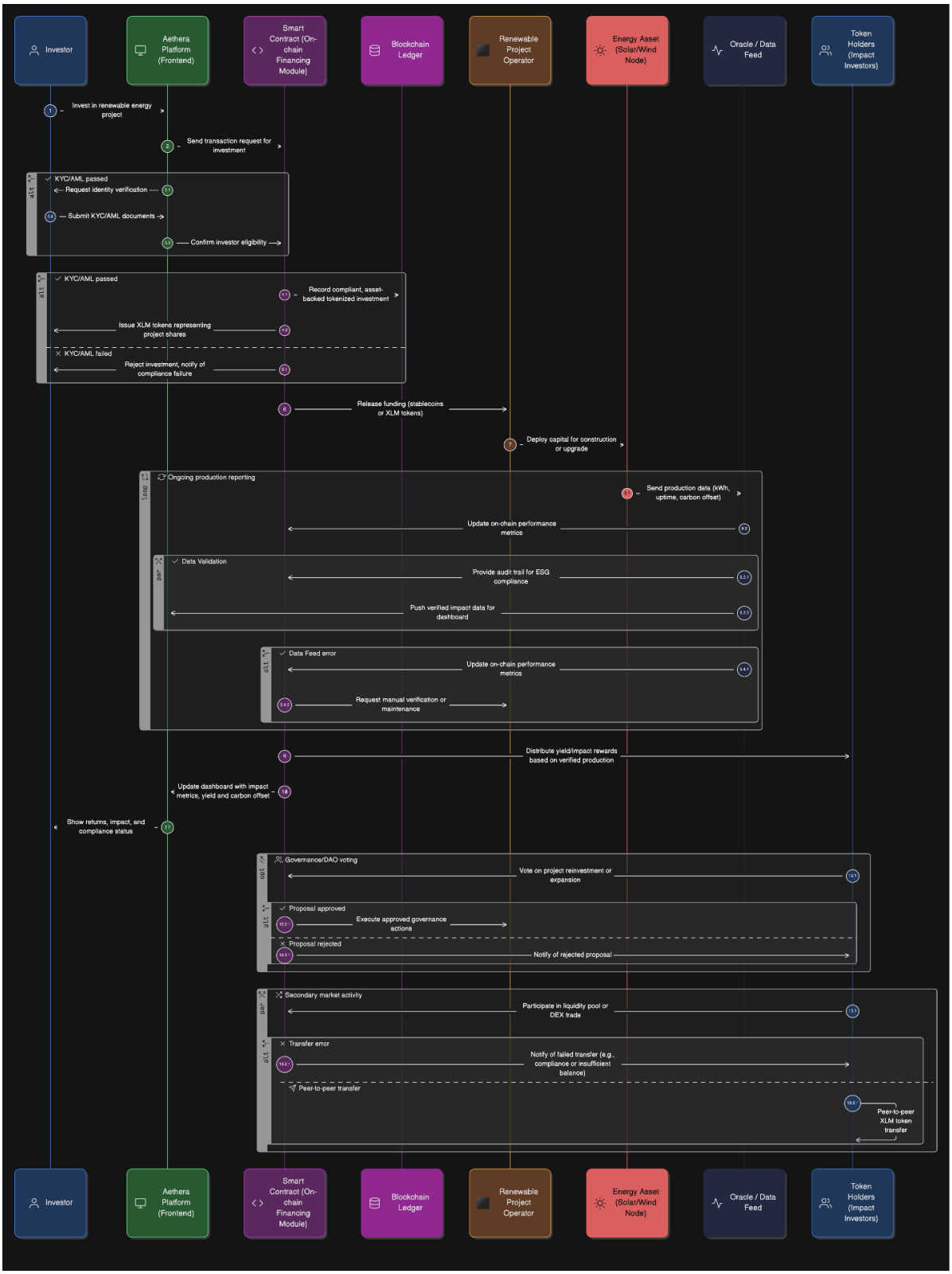

System Architecture Diagram

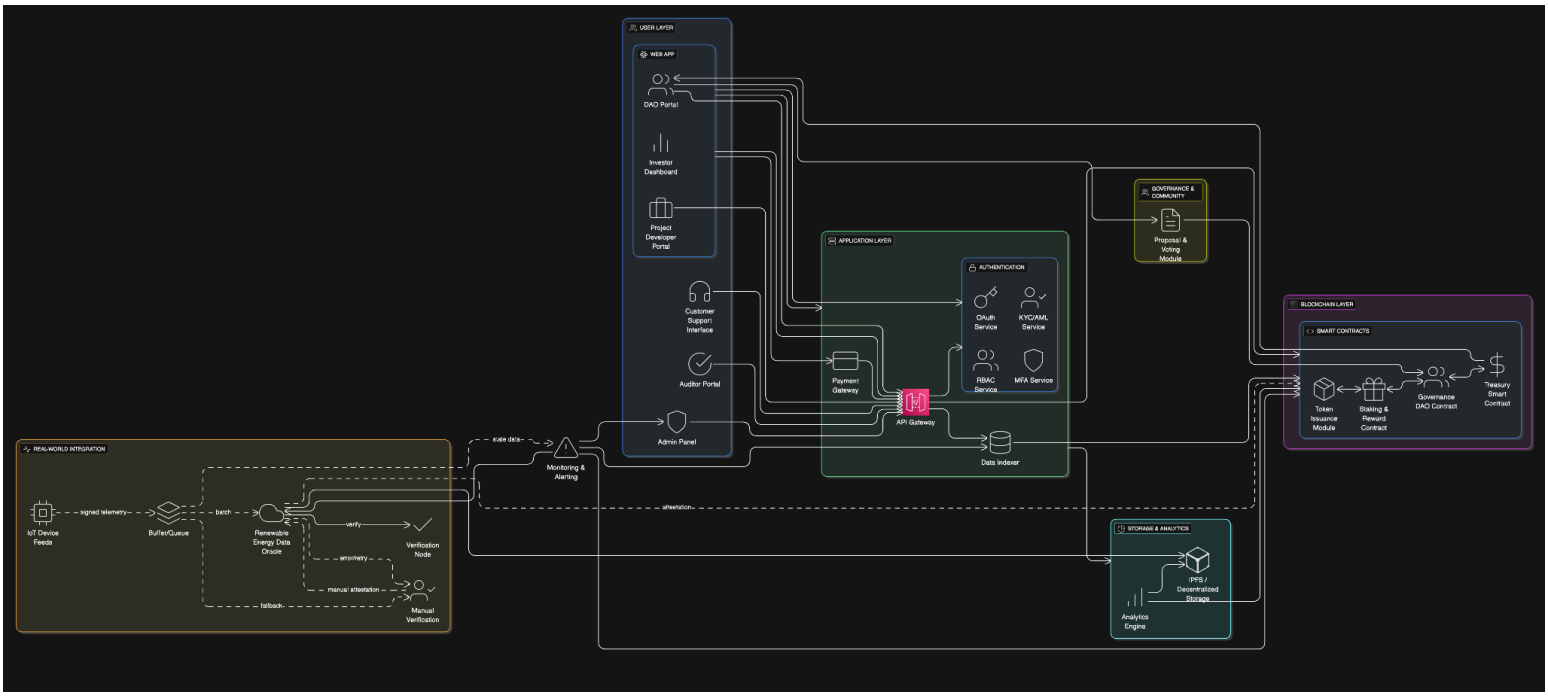

Flowchart

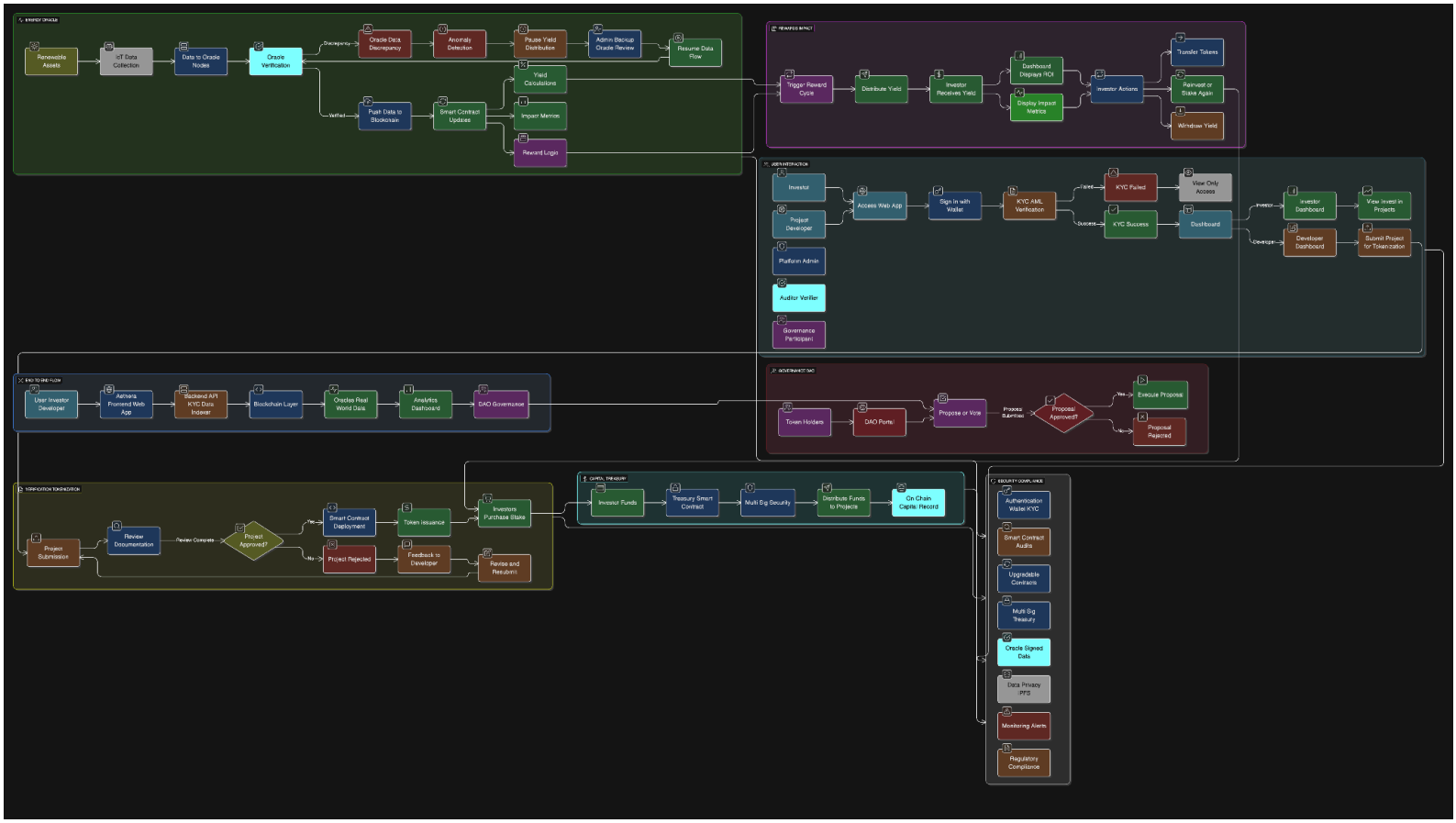
ENERGY ORACLE
Renewable Assets
IoT Data Collection
Data to Oracle Nodes
Oracle Verification
Discrepancy
Oracle Data Discrepancy
Anomaly Detection
Pause Yield Distribution
Admin Backup Oracle Review
Resume Data Flow
Valid
Push Data to Blockchain
Smart Contract Updates
Yield Calculations
Impact Metrics
Reward Logic
REWARD IMPACT
Trigger Reward Cycle
Distribute Yield
Investor Receives Yield
Dashboard Displays ROI
Display Impact Metrics
Investor Actions
Transfer Tokens
Reinvest or Stake Again
Withdraw Yield
USER INTERACTION
Investor
Project Developer
Platform Admin
Auditor Verifier
Governance Participant
Access Web App
Sign In with Wallet
KYC AML Verification
Failed
KYC Failed
View Only Access
Success
KYC Success
Dashboard
Investor
Investor Dashboard
View Invest in Projects
Developer
Developer Dashboard
Submit Project for Tokenization
END TO END FLOW
User Investor Developer
Aethera Frontend Web App
Backend API KYC Data Indexer
Blockchain Layer
Chainlink Real World Data
Analytics Dashboard
DAO Governance
GOVERNANCE DAO
Token Holders
DAO Portal
Propose or Vote
Proposals Submitted
Proposal Approved?
Yes
Execute Proposal
No
Proposal Rejected
VERIFICATION TOKENIZATION
Project Submission
Review Documentation
Review Complete
Project Approved?
Yes
Smart Contract Deployment
Token Issuance
Investors Purchase Stake
No
Project Rejected
Feedback to Developer
Revise and Resubmit
CAPITAL TREASURY
Investor Funds
Treasury Smart Contract
Multi Sig Security
Distribute Funds to Projects
On Chain Capital Record
SECURITY COMPLIANCE
Authentication Wallet KYC
Smart Contract Audits
Upgradable Contracts
Multi Sig Treasury
Oracle Signed Data
Data Privacy PPS
Monitoring Alerts
Regulatory Compliance