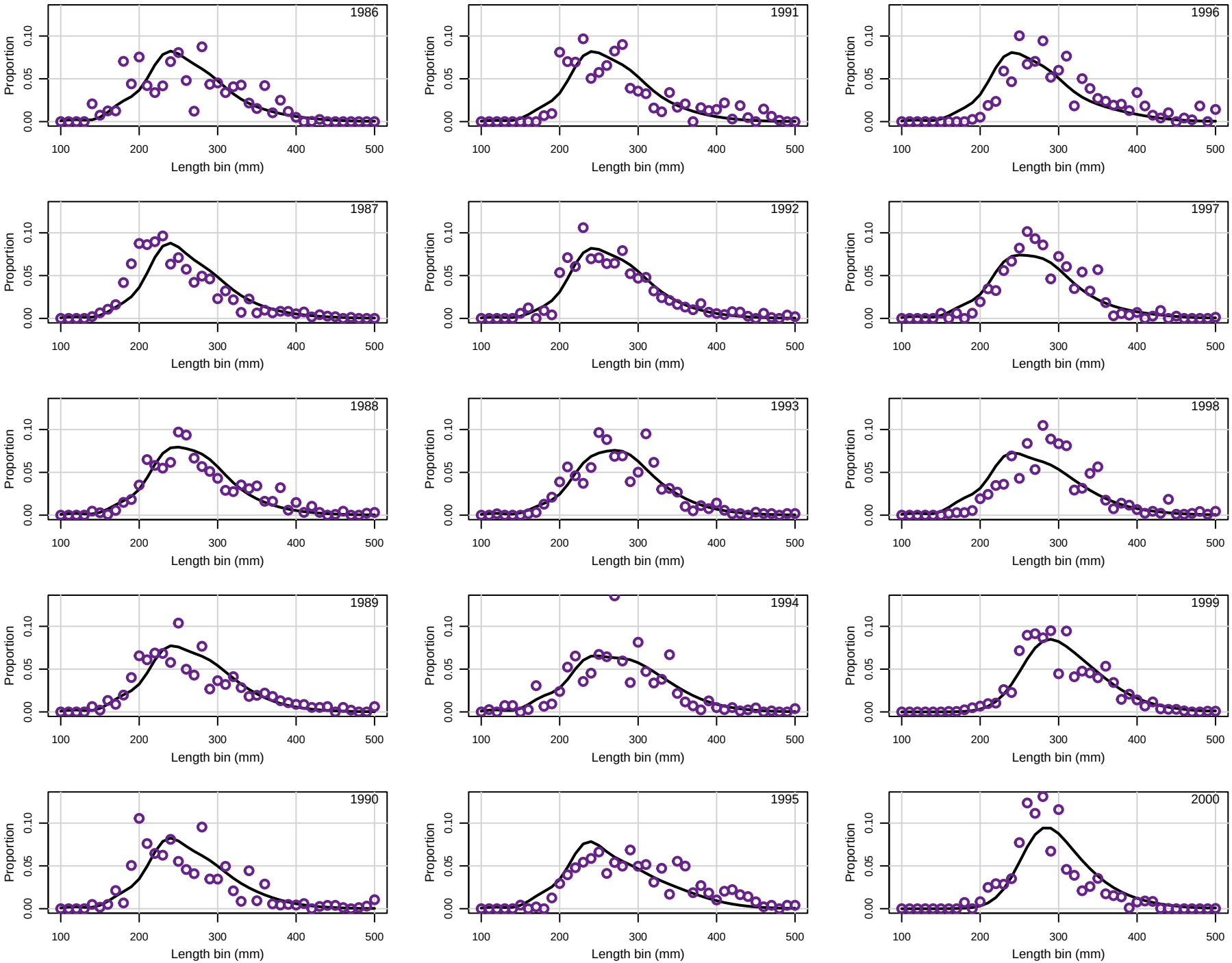
1986
1987
1988
1989
1990
1991
1992
1993
1994
1995
1996
1997
1998
1999
2000
Proportion
0.00
0.05
0.10
Length bin (mm)
100
200
300
400
500