EXPERIMENT NO 10

Name : Adwait Shelare PRN : 25070521169

10.1.2 Reverse a String

Algorithm

Step 1: Start
Step 2: Input a string user_input
Step 3: Set re = "" (empty string)
Step 4: Find length of string l = len(user_input)
Step 5: Set loop from i = l-1 to 0
Step 6: Add character to new string → re = re + user_input[i]
Step 7: Repeat until loop ends
Step 8: Print reversed string re
Step 9: Stop

Flowchart

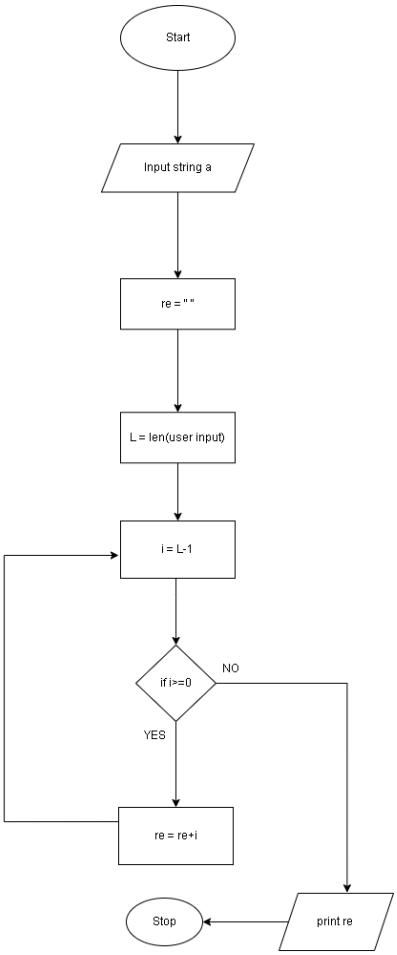

Python code

```
def reverse_string(input_string):
```

EXPERIMENT NO 10

```
        # Write the code...
        re= ""
        l = len(user_input)
        for i in range(l-1,-1,-1):
                re += user_input[i]
        return re
user_input = input("Enter a string: ")
result = reverse_string(user_input)
print(f"Original String: {user_input}")
print(f"Reversed String: {result}")
```
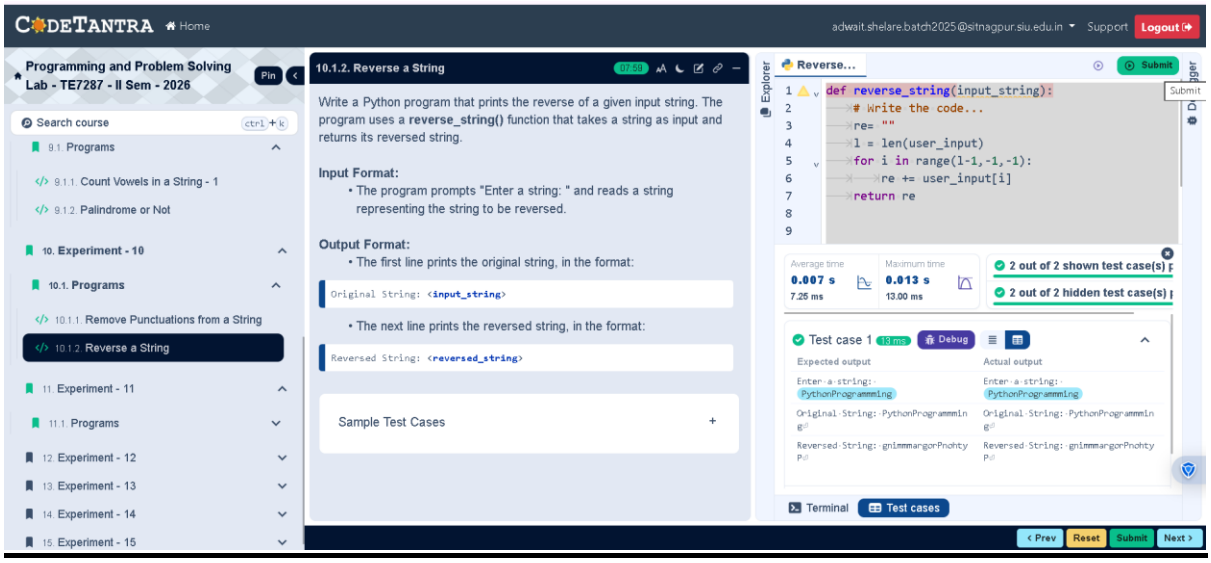
EXCECUTION