EXPERIMENT NO 9

Name : Adwait Shelare PRN : 25070521169

9.1.2 Palindrome or not

Algorithm

Step 1: Start
Step 2: Input string inp
Step 3: Set f = True
Step 4: Find length of string l = len(inp)
Step 5: Repeat for i = 0 to l-1
Step 6: If inp[i] != inp[l-1-i] then
Set f = False
Step 7: If f == True then print "Palindrome"
Step 8: Else print "Not a Palindrome"
Step 9: Stop

Flowchart

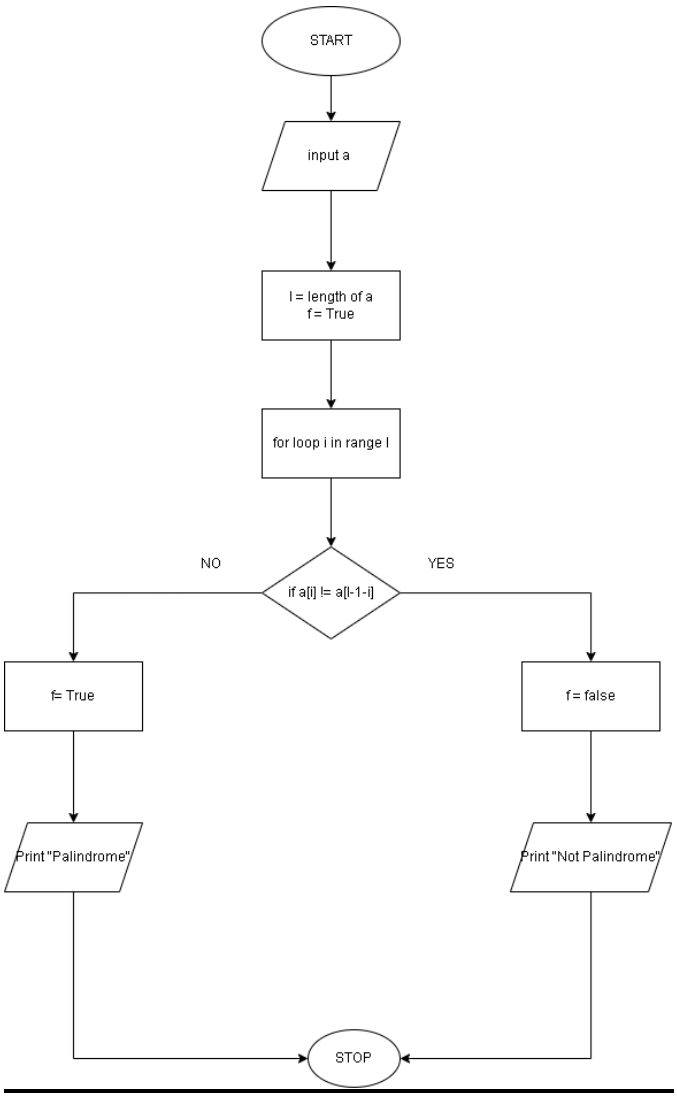

EXPERIMENT NO 9

Python code

```
inp = input()
f = True
l = len(inp)
for i in range (l):
        if inp[i] != inp[l-1-i]:
                f = False


if f:
        print("Palindrome")
else:
        print("Not a Palindrome")
```
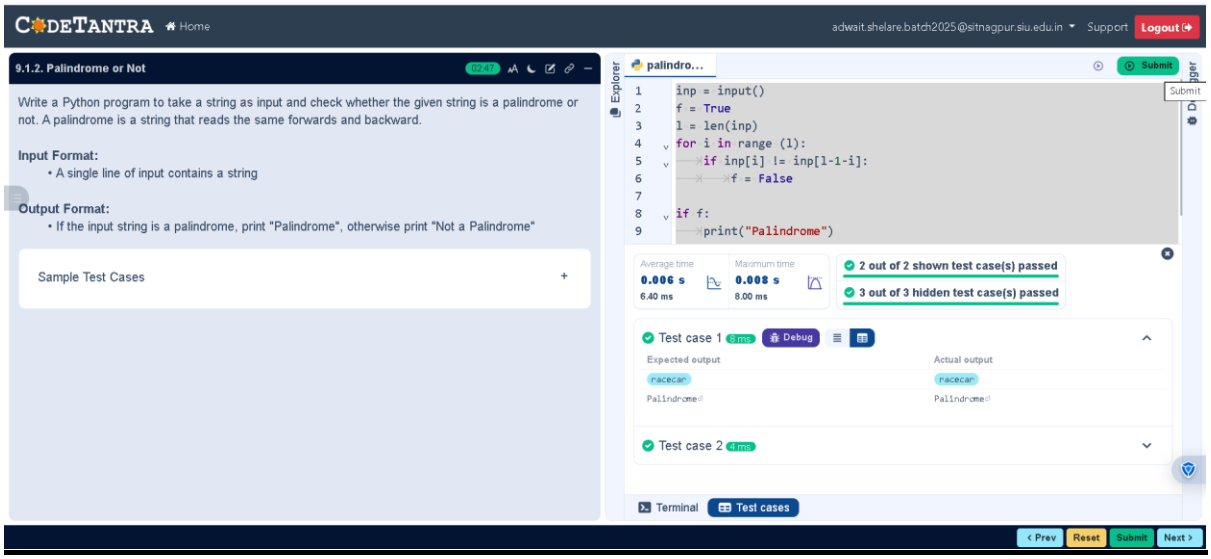
EXCECUTION