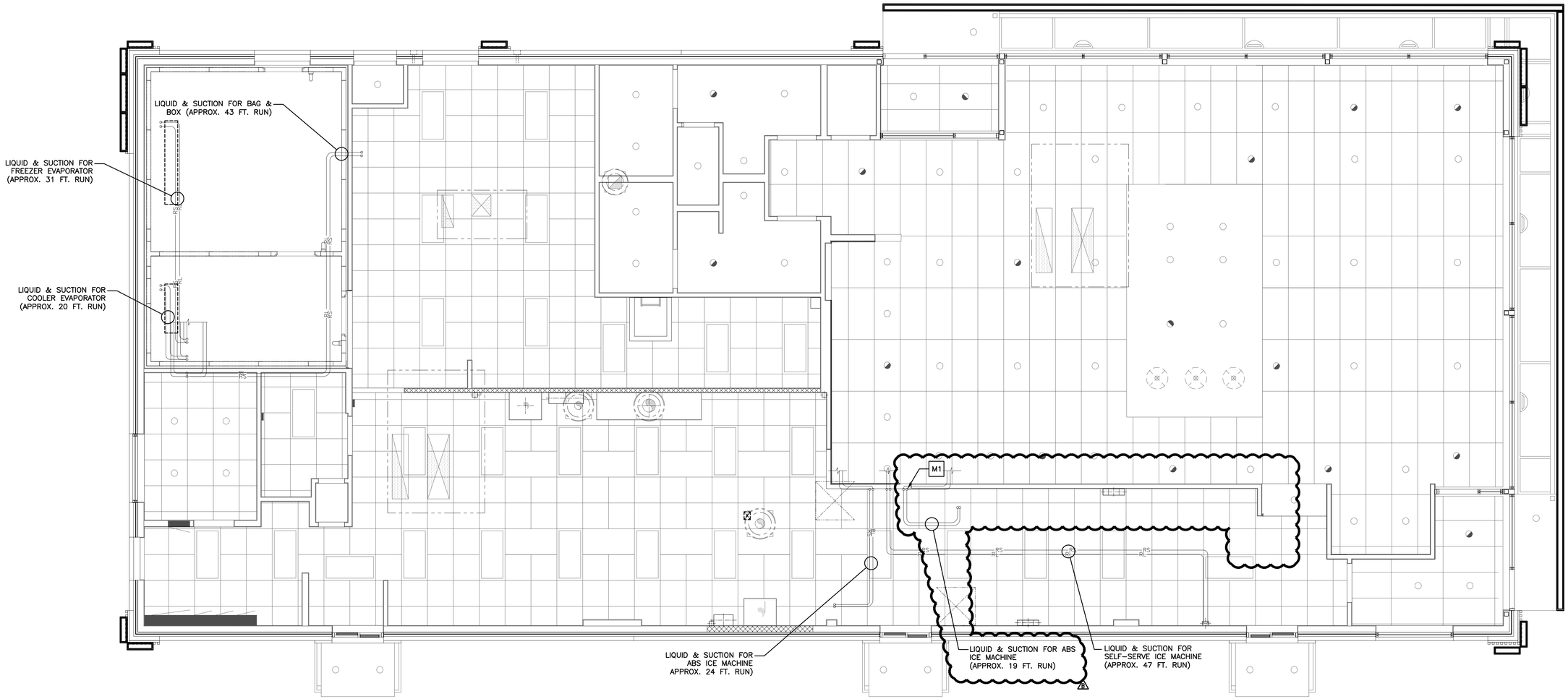

1 / M1.4 MECHANICAL PIPING PLAN
1/4"=1'-0"

DRAWING NOTES

1. GAS PIPING LENGTHS ARE APPROXIMATE AND ARE SHOWN FOR SIZING PURPOSES ONLY.
2. REFRIGERANT PIPE SIZES SHALL BE PER MANUFACTURER'S INSTALLATION INSTRUCTIONS.

KEYED NOTES

M1 REFRIGERANT LIQUID AND SUCTION LINES UP THROUGH ROOF TO CONDENSING UNITS (TYP. 6 PLACES – SEE DETAIL 3 ON DRAWING M3.0)

REV	DATE	DESCRIPTION	BY
2	12/03/20	SERVICE AREA OPTIMIZATION	WLW
1	11/13/20	USRD SAO SET REVIEW	WLW
0	05/05/20	CIVIL & PLAN REVIEW COMMENTS	WLW
	01/23/20	PERMIT SET	WLW
	01/13/20	USRD PROGRESS SET REVIEW	WLW

emanuelson-podas
consulting engineers
Emanuelson-Podas, Inc.
7705 Bush Lake Road
Edina, MN 55439
(952) 930-0050 | www.epinc.com

3801.0037

MICHAEL WEBERT LICENSED 17648 KANSAS PROFESSIONAL ENGINEER

12/03/20

PREPARED BY:

PREPARED FOR:
McDonald's USA, LLC

© 2020 McDonald's USA, LLC
These drawings and specifications are the confidential and proprietary property of McDonald's USA, LLC and shall not be copied or reproduced without written authorization. The contract documents were prepared for use on this specific site in conjunction with its issue date and are not suitable for use on other sites or at a later date. In addition, if these drawings for reference or example on another project requires the services of properly licensed architects and engineers. Reproduction of the contract documents for reuse on another project is not authorized.

DRAWN BY: MJW
STD ISSUE DATE: 2019_11
REVIEWED BY: WLW
DATE ISSUED: 01-23-20
RQ#19175

TITLE: 2019 STANDARD BUILDING – BB20 4597F10-WOOD/WOOD

DESCRIPTION
WOOD BEARING WALLS W/FIBER CEMENT SIDING & CI
WOOD ROOF TRUSS FRAMING
FIBER CEMENT PANEL/BATTEN/ALPOLIC PANEL/BRICK EXT. FINISH

SITE ID: 015-0071
SITE ADDRESS: 605 SOUTH 7TH STREET, KANSAS CITY, KS

SHEET NO.
015-0071.00.B
M1.4
MECH. PIPING PLAN