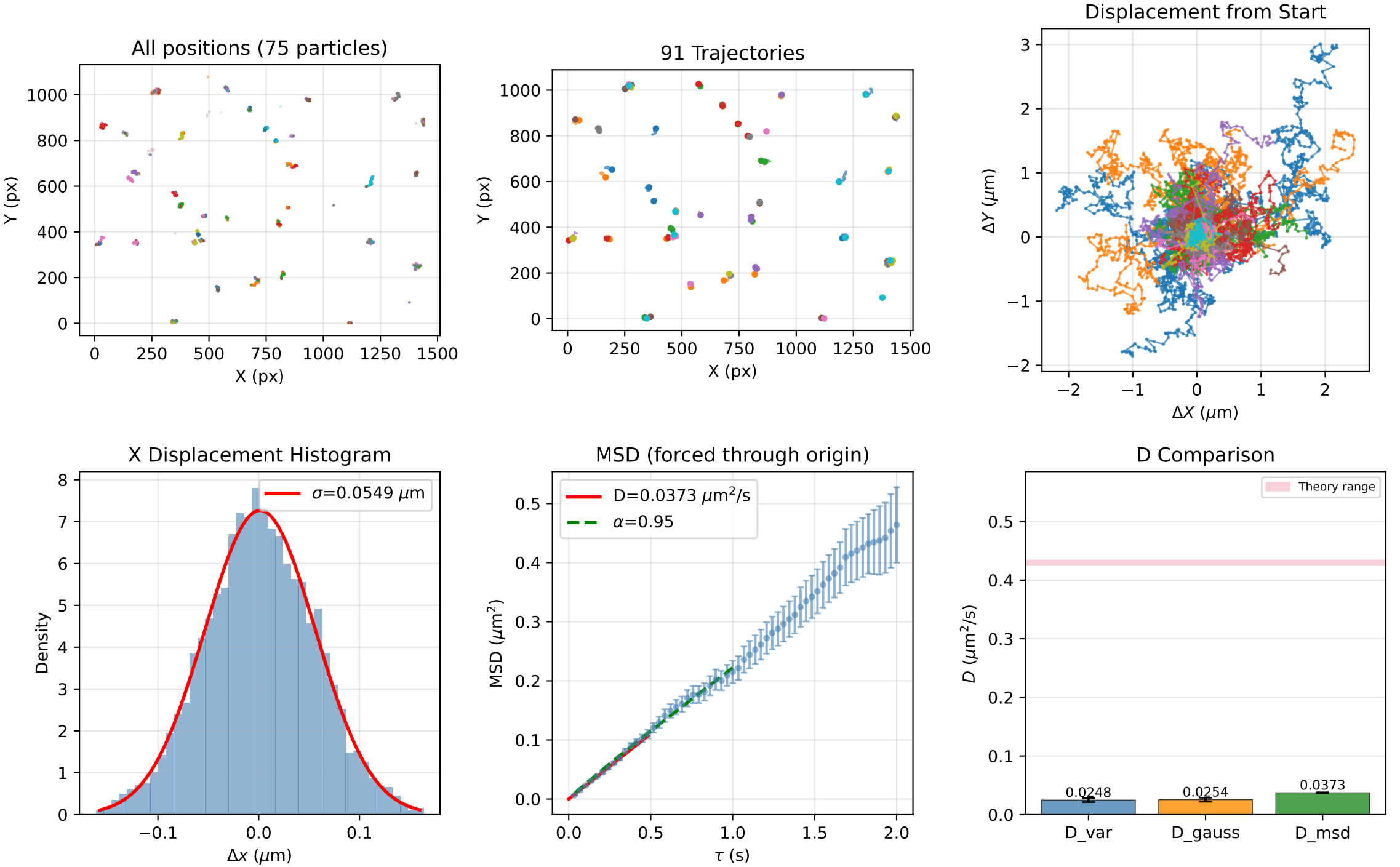1.0 um beads | 0.0% Glycerol | 21.0C | 29 fps | MTRACK2