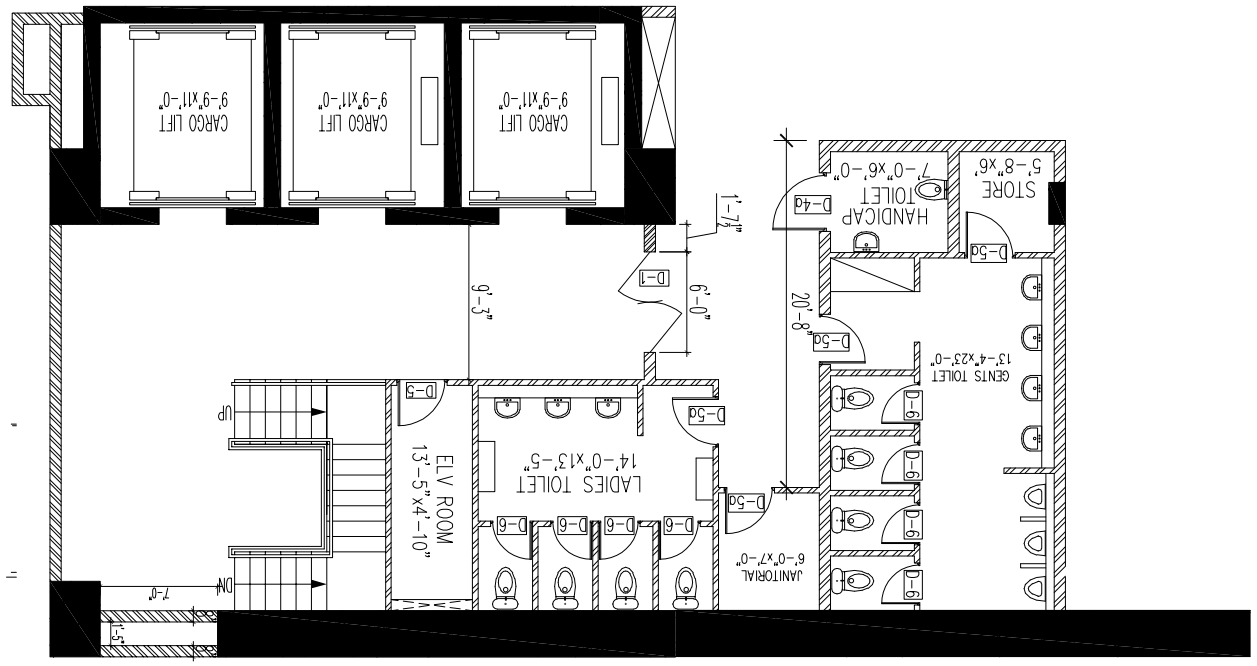
CARGO LIFT
9'-9"x11'-0"
CARGO LIFT
9'-9"x11'-0"
CARGO LIFT
9'-9"x11'-0"
1'-7½"
6'-0"
9'-3"
D-1
D-5a
D-5a
D-5a
D-5a
D-5
UP
ELV ROOM
13'-5"x4'-10"
LADIES TOILET
14'-0"x13'-5"
D-6
D-6
D-6
D-6
JANITORIAL
6'-0"x7'-0"
7'-0"
DN
HANDICAP
TOILET
7'-0"x6'-0"
D-4a
STORE
5'-8"x6'
D-5a
20'-8"
GENTS TOILET
13'-4"x23'-0"
D-6
D-6
D-6
D-6
D-6

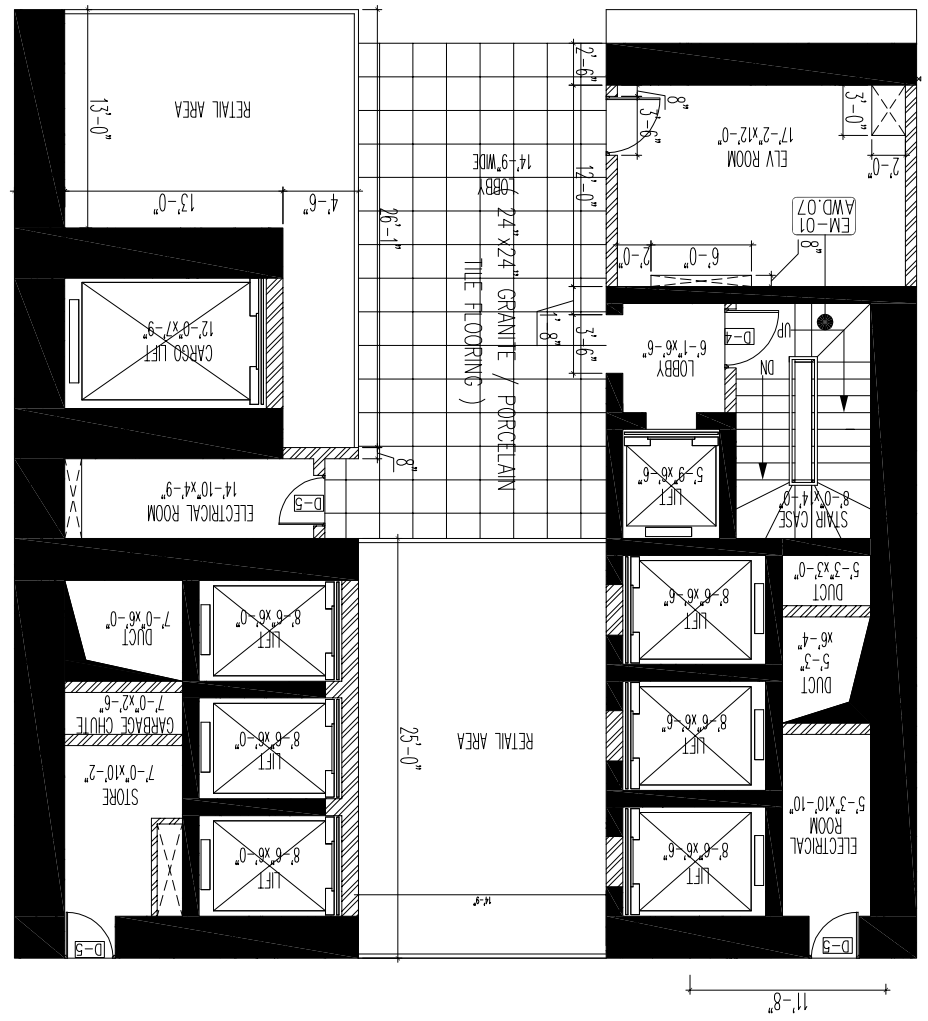
RETAIL AREA
13'-0"
13'-0"
4'-6"
CARGO LIFT
12'-0"x7'-9"
ELECTRICAL ROOM
14'-10"x4'-9"
D-5
26'-1"
24"x24" GRANITE / PORCELAIN
TILE FLOORING)
LOBBY
14'-9"WIDE
2'-6"
12'-0"
3'-6"
8"
3'-6"
8"
ELV ROOM
17'-2"x12'-0"
3'-0"
2'-0"
2'-0"
6'-0"
EM-01
A.WD.07
8"
LOBBY
6'-1"x6'-6"
D-4
UP
DN
STAIR CASE
8'-0"x14'-8"
LIFT
5'-9"x6'-6"
LIFT
8'-6"x6'-6"
DUCT
5'-3"x3'-0"
DUCT
5'-3"
x6'-4"
LIFT
8'-6"x6'-6"
LIFT
8'-6"x6'-6"
ELECTRICAL
ROOM
5'-3"x10'-10"
LIFT
8'-6"x6'-6"
RETAIL AREA
25'-0"
8'-9"
LIFT
8'-6"x6'-0"
LIFT
8'-6"x6'-0"
LIFT
8'-6"x6'-0"
DUCT
7'-0"x6'-0"
GARBAGE CHUTE
7'-0"x2'-6"
STORE
7'-0"x10'-2"
D-3
D-3
11'-8"

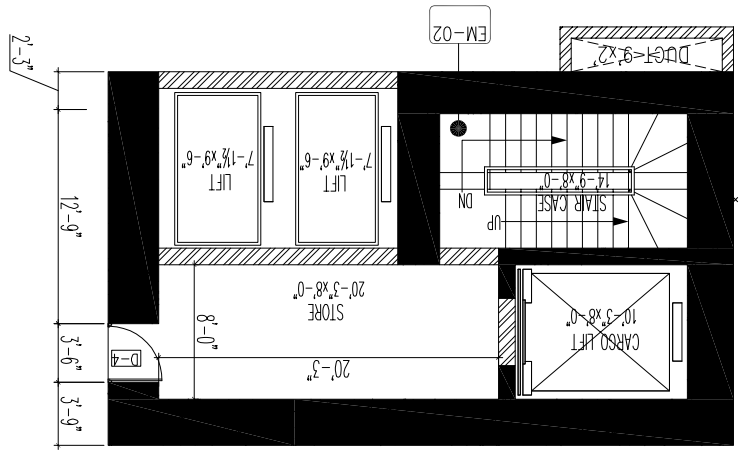
CARGO LIFT
10'-3"x8'-0"
STORE
20'-3"x8'-0"
20'-3"
0'-8"
D-4
3'-6"
9'-2"
6'-0"
12'-9"
2'-3"
UP
DN
STAIR CASE
14'-9"x8'-0"
LIFT
7'-1½"x9'-6"
LIFT
7'-1½"x9'-6"
DUCT 6'x2'
EM-02