Contact Person

Full name
Ahmed Emad Nasr

Job title / role
Incident Response Analyst

Department / team
Security Operations Center (SOC)

Email address
Ahmed.em.nasr@gmail.com

Phone number
+201018166445

The Incident

Date and time discovered:
February 25, 2024 (Based on auth.log timestamps)

How was the incident detected? (E.g., user report, monitoring system alert)

Log analysis and PCAP review (LetsDefend Brute Force Attacks Challenge).

Detailed description of the incident (include what occurred, where, and how):

A multi-vector Brute Force attack (MITRE ID: T1110) was executed against the server at IP address 51.116.96.181. The attacker targeted three distinct services:

1. **HTTP:** A brute-force attack targeted the index.php directory, successfully compromising the credentials web-hacker:admin12345.
2. **RDP:** The attacker attempted to compromise 7 user accounts via RDP, originating from a machine with the clientName t3m0-virtual-ma.
3. **SSH:** 7480 unsuccessful SSH connection attempts were recorded. However, a successful SSH login was observed for the user mmox at 11:43:54.

Was the incident ongoing at the time of report?

☐ Yes ☒ No

Have any files, accounts, or systems been compromised?

☒ Yes ☐ No

If yes, please describe:

The web application account (web-hacker) and an SSH user account (mmox) were successfully compromised.

Notification

Was your supervisor or manager notified?

☒ Yes ☐ No

Date/time of notification:
April 6, 2026

Was the IT/security team alerted?

☒ Yes ☐ No

If yes, who was contacted and how? (e.g., email, phone, ticket)
Security team via standard reporting procedures / lab portal.

Containment Measures

What immediate actions were taken to contain the threat? (E.g., system shutdown, network isolation)

(Recommended based on findings) Isolation of the affected server (51.116.96.181) from the network. Blocking of the attacker IP addresses identified in the logs (e.g., the source of the SSH and RDP traffic).

Were any user accounts disabled, firewalls updated, or services suspended?

☒ Yes ☐ No

If yes, provide details:

(Recommended based on findings) Immediate suspension and password reset for the compromised accounts web-hacker and mmox.

Impacted Services Measures

List any systems, devices, or applications affected by the incident:

Server 51.116.96.181 (Specifically Web service/PHP, RDP, and SSH).

Estimated number of affected users, if applicable:

2 successfully compromised accounts, 7 targeted RDP accounts.

Was there any known data loss or exposure?

☒ Yes ☐ No

If yes, describe the type of data (e.g., personal info, credentials, financial):

Unauthorized system access was achieved via SSH and a web portal, indicating potential exposure of internal server data and further lateral movement capabilities.

Preliminary Analysis *(Optional)*

Suspected cause or entry point (e.g., phishing email, unpatched software):

Weak passwords and lack of rate-limiting/account lockout policies, allowing a Brute Force attack (T1110) to succeed.

Was the threat internal, external, or unknown?

☐ Internal ☒ External ☐ Unknown

Submitted by:

Name	Signature	Date submitted
Ahmed Emad Nasr	Ahmed Emad Nasr	

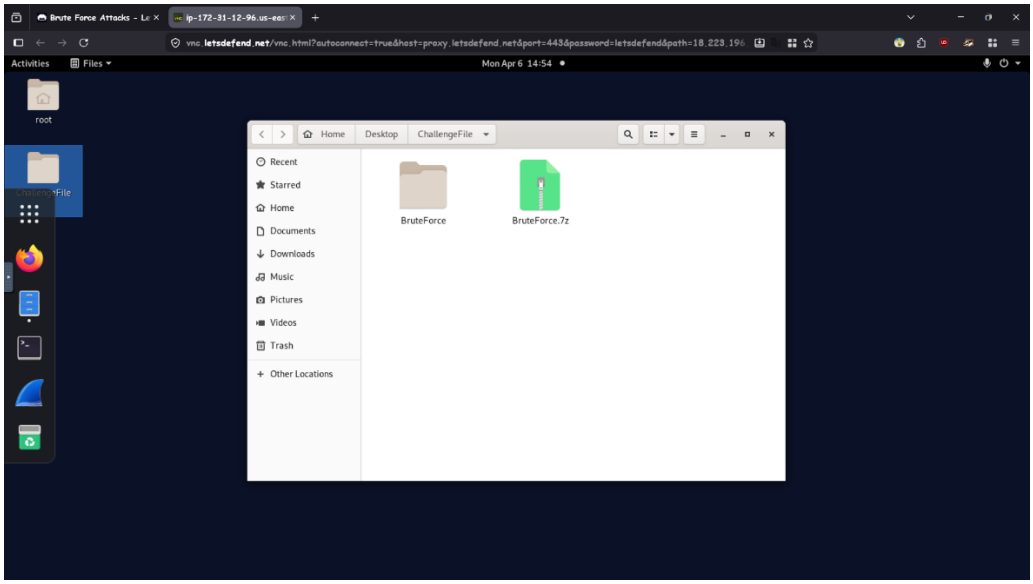
Brute Force Attacks - Le
ip-172-31-12-96.us-east
vnc.letsdefend.net/vnc.html?autoconnect=true&host=proxy.letsdefend.net&port=443&password=letsdefend&path=18.223.196
Activities
Files
Mon Apr 6 14:54
root
ChallengeFile
Home
Desktop
ChallengeFile
Recent
Starred
Home
Documents
Downloads
Music
Pictures
Videos
Trash
Other Locations
BruteForce
BruteForce.7z

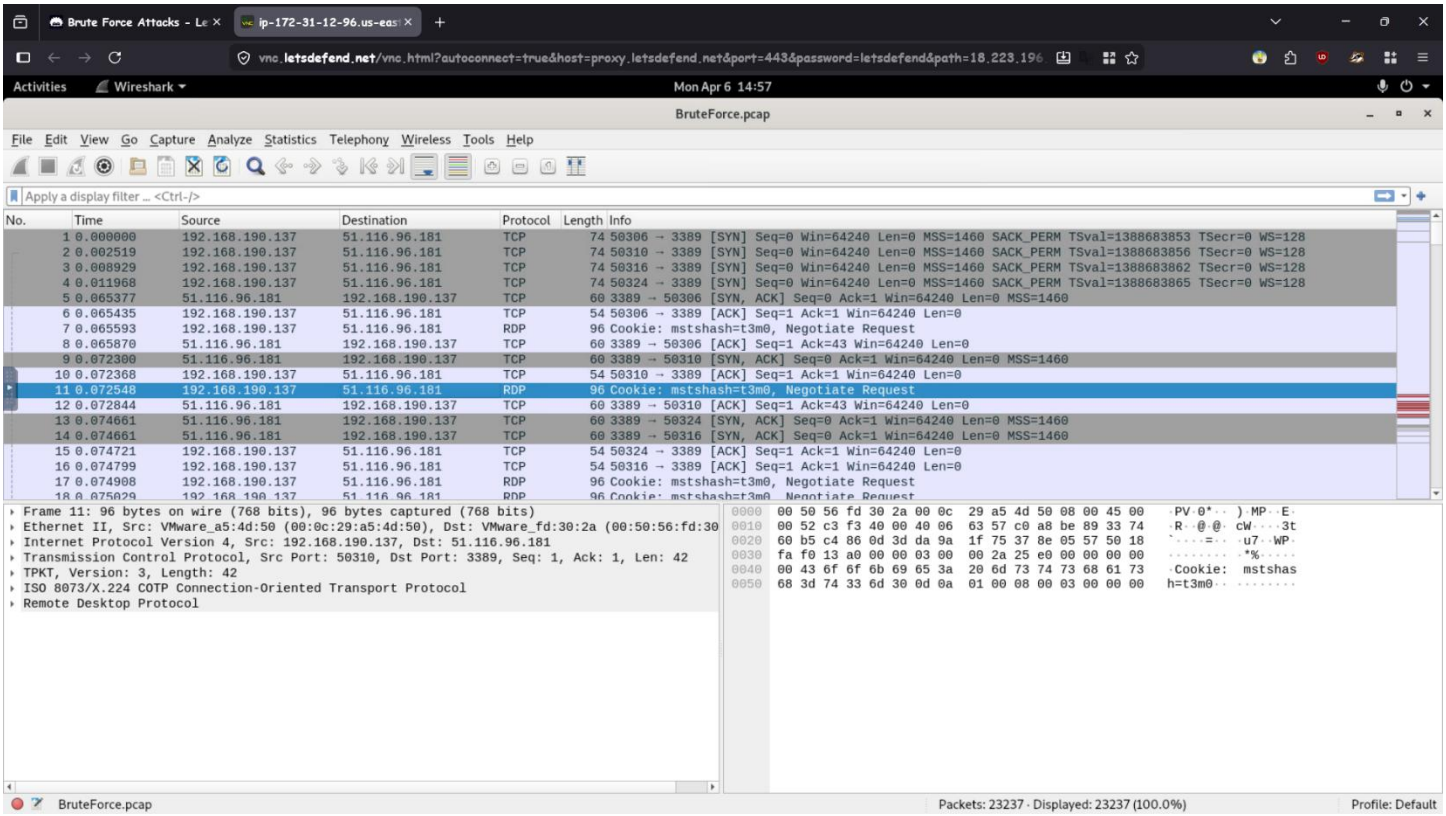
Brute Force Attacks - Le
ip-172-31-12-96.us-east
vnc.letsdefend.net/vnc.html?autoconnect=true&host=proxy.letsdefend.net&port=443&password=letsdefend&path=18.223.196
Activities
Wireshark
Mon Apr 6 14:57
BruteForce.pcap
File Edit View Go Capture Analyze Statistics Telephony Wireless Tools Help
Apply a display filter ... <Ctrl-/>
No. Time Source Destination Protocol Length Info
1 0.000000 192.168.190.137 51.116.96.181 TCP 74 50306 → 3389 [SYN] Seq=0 Win=64240 Len=0 MSS=1460 SACK_PERM TSval=1388683853 TSecr=0 WS=128
2 0.002519 192.168.190.137 51.116.96.181 TCP 74 50310 → 3389 [SYN] Seq=0 Win=64240 Len=0 MSS=1460 SACK_PERM TSval=1388683856 TSecr=0 WS=128
3 0.008929 192.168.190.137 51.116.96.181 TCP 74 50316 → 3389 [SYN] Seq=0 Win=64240 Len=0 MSS=1460 SACK_PERM TSval=1388683862 TSecr=0 WS=128
4 0.011968 192.168.190.137 51.116.96.181 TCP 74 50324 → 3389 [SYN] Seq=0 Win=64240 Len=0 MSS=1460 SACK_PERM TSval=1388683865 TSecr=0 WS=128
5 0.065377 51.116.96.181 192.168.190.137 TCP 60 3389 → 50306 [SYN, ACK] Seq=0 Ack=1 Win=64240 Len=0 MSS=1460
6 0.065435 192.168.190.137 51.116.96.181 TCP 54 50306 → 3389 [ACK] Seq=1 Ack=1 Win=64240 Len=0
7 0.065593 192.168.190.137 51.116.96.181 RDP 96 Cookie: mstshash=t3m0, Negotiate Request
8 0.065870 51.116.96.181 192.168.190.137 TCP 60 3389 → 50306 [ACK] Seq=1 Ack=43 Win=64240 Len=0
9 0.072300 51.116.96.181 192.168.190.137 TCP 60 3389 → 50310 [SYN, ACK] Seq=0 Ack=1 Win=64240 Len=0 MSS=1460
10 0.072368 192.168.190.137 51.116.96.181 TCP 54 50310 → 3389 [ACK] Seq=1 Ack=1 Win=64240 Len=0
11 0.072548 192.168.190.137 51.116.96.181 RDP 96 Cookie: mstshash=t3m0, Negotiate Request
12 0.072844 51.116.96.181 192.168.190.137 TCP 60 3389 → 50310 [ACK] Seq=1 Ack=43 Win=64240 Len=0
13 0.074661 51.116.96.181 192.168.190.137 TCP 60 3389 → 50324 [SYN, ACK] Seq=0 Ack=1 Win=64240 Len=0 MSS=1460
14 0.074661 51.116.96.181 192.168.190.137 TCP 60 3389 → 50316 [SYN, ACK] Seq=0 Ack=1 Win=64240 Len=0 MSS=1460
15 0.074721 192.168.190.137 51.116.96.181 TCP 54 50324 → 3389 [ACK] Seq=1 Ack=1 Win=64240 Len=0
16 0.074799 192.168.190.137 51.116.96.181 TCP 54 50316 → 3389 [ACK] Seq=1 Ack=1 Win=64240 Len=0
17 0.074908 192.168.190.137 51.116.96.181 RDP 96 Cookie: mstshash=t3m0, Negotiate Request
Frame 11: 96 bytes on wire (768 bits), 96 bytes captured (768 bits)
Ethernet II, Src: VMware_a5:4d:50 (00:0c:29:a5:4d:50), Dst: VMware_fd:30:2a (00:50:56:fd:30
Internet Protocol Version 4, Src: 192.168.190.137, Dst: 51.116.96.181
Transmission Control Protocol, Src Port: 50310, Dst Port: 3389, Seq: 1, Ack: 1, Len: 42
TPKT, Version: 3, Length: 42
ISO 8073/X.224 COTP Connection-Oriented Transport Protocol
Remote Desktop Protocol
0000 00 50 56 fd 30 2a 00 0c 29 a5 4d 50 08 00 45 00 ·PV·0*··)·MP··E·
0010 00 52 c3 f3 40 00 40 06 63 57 c0 a8 be 89 33 74 ·R··@·@· cW····3t
0020 60 b5 c4 86 0d 3d da 9a 1f 75 37 8e 05 57 50 18 `····=·· ·u7··WP·
0030 fa f0 13 a0 00 00 03 00 00 2a 25 e0 00 00 00 00 ····· ·*%·····
0040 00 43 6f 6f 6b 69 65 3a 20 6d 73 74 73 68 61 73 ·Cookie: mstshas
0050 68 3d 74 33 6d 30 0d 0a 01 00 08 00 03 00 00 00 h=t3m0·· ·····
BruteForce.pcap
Packets: 23237 · Displayed: 23237 (100.0%)
Profile: Default

Brute Force Attacks - Le × | ip-172-31-12-96.us-eas × +

vnc.letsdefend.net/vnc.html?autoconnect=true&host=proxy.letsdefend.net&port=443&password=letsdefend&path=18.223.196

Activities | Wireshark | Mon Apr 6 15:00

BruteForce.pcap

File Edit View Go Capture Analyze Statistics Telephony Wireless Tools Help

http.request

No.	Time	Source	Destination	Protocol	Length	Info
20947	177.623189	192.168.190.137	51.116.96.181	HTTP	85	POST /index.php HTTP/1.1 (application/x-www-form-urlencoded)
20959	177.824962	192.168.190.137	51.116.96.181	HTTP	85	POST /index.php HTTP/1.1 (application/x-www-form-urlencoded)
20972	178.028310	192.168.190.137	51.116.96.181	HTTP	83	POST /index.php HTTP/1.1 (application/x-www-form-urlencoded)
20985	178.232694	192.168.190.137	51.116.96.181	HTTP	85	POST /index.php HTTP/1.1 (application/x-www-form-urlencoded)
20998	178.440526	192.168.190.137	51.116.96.181	HTTP	86	POST /index.php HTTP/1.1 (application/x-www-form-urlencoded)
21011	178.636566	192.168.190.137	51.116.96.181	HTTP	88	POST /index.php HTTP/1.1 (application/x-www-form-urlencoded)
21024	178.832298	192.168.190.137	51.116.96.181	HTTP	93	POST /index.php HTTP/1.1 (application/x-www-form-urlencoded)
[illegible]	179.026069	192.168.190.137	51.116.96.181	HTTP	84	POST /index.php HTTP/1.1 (application/x-www-form-urlencoded)
21059	179.227874	192.168.190.137	51.116.96.181	HTTP	83	POST /index.php HTTP/1.1 (application/x-www-form-urlencoded)
21066	179.427092	192.168.190.137	51.116.96.181	HTTP	83	POST /index.php HTTP/1.1 (application/x-www-form-urlencoded)
21074	179.625902	192.168.190.137	51.116.96.181	HTTP	85	POST /index.php HTTP/1.1 (application/x-www-form-urlencoded)
21081	179.818338	192.168.190.137	51.116.96.181	HTTP	83	POST /index.php HTTP/1.1 (application/x-www-form-urlencoded)
21105	180.012686	192.168.190.137	51.116.96.181	HTTP	85	POST /index.php HTTP/1.1 (application/x-www-form-urlencoded)
21110	180.020054	192.168.190.137	91.189.91.96	HTTP	141	GET / HTTP/1.1
21127	180.209894	192.168.190.137	51.116.96.181	HTTP	83	POST /index.php HTTP/1.1 (application/x-www-form-urlencoded)
21133	180.411165	192.168.190.137	51.116.96.181	HTTP	84	POST /index.php HTTP/1.1 (application/x-www-form-urlencoded)
21153	180.628000	192.168.190.137	51.116.96.181	HTTP	83	POST /index.php HTTP/1.1 (application/x-www-form-urlencoded)
21160	180.818155	192.168.190.137	51.116.96.181	HTTP	83	POST /index.php HTTP/1.1 (application/x-www-form-urlencoded)

```
Frame 20947: 85 bytes on wire (680 bits), 85 bytes captured (680 bits)
Ethernet II, Src: VMware_a5:4d:50 (00:0c:29:a5:4d:50), Dst: VMware_fd:30:2a (00:50:56:fd:30
Internet Protocol Version 4, Src: 192.168.190.137, Dst: 51.116.96.181
Transmission Control Protocol, Src Port: 57764, Dst Port: 80, Seq: 224, Ack: 1, Len: 31
[2 Reassembled TCP Segments (254 bytes): #20945(223), #20947(31)]
Hypertext Transfer Protocol
HTML Form URL Encoded: application/x-www-form-urlencoded
```

```
0000  00 50 56 fd 30 2a 00 0c  29 a5 4d 50 08 00 45 00   ·PV·0*·· )·MP··E·
0010  00 47 0f 58 40 00 40 06  17 fe c0 a8 be 89 33 74   ·G·X@·@· ......3t
0020  60 b5 e1 a4 00 50 cc 50  9a 69 34 75 7a d1 50 18   `····P·P ·i4uz·P·
0030  fa f0 13 95 00 00 75 73  65 72 6e 61 6d 65 3d 74   ......us ername=t
0040  33 6d 30 26 70 61 73 73  77 6f 72 64 3d 54 65 73   3m0&pass word=Tes
0050  74 54 65 73 74                                      tTest
```

Frame (85 bytes) | Reassembled TCP (254 bytes)

Request: Boolean | Packets: 23237 · Displayed: 176 (0.8%) | Profile: Default

vnc.letsdefend.net/vnc.html?autoconnect=true&host=proxy.letsdefend.net&port=443&password=letsdefend&path=18.223.196

Activities | Wireshark | Mon Apr 6 15:01

BruteForce.pcap

File Edit View Go Capture Analyze Statistics Telephony Wireless Tools Help

http.request

No.	Time	Source	Destination	Protocol	Length	Info
20947	177.623189	192.168.190.137	51.116.96.181	HTTP	85	POST /index.php HTTP/1.1 (application/x-www-form-urlencoded)
20959	177.824962	192.168.190.137	51.116.96.181	HTTP	85	POST /index.php HTTP/1.1 (application/x-www-form-urlencoded)
20972	178.028310	192.168.190.137	51.116.96.181	HTTP	83	POST /index.php HTTP/1.1 (application/x-www-form-urlencoded)
20985	178.232694	192.168.190.137	51.116.96.181	HTTP	85	POST /index.php HTTP/1.1 (application/x-www-form-urlencoded)
20998	178.440526	192.168.190.137	51.116.96.181	HTTP	86	POST /index.php HTTP/1.1 (application/x-www-form-urlencoded)
21011	178.636566	192.168.190.137	51.116.96.181	HTTP	88	POST /index.php HTTP/1.1 (application/x-www-form-urlencoded)
21024	178.832298	192.168.190.137	51.116.96.181	HTTP	93	POST /index.php HTTP/1.1 (application/x-www-form-urlencoded)
[illegible]	179.026069	192.168.190.137	51.116.96.181	HTTP	84	POST /index.php HTTP/1.1 (application/x-www-form-urlencoded)
21059	179.227874	192.168.190.137	51.116.96.181	HTTP	83	POST /index.php HTTP/1.1 (application/x-www-form-urlencoded)
21066	179.427092	192.168.190.137	51.116.96.181	HTTP	83	POST /index.php HTTP/1.1 (application/x-www-form-urlencoded)
21074	179.625902	192.168.190.137	51.116.96.181	HTTP	85	POST /index.php HTTP/1.1 (application/x-www-form-urlencoded)
21081	179.818338	192.168.190.137	51.116.96.181	HTTP	83	POST /index.php HTTP/1.1 (application/x-www-form-urlencoded)
21105	180.012686	192.168.190.137	51.116.96.181	HTTP	85	POST /index.php HTTP/1.1 (application/x-www-form-urlencoded)
21110	180.020054	192.168.190.137	91.189.91.96	HTTP	141	GET / HTTP/1.1
21127	180.209894	192.168.190.137	51.116.96.181	HTTP	83	POST /index.php HTTP/1.1 (application/x-www-form-urlencoded)
21133	180.411165	192.168.190.137	51.116.96.181	HTTP	84	POST /index.php HTTP/1.1 (application/x-www-form-urlencoded)
21153	180.628000	192.168.190.137	51.116.96.181	HTTP	83	POST /index.php HTTP/1.1 (application/x-www-form-urlencoded)
21160	180.818155	192.168.190.137	51.116.96.181	HTTP	83	POST /index.php HTTP/1.1 (application/x-www-form-urlencoded)

```
Frame 20947: 85 bytes on wire (680 bits), 85 bytes captured (680 bits)
Ethernet II, Src: VMware_a5:4d:50 (00:0c:29:a5:4d:50), Dst: VMware_fd:30:2a (00:50:56:fd:30
Internet Protocol Version 4, Src: 192.168.190.137, Dst: 51.116.96.181
Transmission Control Protocol, Src Port: 57764, Dst Port: 80, Seq: 224, Ack: 1, Len: 31
[2 Reassembled TCP Segments (254 bytes): #20945(223), #20947(31)]
Hypertext Transfer Protocol
HTML Form URL Encoded: application/x-www-form-urlencoded
```

```
0000  00 50 56 fd 30 2a 00 0c  29 a5 4d 50 08 00 45 00   ·PV·0*·· )·MP··E·
0010  00 47 0f 58 40 00 40 06  17 fe c0 a8 be 89 33 74   ·G·X@·@· ......3t
0020  60 b5 e1 a4 00 50 cc 50  9a 69 34 75 7a d1 50 18   `····P·P ·i4uz·P·
0030  fa f0 13 95 00 00 75 73  65 72 6e 61 6d 65 3d 74   ......us ername=t
0040  33 6d 30 26 70 61 73 73  77 6f 72 64 3d 54 65 73   3m0&pass word=Tes
0050  74 54 65 73 74                                      tTest
```

Frame (85 bytes) | Reassembled TCP (254 bytes)

Request: Boolean | Packets: 23237 · Displayed: 176 (0.8%) | Profile: Default

Brute Force Attacks - Le × | ip-172-31-12-96.us-eas × +

vnc.letsdefend.net/vnc.html?autoconnect=true&host=proxy.letsdefend.net&port=443&password=letsdefend&path=18.223.196

Activities | Wireshark | Mon Apr 6 15:11

BruteForce.pcap

File Edit View Go Capture Analyze Statistics Telephony Wireless Tools Help

http

Packet details | Narrow & Wide | Case sensitive | String | >correct | Find | Cancel

No.	Time	Source	Destination	Protocol	Length	Info
22145	196.912686	51.116.96.181	192.168.190.137	HTTP	562	HTTP/1.1 200 OK (text/html)
22158	197.120668	51.116.96.181	192.168.190.137	HTTP	562	HTTP/1.1 200 OK (text/html)
22171	197.356905	51.116.96.181	192.168.190.137	HTTP	562	HTTP/1.1 200 OK (text/html)
22184	197.558330	51.116.96.181	192.168.190.137	HTTP	562	HTTP/1.1 200 OK (text/html)
22197	197.781206	51.116.96.181	192.168.190.137	HTTP	562	HTTP/1.1 200 OK (text/html)
22210	198.007741	51.116.96.181	192.168.190.137	HTTP	562	HTTP/1.1 200 OK (text/html)
[illegible]	198.216265	51.116.96.181	192.168.190.137	HTTP	562	HTTP/1.1 200 OK (text/html)
22231	198.424493	51.116.96.181	192.168.190.137	HTTP	562	HTTP/1.1 200 OK (text/html)
22244	198.688269	51.116.96.181	192.168.190.137	HTTP	561	HTTP/1.1 200 OK (text/html)
22261	198.912593	51.116.96.181	192.168.190.137	HTTP	562	HTTP/1.1 200 OK (text/html)
22275	199.118243	51.116.96.181	192.168.190.137	HTTP	562	HTTP/1.1 200 OK (text/html)
22288	199.369222	51.116.96.181	192.168.190.137	HTTP	562	HTTP/1.1 200 OK (text/html)
22301	199.578697	51.116.96.181	192.168.190.137	HTTP	562	HTTP/1.1 200 OK (text/html)
22314	199.848227	51.116.96.181	192.168.190.137	HTTP	562	HTTP/1.1 200 OK (text/html)
22327	200.083887	51.116.96.181	192.168.190.137	HTTP	562	HTTP/1.1 200 OK (text/html)
22340	200.284486	51.116.96.181	192.168.190.137	HTTP	562	HTTP/1.1 200 OK (text/html)
22353	200.494720	51.116.96.181	192.168.190.137	HTTP	562	HTTP/1.1 200 OK (text/html)

```
Line-based text data: text/html (16 lines)
    <!DOCTYPE html>\n
    <html>\n
    <head>\n
        <title>Fake Login Page</title>\n
    </head>\n
    <body>\n
        <h2>Login</h2>\n
        <p style='color: green;'>Correct</p>    <form method="post">\n
            <label for="username">Username:</label><br>\n
            <input type="text" id="username" name="username"><br>\n
            <label for="password">Password:</label><br>\n
            <input type="password" id="password" name="password"><br><br>\n
            <input type="submit" value="Login">\n
        </form>\n
    </body>\n
    </html>\n
```

```
0060  32 3e 0a 20 20 20 20 3c  70 20 73 74 79 6c 65 3d   2>·    < p style=
0070  27 63 6f 6c 6f 72 3a 20  67 72 65 65 6e 3b 27 3e   'color:  green;'>
0080  43 6f 72 72 65 63 74 3c  2f 70 3e 20 20 20 20 3c   Correct< /p>    <
0090  66 6f 72 6d 20 6d 65 74  68 6f 64 3d 22 70 6f 73   form met hod="pos
00a0  74 22 3e 0a 20 20 20 20  20 20 20 20 3c 6c 61 62   t">·        <lab
00b0  65 6c 20 66 6f 72 3d 22  75 73 65 72 6e 61 6d 65   el for=" username
00c0  22 3e 55 73 65 72 6e 61  6d 65 3a 3c 2f 6c 61 62   ">Userna me:</lab
00d0  65 6c 3e 3c 62 72 3e 0a  20 20 20 20 20 20 20 20   el><br>·
00e0  3c 69 6e 70 75 74 20 74  79 70 65 3d 22 74 65 78   <input t ype="tex
00f0  74 22 20 69 64 3d 22 75  73 65 72 6e 61 6d 65 22   t" id="u sername"
0100  20 6e 61 6d 65 3d 22 75  73 65 72 6e 61 6d 65 22    name="u sername"
0110  3e 3c 62 72 3e 0a 20 20  20 20 20 20 20 20 3c 6c   ><br>·        <l
0120  61 62 65 6c 20 66 6f 72  3d 22 70 61 73 73 77 6f   abel for ="passwo
0130  72 64 22 3e 50 61 73 73  77 6f 72 64 3a 3c 2f 6c   rd">Pass word:</l
0140  61 62 65 6c 3e 3c 62 72  3e 0a 20 20 20 20 20 20   abel><br >·
0150  20 20 3c 69 6e 70 75 74  20 74 79 70 65 3d 22 70     <input  type="p
0160  61 73 73 77 6f 72 64 22  20 69 64 3d 22 70 61 73   assword"  id="pas
```

Frame (561 bytes) | Uncompressed entity body (472 bytes)

Text item (text), 65 byte(s) | Packets: 23237 · Displayed: 352 (1.5%) | Profile: Default

vnc.letsdefend.net/vnc.html?autoconnect=true&host=proxy.letsdefend.net&port=443&password=letsdefend&path=18.223.196

Activities | Wireshark | Mon Apr 6 15:01

BruteForce.pcap

File Edit View Go Capture Analyze Statistics Telephony Wireless Tools Help

http.request

No.	Time	Source	Destination	Protocol	Length	Info
20947	177.623189	192.168.190.137	51.116.96.181	HTTP	85	POST /index.php HTTP/1.1 (application/x-www-form-urlencoded)
20959	177.824962	192.168.190.137	51.116.96.181	HTTP	85	POST /index.php HTTP/1.1 (application/x-www-form-urlencoded)
20972	178.028310	192.168.190.137	51.116.96.181	HTTP	83	POST /index.php HTTP/1.1 (application/x-www-form-urlencoded)
20985	178.232694	192.168.190.137	51.116.96.181	HTTP	85	POST /index.php HTTP/1.1 (application/x-www-form-urlencoded)
20998	178.440526	192.168.190.137	51.116.96.181	HTTP	86	POST /index.php HTTP/1.1 (application/x-www-form-urlencoded)
21011	178.636566	192.168.190.137	51.116.96.181	HTTP	88	POST /index.php HTTP/1.1 (application/x-www-form-urlencoded)
21024	178.832298	192.168.190.137	51.116.96.181	HTTP	93	POST /index.php HTTP/1.1 (application/x-www-form-urlencoded)
[illegible]	179.026069	192.168.190.137	51.116.96.181	HTTP	84	POST /index.php HTTP/1.1 (application/x-www-form-urlencoded)
[illegible]	179.227874	192.168.190.137	51.116.96.181	HTTP	83	POST /index.php HTTP/1.1 (application/x-www-form-urlencoded)
[illegible]	179.427092	192.168.190.137	51.116.96.181	HTTP	83	POST /index.php HTTP/1.1 (application/x-www-form-urlencoded)
[illegible]	179.625902	192.168.190.137	51.116.96.181	HTTP	85	POST /index.php HTTP/1.1 (application/x-www-form-urlencoded)
[illegible]	179.818338	192.168.190.137	51.116.96.181	HTTP	83	POST /index.php HTTP/1.1 (application/x-www-form-urlencoded)
[illegible]	180.012686	192.168.190.137	51.116.96.181	HTTP	85	POST /index.php HTTP/1.1 (application/x-www-form-urlencoded)
[illegible]	180.020054	192.168.190.137	91.189.91.96	HTTP	141	GET / HTTP/1.1
[illegible]	180.209894	192.168.190.137	51.116.96.181	HTTP	83	POST /index.php HTTP/1.1 (application/x-www-form-urlencoded)
[illegible]	180.411165	192.168.190.137	51.116.96.181	HTTP	84	POST /index.php HTTP/1.1 (application/x-www-form-urlencoded)
[illegible]	180.628000	192.168.190.137	51.116.96.181	HTTP	83	POST /index.php HTTP/1.1 (application/x-www-form-urlencoded)
[illegible]	180.818155	192.168.190.137	51.116.96.181	HTTP	83	POST /index.php HTTP/1.1 (application/x-www-form-urlencoded)

```
[illegible]20947: 85 bytes on wire (680 bits), 85 bytes captured (680 bits)
[illegible]et II, Src: VMware_a5:4d:50 (00:0c:29:a5:4d:50), Dst: VMware_fd:30:2a (00:50:56:fd:30
[illegible]et Protocol Version 4, Src: 192.168.190.137, Dst: 51.116.96.181
▸ Transmission Control Protocol, Src Port: 57764, Dst Port: 80, Seq: 224, Ack: 1, Len: 31
▸ [2 Reassembled TCP Segments (254 bytes): #20945(223), #20947(31)]
▸ Hypertext Transfer Protocol
▾ HTML Form URL Encoded: application/x-www-form-urlencoded
  ▸ Form item: "username" = "t3m0"
  ▸ Form item: "password" = "TestTest"
```

```
0000  00 50 56 fd 30 2a 00 0c  29 a5 4d 50 08 00 45 00   ·PV·0*·· )·MP··E·
0010  00 47 0f 58 40 00 40 06  17 fe c0 a8 be 89 33 74   ·G·X@·@· ------3t
0020  60 b5 e1 a4 00 50 cc 50  9a 69 34 75 7a d1 50 18   `····P·P ·i4uz·P·
0030  fa f0 13 95 00 00 75 73  65 72 6e 61 6d 65 3d 74   ------us ername=t
0040  33 6d 30 26 70 61 73 73  77 6f 72 64 3d 54 65 73   3m0&pass word=Tes
0050  74 54 65 73 74                                     tTest
```

Frame (85 bytes) | Reassembled TCP (254 bytes)

Request: Boolean | Packets: 23237 · Displayed: 176 (0.8%) | Profile: Default

vnc.letsdefend.net/vnc.html?autoconnect=true&host=proxy.letsdefend.net&port=443&password=letsdefend&path=18.223.196

Activities · Wireshark · Mon Apr 6 15:11

Wireshark · Follow HTTP Stream (tcp.stream eq 352) · BruteForce.pcap

```
POST /index.php HTTP/1.1
Host: 51.116.96.181
User-Agent: python-requests/2.31.0
Accept-Encoding: gzip, deflate
Accept: */*
Connection: keep-alive
Content-Length: 39
Content-Type: application/x-www-form-urlencoded

username=web-hacker&password=admin12345HTTP/1.1 200 OK
Date: Sun, 25 Feb 2024 12:39:29 GMT
Server: Apache/2.4.52 (Ubuntu)
Vary: Accept-Encoding
Content-Encoding: gzip
Content-Length: 255
Keep-Alive: timeout=5, max=100
Connection: Keep-Alive
Content-Type: text/html; charset=UTF-8

<!DOCTYPE html>
<html>
<head>
    <title>Fake Login Page</title>
</head>
<body>
    <h2>Login</h2>
    <p style='color: green;'>Correct</p>    <form method="post">
        <label for="username">Username:</label><br>
        <input type="text" id="username" name="username"><br>
        <label for="password">Password:</label><br>
        <input type="password" id="password" name="password"><br><br>
        <input type="submit" value="Login">
    </form>
</body>
</html>
```

1 client pkt(s), 1 server pkt(s), 1 turn(s).

Entire conversation (986 bytes) · Show data as ASCII · Stream 352

Find: · Find Next

Help · Filter Out This Stream · Print · Save as... · Back · Close

Text item (text), 65 byte(s) · Profile: Default

vnc.letsdefend.net/vnc.html?autoconnect=true&host=proxy.letsdefend.net&port=443&password=letsdefend&path=18.223.196

Activities · Wireshark · Mon Apr 6 15:15

BruteForce.pcap

File Edit View Go Capture Analyze Statistics Telephony Wireless Tools Help

rdp && ip.src==192.168.190.137

Packet details · Narrow & Wide · Case sensitive · String · clientName · Find · Cancel

No.	Time	Source	Destination	Protocol	Length	Info
7	0.065593	192.168.190.137	51.116.96.181	RDP	96	Cookie: mstshash=t3m0, Negotiate Request
11	0.072548	192.168.190.137	51.116.96.181	RDP	96	Cookie: mstshash=t3m0, Negotiate Request
17	0.074908	192.168.190.137	51.116.96.181	RDP	96	Cookie: mstshash=t3m0, Negotiate Request
18	0.075029	192.168.190.137	51.116.96.181	RDP	96	Cookie: mstshash=t3m0, Negotiate Request
23	0.159367	192.168.190.137	51.116.96.181	RDP	509	ClientData
28	0.174450	192.168.190.137	51.116.96.181	RDP	509	ClientData
32	0.182641	192.168.190.137	51.116.96.181	RDP	509	ClientData
36	0.188565	192.168.190.137	51.116.96.181	RDP	509	ClientData
48	0.239771	192.168.190.137	51.116.96.181	RDP	96	Cookie: mstshash=t3m0, Negotiate Request
57	0.321793	192.168.190.137	51.116.96.181	RDP	509	ClientData
140	0.964770	192.168.190.137	51.116.96.181	RDP	413	ClientInfo[Malformed Packet]
162	1.066396	192.168.190.137	51.116.96.181	RDP	227	New License Request
164	1.078159	192.168.190.137	51.116.96.181	RDP	413	ClientInfo[Malformed Packet]
166	1.086668	192.168.190.137	51.116.96.181	RDP	409	ClientInfo[Malformed Packet]
169	1.092512	192.168.190.137	51.116.96.181	RDP	415	ClientInfo[Malformed Packet]
171	1.125708	192.168.190.137	51.116.96.181	RDP	413	ClientInfo[Malformed Packet]
177	1.166781	192.168.190.137	51.116.96.181	RDP	604	Confirm Active PDU

```
MULTIPOINT-COMMUNICATION-SERVICE T.125
ConnectMCSPDU: connect-initial (101)
GENERIC-CONFERENCE-CONTROL T.124
Remote Desktop Protocol
  ClientData
    clientCoreData
      headerType: clientCoreData (0xc001)
      headerLength: 234
      versionMajor: 12
      versionMinor: 8
      desktopWidth: 1024
      desktopHeight: 768
      colorDepth: 8 bits-per-pixel (bpp) (0xca01)
      SASSequence: 43523
      keyboardLayout: 1033
      clientBuild: 18363
      clientName: t3m0-virtual-ma
```

```
00d0  04 00 00 bb 47 00 00 74  00 33 00 6d 00 30 00 2d   ····G··t ·3·m·0·-
00e0  00 76 00 69 00 72 00 74  00 75 00 61 00 6c 00 2d   ·v·i·r·t ·u·a·l·-
00f0  00 6d 00 61 00 00 00 04  00 00 00 00 00 00 00 0c   ·m·a····  ........
0100  00 00 00 00 00 00 00 00  00 00 00 00 00 00 00 00   ........  ........
0110  00 00 00 00 00 00 00 00  00 00 00 00 00 00 00 00   ........  ........
0120  00 00 00 00 00 00 00 00  00 00 00 00 00 00 00 00   ........  ........
0130  00 00 00 00 00 00 00 00  00 00 00 00 00 00 00 00   ........  ........
0140  00 00 00 01 ca 01 00 00  00 00 00 18 00 0f 00 e3   ........  ........
0150  05 00 00 00 00 00 00 00  00 00 00 00 00 00 00 00   ........  ........
0160  00 00 00 00 00 00 00 00  00 00 00 00 00 00 00 00   ........  ........
0170  00 00 00 00 00 00 00 00  00 00 00 00 00 00 00 00   ........  ........
0180  00 00 00 00 00 00 00 00  00 00 00 00 00 00 00 00   ........  ........
0190  00 07 00 00 00 00 00 00  00 00 00 00 00 00 00 00   ........  ........
01a0  00 00 00 00 00 00 00 00  00 04 c0 0c 00 0d 00 00   ........  ........
01b0  00 00 00 00 00 02 c0 0c  00 1b 00 00 00 00 00 00   ........  ........
01c0  00 03 c0 2c 00 03 00 00  00 72 64 70 64 72 00 00   ···,····  ·rdpdr··
01d0  00 00 00 80 c0 72 64 70  73 6e 64 00 00 00 00 00   ·····rdp  snd·····
01e0  c0 64 72 64 79 6e 76 63  00 00 00 80 c0 06 c0 08   ·drdynvc  ........
01f0  00 00 00 00 00 0a c0 08  00 00 00 00 00            ·********  *****
```

clientName (rdp.client.name), 32 byte(s) · Packets: 23237 · Displayed: 1918 (8.3%) · Profile: Default

vnc.letsdefend.net/vnc.html?autoconnect=true&host=proxy.letsdefend.net&port=443&password=letsdefend&path=18.223.196

Activities | Wireshark | Mon Apr 6 15:15

BruteForce.pcap

File Edit View Go Capture Analyze Statistics Telephony Wireless Tools Help

rdp && ip.src==192.168.190.137

Packet details | Narrow & Wide | Case sensitive | String | clientName | Find | Cancel

No.	Time	Source	Destination	Protocol	Length	Info
7	0.065593	192.168.190.137	51.116.96.181	RDP	96	Cookie: mstshash=t3m0, Negotiate Request
11	0.072548	192.168.190.137	51.116.96.181	RDP	96	Cookie: mstshash=t3m0, Negotiate Request
17	0.074908	192.168.190.137	51.116.96.181	RDP	96	Cookie: mstshash=t3m0, Negotiate Request
18	0.075029	192.168.190.137	51.116.96.181	RDP	96	Cookie: mstshash=t3m0, Negotiate Request
23	0.159367	192.168.190.137	51.116.96.181			
28	0.174450	192.168.190.137	51.116.96.181			
2	0.182641	192.168.190.137	51.116.96.181			

Clipboard: t3m0-virtual-ma

Clear

```
Remote Desktop Protocol
  ClientData
    clientCoreData
      headerType: clientCoreData (0xc001)
      headerLength: 234
      versionMajor: 12
      versionMinor: 8
      desktopWidth: 1024
      desktopHeight: 768
      colorDepth: 8 bits-per-pixel (bpp) (0xca01)
      SASSequence: 43523
      keyboardLayout: 1033
      clientBuild: 18363
      clientName: t3m0-virtual-ma
```

Expand Subtrees
Collapse Subtrees
Expand All
Collapse All
Apply as Column — Ctrl+Shift+I
Apply as Filter
Prepare as Filter
Conversation Filter
Colorize with Filter
Follow
Copy
Show Packet Bytes... — Ctrl+Shift+O
Export Packet Bytes... — Ctrl+Shift+X
Wiki Protocol Page
Filter Field Reference
Protocol Preferences
Decode As... — Ctrl+Shift+U
Go to Linked Packet
Show Linked Packet in New Window

All Visible Items
All Visible Selected Tree Items
Description
Field Name
Value
As Filter
Copy Bytes as Hex + ASCII Dump
...as Hex Dump
...as Printable Text
...as a Hex Stream
...as a Base64 String
...as MIME Data
...as C String

clientName (rdp.client.name), 32 byte(s) | Profile: Default

vnc.letsdefend.net/vnc.html?autoconnect=true&host=proxy.letsdefend.net&port=443&password=letsdefend&path=18.223.196

Activities | Text Editor | Mon Apr 6 15:17

Open | auth.log ~/Desktop/ChallengeFile/BruteForce | Save

```
Feb 24 09:52:21 chall sudo:     mmox : TTY=pts/0 ; PWD=/var/www/html ; USER=root ; COMMAND=/usr/bin/apt install net-tools
Feb 24 09:52:21 chall sudo: pam_unix(sudo:session): session opened for user root(uid=0) by mmox(uid=1000)
Feb 24 09:52:26 chall sudo: pam_unix(sudo:session): session closed for user root
Feb 24 09:52:43 chall sshd[1759]: Received disconnect from 196.136.60.15 port 13586:11: disconnected by user
Feb 24 09:52:43 chall sshd[1759]: Disconnected from user mmox 196.136.60.15 port 13586
Feb 24 09:52:43 chall sshd[1657]: pam_unix(sshd:session): session closed for user mmox
Feb 24 09:52:43 chall systemd-logind[729]: Session 1 logged out. Waiting for processes to exit.
Feb 24 09:52:43 chall systemd-logind[729]: Removed session 1.
Feb 24 09:52:53 chall systemd: pam_unix(systemd-user:session): session closed for user mmox
Feb 24 10:11:43 chall systemd-logind[612]: New seat seat0.
Feb 24 10:11:43 chall systemd-logind[612]: Watching system buttons on /dev/input/event0 (AT Translated Set 2 keyboard)
Feb 24 10:11:43 chall sshd[736]: Server listening on 0.0.0.0 port 22.
Feb 24 10:11:43 chall sshd[736]: Server listening on :: port 22.
Feb 24 10:13:55 chall sshd[1039]: pam_unix(sshd:auth): authentication failure; logname= uid=0 euid=0 tty=ssh ruser= rhost=196.136.60.15
user=mmox
Feb 24 10:13:57 chall sshd[1039]: Failed password for mmox from 196.136.60.15 port 32976 ssh2
Feb 24 10:14:03 chall sshd[1039]: Failed password for mmox from 196.136.60.15 port 32976 ssh2
Feb 24 10:14:08 chall sshd[1039]: Accepted password for mmox from 196.136.60.15 port 32976 ssh2
Feb 24 10:14:08 chall sshd[1039]: pam_unix(sshd:session): session opened for user mmox(uid=1000) by (uid=0)
Feb 24 10:14:09 chall systemd-logind[612]: New session 1 of user mmox.
Feb 24 10:14:09 chall systemd: pam_unix(systemd-user:session): session opened for user mmox(uid=1000) by (uid=0)
Feb 24 10:17:01 chall CRON[1190]: pam_unix(cron:session): session opened for user root(uid=0) by (uid=0)
Feb 24 10:17:01 chall CRON[1190]: pam_unix(cron:session): session closed for user root
Feb 24 10:23:43 chall sudo:     root : PWD=/var/lib/waagent/Microsoft.CPlat.Core.LinuxPatchExtension-1.6.50 ; USER=root ; COMMAND=/usr/bin/id
Feb 24 10:23:43 chall sudo: pam_unix(sudo:session): session opened for user root(uid=0) by (uid=0)
Feb 24 10:23:43 chall sudo: pam_unix(sudo:session): session closed for user root
Feb 24 10:23:43 chall sudo:     root : PWD=/var/lib/waagent/Microsoft.CPlat.Core.LinuxPatchExtension-1.6.50 ; USER=root ; COMMAND=/usr/sbin/-
waagent --version
Feb 24 10:23:43 chall sudo: pam_unix(sudo:session): session opened for user root(uid=0) by (uid=0)
Feb 24 10:23:43 chall sudo: pam_unix(sudo:session): session closed for user root
Feb 24 10:23:43 chall sudo:     root : PWD=/var/lib/waagent/Microsoft.CPlat.Core.LinuxPatchExtension-1.6.50 ; USER=root ; COMMAND=/usr/sbin/-
waagent --version
Feb 24 10:23:43 chall sudo: pam_unix(sudo:session): session opened for user root(uid=0) by (uid=0)
```

Plain Text | Tab Width: 8 | Ln 12, Col 23 | INS

Brute Force Attacks - Le × | ip-172-31-12-96.us-eas × | +

vnc.letsdefend.net/vnc.html?autoconnect=true&host=proxy.letsdefend.net&port=443&password=letsdefend&path=18.223.196

Activities | Text Editor | Mon Apr 6 15:20

Open | *auth.log ~/Desktop/ChallengeFile/BruteForce | Save

Accepted password 27 of 27

```
     waagent --version
21731 Feb 25 11:43:45 chall sudo: pam_unix(sudo:session): session opened for user root(uid=0) by (uid=0)
21732 Feb 25 11:43:46 chall sudo: pam_unix(sudo:session): session closed for user root
21733 Feb 25 11:43:46 chall sudo:     root : PWD=/var/lib/waagent/Microsoft.CPlat.Core.LinuxPatchExtension-1.6.50 ; USER=root ; COMMAND=/usr/sbin/-
     waagent --version
21734 Feb 25 11:43:46 chall sudo: pam_unix(sudo:session): session opened for user root(uid=0) by (uid=0)
21735 Feb 25 11:43:46 chall sudo: pam_unix(sudo:session): session closed for user root
21736 Feb 25 11:43:54 chall sshd[981]: Accepted password for mmox from 41.38.160.33 port 54464 ssh2
21737 Feb 25 11:43:54 chall sshd[981]: pam_unix(sshd:session): session opened for user mmox(uid=1000) by (uid=0)
21738 Feb 25 11:43:54 chall systemd-logind[578]: New session 1 of user mmox.
21739 Feb 25 11:43:54 chall systemd: pam_unix(systemd-user:session): session opened for user mmox(uid=1000) by (uid=0)
21740 Feb 25 11:44:17 chall sudo:     mmox : TTY=pts/0 ; PWD=/home/mmox ; USER=root ; COMMAND=/usr/bin/systemctl status xrdp
21741 Feb 25 11:44:17 chall sudo: pam_unix(sudo:session): session opened for user root(uid=0) by mmox(uid=1000)
21742 Feb 25 11:44:21 chall sudo: pam_unix(sudo:session): session closed for user root
21743 Feb 25 11:45:00 chall sudo:     mmox : TTY=pts/0 ; PWD=/home/mmox ; USER=root ; COMMAND=/usr/bin/nano /etc/xrdp/xrdp.ini
21744 Feb 25 11:45:00 chall sudo: pam_unix(sudo:session): session opened for user root(uid=0) by mmox(uid=1000)
21745 Feb 25 11:45:26 chall sudo: pam_unix(sudo:session): session closed for user root
21746 Feb 25 11:45:35 chall sudo:     mmox : TTY=pts/0 ; PWD=/home/mmox ; USER=root ; COMMAND=/usr/bin/systemctl restart xrdp
21747 Feb 25 11:45:35 chall sudo: pam_unix(sudo:session): session opened for user root(uid=0) by mmox(uid=1000)
21748 Feb 25 11:45:37 chall sudo: pam_unix(sudo:session): session closed for user root
21749 Feb 25 11:45:45 chall sudo:     mmox : TTY=pts/0 ; PWD=/home/mmox ; USER=root ; COMMAND=/usr/bin/systemctl start xrdp
21750 Feb 25 11:45:45 chall sudo: pam_unix(sudo:session): session opened for user root(uid=0) by mmox(uid=1000)
21751 Feb 25 11:45:45 chall sudo: pam_unix(sudo:session): session closed for user root
21752 Feb 25 11:45:49 chall sudo:     mmox : TTY=pts/0 ; PWD=/home/mmox ; USER=root ; COMMAND=/usr/bin/systemctl status xrdp
21753 Feb 25 11:45:49 chall sudo: pam_unix(sudo:session): session opened for user root(uid=0) by mmox(uid=1000)
21754 Feb 25 11:46:00 chall xrdp-sesman[1176]: pam_unix(xrdp-sesman:session): session opened for user mmox(uid=1000) by (uid=0)
21755 Feb 25 11:46:00 chall systemd-logind[578]: New session c1 of user mmox.
21756 Feb 25 11:46:03 chall polkitd(authority=local): Registered Authentication Agent for unix-session:c1 (system bus name :1.47 [/usr/lib/-
     policykit-1-gnome/polkit-gnome-authentication-agent-1], object path /org/gnome/PolicyKit1/AuthenticationAgent, locale C.UTF-8)
21757 Feb 25 11:48:02 chall sshd[1462]: Unable to negotiate with 139.59.71.253 port 48274: no matching cipher found. Their offer: aes128-
     gcm@openssh.com,chacha20-poly1305@openssh.com,aes128-ctr,aes192-ctr,aes256-ctr [preauth]
21758 Feb 25 11:48:55 chall sshd[1458]: fatal: Timeout before authentication for 218.92.0.25 port 14440
21759 Feb 25 11:49:20 chall sshd[1114]: Received disconnect from 41.38.160.33 port 54464:11: disconnected by user
```

Plain Text | Tab Width: 8 | Ln 21736, Col 34 | INS

Brute Force Attacks - Le × | ip-172-31-12-96.us-eas × | +

vnc.letsdefend.net/vnc.html?autoconnect=true&host=proxy.letsdefend.net&port=443&password=letsdefend&path=18.223.196

Activities | Text Editor | Mon Apr 6 15:21

Open | *auth.log ~/Desktop/ChallengeFile/BruteForce | Save

Failedpasswor 6917 of 7480

```
     gcm@openssh.com,chacha20-poly1305@openssh.com,aes128-ctr,aes192-ctr,aes256-ctr [preauth]
21758 Feb 25 11:48:55 chall sshd[1458]: fatal: Timeout before authentication for 218.92.0.25 port 14440
21759 Feb 25 11:49:20 chall sshd[1114]: Received disconnect from 41.38.160.33 port 54464:11: disconnected by user
21760 Feb 25 11:49:20 chall sshd[1114]: Disconnected from user mmox 41.38.160.33 port 54464
21761 Feb 25 11:49:20 chall sshd[981]: pam_unix(sshd:session): session closed for user mmox
21762 Feb 25 11:49:20 chall systemd-logind[578]: Session 1 logged out. Waiting for processes to exit.
21763 Feb 25 11:49:54 chall sshd[1479]: pam_unix(sshd:auth): authentication failure; logname= uid=0 euid=0 tty=ssh ruser= rhost=61.177.172.140
     user=root
21764 Feb 25 11:49:56 chall sshd[1479]: Failed password for root from 61.177.172.140 port 11241 ssh2
21765 Feb 25 11:49:58 chall sshd[1479]: Failed password for root from 61.177.172.140 port 11241 ssh2
21766 Feb 25 11:50:02 chall sshd[1479]: Failed password for root from 61.177.172.140 port 11241 ssh2
21767 Feb 25 11:50:03 chall sshd[1479]: Received disconnect from 61.177.172.140 port 11241:11:  [preauth]
21768 Feb 25 11:50:03 chall sshd[1479]: Disconnected from authenticating user root 61.177.172.140 port 11241 [preauth]
21769 Feb 25 11:50:03 chall sshd[1479]: PAM 2 more authentication failures; logname= uid=0 euid=0 tty=ssh ruser= rhost=61.177.172.140  user=root
21770 Feb 25 11:50:05 chall sshd[1481]: pam_unix(sshd:auth): authentication failure; logname= uid=0 euid=0 tty=ssh ruser= rhost=61.177.172.140
     user=root
21771 Feb 25 11:50:07 chall sshd[1481]: Failed password for root from 61.177.172.140 port 18762 ssh2
21772 Feb 25 11:50:12 chall sshd[1481]: message repeated 2 times: [ Failed password for root from 61.177.172.140 port 18762 ssh2]
21773 Feb 25 11:50:13 chall sshd[1481]: Received disconnect from 61.177.172.140 port 18762:11:  [preauth]
21774 Feb 25 11:50:13 chall sshd[1481]: Disconnected from authenticating user root 61.177.172.140 port 18762 [preauth]
21775 Feb 25 11:50:13 chall sshd[1481]: PAM 2 more authentication failures; logname= uid=0 euid=0 tty=ssh ruser= rhost=61.177.172.140  user=root
21776 Feb 25 11:50:14 chall sshd[1483]: pam_unix(sshd:auth): authentication failure; logname= uid=0 euid=0 tty=ssh ruser= rhost=61.177.172.140
     user=root
21777 Feb 25 11:50:17 chall sshd[1483]: Failed password for root from 61.177.172.140 port 17543 ssh2
21778 Feb 25 11:50:22 chall sshd[1483]: message repeated 2 times: [ Failed password for root from 61.177.172.140 port 17543 ssh2]
21779 Feb 25 11:50:23 chall sshd[1483]: Received disconnect from 61.177.172.140 port 17543:11:  [preauth]
21780 Feb 25 11:50:23 chall sshd[1483]: Disconnected from authenticating user root 61.177.172.140 port 17543 [preauth]
21781 Feb 25 11:50:23 chall sshd[1483]: PAM 2 more authentication failures; logname= uid=0 euid=0 tty=ssh ruser= rhost=61.177.172.140  user=root
21782 Feb 25 11:51:20 chall sshd[1488]: pam_unix(sshd:auth): authentication failure; logname= uid=0 euid=0 tty=ssh ruser= rhost=218.92.0.24
     user=root
21783 Feb 25 11:51:22 chall sshd[1488]: Failed password for root from 218.92.0.24 port 26913 ssh2
21784 Feb 25 11:51:30 chall sshd[1488]: message repeated 2 times: [ Failed password for root from 218.92.0.24 port 26913 ssh2]
21785 Feb 25 11:51:31 chall sshd[1488]: Received disconnect from 218.92.0.24 port 26913:11:  [preauth]
```

Plain Text | Tab Width: 8 | Ln 21764, Col 35 | INS

Brute Force Attacks - Le | ip-172-31-12-96.us-eas | Brute Force, Technique T

attack.mitre.org/techniques/T1110/

MITRE | ATT&CK

Matrices | Tactics | Techniques | Defenses | CTI | Resources | Benefactors | Contribute | Blog | Search

ATT&CK v19 will be released April 28th! Check out this blog post for information on the planned deprecation of Enterprise's Defense Evasion tactic in the upcoming release.

TECHNIQUES

- Adversary-in-the-Middle
- Brute Force
  - Password Guessing
  - Password Cracking
  - Password Spraying
  - Credential Stuffing
- Credentials from Password Stores
- Exploitation for Credential Access
- Forced Authentication
- Forge Web Credentials
- Input Capture
- Modify Authentication Process
- Multi-Factor Authentication Interception
- Multi-Factor Authentication Request Generation
- Network Sniffing
- OS Credential Dumping

Home > Techniques > Enterprise > Brute Force

Brute Force

Sub-techniques (4)

Adversaries may use brute force techniques to gain access to accounts when passwords are unknown or when password hashes are obtained.[1] Without knowledge of the password for an account or set of accounts, an adversary may systematically guess the password using a repetitive or iterative mechanism.[2] Brute forcing passwords can take place via interaction with a service that will check the validity of those credentials or offline against previously acquired credential data, such as password hashes.

Brute forcing credentials may take place at various points during a breach. For example, adversaries may attempt to brute force access to Valid Accounts within a victim environment leveraging knowledge gathered from other post-compromise behaviors such as OS Credential Dumping, Account Discovery, or Password Policy Discovery. Adversaries may also combine brute forcing activity with behaviors such as External Remote Services as part of Initial Access.

If an adversary guesses the correct password but fails to login to a compromised account due to location-based conditional access policies, they may change their infrastructure until they match the victim's location and therefore bypass those policies.[3]

ID: T1110

Sub-techniques: T1110.001, T1110.002, T1110.003, T1110.004

Tactic: Credential Access

Platforms: Containers, ESXi, IaaS, Identity Provider, Linux, Network Devices, Office Suite, SaaS, Windows, macOS

Contributors: Alfredo Oliveira, Trend Micro; David Fiser, @anu4is, Trend Micro; Ed Williams, Trustwave, SpiderLabs; Magno Logan, @magnologan, Trend Micro; Mohamed Kmal; ReliaQuest; Yossi Weizman, Azure Defender Research Team

Version: 2.8

Created: 31 May 2017

Last Modified: 24 October 2025

Version Permalink

Procedure Examples

ID	Name	Description
C0025	2016 Ukraine Electric Power	During the 2016 Ukraine Electric Power Attack, Sandworm Team used a script to attempt RPC authentication against a

Brute Force Attacks - Le | ip-172-31-12-96.us-eas

app.letsdefend.io/challenge/brute-force-attacks

PASSW**

Brute Force Attacks

You've gained a new badge!

Share with

Show Me!

Brute Force Attacks - Le × ip-172-31-12-96.us-eas ×

app.letsdefend.io/challenge/brute-force-attacks

LetsDefend NOW PART OF HACKTHEBOX

Home Learn Practice Challenge Pricing

VIP+ for free

Questions

Progress 100%

Correct

What is the IP address of the server targeted by the attacker's brute-force attack?

51.116.96.181 Completed

Get unstuck?

Correct

Which directory was targeted by the attacker's brute-force attempt?

index.php Completed

Get unstuck?

Correct

Identify the correct username and password combination used for login.

Answer Format: username:password

web-hacker:admin12345 Completed

Get unstuck?

Brute Force Attacks - Le × ip-172-31-12-96.us-eas ×

app.letsdefend.io/challenge/brute-force-attacks

LetsDefend NOW PART OF HACKTHEBOX

Home Learn Practice Challenge Pricing

VIP+ for free

Get unstuck?

Correct

When did the user last successfully log in via SSH, and who was it?

Answer Format: username:time (HH:MM:SS)

mmox:11:43:54 Completed

Get unstuck?

Correct

How many unsuccessful SSH connection attempts were made by the attacker?

7480 Completed

Get unstuck?

Correct

What technique is used to gain access?

Answer Format: MitreID

T1110 Completed

Get unstuck?

Brute Force Attacks - Le × ip-172-31-12-96.us-eas ×

app.letsdefend.io/challenge/brute-force-attacks

LetsDefend
NOW PART OF HACKTHEBOX

Home Learn Practice Challenge Pricing VIP+ for free

Correct

Identify the correct username and password combination used for login.

Answer Format: username:password

web-hacker:admin12345 Completed

Get unstuck?

Correct

How many user accounts did the attacker attempt to compromise via RDP brute-force?

7 Completed

Get unstuck?

Correct

What is the "clientName" of the attacker's machine?

t3m0-virtual-ma Completed

Get unstuck?

Correct

When did the user last successfully log in via SSH, and who was it?

Answer Format: username:time (HH:MM:SS)