Contact Person

Full name	Job title / role
Ahmed Emad Nasr	Incident Response Analyst
Department / team	**Email address**
Security Operations Center (SOC)	Ahmed.em.nasr@gmail.com
Phone number	
+201018166445	

The Incident

Date and time discovered:

02/08/2021

How was the incident detected? (E.g., user report, monitoring system alert)

SOC Alert / Suspicious Email Analysis Challenge (LetsDefend).

Detailed description of the incident (include what occurred, where, and how):

- A malicious email was sent from yanting@united.com.sg to admin@malware-traffic-analysis.net with the subject "united scientific equipment".
- The originating IP address is 71.19.248.52, located in Canada. The email contained an attachment named united scientific equipent.exe.
- Hash analysis of the attachment (SHA256: 9909753bfb0ac8ab165bab3555233d03b01a9274a92e57c022f87ccbe51ca415) via OSINT tools confirmed it is a malicious payload classified as a Trojan (Loki/AgentTesla).

Was the incident ongoing at the time of report?

☐ Yes ☒ No

Have any files, accounts, or systems been compromised?

☐ Yes ☒ No

If yes, please describe:

Notification

Was your supervisor or manager notified?

☒ Yes ☐ No

Date/time of notification:

April 5, 2026

Was the IT/security team alerted?

☒ Yes ☐ No

If yes, who was contacted and how? (e.g., email, phone, ticket)

Security team via LetsDefend lab portal/ticketing system.

Containment Measures

What immediate actions were taken to contain the threat? (E.g., system shutdown, network isolation)

The email and its attachment were isolated for static and dynamic analysis. Mitigation recommendations include blocking the originating IP (71.19.248.52), blocking the sender domain on the Email Security Gateway, and blacklisting the file hash on the EDR/Antivirus solutions.

Were any user accounts disabled, firewalls updated, or services suspended?

☐ Yes ☒ No

If yes, provide details:

Impacted Services Measures

List any systems, devices, or applications affected by the incident:

Estimated number of affected users, if applicable:

1 target user (admin@malware-traffic-analysis.net).

Was there any known data loss or exposure?

☐ Yes ☒ No

If yes, describe the type of data (e.g., personal info, credentials, financial):

Preliminary Analysis *(Optional)*

Suspected cause or entry point (e.g., phishing email, unpatched software):

Phishing email carrying a malicious executable payload disguised as an invoice document.

Was the threat internal, external, or unknown?

☐ Internal ☒ External ☐ Unknown

Submitted by:

Ahmed Emad Nasr	Ahmed Emad Nasr	
Name	**Signature**	**Date submitted**

HYBRID ANALYSIS | Sandbox | Quick Scans | File Collections | Resources | Request Info | IP, Domain, Hash... | Aodo

You are sharing your entire screen. Stop Sharing

Search results for 9909753bfb0ac8ab... 274a92e57c022f87ccbe51ca415

Multi-Process | Extracted Files | Sample not shared | Network Traffic | TOR analysis | Decrypted SSL traffic

Download all DNS Requests (CSV) | Download all Contacted Hosts (CSV) | Copy hashes | Select all

Timestamp	Input	Threat level	Analysis Summary	Countries	Environment	Action
February 10th 2026 01:40:42 (UTC)	**united scientific equipent.exe** PE32 executable (GUI) Intel 80386 Mono/.Net assembly, for MS Windows 9909753bfb0ac8ab165bab3555233d03b01a9274a92e57c022f87ccbe51ca415	malicious	AV Detection: **Unknown** #evasive #ransomware	-	quickscan	
January 10th 2024 18:46:32 (UTC)	**united scientific equipent.exe** Sample (710KiB) PE32 executable (GUI) Intel 80386 Mono/.Net assembly, for MS Windows 9909753bfb0ac8ab165bab3555233d03b01a9274a92e57c022f87ccbe51ca415	malicious	Threat Score: 100/100 AV Detection: **80%** Trojan.Ransom.Loki Matched **16** Indicators #evasive #ransomware	-	Linux (Ubuntu 20.04, 64 bit)	
February 9th 2023 22:38:18 (UTC)	**united scientific equipent.exe** Sample (710KiB) PE32 executable (GUI) Intel 80386 Mono/.Net assembly, for MS Windows 9909753bfb0ac8ab165bab3555233d03b01a9274a92e57c022f87ccbe51ca415	malicious	Threat Score: 100/100 AV Detection: **75%** Trojan.Generic Matched **100** Indicators #evasive #ransomware Show Similar Samples		Windows 7 64 bit	
February 5th 2023 10:07:04 (UTC)	**united scientific equipent.exe** Sample (710KiB) PE32 executable (GUI) Intel 80386 Mono/.Net assembly, for MS Windows 9909753bfb0ac8ab165bab3555233d03b01a9274a92e57c022f87ccbe51ca415	malicious	Threat Score: 100/100 AV Detection: **75%** Trojan.Generic Matched **68** Indicators #evasive #ransomware	-	Windows 10 64 bit	
January 27th 2023 14:26:11 (UTC)	**united scientific equipent.exe** Sample (710KiB) PE32 executable (GUI) Intel 80386 Mono/.Net assembly, for MS Windows 9909753bfb0ac8ab165bab3555233d03b01a9274a92e57c022f87ccbe51ca415	malicious	Threat Score: 100/100 AV Detection: **74%** Trojan.Generic Matched **93** Indicators #evasive #ransomware Show Similar Samples		Windows 7 32 bit	

Copy hashes | Select all

« 1 »

9909753bfb0ac8ab165bab3555233d03b01a9274a92e57c022f87ccbe51ca415 | Sign in | Sign up

You are sharing your entire screen. Stop Sharing

59 / 71 Community Score

59/71 security vendors flagged this file as malicious

Reanalyze | Similar | More

9909753bfb0ac8ab165bab3555233d03b01a9274a92e57c022f87ccbe51ca415

cDisplayClass300.exe

Size 710.00 KB | Last Analysis Date 20 days ago | EXE

peexe | detect-debug-environment | long-sleeps | runtime-modules | spreader | clipboard | assembly | direct-cpu-clock-access | attachment | checks-bios | checks-user-input | checks-network-adapters | calls-wmi

DETECTION | DETAILS | RELATIONS | BEHAVIOR | COMMUNITY 10

Join our Community and enjoy additional community insights and crowdsourced detections, plus an API key to automate checks.

Popular threat label: trojan.msil/loki | Threat categories: trojan, ransomware | Family labels: msil, loki, agensla

Security vendors' analysis | Do you want to automate checks?

AhnLab-V3	Trojan/Win32.VBKrypt.R365668	Alibaba	TrojanPSW:MSIL/AgentTesla.3b9c2d04
AliCloud	Trojan[stealer]:MSIL/AgentTesla.AZ8PHU	ALYac	Trojan.Ransom.Loki.GXT
Antiy-AVL	Trojan/MSIL.Kryptik	Arcabit	Trojan.Ransom.Loki.GXT
Arctic Wolf	Unsafe	Avast	Win32:MalwareX-gen [Pws]
AVG	Win32:MalwareX-gen [Pws]	Avira (no cloud)	HEUR/AGEN.1307434
BitDefender	Trojan.Ransom.Loki.GXT	Bkav Pro	W32.AIDetectMalware.CS
ClamAV	Win.Packed.Generic-9865070-0	CrowdStrike Falcon	Win/malicious_confidence_100% (W)
CTX	Exe.trojan.msil	DeepInstinct	MALICIOUS
DrWeb	Trojan.PackedNET.533	Elastic	Malicious (high Confidence)
Emsisoft	Trojan.Ransom.Loki.GXT (B)	eScan	Trojan.Ransom.Loki.GXT

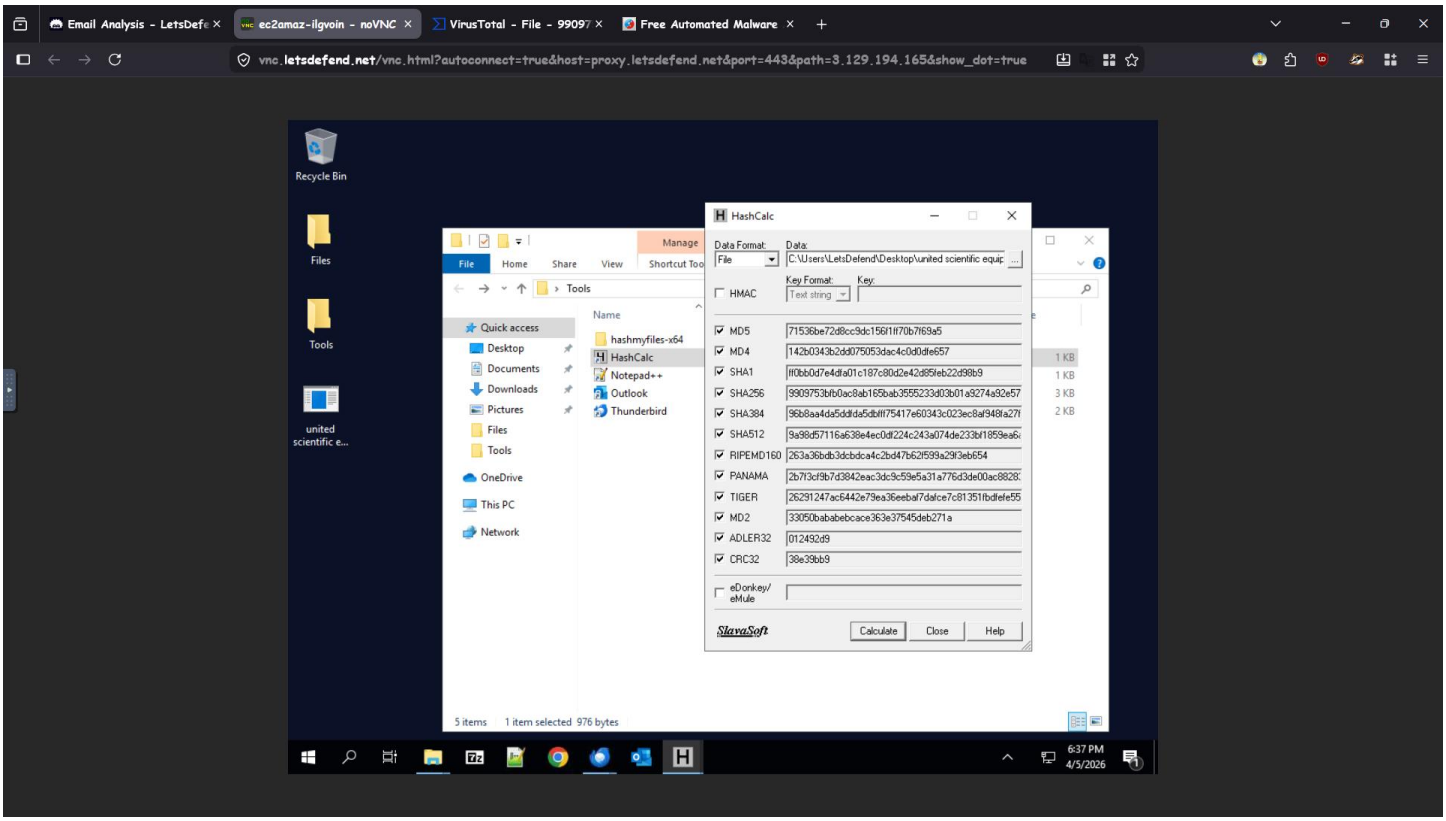
Email Analysis - LetsDefe
ec2amaz-ilgvoin - noVNC
VirusTotal - File - 99097
Free Automated Malware
vnc.letsdefend.net/vnc.html?autoconnect=true&host=proxy.letsdefend.net&port=443&path=3.129.194.165&show_dot=true
Recycle Bin
Files
Tools
united scientific e...
HashCalc
Data Format: File
Data: C:\Users\LetsDefend\Desktop\united scientific equip
HMAC
Key Format: Text string
Key:
MD5 71536be72d8cc9dc156f1ff70b7f69a5
MD4 142b0343b2dd075053dac4c0d0dfe657
SHA1 ff0bb0d7e4dfa01c187c80d2e42d85feb22d98b9
SHA256 9909753bfb0ac8ab165bab3555233d03b01a9274a92e57
SHA384 96b8aa4da5ddfda5dbfff75417e60343c023ec8af948fa27f
SHA512 9a98d57116a638e4ec0df224c243a074de233bf1859ea6a
RIPEMD160 263a36bdb3dcbdca4c2bd47b62f599a29f3eb654
PANAMA 2b7f3cf9b7d3842eac3dc9c59e5a31a776d3de00ac8828
TIGER 26291247ac6442e79ea36eebaf7dafce7c81351fbdfefe55
MD2 33050bababebcace363e37545deb271a
ADLER32 012492d9
CRC32 38e39bb9
eDonkey/eMule
SlavaSoft
Calculate
Close
Help
Manage
File Home Share View Shortcut Too
Tools
Quick access
Desktop
Documents
Downloads
Pictures
Files
Tools
OneDrive
This PC
Network
Name
hashmyfiles-x64
HashCalc
Notepad++
Outlook
Thunderbird
5 items 1 item selected 976 bytes
6:37 PM
4/5/2026

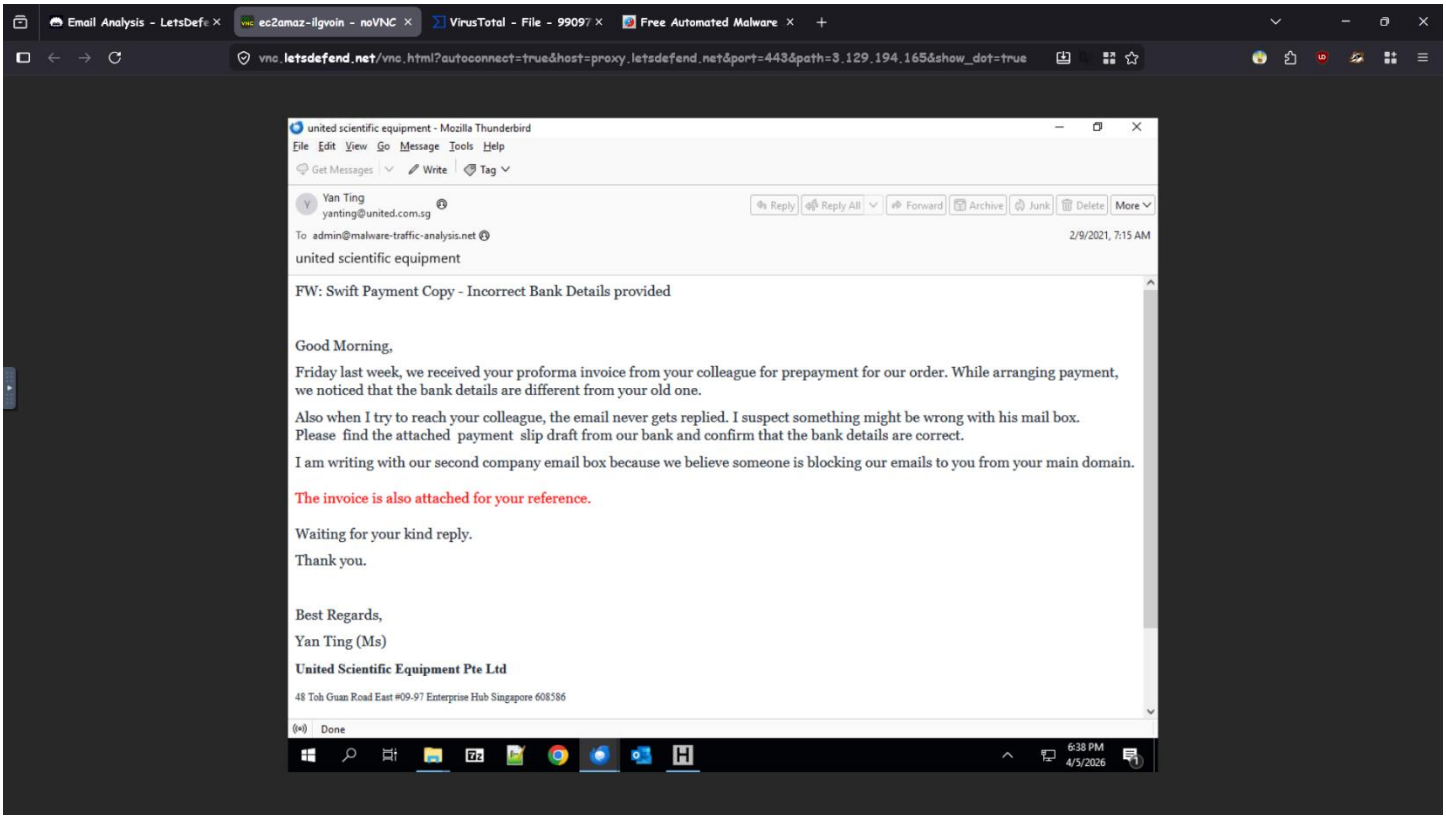
Email Analysis - LetsDefe
ec2amaz-ilgvoin - noVNC
VirusTotal - File - 99097
Free Automated Malware
vnc.letsdefend.net/vnc.html?autoconnect=true&host=proxy.letsdefend.net&port=443&path=3.129.194.165&show_dot=true
united scientific equipment - Mozilla Thunderbird
File Edit View Go Message Tools Help
Get Messages
Write
Tag
Reply
Reply All
Forward
Archive
Junk
Delete
More
Yan Ting
yanting@united.com.sg
To admin@malware-traffic-analysis.net
2/9/2021, 7:15 AM
united scientific equipment
FW: Swift Payment Copy - Incorrect Bank Details provided
Good Morning,
Friday last week, we received your proforma invoice from your colleague for prepayment for our order. While arranging payment, we noticed that the bank details are different from your old one.
Also when I try to reach your colleague, the email never gets replied. I suspect something might be wrong with his mail box.
Please find the attached payment slip draft from our bank and confirm that the bank details are correct.
I am writing with our second company email box because we believe someone is blocking our emails to you from your main domain.
The invoice is also attached for your reference.
Waiting for your kind reply.
Thank you.
Best Regards,
Yan Ting (Ms)
United Scientific Equipment Pte Ltd
48 Toh Guan Road East #09-97 Enterprise Hub Singapore 608586
Done
6:38 PM
4/5/2026

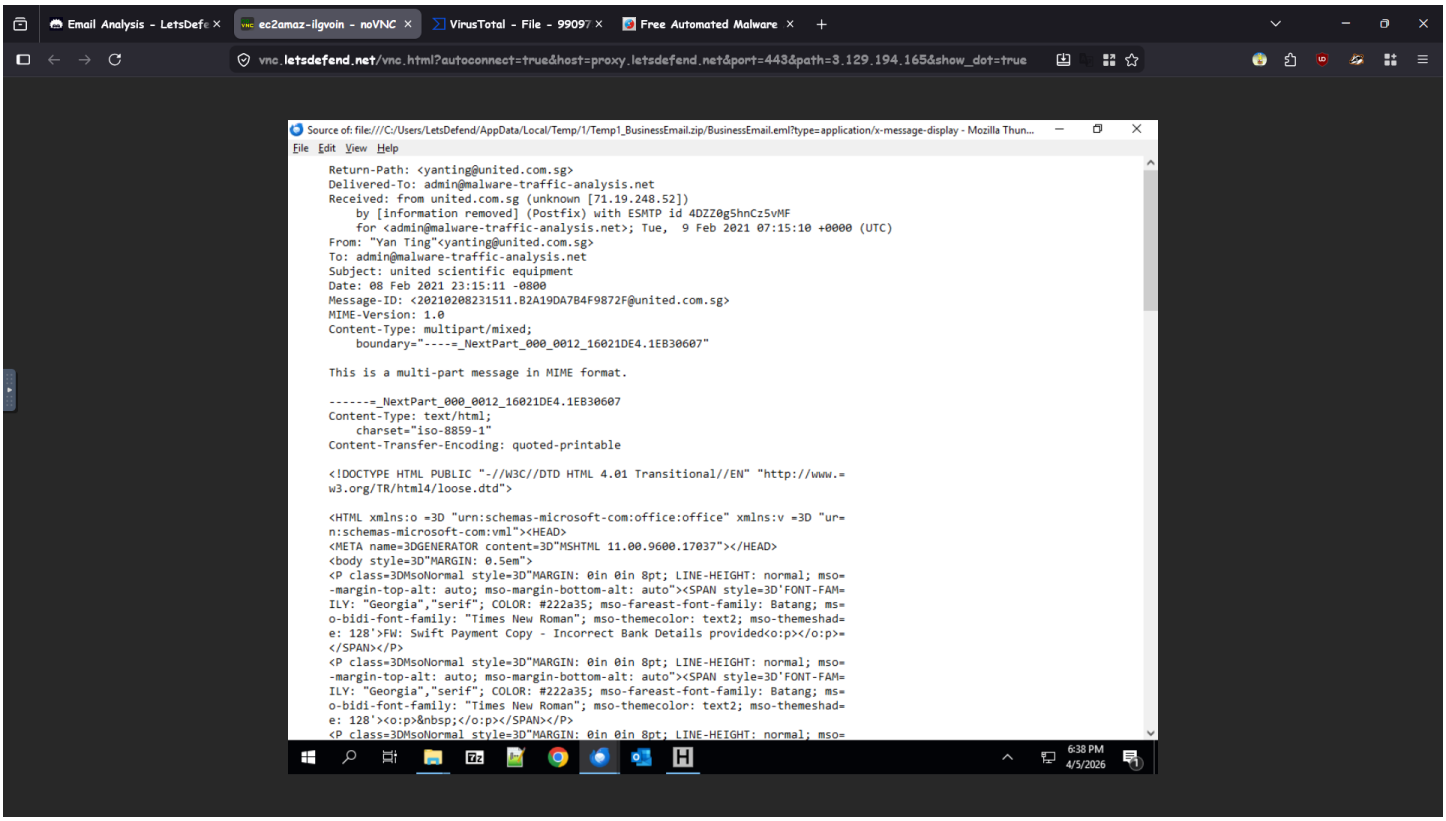
Email Analysis - LetsDefe
ec2amaz-ilgvoin - noVNC
VirusTotal - File - 99097
Free Automated Malware
vnc.letsdefend.net/vnc.html?autoconnect=true&host=proxy.letsdefend.net&port=443&path=3.129.194.165&show_dot=true
Source of: file:///C:/Users/LetsDefend/AppData/Local/Temp/1/Temp1_BusinessEmail.zip/BusinessEmail.eml?type=application/x-message-display - Mozilla Thun...
File Edit View Help
Return-Path: <yanting@united.com.sg>
Delivered-To: admin@malware-traffic-analysis.net
Received: from united.com.sg (unknown [71.19.248.52])
by [information removed] (Postfix) with ESMTP id 4DZZ0g5hnCz5vMF
for <admin@malware-traffic-analysis.net>; Tue, 9 Feb 2021 07:15:10 +0000 (UTC)
From: "Yan Ting"<yanting@united.com.sg>
To: admin@malware-traffic-analysis.net
Subject: united scientific equipment
Date: 08 Feb 2021 23:15:11 -0800
Message-ID: <20210208231511.B2A19DA7B4F9872F@united.com.sg>
MIME-Version: 1.0
Content-Type: multipart/mixed;
boundary="----=_NextPart_000_0012_16021DE4.1EB30607"
This is a multi-part message in MIME format.
------=_NextPart_000_0012_16021DE4.1EB30607
Content-Type: text/html;
charset="iso-8859-1"
Content-Transfer-Encoding: quoted-printable
<!DOCTYPE HTML PUBLIC "-//W3C//DTD HTML 4.01 Transitional//EN" "http://www.=
w3.org/TR/html4/loose.dtd">
<HTML xmlns:o =3D "urn:schemas-microsoft-com:office:office" xmlns:v =3D "ur=
n:schemas-microsoft-com:vml"><HEAD>
<META name=3DGENERATOR content=3D"MSHTML 11.00.9600.17037"></HEAD>
<body style=3D"MARGIN: 0.5em">
<P class=3DMsoNormal style=3D"MARGIN: 0in 0in 8pt; LINE-HEIGHT: normal; mso=
-margin-top-alt: auto; mso-margin-bottom-alt: auto"><SPAN style=3D'FONT-FAM=
ILY: "Georgia","serif"; COLOR: #222a35; mso-fareast-font-family: Batang; ms=
o-bidi-font-family: "Times New Roman"; mso-themecolor: text2; mso-themeshad=
e: 128'>FW: Swift Payment Copy - Incorrect Bank Details provided<o:p></o:p>=
</SPAN></P>
<P class=3DMsoNormal style=3D"MARGIN: 0in 0in 8pt; LINE-HEIGHT: normal; mso=
-margin-top-alt: auto; mso-margin-bottom-alt: auto"><SPAN style=3D'FONT-FAM=
ILY: "Georgia","serif"; COLOR: #222a35; mso-fareast-font-family: Batang; ms=
o-bidi-font-family: "Times New Roman"; mso-themecolor: text2; mso-themeshad=
e: 128'><o:p> </o:p></SPAN></P>
6:38 PM
4/5/2026

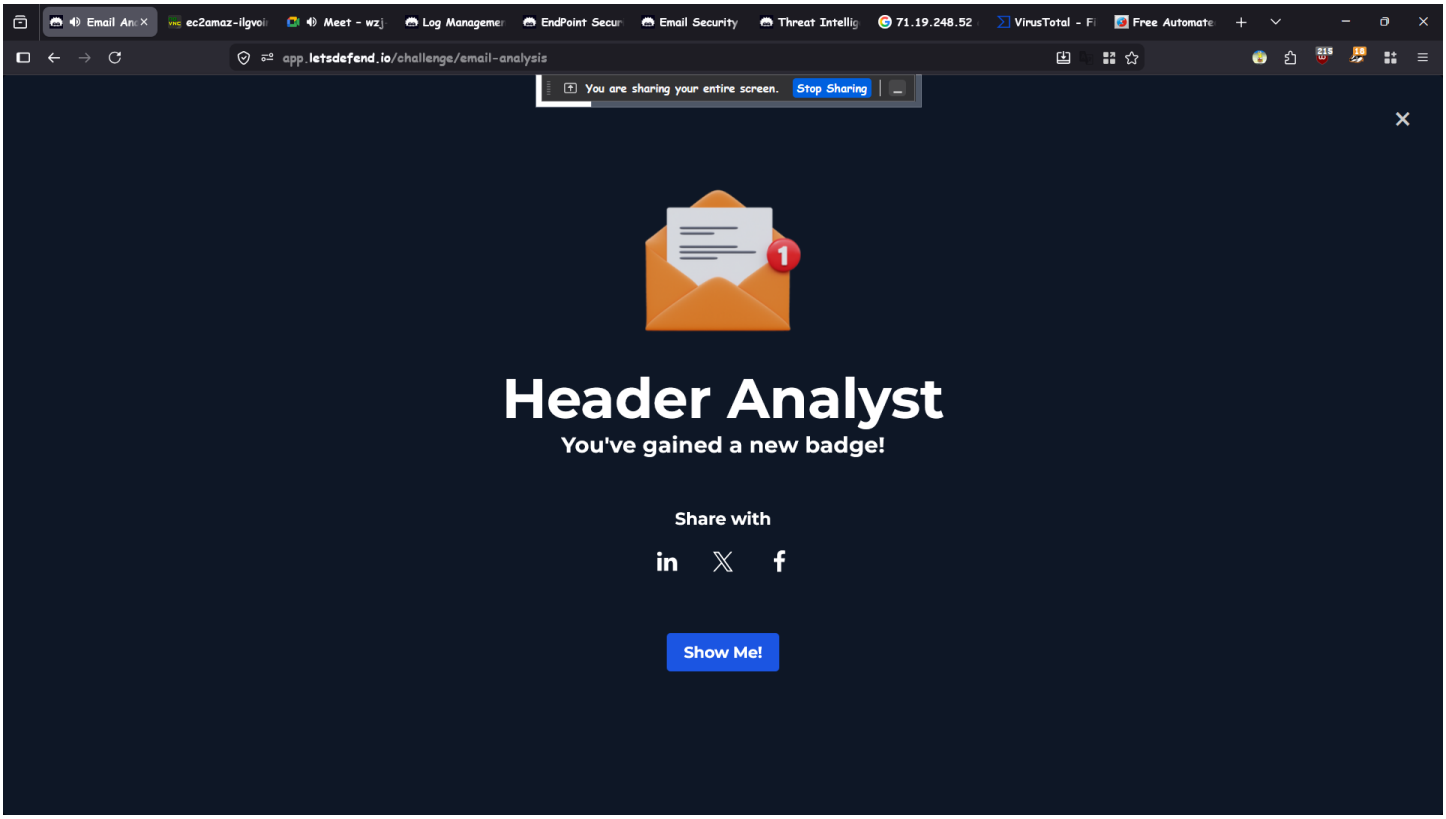
app.letsdefend.io/challenge/email-analysis
You are sharing your entire screen.
Stop Sharing
Header Analyst
You've gained a new badge!
Share with
Show Me!

LetsDefend
NOW PART OF HACKTHEBOX

Home Learn Practice Challenge Pricing

VIP+ for free 2

Questions

Progress 100%

Correct
What is the sending email address?
yanting@united.com.sg Completed
Get unstuck?

Correct
What is the email address of the recipient?
admin@malware-traffic-analysis.net Completed
Get unstuck?

Correct
What is the subject line of the email?
united scientific equipment Completed
Get unstuck?

Correct
What date was the Email sent? Date format: MM/DD/YYYY
02/08/2021 Completed

LetsDefend
NOW PART OF HACKTHEBOX

Home Learn Practice Challenge Pricing

VIP+ for free 2

Correct
What date was the Email sent? Date format: MM/DD/YYYY
02/08/2021 Completed
Get unstuck?

Correct
What is the originating IP?
71.19.248.52 Completed
Get unstuck?

Correct
What country is the ip address from?
Canada Completed
Get unstuck?

Correct
What is the name of the attachment when you unzip it? (with extension)
united scientific equipent.exe Completed
Get unstuck?

Correct
What is the sha256 hash of the File?

Correct

What is the name of the attachment when you unzip it? (with extension)

united scientific equipent.exe Completed

Get unstuck?

Correct

What is the sha256 hash of the File?

9909753bfb0ac8ab165bab3555233d03b01a9274a92e57c022f87ccbe51ca415 Completed

Get unstuck?

Correct

Is the email attachment malicious? Yes/No

yes Completed

Get unstuck?