Incident Response Report: LockBit Ransomware Memory Analysis

Executive Summary

A memory dump (Lockbit.vmem) was provided for a compromised Windows machine suspected of a ransomware infection. Utilizing the Volatility Framework for memory forensics alongside Open-Source Intelligence (OSINT) and Sandbox platforms (VirusTotal, Hybrid-Analysis), the malicious activity was successfully triaged. The investigation confirmed a **LockBit Ransomware** infection, identifying the precise time of execution, the malicious payload, persistence mechanisms, and associated Indicators of Compromise (IoCs).

Tools & Utilities

- **Memory Forensics:** Volatility Framework 2.6.1
- **Command Line Utilities:** grep, sha256sum
- **Threat Intelligence / Sandbox:** VirusTotal, Hybrid-Analysis

---

Investigation Methodology & Triage Steps

Phase 1: Environment Profiling and Timeline Construction

To begin the memory analysis, the correct operating system profile needed to be identified to ensure Volatility parses the memory structures accurately.

1. **Image Identification:** Executed the imageinfo plugin to determine the suggested profile.

Bash

```
vol.py -f Lockbit.vmem imageinfo
```

Result: The suggested profile was identified as **Win7SP1x64**.

2. **Identifying the Infection Time & Malicious Process:** By listing the running processes using process enumeration plugins (such as pslist), a highly suspicious executable named mal.exe was discovered running under PID **900**. The process creation timestamp revealed the exact moment the malware was executed: *Result:* **2023-04-13 10:06:45 UTC**

Phase 2: Payload Extraction and Hashing

To analyze the malware without detonating it, the binary was extracted directly from the memory dump.

1. **Command Line Argument Verification:** Verified the execution path of the suspicious process using the cmdline plugin.

Bash

```
vol.py -f Lockbit.vmem --profile=Win7SP1x64 cmdline | grep "mal"
```

Result: The malware was executed from "C:\Users\Josh\Desktop\mal.exe".

2. **Process Dumping:** Dumped the memory space of PID 900 to an executable file for static analysis.

Bash

```
vol.py -f Lockbit.vmem --profile=Win7SP1x64 procdump -p 900 -D .
```

Result: Successfully extracted executable.900.exe.

3. **Cryptographic Hashing:** Calculated the SHA-256 hash of the extracted payload to query threat intelligence databases.

Bash

```
sha256sum executable.900.exe
```

Result: 19ca5aa4cd62929afb255d2b38e70fd3143e3b181889e84348a5c896e577d708

Phase 3: Threat Intelligence and Behavioral Analysis

The extracted SHA-256 hash was analyzed using VirusTotal and Hybrid-Analysis to understand the malware's behavior, family, and capabilities.

1. **Malware Family Identification:** VirusTotal flagged the file with 61/71 detections, categorizing it under the **LockBit** ransomware family.
2. **File System Actions & Extensions:** Reviewing the behavioral tab on VirusTotal showed the files accessed and modified by the process. The malware appended the **.lockbit** extension to encrypted files (e.g., 7-Zip.chm.lockbit).
3. **Advanced Hashing (TLSH):** The Details tab on VirusTotal provided the Trend Micro Locality Sensitive Hash (TLSH), a fuzzy matching hash used to identify similar malware variants: *Result:* T119E3163DB459E165C8CF04B57E2516BAD671F83C037989F3EBD38C299420EE86626B07

4. **Tactics, Techniques, and Procedures (TTPs):** The MITRE ATT&CK section in the dynamic analysis sandbox confirmed that the ransomware utilized technique **T1543** (Create or Modify System Process) to perform Privilege Escalation.
5. **Ransom Note Identification:** Behavioral analysis revealed that the ransomware dropped a ransom note to instruct the victim. The SHA-256 hash of this dropped text file was identified as: *Result:* 67c6784a5296658ac4d633f4e8c0914ecc783b1cf2f6431818c4e2f3cdcce91f
6. **Persistence Mechanism:** Analyzing the "Registry Keys Set" behavior in VirusTotal demonstrated how the malware maintained access across reboots. It added a value to the HKCU\...\CurrentVersion\Run registry hive. *Result:* The specific registry key edited was **XO1XADpO01**.

Challenge Solutions (Q&A)

- **Q: Can you determine the date and time that the device was infected with the malware? (UTC, format: YYYY-MM-DD hh:mm:ss)**
  - **A:** 2023-04-13 10:06:45
- **Q: What is the name of the ransomware family responsible for the attack?**
  - **A:** lockbit
- **Q: What file extension is appended to the encrypted files by the ransomware?**
  - **A:** .lockbit
- **Q: What is the TLSH (Trend Micro Locality Sensitive Hash) of the ransomware?**
  - **A:** T119E3163DB459E165C8CF04B57E2516BAD671F83C037989F3EBD38C299420EE86626B07
- **Q: Which MITRE ATT&CK technique ID was used by the ransomware to perform privilege escalation?**
  - **A:** T1543
- **Q: What is the SHA256 hash of the ransom note dropped by the malware?**
  - **A:** 67c6784a5296658ac4d633f4e8c0914ecc783b1cf2f6431818c4e2f3cdcce91f

- **Q: What is the name of the registry key edited by the ransomware during the attack to apply persistence on the infected system?**
    - **A:** XO1XADpO01

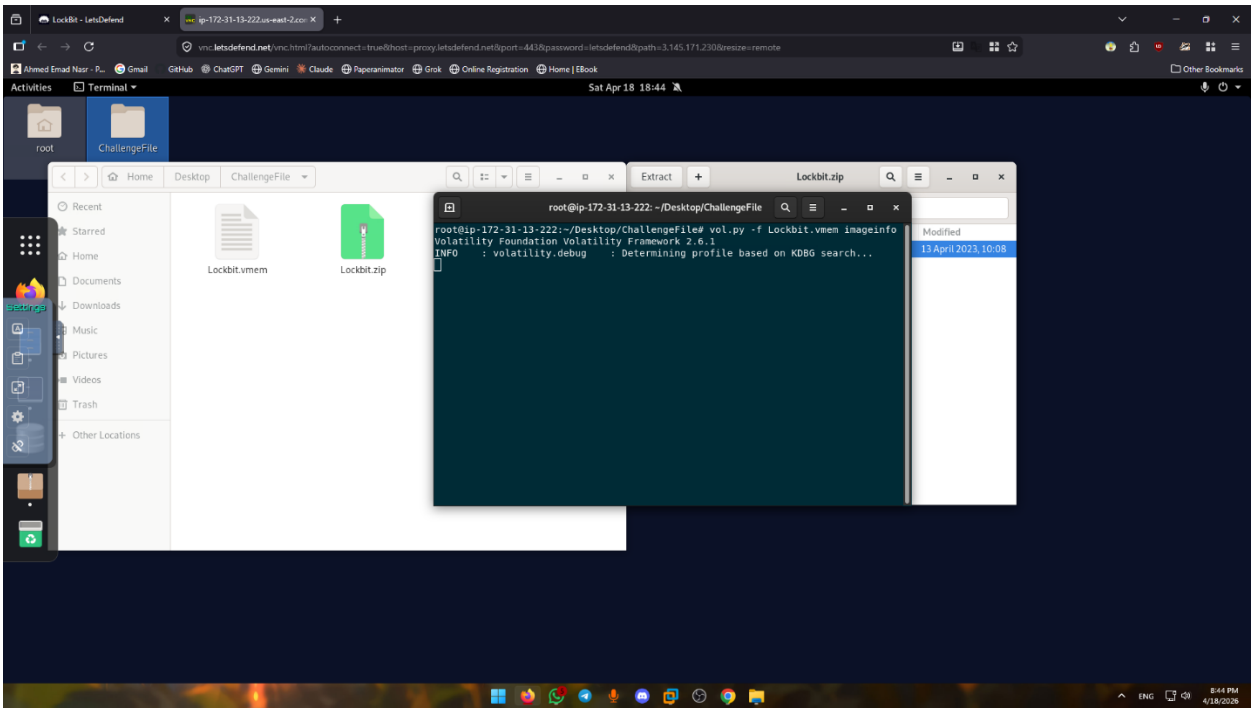

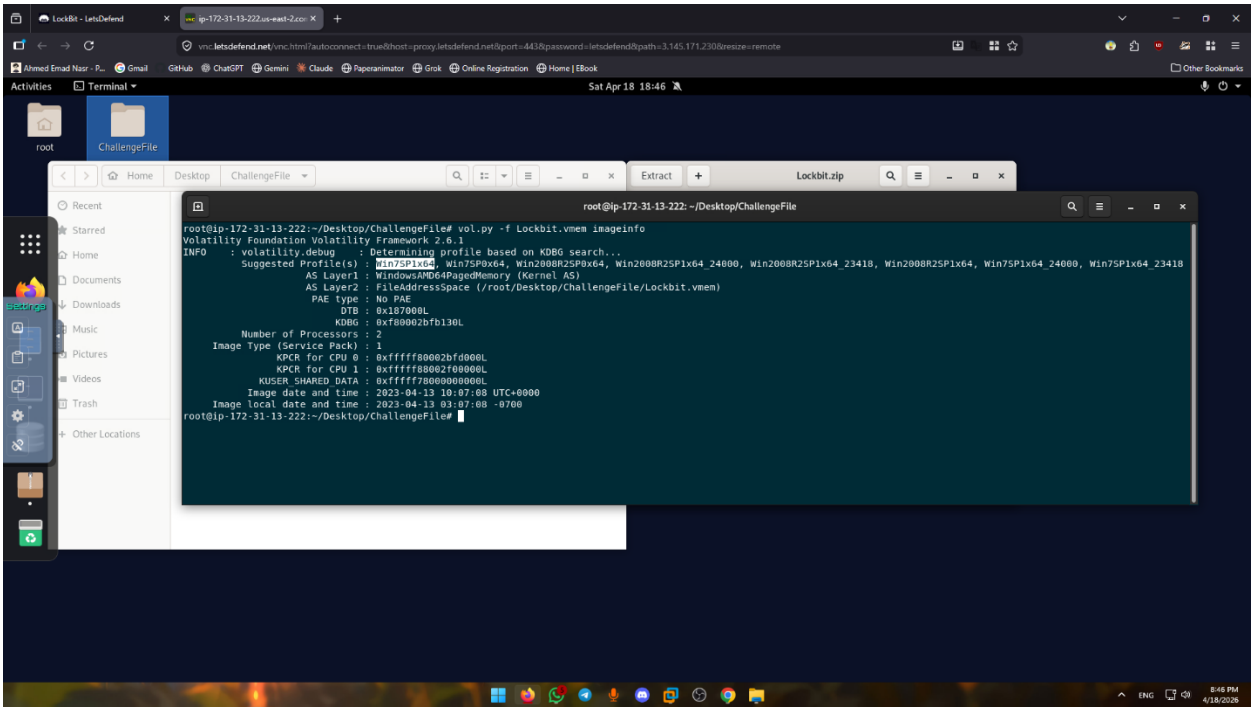

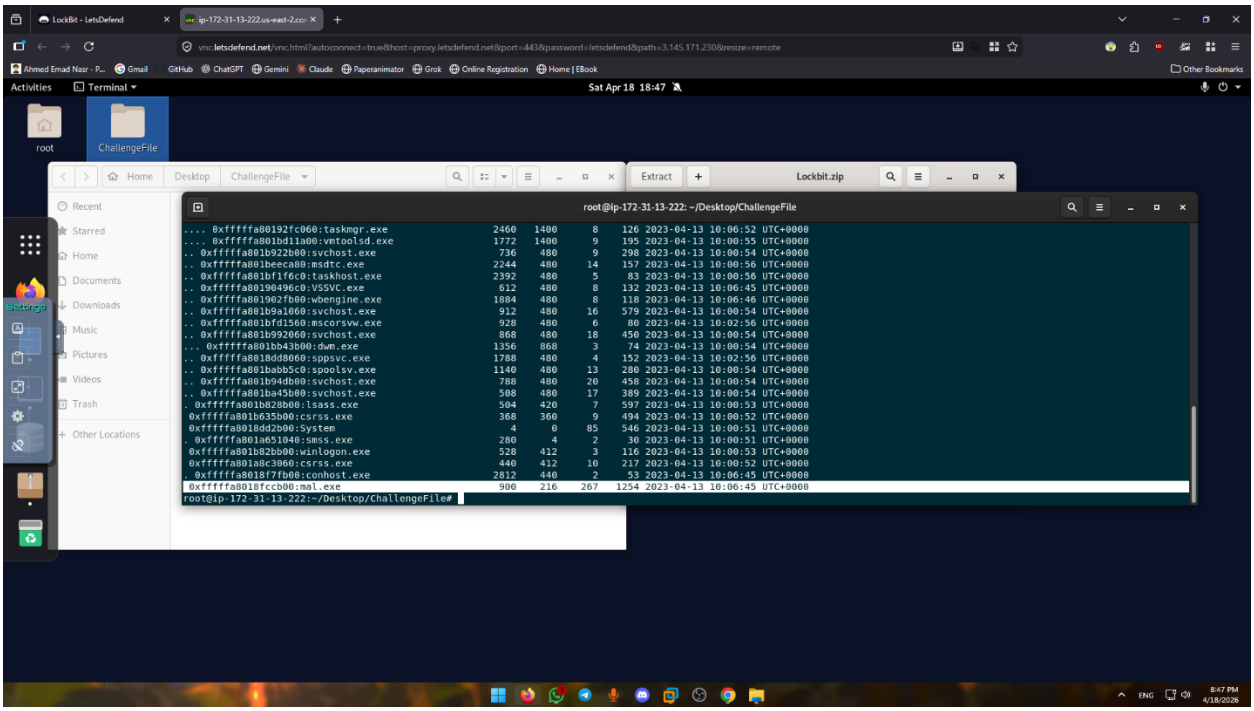
LockBit - LetsDefend
ip-172-31-13-222.us-east-2.co
vnc.letsdefend.net/vnc.html?autoconnect=true&host=proxy.letsdefend.net&port=443&password=letsdefend&path=3.145.171.230&resize=remote
Activities
Terminal
Sat Apr 18 18:47
root
ChallengeFile
Home
Desktop
ChallengeFile
Extract
Lockbit.zip
Recent
Starred
Home
Documents
Downloads
Music
Pictures
Videos
Trash
Other Locations
root@ip-172-31-13-222: ~/Desktop/ChallengeFile
.... 0xfffffa80192fc060:taskmgr.exe 2460 1400 8 126 2023-04-13 10:06:52 UTC+0000
.... 0xfffffa801bd11a00:vmtoolsd.exe 1772 1400 9 195 2023-04-13 10:00:55 UTC+0000
.. 0xfffffa801b922b00:svchost.exe 736 480 9 298 2023-04-13 10:00:54 UTC+0000
.. 0xfffffa801beeca80:msdtc.exe 2244 480 14 157 2023-04-13 10:00:56 UTC+0000
.. 0xfffffa801b1f16c0:taskhost.exe 2392 480 5 83 2023-04-13 10:00:56 UTC+0000
.. 0xfffffa80190496c0:VSSVC.exe 612 480 8 132 2023-04-13 10:06:45 UTC+0000
.. 0xfffffa801902fb00:wbengine.exe 1884 480 8 118 2023-04-13 10:06:46 UTC+0000
.. 0xfffffa801b9a1060:svchost.exe 912 480 16 579 2023-04-13 10:00:54 UTC+0000
.. 0xfffffa801bfd1560:mscorsvw.exe 928 480 6 80 2023-04-13 10:02:56 UTC+0000
.. 0xfffffa801b992060:svchost.exe 868 480 18 450 2023-04-13 10:00:54 UTC+0000
... 0xfffffa801bb43b00:dwm.exe 1356 868 3 74 2023-04-13 10:00:54 UTC+0000
.. 0xfffffa8018dd8060:sppsvc.exe 1788 480 4 152 2023-04-13 10:02:56 UTC+0000
.. 0xfffffa801babb5c0:spoolsv.exe 1140 480 13 280 2023-04-13 10:00:54 UTC+0000
.. 0xfffffa801b94db00:svchost.exe 788 480 20 458 2023-04-13 10:00:54 UTC+0000
.. 0xfffffa801ba45b00:svchost.exe 508 480 17 389 2023-04-13 10:00:54 UTC+0000
. 0xfffffa801b828b00:lsass.exe 504 420 7 597 2023-04-13 10:00:53 UTC+0000
0xfffffa801b635b00:csrss.exe 368 360 9 494 2023-04-13 10:00:52 UTC+0000
0xfffffa8018dd2b00:System 4 0 85 546 2023-04-13 10:00:51 UTC+0000
. 0xfffffa801a651040:smss.exe 280 4 2 30 2023-04-13 10:00:51 UTC+0000
0xfffffa801b82bb00:winlogon.exe 528 412 3 116 2023-04-13 10:00:53 UTC+0000
0xfffffa801a8c3060:csrss.exe 440 412 10 217 2023-04-13 10:00:52 UTC+0000
. 0xfffffa8018f7fb00:conhost.exe 2812 440 2 53 2023-04-13 10:06:45 UTC+0000
0xfffffa8018fccb00:mal.exe 900 216 267 1254 2023-04-13 10:06:45 UTC+0000
root@ip-172-31-13-222:~/Desktop/ChallengeFile#

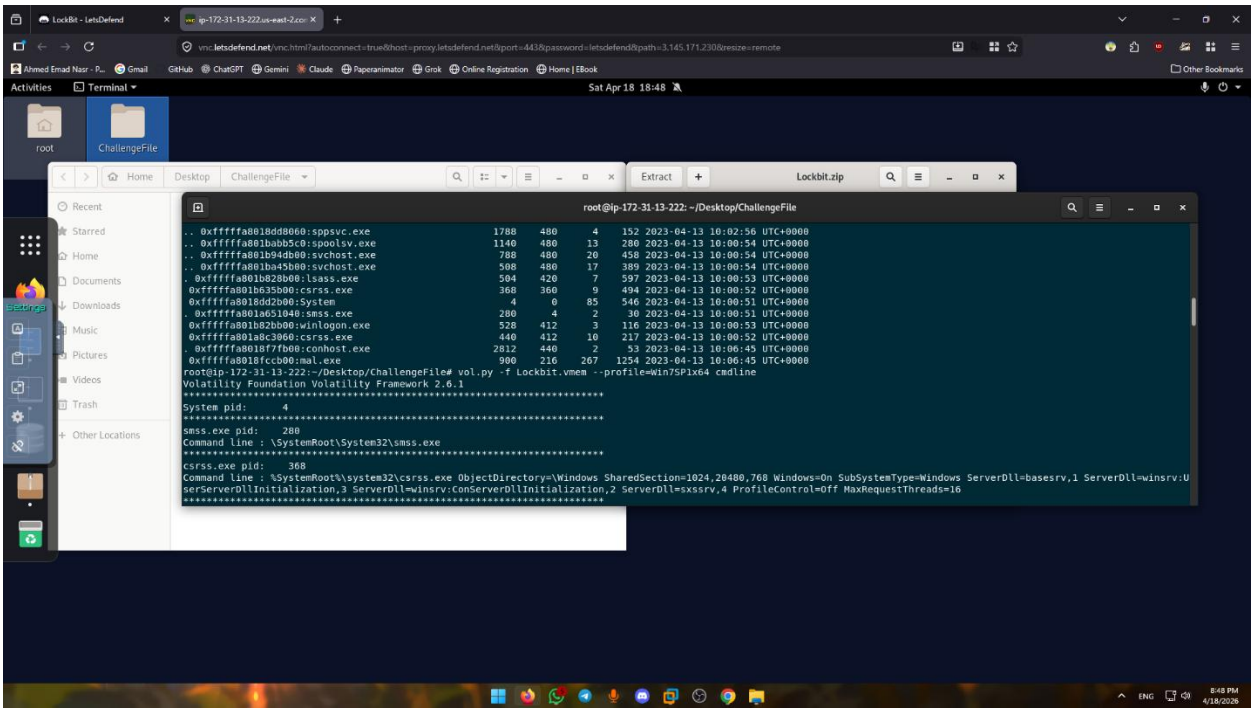
LockBit - LetsDefend
ip-172-31-13-222.us-east-2.co
vnc.letsdefend.net/vnc.html?autoconnect=true&host=proxy.letsdefend.net&port=443&password=letsdefend&path=3.145.171.230&resize=remote
Activities
Terminal
Sat Apr 18 18:48
root
ChallengeFile
Home
Desktop
ChallengeFile
Extract
Lockbit.zip
Recent
Starred
Home
Documents
Downloads
Music
Pictures
Videos
Trash
Other Locations
root@ip-172-31-13-222: ~/Desktop/ChallengeFile
.. 0xfffffa8018dd8060:sppsvc.exe 1788 480 4 152 2023-04-13 10:02:56 UTC+0000
.. 0xfffffa801babb5c0:spoolsv.exe 1140 480 13 280 2023-04-13 10:00:54 UTC+0000
.. 0xfffffa801b94db00:svchost.exe 788 480 20 458 2023-04-13 10:00:54 UTC+0000
.. 0xfffffa801ba45b00:svchost.exe 508 480 17 389 2023-04-13 10:00:54 UTC+0000
. 0xfffffa801b828b00:lsass.exe 504 420 7 597 2023-04-13 10:00:53 UTC+0000
0xfffffa801b635b00:csrss.exe 368 360 9 494 2023-04-13 10:00:52 UTC+0000
0xfffffa8018dd2b00:System 4 0 85 546 2023-04-13 10:00:51 UTC+0000
. 0xfffffa801a651040:smss.exe 280 4 2 30 2023-04-13 10:00:51 UTC+0000
0xfffffa801b82bb00:winlogon.exe 528 412 3 116 2023-04-13 10:00:53 UTC+0000
0xfffffa801a8c3060:csrss.exe 440 412 10 217 2023-04-13 10:00:52 UTC+0000
. 0xfffffa8018f7fb00:conhost.exe 2812 440 2 53 2023-04-13 10:06:45 UTC+0000
0xfffffa8018fccb00:mal.exe 900 216 267 1254 2023-04-13 10:06:45 UTC+0000
root@ip-172-31-13-222:~/Desktop/ChallengeFile# vol.py -f Lockbit.vmem --profile=Win7SP1x64 cmdline
Volatility Foundation Volatility Framework 2.6.1
System pid: 4
smss.exe pid: 280
Command line : \SystemRoot\System32\smss.exe
csrss.exe pid: 368
Command line : %SystemRoot%\system32\csrss.exe ObjectDirectory=\Windows SharedSection=1024,20480,768 Windows=On SubSystemType=Windows ServerDll=basesrv,1 ServerDll=winsrv:U
serServerDllInitialization,3 ServerDll=winsrv:ConServerDllInitialization,2 ServerDll=sxssrv,4 ProfileControl=Off MaxRequestThreads=16

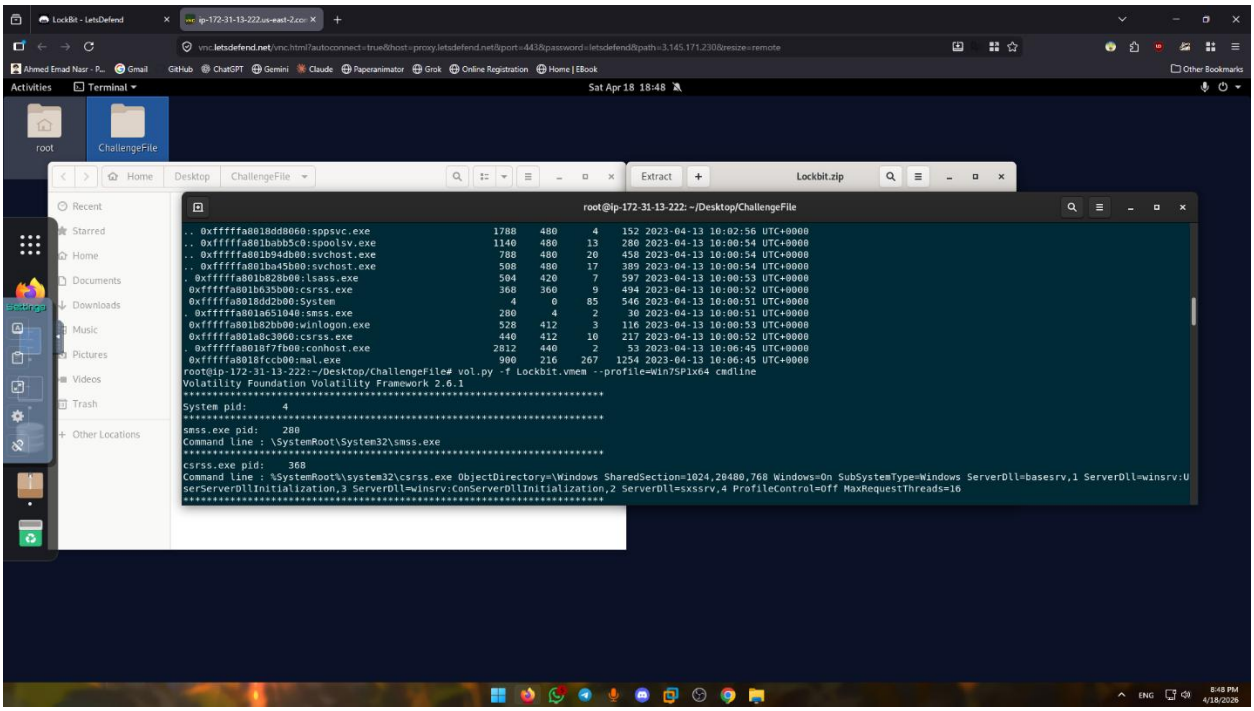
LockBit - LetsDefend
Activities
Terminal
Sat Apr 18 18:48
root
ChallengeFile
Home
Desktop
Extract
Lockbit.zip
Recent
Starred
Home
Documents
Downloads
Music
Pictures
Videos
Trash
Other Locations
root@ip-172-31-13-222: ~/Desktop/ChallengeFile
.. 0xfffffa8018dd8060:sppsvc.exe 1788 480 4 152 2023-04-13 10:02:56 UTC+0000
.. 0xfffffa801babb5c0:spoolsv.exe 1140 480 13 280 2023-04-13 10:00:54 UTC+0000
.. 0xfffffa801b94db00:svchost.exe 788 480 20 458 2023-04-13 10:00:54 UTC+0000
.. 0xfffffa801ba45b00:svchost.exe 508 480 17 389 2023-04-13 10:00:54 UTC+0000
. 0xfffffa801b828b00:lsass.exe 504 420 7 597 2023-04-13 10:00:53 UTC+0000
0xfffffa801b635b00:csrss.exe 368 360 9 494 2023-04-13 10:00:52 UTC+0000
0xfffffa8018dd2b00:System 4 0 85 546 2023-04-13 10:00:51 UTC+0000
. 0xfffffa801a651040:smss.exe 280 4 2 30 2023-04-13 10:00:51 UTC+0000
0xfffffa801b82bb00:winlogon.exe 528 412 3 116 2023-04-13 10:00:53 UTC+0000
0xfffffa801a8c3060:csrss.exe 440 412 10 217 2023-04-13 10:00:52 UTC+0000
. 0xfffffa8018f7fb00:conhost.exe 2812 440 2 53 2023-04-13 10:06:45 UTC+0000
0xfffffa8018fccb00:mal.exe 900 216 267 1254 2023-04-13 10:06:45 UTC+0000
root@ip-172-31-13-222:~/Desktop/ChallengeFile# vol.py -f Lockbit.vmem --profile=Win7SP1x64 cmdline
Volatility Foundation Volatility Framework 2.6.1
System pid: 4
smss.exe pid: 280
Command line : \SystemRoot\System32\smss.exe
csrss.exe pid: 368
Command line : %SystemRoot%\system32\csrss.exe ObjectDirectory=\Windows SharedSection=1024,20480,768 Windows=On SubSystemType=Windows ServerDll=basesrv,1 ServerDll=winsrv:UserServerDllInitialization,3 ServerDll=winsrv:ConServerDllInitialization,2 ServerDll=sxssrv,4 ProfileControl=Off MaxRequestThreads=16

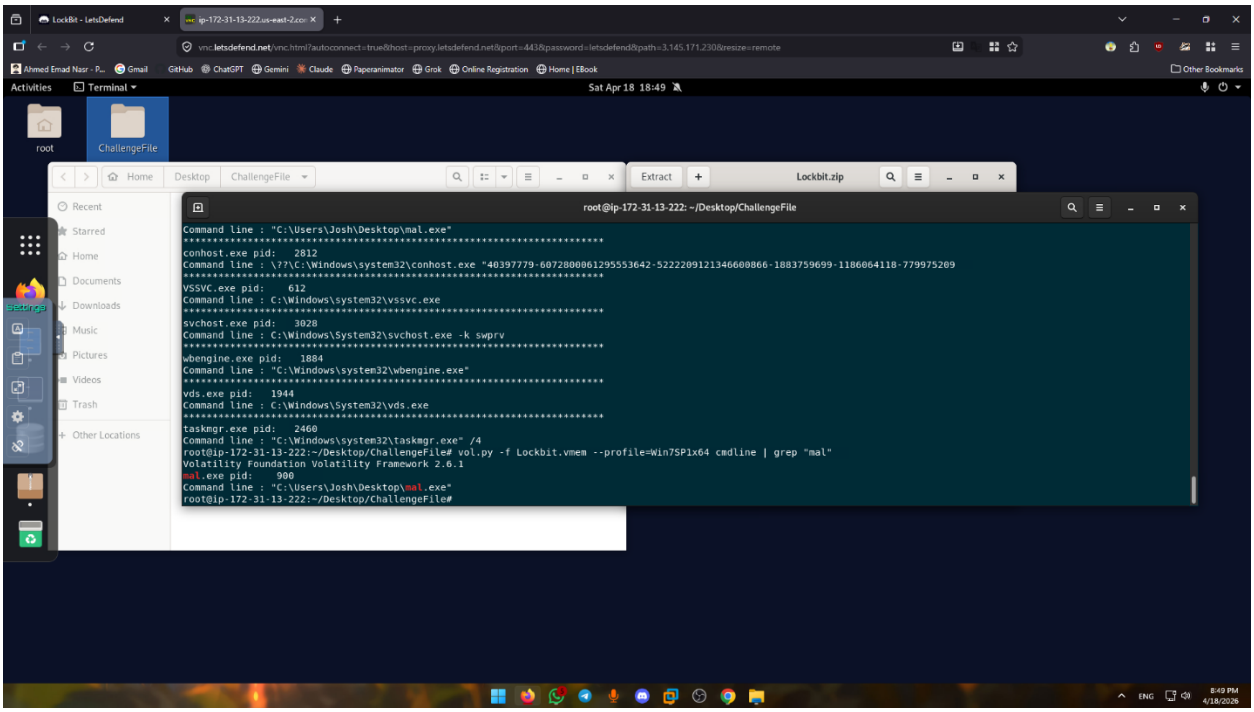
LockBit - LetsDefend
Activities
Terminal
Sat Apr 18 18:49
root
ChallengeFile
Home
Desktop
Extract
Lockbit.zip
Recent
Starred
Home
Documents
Downloads
Music
Pictures
Videos
Trash
Other Locations
root@ip-172-31-13-222: ~/Desktop/ChallengeFile
Command line : "C:\Users\Josh\Desktop\mal.exe"
conhost.exe pid: 2812
Command line : \??\C:\Windows\system32\conhost.exe "40397779-607280006129555 3642-522220912134660086 6-1883759699-1186064118-779975209
VSSVC.exe pid: 612
Command line : C:\Windows\system32\vssvc.exe
svchost.exe pid: 3028
Command line : C:\Windows\System32\svchost.exe -k swprv
wbengine.exe pid: 1884
Command line : "C:\Windows\system32\wbengine.exe"
vds.exe pid: 1944
Command line : C:\Windows\System32\vds.exe
taskmgr.exe pid: 2460
Command line : "C:\Windows\system32\taskmgr.exe" /4
root@ip-172-31-13-222:~/Desktop/ChallengeFile# vol.py -f Lockbit.vmem --profile=Win7SP1x64 cmdline | grep "mal"
Volatility Foundation Volatility Framework 2.6.1
mal.exe pid: 900
Command line : "C:\Users\Josh\Desktop\mal.exe"
root@ip-172-31-13-222:~/Desktop/ChallengeFile#

Command line : "C:\Windows\system32\taskmgr.exe" /4
root@ip-172-31-13-222:~/Desktop/ChallengeFile# vol.py -f Lockbit.vmem --profile=Win7SP1x64 cmdline | grep "mal"
Volatility Foundation Volatility Framework 2.6.1
mal.exe pid: 900
Command line : "C:\Users\Josh\Desktop\mal.exe"
عايز اجيب الهاش بتاع ال مالوير ده

عندك الـ PID بتاع الملف (`900`) وعرفت الـ command line، الخطوة الجاية إنك تطلع الملف نفسه من الميموري وبعدين تحسب له الـ hash.

1) استخراج الملف من الميموري

استخدم `procdump` في Volatility:

```bash
vol.py -f Lockbit.vmem --profile=Win7SP1x64 procdump -p 900 -D .
```

ده هيطلعلك ملف زي:

```
executable.900.exe
```

---

2) حساب الـ hash

على Linux:

```bash
md5sum executable.900.exe
```

```
**********************************************************************
svchost.exe pid:   3028
Command line : C:\Windows\System32\svchost.exe -k swprv
**********************************************************************
wbengine.exe pid:   1884
Command line : "C:\Windows\system32\wbengine.exe"
**********************************************************************
vds.exe pid:   1944
Command line : C:\Windows\System32\vds.exe
**********************************************************************
taskmgr.exe pid:   2460
Command line : "C:\Windows\system32\taskmgr.exe" /4
root@ip-172-31-13-222:~/Desktop/ChallengeFile# vol.py -f Lockbit.vmem --profile=Win7SP1x64 cmdline | grep "mal"
Volatility Foundation Volatility Framework 2.6.1
mal.exe pid:    900
Command line : "C:\Users\Josh\Desktop\mal.exe"
root@ip-172-31-13-222:~/Desktop/ChallengeFile# vol.py -f Lockbit.vmem --profile=Win7SP1x64 procdump -p 900 -D .
Volatility Foundation Volatility Framework 2.6.1
Process(V)         ImageBase          Name                 Result
------------------ ------------------ -------------------- ------
0xfffffa8018fccb00 0x0000000000400000 mal.exe              OK: executable.900.exe
root@ip-172-31-13-222:~/Desktop/ChallengeFile# sha256sum executable.900.exe
19ca5aa4cd62929afb255d2b38e70fd3143e3b181889e84348a5c896e577d70  executable.900.exe
root@ip-172-31-13-222:~/Desktop/ChallengeFile#
```

LockBit - LetsDefend | ip-172-31-13-222.us-east-2.co | استخراج هاش المالكوير | VirusTotal - File - 19ca5aa4cd62

www.virustotal.com/gui/file/19ca5aa4cd62929afb255d2b38e70fd3143e3b181889e84348a5c896e577d708

Ahmed Emad Nasr - P... | Gmail | GitHub | ChatGPT | Gemini | Claude | Paperanimator | Grok | Online Registration | Home | EBook | Other Bookmarks

19ca5aa4cd62929afb255d2b38e70fd3143e3b181889e84348a5c896e577d708 | Sign in | Sign up

61 / 71 — Community Score -36

61/71 security vendors flagged this file as malicious

Reanalyze | Similar | More

19ca5aa4cd62929afb255d2b38e70fd3143e3b181889e84348a5c896e577d708

executable.900.exe

peexe | persistence | calls-wmi | long-sleeps | runtime-modules | detect-debug-environment | direct-cpu-clock-access

Size: 148.00 KB | Last Analysis Date: 1 month ago | EXE

DETECTION | DETAILS | RELATIONS | BEHAVIOR | COMMUNITY 8

Join our Community and enjoy additional community insights and crowdsourced detections, plus an API key to automate checks.

Popular threat label: ransomware.lockbit/imps | Threat categories: ransomware, trojan | Family labels: lockbit, imps, delshad

Security vendors' analysis — Do you want to automate checks?

AhnLab-V3	Ransomware/Win.LockBit.C3889680	Alibaba	Ransom:Win32/Lockbit.78a29039
AliCloud	RansomWare	ALYac	Trojan.Ransom.LockBit
Antiy-AVL	Trojan/Win32.DelShad	Arcabit	Trojan.Ransom.Imps.1
Arctic Wolf	Unsafe	Avast	Win32:MalwareX-gen [Ransom]
AVG	Win32:MalwareX-gen [Ransom]	Avira (no cloud)	TR/Crypt.XPACK.Gen7
BitDefender	Gen:Heur.Ransom.Imps.1	Bkav Pro	W32.AIDetectMalware
ClamAV	Win.Ransomware.Lockbit-10026025-0	CrowdStrike Falcon	Win/malicious_confidence_100% (W)
CTX	Exe.ransomware.lockbit	Cynet	Malicious (score: 99)
Deepinstinct	MALICIOUS	DrWeb	Trojan.Encoder.33116

ENG | 8:52 PM 4/18/2026

LockBit - LetsDefend | ip-172-31-13-222.us-east-2.co | استخراج هاش المالكوير | VirusTotal - File - 19ca5aa4cd62

www.virustotal.com/gui/file/19ca5aa4cd62929afb255d2b38e70fd3143e3b181889e84348a5c896e577d708/behavior

Ahmed Emad Nasr - P... | Gmail | GitHub | ChatGPT | Gemini | Claude | Paperanimator | Grok | Online Registration | Home | EBook | Other Bookmarks

19ca5aa4cd62929afb255d2b38e70fd3143e3b181889e84348a5c896e577d708 | Sign in | Sign up

Activity Summary — Download Artifacts | Full Reports | Help

192.168.10.110
192.168.10.111
192.168.10.112
192.168.10.113

Behavior Similarity Hashes

C2AE	16a9c3a4ead1d7190f4e4c6e45c8473b
CAPA	b35c20fa4cd6b37bcf53301d3b69f719
CAPE Sandbox	d9382f6893652359231343cb0729ce06
Rising MOVES	6e1333ba4797ce41fb4de87990a85fe9
Sangfor ZSand	758a5558cd30ac3288110f3dcc2304eb
VirusTotal Cuckoofork	83ae225051bf452091dec43437d3cd92
VirusTotal Jujubox	faf888df83fefae5dc0353730ef4182a
VirusTotal Observer	232498dc3d4b2086e20402931275bb2c
Zenbox	580c2dfcd77cecfeac1d1012bbb990840

File system actions

Files Opened

C:\$Recycle.Bin\S-1-5-21-4005801669-2598574594-602355426-1001
C:\$Recycle.Bin\S-1-5-21-4005801669-2598574594-602355426-1001\
C:\Program Files\7-Zip\7-zip.chm
C:\Program Files\7-Zip\7-zip.chm.lockbit
C:\Program Files\7-Zip\7z.sfx
C:\Program Files\7-Zip\7z.sfx.lockbit
C:\Program Files\7-Zip\7zCon.sfx.lockbit
C:\Program Files\7-Zip\History.txt.lockbit
C:\Program Files\7-Zip\Lang\Restore-My-Files.txt
C:\Program Files\7-Zip\Lang\af.txt.lockbit

ENG | 8:53 PM 4/18/2026

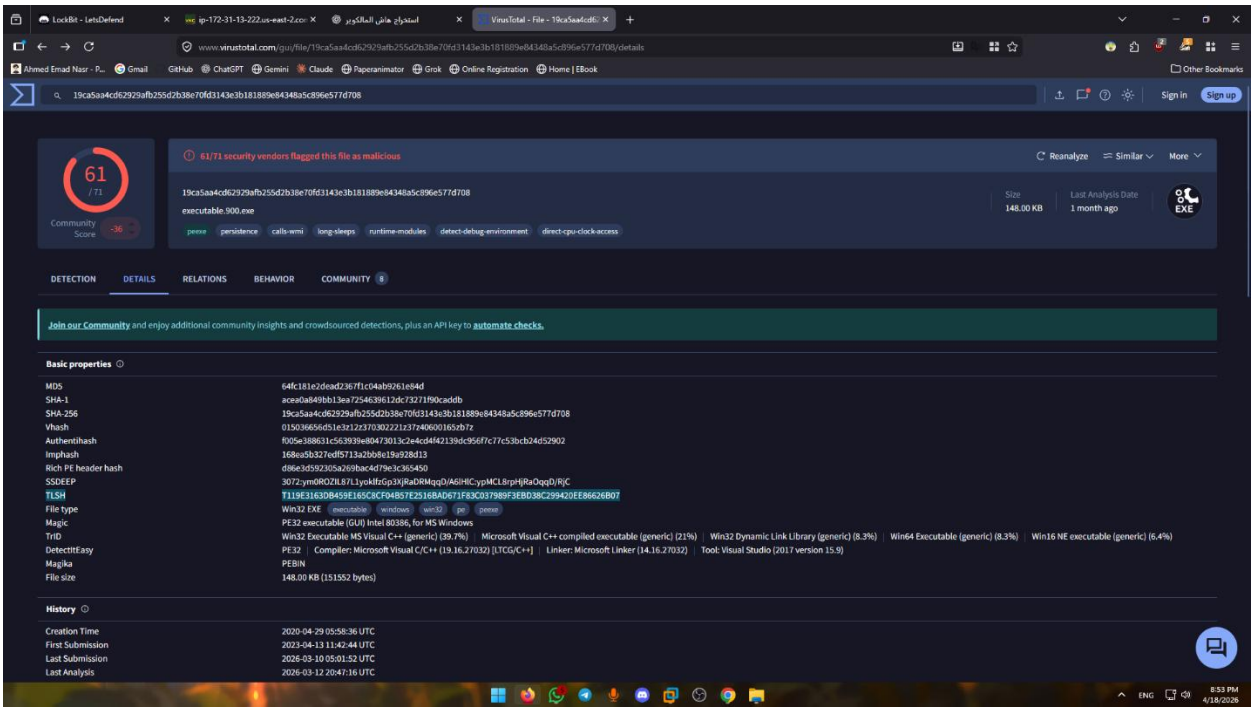
LockBit - LetsDefend
VirusTotal - File - 19ca5aa4cd62
www.virustotal.com/gui/file/19ca5aa4cd62929afb255d2b38e70fd3143e3b181889e84348a5c896e577d708/details
19ca5aa4cd62929afb255d2b38e70fd3143e3b181889e84348a5c896e577d708
Sign in
Sign up
61 / 71
Community Score -36
61/71 security vendors flagged this file as malicious
Reanalyze
Similar
More
19ca5aa4cd62929afb255d2b38e70fd3143e3b181889e84348a5c896e577d708
executable.900.exe
peexe persistence calls-wmi long-sleeps runtime-modules detect-debug-environment direct-cpu-clock-access
Size 148.00 KB
Last Analysis Date 1 month ago
EXE
DETECTION DETAILS RELATIONS BEHAVIOR COMMUNITY 8
Join our Community and enjoy additional community insights and crowdsourced detections, plus an API key to automate checks.
Basic properties
MD5 64fc181e2dead2367f1c04ab9261e84d
SHA-1 aceaf0a849bb13ea725463961 2dc73271f90caddb
SHA-256 19ca5aa4cd62929afb255d2b38e70fd3143e3b181889e84348a5c896e577d708
Vhash 015036656d51e3z12z370302221z37z40600165zb7z
Authentihash f005e388631c563939e80473013c2e4cd4f42139dc956f7c77c53bcb24d52902
Imphash 168ea5b327edf5713a2bb8e19a928d13
Rich PE header hash d86e3d59230 5a269bac4d79e3c365450
SSDEEP 3072:ym0ROZIL87L1yokIfzGp3XjRaDRMqqD/A6iHICypMCL8rpHjRaOqqD/RjC
TLSH T119E3163DB459E165C8CF04B57E2516BAD671F83C037989F3EBD38C299420EF86626B07
File type Win32 EXE executable windows win32 pe peexe
Magic PE32 executable (GUI) Intel 80386, for MS Windows
TrID Win32 Executable MS Visual C++ (generic) (39.7%) | Microsoft Visual C++ compiled executable (generic) (21%) | Win32 Dynamic Link Library (generic) (8.3%) | Win64 Executable (generic) (8.3%) | Win16 NE executable (generic) (6.4%)
DetectItEasy PE32 | Compiler: Microsoft Visual C/C++ (19.16.27032) [LTCG/C++] | Linker: Microsoft Linker (14.16.27032) | Tool: Visual Studio (2017 version 15.9)
Magika PEBIN
File size 148.00 KB (151552 bytes)
History
Creation Time 2020-04-29 05:58:36 UTC
First Submission 2023-04-13 11:42:44 UTC
Last Submission 2026-03-10 05:01:52 UTC
Last Analysis 2026-03-12 20:47:16 UTC

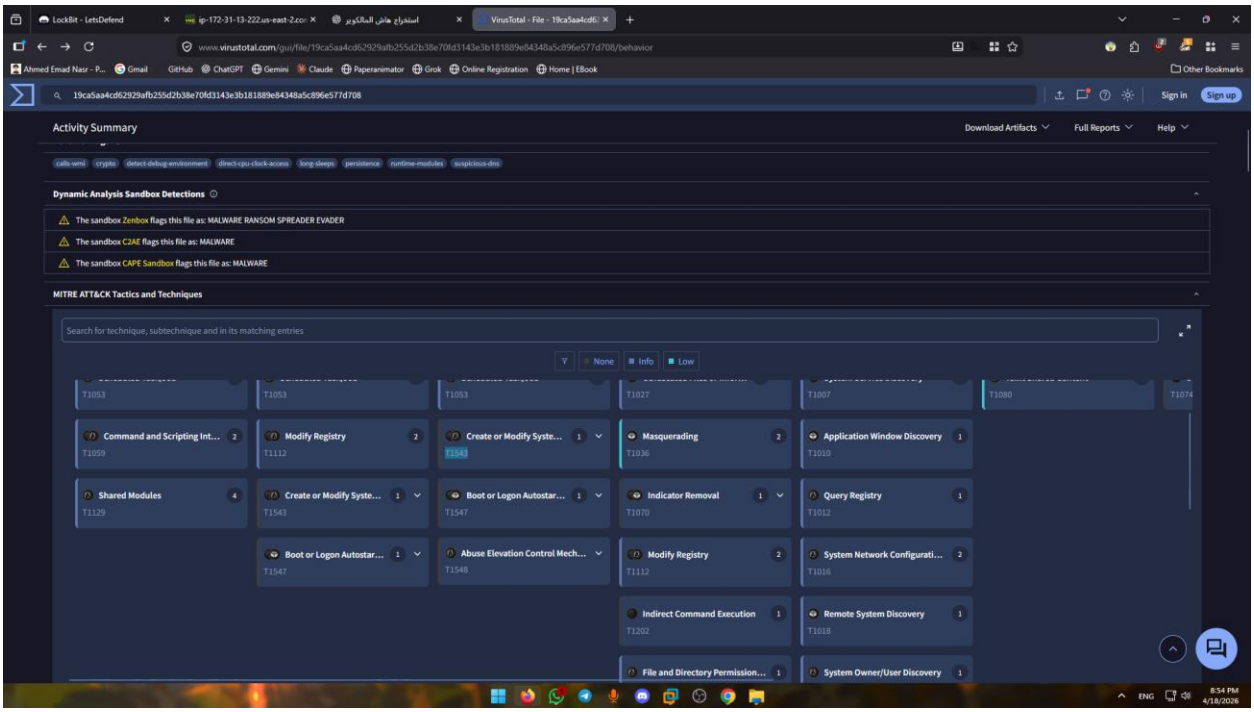
LockBit - LetsDefend
VirusTotal - File - 19ca5aa4cd62
www.virustotal.com/gui/file/19ca5aa4cd62929afb255d2b38e70fd3143e3b181889e84348a5c896e577d708/behavior
19ca5aa4cd62929afb255d2b38e70fd3143e3b181889e84348a5c896e577d708
Sign in
Sign up
Activity Summary
Download Artifacts
Full Reports
Help
calls-wmi crypto detect-debug-environment direct-cpu-clock-access long-sleeps persistence runtime-modules suspicious-dns
Dynamic Analysis Sandbox Detections
The sandbox Zenbox flags this file as: MALWARE RANSOM SPREADER EVADER
The sandbox C2AE flags this file as: MALWARE
The sandbox CAPE Sandbox flags this file as: MALWARE
MITRE ATT&CK Tactics and Techniques
Search for technique, subtechnique and in its matching entries
None Info Low
T1053 T1053 T1053 T1027 T1007 T1080 T1074
Command and Scripting Int... 2 T1059
Modify Registry 2 T1112
Create or Modify Syste... 1 T1543
Masquerading 2 T1036
Application Window Discovery 1 T1010
Shared Modules 4 T1129
Create or Modify Syste... 1 T1543
Boot or Logon Autostar... 1 T1547
Indicator Removal 1 T1070
Query Registry 1 T1012
Boot or Logon Autostar... 1 T1547
Abuse Elevation Control Mech... T1548
Modify Registry 2 T1112
System Network Configurati... 2 T1016
Indirect Command Execution 1 T1202
Remote System Discovery 1 T1018
File and Directory Permission... 1
System Owner/User Discovery 1

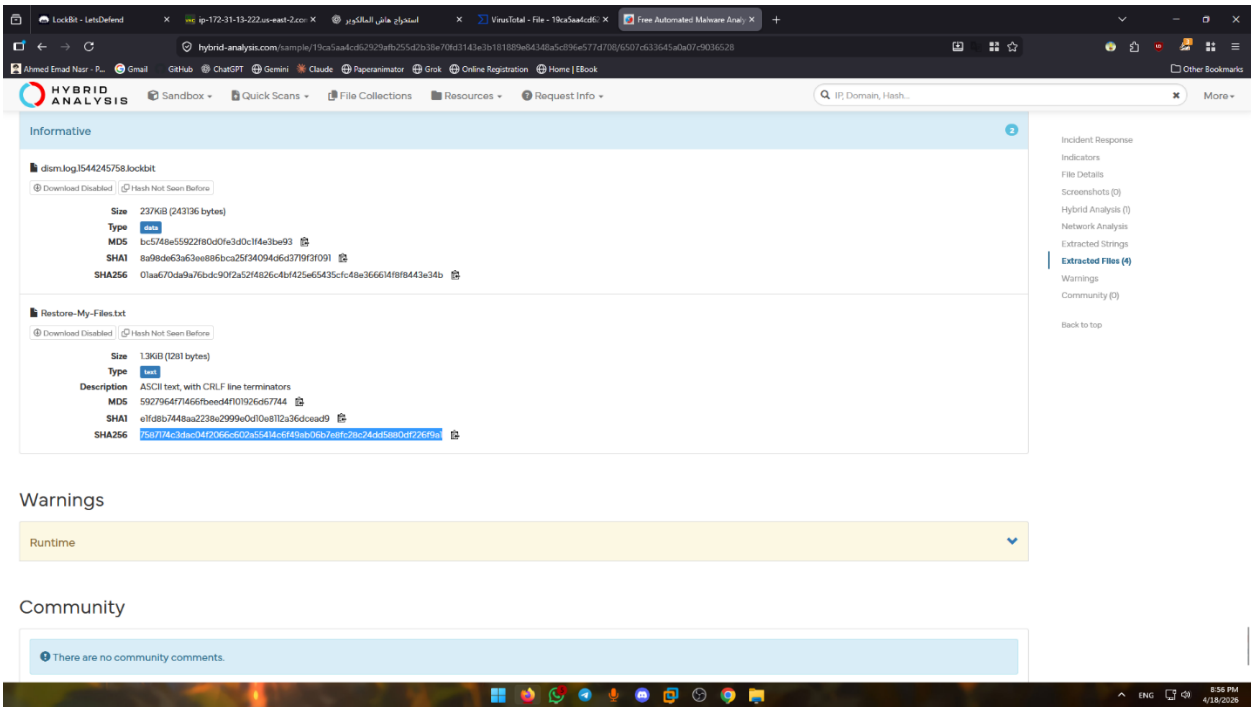

Warnings

Runtime

Community

There are no community comments.

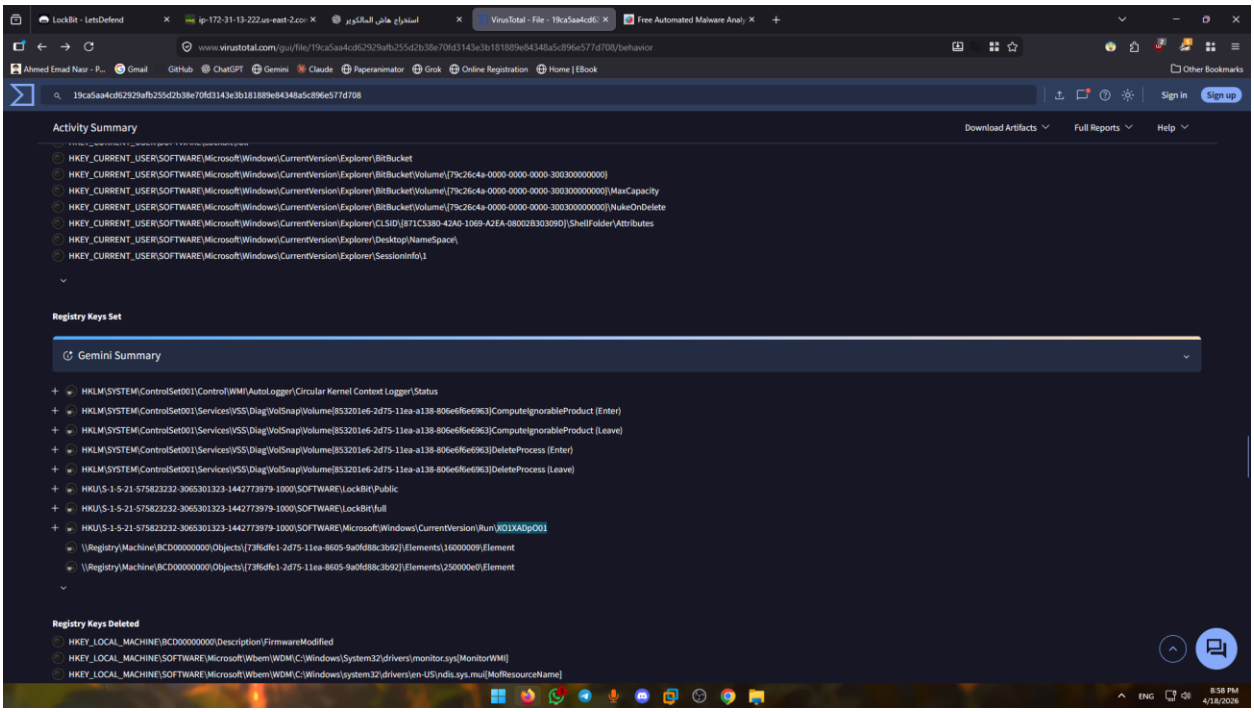

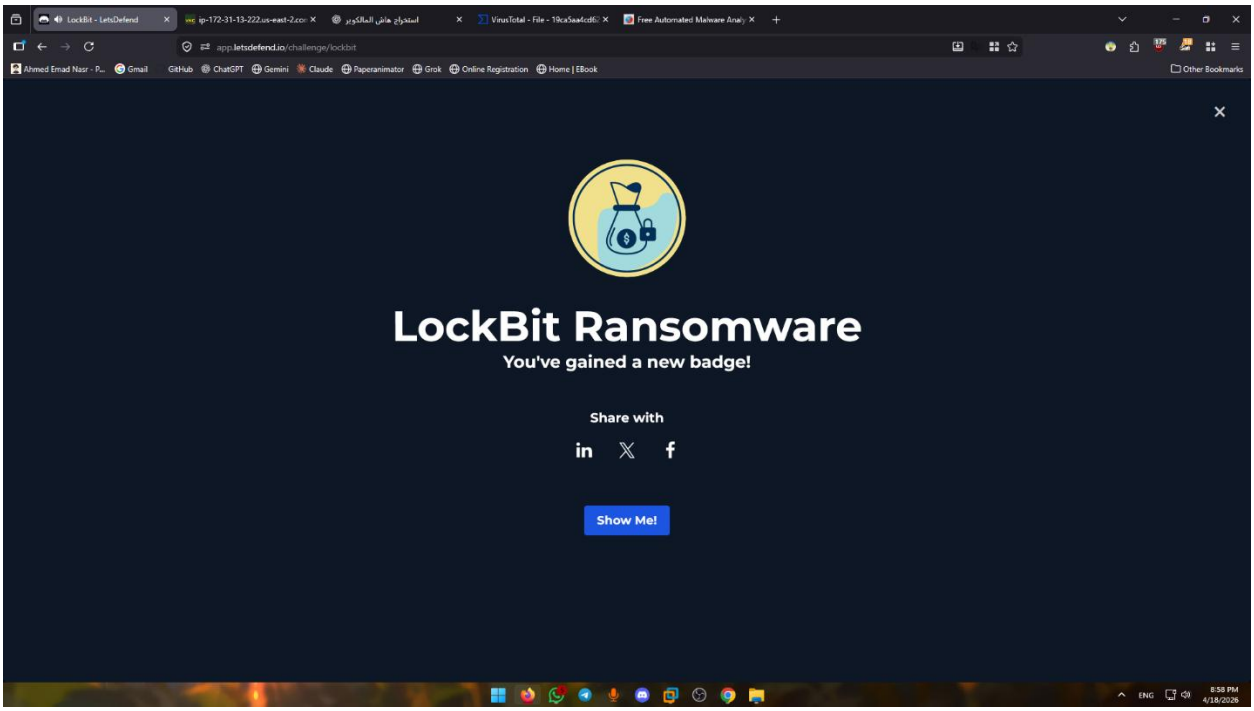
LockBit - LetsDefend
app.letsdefend.io/challenge/lockbit
LockBit Ransomware
You've gained a new badge!
Share with
Show Me!

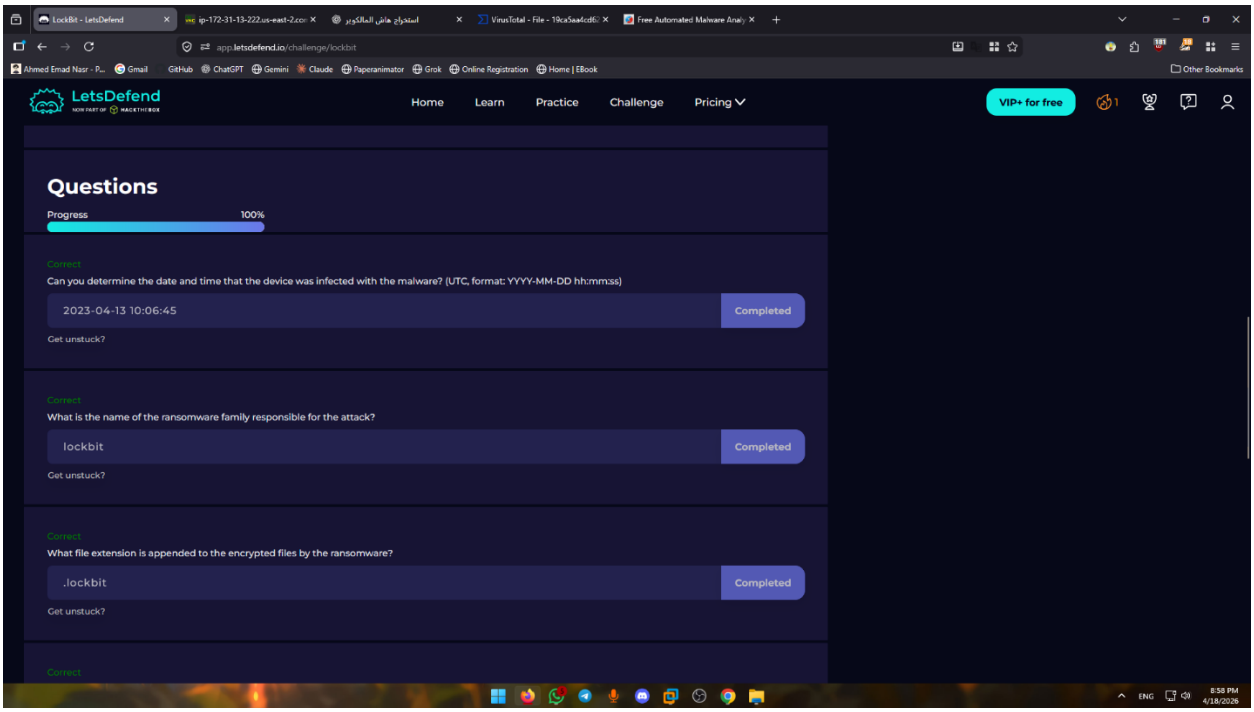
LockBit - LetsDefend
app.letsdefend.io/challenge/lockbit
LetsDefend
Home
Learn
Practice
Challenge
Pricing
VIP+ for free
Questions
Progress
100%
Correct
Can you determine the date and time that the device was infected with the malware? (UTC, format: YYYY-MM-DD hh:mm:ss)
2023-04-13 10:06:45
Completed
Get unstuck?
Correct
What is the name of the ransomware family responsible for the attack?
lockbit
Completed
Get unstuck?
Correct
What file extension is appended to the encrypted files by the ransomware?
.lockbit
Completed
Get unstuck?
Correct

LockBit - LetsDefend

app.letsdefend.io/challenge/lockbit

LetsDefend

Home Learn Practice Challenge Pricing

VIP+ for free

Correct

What file extension is appended to the encrypted files by the ransomware?

.lockbit — Completed

Get unstuck?

Correct

What is the TLSH (Trend Micro Locality Sensitive Hash) of the ransomware?

T119E3163DB459E165C8CF04B57E2516BAD671F83C037989F3EBD38C299420EE86626B07 — Completed

Get unstuck?

Correct

Which MITRE ATT&CK technique ID was used by the ransomware to perform privilege escalation?

T1543 — Completed

Get unstuck?

Correct

What is the SHA256 hash of the ransom note dropped by the malware?

67c6784a5296658ac4d633f4e8c0914ecc783b1cf2f6431818c4e2f3cdcce91f — Completed

Get unstuck?

LockBit - LetsDefend

app.letsdefend.io/challenge/lockbit

LetsDefend

Home Learn Practice Challenge Pricing

VIP+ for free

Get unstuck?

Correct

What is the SHA256 hash of the ransom note dropped by the malware?

67c6784a5296658ac4d633f4e8c0914ecc783b1cf2f6431818c4e2f3cdcce91f — Completed

Get unstuck?

Correct

What is the name of the registry key edited by the ransomware during the attack to apply persistence on the infected system?

XO1XADpO01 — Completed

Get unstuck?

LetsDefend

Resources: Blog, MITRE ATT&CK Map, Dictionary, Use Cases

Community: Discord, Contribute

Roles: SOC Analyst, Incident Responder, Detection Engineer, DFIR

Support: Contact us, Help Center, Forum, Walkthroughs

Download Mobile App

Download on the App Store

GET IT ON Google Play

Social