AFAQO

TRANSFORMING IDEAS INTO EXPERIENCES.

Creative Technology · Real-Time 3D · Immersive Experiences

www.afaqo.tech

AFAQO

AFAQO AT A GLANCE

CREATIVE TECHNOLOGY BUILT AROUND EXPERIENCE.

AFAQO creates immersive digital experiences by combining 3D, real-time technology and interaction.

VISUALIZE · EXPLORE · INTERACT · EXPERIENCE

AFAQO
IMMERSIVE DIGITAL TRANSFORMATION

WHO WE ARE

CREATIVE THINKING. TECHNICAL EXECUTION.

We combine creative thinking, 3D production, experience design and real-time technology.

To create digital experiences people can see, explore and interact with.

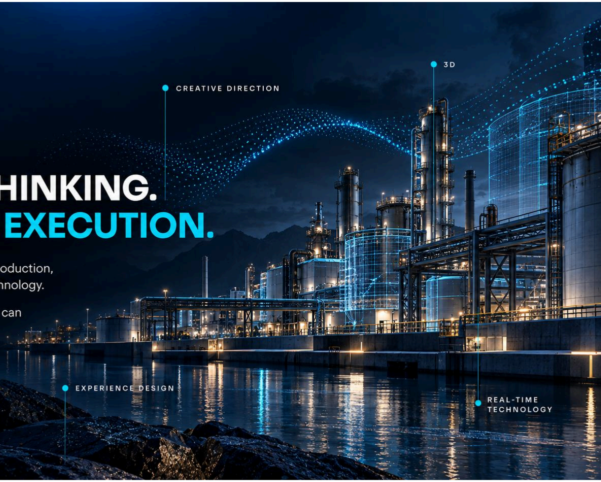

AFAQO
IMMERSIVE DIGITAL TRANSFORMATION

OUR DIRECTION

DESIGNING HOW PEOPLE EXPERIENCE THE DIGITAL WORLD.

VISION

To become a trusted partner in creating digital experiences that connect the physical world with virtual possibilities.

MISSION

We combine creative thinking and technical execution to design digital experiences around real user and business needs.

AFAQO
IMMERSIVE DIGITAL TRANSFORMATION

OUR PURPOSE

BEYOND SEEING. TOWARD EXPERIENCING.

We turn complex ideas, environments and information into experiences that are easier to understand and explore.

EXPLORE
LOCATIONS
INFORMATION
LAYERS
VIEW MODES

AFAQO
IMMERSIVE DIGITAL TRANSFORMATION

INDUSTRIES

TECHNOLOGY THAT ADAPTS TO THE EXPERIENCE.

Different industries.
A connected approach.
Real impact.

INDUSTRIAL & ENTERPRISE
Visualization · Simulation · Digital Twins

EDUCATION & TRAINING
Immersive Learning · Interactive Training

ARCHITECTURE & REAL ESTATE
Interactive Spaces · Digital Twins

CULTURE & HERITAGE
Immersive Heritage · Virtual Exhibitions

TECHNOLOGY & INNOVATION
Interactive Experiences · Next-Gen Solutions

AFAQO
IMMERSIVE DIGITAL TRANSFORMATION

CORE CAPABILITIES

FOUR CAPABILITIES. ONE CONNECTED EXPERIENCE.

01
IMMERSIVE EXPERIENCES
VR · AR · MR · Spatial Experiences

02
REAL-TIME 3D
Interactive Apps · Virtual Tours · Visualization

03
3D VISUALIZATION
Environments · Products · Animation

04
SIMULATION & LEARNING
Digital Twins · Training · Virtual Learning

HOW WE DELIVER

THE RIGHT TEAM FOR THE FULL SCOPE

01
STRATEGY
Goals & Requirements

02
XR & IMMERSIVE SYSTEMS
VR · AR · MR

03
3D & IDIGITAL CONTENT
Modeling · Animation · Environments

04
SOFTWARE & INTERACTIVE ENGINEERING
Apps · Integration · Platforms

05
DEPLOYMENT & INTEGRATION
Build · Setup · Launch

06
QA & TESTING
Functional · Performance · User Testing

07
POST-LAUNCH SUPPORT
Updates · Improvements · Ongoing Support

BRAND ARCHITECTURE

COMPLEMENTARY FOCUS. CLEAR BRAND ROLES.

EIDOSIA: broader creative technology and immersive digital experiences.
SIMULXR: specialist industrial simulation and XR-based training.

AFAQO
IMMERSIVE DIGITAL TRANSFORMATION

Broader creative technology and immersive digital experiences.

3D CONTENT | INTERACTIVE APPLICATIONS | IMMERSIVE EXPERIENCES | CUSTOM SOLUTIONS

SIMULXR

Specialist industrial simulation and XR-based training.

INDUSTRIAL SIMULATION | XR TRAINING | OPERATIONAL READINESS | REAL-WORLD APPLICATIONS

ONE TEAM. FROM PROBLEM TO EXPERIENCE.

AFAQO comes from the spirit of the horizon — where imagination meets possibility.
We turn complex challenges into clear immersive experiences, helping ideas move forward with less risk and more understanding.

NOW, SEE IT IN PRACTICE. →

SELECTED WORK

A selection of projects across digital content, interactive experiences, and immersive technology.

INDUSTRIAL DIGITAL TWIN / XR TRAINING

INDUSTRIAL DIGITAL TWIN FOR IMMERSIVE TRAINING.

Transforming engineering references into an interactive industrial environment for equipment exploration, process understanding, and immersive operator training.

REAL-TIME 3D | UNITY | INDUSTRIAL SIMULATION

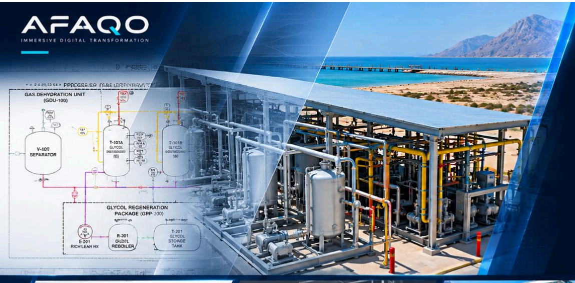
GAS DEHYDRATION UNIT (GDU-100)
V-100 SEPARATOR
T-101A GLYCOL
T-101B
GLYCOL REGENERATION PACKAGE (GRP-200)
E-201 RICH/LEAN HX
R-201 GLYCOL REBOILER
T-201 GLYCOL STORAGE TANK

ENGINEERING → DIGITAL TWIN

FROM ENGINEERING REFERENCES TO DIGITAL REALITY.

The project began with engineering documentation and technical references that were translated into an accurate, structured 3D industrial environment prepared for real-time simulation.

This process ensures high fidelity, operational accuracy, and an immersive training experience based on real project data.

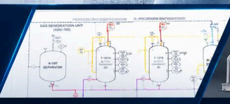

01 **ENGINEERING REFERENCES**
P&IDs, CAD drawings and technical documentation.

02 **3D RECONSTRUCTION**
Equipment, piping, structures and facility systems modeled as detailed 3D assets.

03 **SCENE ASSEMBLY**
Individual systems integrated into a unified industrial environment.

04 **REAL-TIME ENVIRONMENT**
Assets prepared and optimized for Unity and interactive simulation.

ENGINEERING DATA → 3D ASSETS → DIGITAL FACILITY → REAL-TIME SYSTEM

INTERACTIVE INDUSTRIAL SIMULATION

FROM DIGITAL FACILITY TO INTERACTIVE TRAINING.

The completed digital twin became the foundation for equipment simulation, process visualization, interactive exploration, and immersive training scenarios.

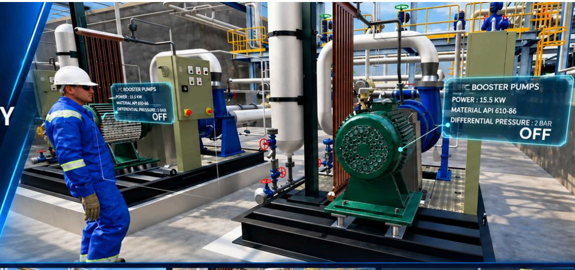

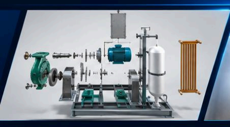

01 **EQUIPMENT INTERACTION**
Explore and interact with individual industrial systems.

Mistex tractor

02 **PROCESS VISUALIZATION**
Understand equipment relationships and process sequences.

03 **EQUIPMENT SIMULATION**
Visualize equipment behavior and operational states.

04 **TRAINING SCENARIOS**
Guide users through structured industrial learning experiences.

OBSERVE → EXPLORE → INTERACT → UNDERSTAND

AFAQO
IMMERSIVE DIGITAL TRANSFORMATION

DIGITAL TWIN PRODUCTION

ENGINEERED WITH PRECISION. BUILT FOR REAL TIME.

The production pipeline transformed engineering references into detailed, optimized real-time assets while preserving the facility's equipment, materials, piping relationships, and industrial character.

01 3D MODELING
Engineering-based equipment reconstruction.

02 MATERIALS & TEXTURING
Realistic industrial surfaces and material definition.

03 SCENE ASSEMBLY
Equipment, piping, and structures combined into the complete facility.

04 UNITY INTEGRATION
Real-time scene preparation, lighting, and optimization.

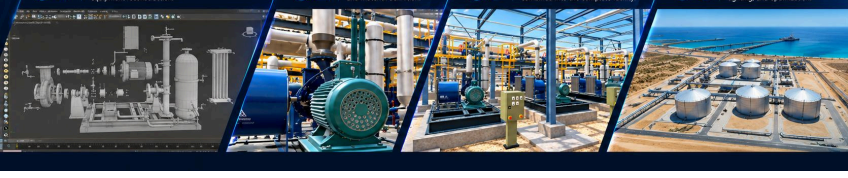

AFAQO
IMMERSIVE DIGITAL TRANSFORMATION

TAF35 FIREFIGHTING ROBOT

Immersive Industrial Training Simulation

From Technical Documentation to Interactive Emergency Response Training.

FOUNDING TEAM EXPERIENCE

AFAQO
IMMERSIVE DIGITAL TRANSFORMATION

RECONSTRUCTED FROM THE GROUND UP

DETAILED 3D PRODUCTION

Using the supplied technical documentation, the team reconstructed the robot's external and internal components as detailed 3D assets.

The production included the tracked chassis, turbine housing, mechanical assemblies, and articulated components prepared for animation and interactive simulation.

- 3D MODELING
- MECHANICAL DETAILING
- RIGGING & ANIMATION
- REAL-TIME ASSET PREPARATION

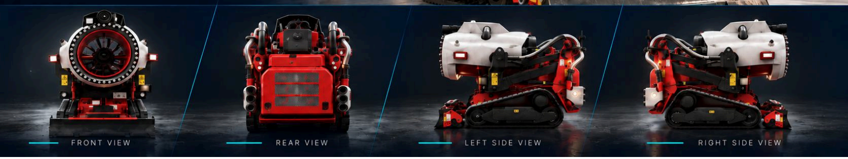

FRONT VIEW REAR VIEW LEFT SIDE VIEW RIGHT SIDE VIEW

AFAQO
IMMERSIVE DIGITAL TRANSFORMATION

BUILDING THE WORLD AROUND THE MACHINE

INDUSTRIAL ENVIRONMENT DEVELOPMENT

A purpose-built industrial 3D environment was developed to provide a realistic setting for the firefighting robot training scenarios.

The environment included industrial structures, equipment, roads, pipelines, and operational spaces, allowing the training experience to take place within a simulated facility.

- INDUSTRIAL ENVIRONMENT
- SPATIAL DESIGN
- REAL-TIME VISUALIZATION

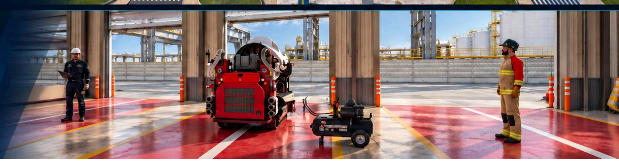

AFAQO
IMMERSIVE DIGITAL TRANSFORMATION

FROM OBSERVATION TO INTERACTION

INTERACTIVE VR TRAINING

The simulation connected a digital representation of the robot's remote controller with first-person interaction inside a virtual industrial environment.

An instructional interface supported the training introduction and user navigation, connecting equipment familiarization with interactive learning.

- VR INTERACTION
- REMOTE-CONTROL SIMULATION
- TRAINING UI/UX
- FIRST-PERSON EXPERIENCE

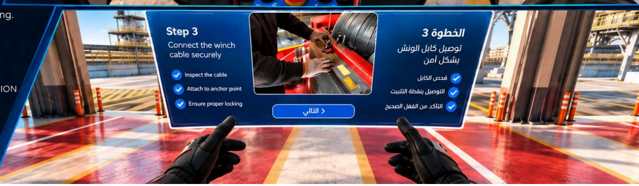

Step 3
Connect the winch cable securely
- ☑ Inspect the cable
- ☑ Attach to anchor point
- ☑ Ensure proper locking

الخطوة 3
توصيل كابل الونش بشكل آمن
- ☑ فحص الكابل
- ☑ التوصيل بنقطة التثبيت
- ☑ التأكد من القفل الصحيح

AFAQO
IMMERSIVE DIGITAL TRANSFORMATION

SIMULATING CRITICAL ENVIRONMENTS

SCENARIO-BASED EMERGENCY RESPONSE TRAINING

The training experience incorporated simulated industrial fire scenarios, placing the firefighting robot within emergency-response situations.

Two civil defense instructional characters were developed to support equipment familiarization and the training narrative.

- FIRE SCENARIO SIMULATION
- INSTRUCTIONAL CHARACTERS
- INDUSTRIAL TRAINING ENVIRONMENT

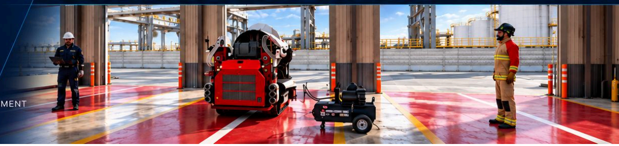

AFAQO
IMMERSIVE DIGITAL TRANSFORMATION

ONE CONNECTED TRAINING EXPERIENCE

FROM TECHNICAL REFERENCES TO INTERACTIVE SIMULATION

The project combined detailed 3D reconstruction, mechanical animation, interactive remote controls, industrial environment production, instructional characters, and scenario-based firefighting simulation.

The production was led by AFAQO's founder during his previous professional engagement, working with a multidisciplinary six-person team.

PRODUCTION TEAM

2	Mid-Level 3D Artists
1	Senior 3D Artist
1	Animator
2	Developers

INDUSTRIAL ENVIRONMENT VR TRAINING EXPERIENCE INSTRUCTIONAL CHARACTERS

FOUNDING TEAM EXPERIENCE | Completed before the establishment of AFAQO.

AFAQO
IMMERSIVE DIGITAL TRANSFORMATION

SIMULXR / INDUSTRIAL XR TRAINING

INDUSTRIAL TRAINING REIMAGINED.

Turning complex industrial environments into immersive learning opportunities.

A detailed real-time 3D Oily Water Treatment Plant developed as the foundation for an interactive industrial training experience.

XR TRAINING DEMO — **IN DEVELOPMENT**

REAL-TIME 3D / UNITY / INDUSTRIAL XR / TRAINING DESIGN

AFAQO
IMMERSIVE DIGITAL TRANSFORMATION

THE CHALLENGE

COMPLEX PROCESSES. CLEARER UNDERSTANDING.

Industrial water treatment facilities contain interconneccted systems of tanks, pumps, valves, separators, filters, and pipelines.

Understanding these systems requires more than recognizing equipment. Operators need to understand how processes connect, how operating conditions change, and how decisions can affect the wider system.

01 — PROCESS COMPLEXITY
Interconnected equipment and process stages can be difficult to understand through static documentation alone.

02 — OPERATIONAL AWARENESS
Trainees need context to recognize equipment conditions and understand their operational significance.

03 — SAFE PRACTICE
Abnormal operating conditions can be difficult to demonstrate safely within a live facility.

SIMULXR explores a more visual, contextual, and **interactive approach to industrial learning.**

SIMULXR / OILY WATER TREATMENT XR TRAINING DEMO

AFAQO
IMMERSIVE DIGITAL TRANSFORMATION

PROCESS UNDERSTANDING

UNDERSTAND THE PROCESS. EXPLORE THE SYSTEM.

The virtual facility is based on an industrial treatment sequence that separates oil and suspended solids before preparing treated water for reinjection.

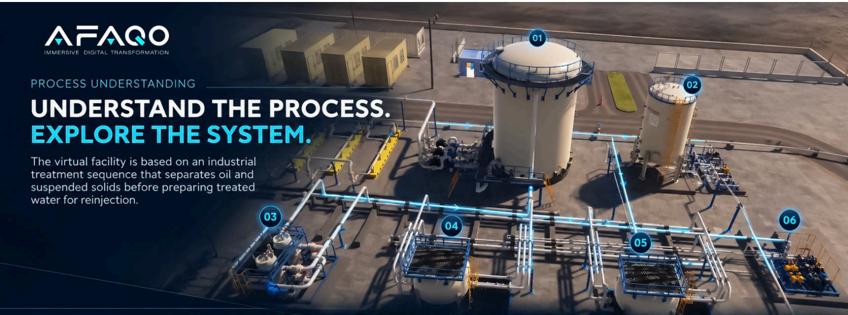

01
OILY WATER SURGE TANK
Receives incoming oily water and helps stabilize downstream flow.

02
CPI CLARIFIER
Separates free oil and suspended solids through gravity separation and coalescing action.

03
NUTSHELL FILTERS
Remove additional oil droplets and suspended particles.

04
CARTRIDGE FILTERS
Provide final polishing and help protect downstream equipment.

05
TREATED WATER TANK
Collects treated water before transfer.

06
BOOSTER & REINJECTION PUMPS
Transfer treated water toward the injection manifold and wells.

AFAQO
IMMERSIVE DIGITAL TRANSFORMATION

PRODUCTION & DEVELOPMENT

FROM INDUSTRIAL ENVIRONMENTS TO IMMERSIVE LEARNING.

Combining 3D production, real-time technology, experience design, and industrial process understanding.

01 INDUSTRIAL PROCESS REFERENCE
Reviewing equipment relationships and the treatment sequence to inform the digital environment.

02 3D ENVIRONMENT PRODUCTION
Creating the industrial facility, equipment, materials, lighting, and real-time scene assets.

03 UNITY INTEGRATION
Integrating the virtual plant into a real-time application environment.

04 EXPERIENCE DESIGN
Planning the learner journey, equipment explanations, and training interactions.

05 SCENARIO DEVELOPMENT
Developing the proposed fault-response and decision-based training experience.

06 ENGINEERING VALIDATION & TESTING
Planned technical review, scenario validation, usability testing, and iterative refinement.

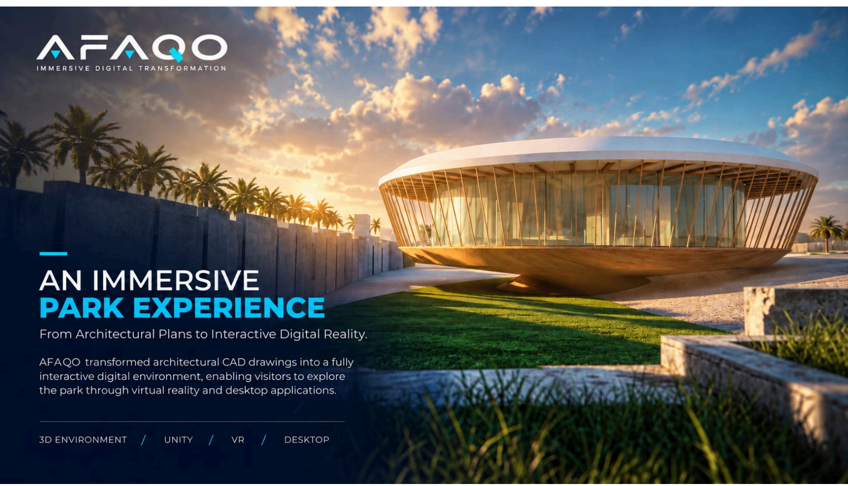

AFAQO
IMMERSIVE DIGITAL TRANSFORMATION

AN IMMERSIVE PARK EXPERIENCE

From Architectural Plans to Interactive Digital Reality.

AFAQO transformed architectural CAD drawings into a fully interactive digital environment, enabling visitors to explore the park through virtual reality and desktop applications.

3D ENVIRONMENT / UNITY / VR / DESKTOP

AFAQO
IMMERSIVE DIGITAL TRANSFORMATION

EXPLORE THE EXPERIENCE

One Digital Destination. Multiple Immersive Experiences.

01
PARK EXPLORATION
Navigate between different zones of the park and discover its digital environment.

02
CINEMA AREA
Explore the dedicated cinema area within the virtual destination.

03
VIRTUAL HORSE RIDING
Experience horse riding inside the immersive park environment.

04
CULTURAL MARKET
Enter the traditional market and discover elements of local culture.

AFAQO
IMMERSIVE DIGITAL TRANSFORMATION

FROM CAD TO INTERACTIVE REALITY

An Integrated Multidisciplinary Production Pipeline.

01
ARCHITECTURAL SOURCE

02
3D ENVIRONMENT PRODUCTION

03
EXPERIENCE DESIGN

04
UNITY DEVELOPMENT

Client-provided CAD drawings used as the foundation for the 3D environment.

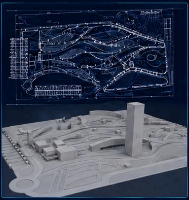

Architectural modeling, environment development, UV mapping, materials, lighting, optimization, animation, and visual effects.

User journey planning, interaction scenarios, and UI screen design.

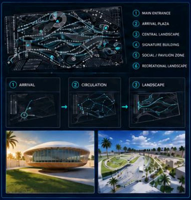

Application programming, interactive scenario implementation, and audio-visual integration.

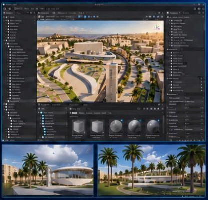

CAD DRAWINGS → 3D MODEL → ENVIRONMENT & MATERIALS → INTERACTION DESIGN → UNITY DEVELOPMENT → INTERACTIVE PARK EXPERIENCE

AFAQO
IMMERSIVE DIGITAL TRANSFORMATION

BUILT. TESTED. DELIVERED.

Cross-Platform Development, Quality Assurance, and Post-Delivery Support.

Developed in Unity for Meta Quest 3 and desktop platforms, the application progressed through client review, requested revisions, quality assurance, and final delivery.

TECHNICAL HIGHLIGHTS

PLATFORMS
Meta Quest 3
Windows Desktop

ENGINE
Unity

APPLICATION DELIVERY
APK — VR Application
EXE — Desktop Application

PROJECT SOURCE
Git Version Control

REPORTED PERFORMANCE
65 to 70 FPS
User-reported project performance.

QUALITY ASSURANCE
VR and Desktop Testing
Client Review and Feedback
Revisions and Retesting

POST-DELIVERY SUPPORT
3 Months

AFAQO
IMMERSIVE DIGITAL TRANSFORMATION

THANK YOU

TOGETHER TOWARD
A SMARTER, STRONGER
INDUSTRY.

www.afaqo.tech