Type A3

Construction of Duplex Villas Type A3 of 320 Meter

Summary Schedule

Activity ID	Activity Name	Original Duration	Start	Finish	Budgeted Labor Units	Budgeted Total Cost
Construction of Duplex Villas Type A3 of 320 Meter Square		226	01-Mar-25	19-Nov-25	11409h	8,781,548.77 L.E
Key Milestones & Enabling Works		226	01-Mar-25	19-Nov-25	1032h	0.00 L.E
Key Milestones		226	01-Mar-25	19-Nov-25	0h	0.00 L.E
General & Contract Requirements		14	01-Mar-25	17-Mar-25	664h	0.00 L.E
Mobilization & Preliminaries		31	06-Mar-25	10-Apr-25	368h	0.00 L.E
Engineering		98	31-Mar-25	22-Jul-25	892h	0.00 L.E
IFC Drawings		1	31-Mar-25	31-Mar-25	8h	0.00 L.E
Shop Drawing Submittals		90	01-Apr-25	14-Jul-25	380h	0.00 L.E
Shop Drawing Approvals		92	07-Apr-25	22-Jul-25	504h	0.00 L.E
Procurement		121	01-Apr-25	19-Aug-25	1752h	0.00 L.E
Material Submittals		55	01-Apr-25	03-Jun-25	450h	0.00 L.E
Material Approvals		57	07-Apr-25	11-Jun-25	630h	0.00 L.E
PO Issuance		99	15-Apr-25	07-Aug-25	180h	0.00 L.E
Material Delivery		89	17-Apr-25	19-Aug-25	492h	0.00 L.E
Execution		166	15-Apr-25	24-Oct-25	7429h	8,781,548.77 L.E
Type A3 (Duplex Villa # 01 & 02)		166	15-Apr-25	24-Oct-25	7429h	8,781,548.77 L.E
Testing & Commissioning		11	26-Sep-25	08-Oct-25	48h	0.00 L.E
Type A3 (Duplex Villa # 01 & 02)		11	26-Sep-25	08-Oct-25	48h	0.00 L.E
Closing		36	09-Oct-25	19-Nov-25	256h	0.00 L.E
Snagging & De-snagging Works		29	09-Oct-25	11-Nov-25	200h	0.00 L.E
De-Mobilization		7	12-Nov-25	19-Nov-25	56h	0.00 L.E

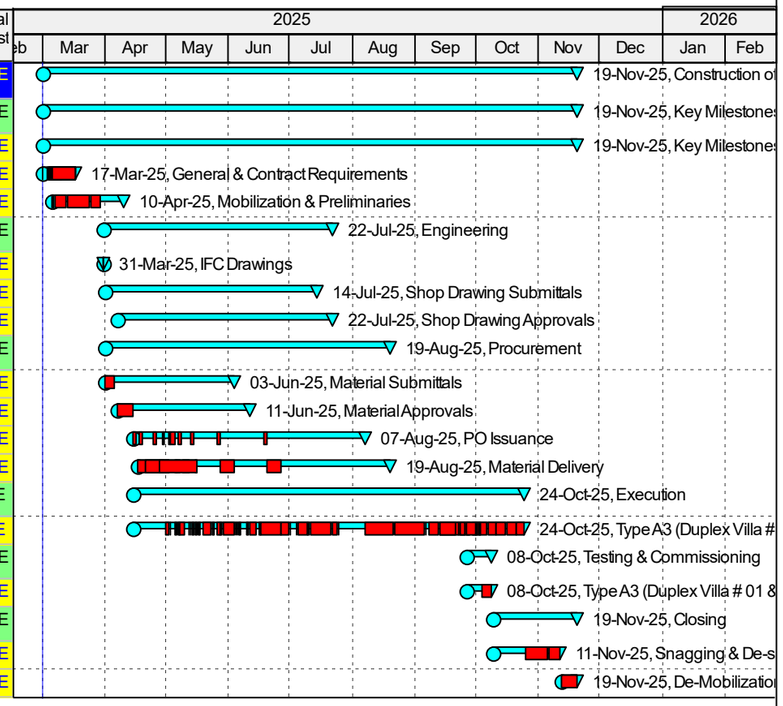

Remaining Level of Effort
Actual Work
Remaining Work
Critical Remaining Work
Milestone
summary

TASK filter: All Activities

© Oracle Corporation