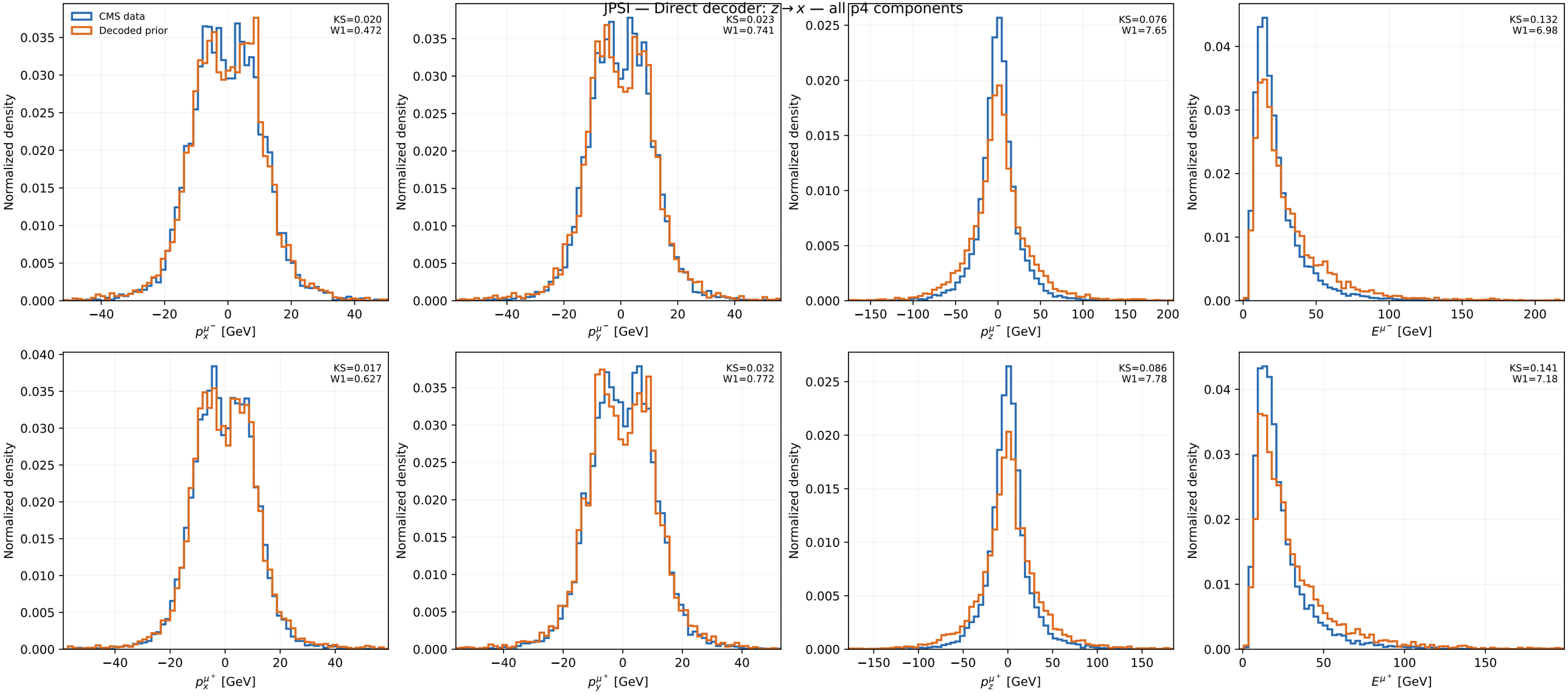
JPSI — Direct decoder: z→x — all p4 components
CMS data
Decoded prior
KS=0.020
W1=0.472
KS=0.023
W1=0.741
KS=0.076
W1=7.65
KS=0.132
W1=6.98
KS=0.017
W1=0.627
KS=0.032
W1=0.772
KS=0.086
W1=7.78
KS=0.141
W1=7.18
Normalized density
$p_x^{\mu^-}$ [GeV]
$p_y^{\mu^-}$ [GeV]
$p_z^{\mu^-}$ [GeV]
E^{μ^-} [GeV]
$p_x^{\mu^+}$ [GeV]
$p_y^{\mu^+}$ [GeV]
$p_z^{\mu^+}$ [GeV]
E^{μ^+} [GeV]

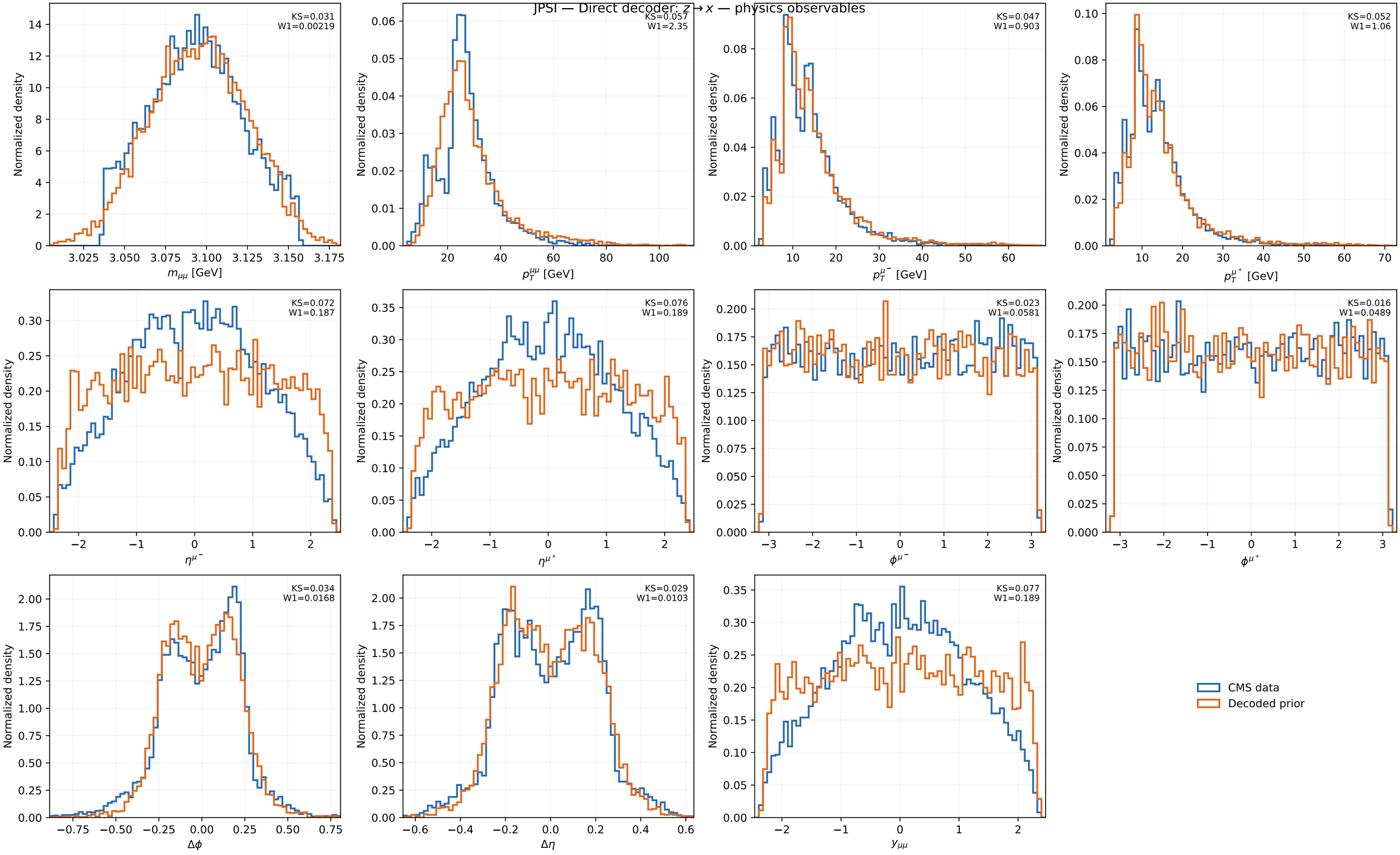
JPSI — Direct decoder: $z \to x$ — physics observables
KS=0.031
W1=0.00219
$m_{\mu\mu}$ [GeV]
KS=0.057
W1=2.35
$p_T^{\mu\mu}$ [GeV]
KS=0.047
W1=0.903
$p_T^{\mu^-}$ [GeV]
KS=0.052
W1=1.06
$p_T^{\mu^+}$ [GeV]
KS=0.072
W1=0.187
η^{μ^-}
KS=0.076
W1=0.189
η^{μ^+}
KS=0.023
W1=0.0581
ϕ^{μ^-}
KS=0.016
W1=0.0489
ϕ^{μ^+}
KS=0.034
W1=0.0168
$\Delta\phi$
KS=0.029
W1=0.0103
$\Delta\eta$
KS=0.077
W1=0.189
$y_{\mu\mu}$
Normalized density
CMS data
Decoded prior

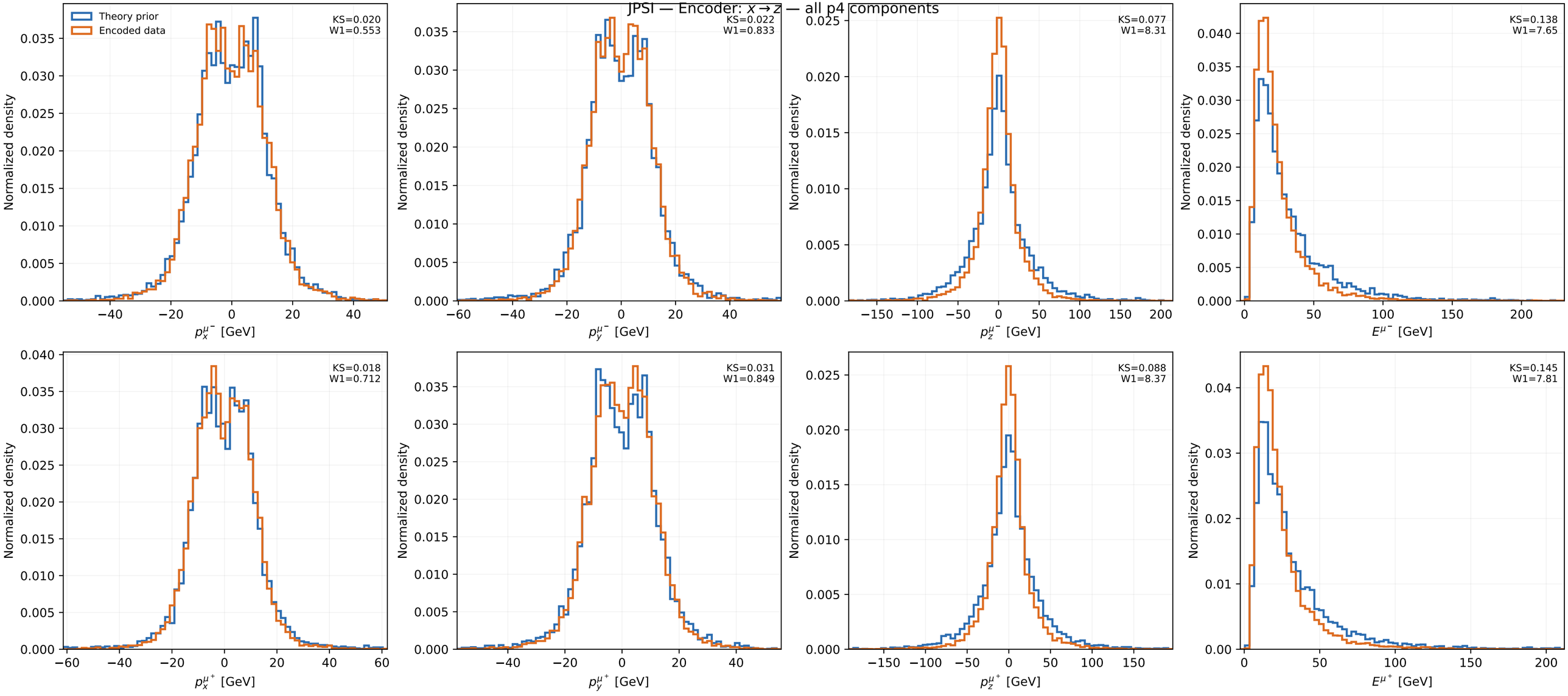
JPSI — Encoder: $x \to z$ — all p4 components
Theory prior
Encoded data
KS=0.020
W1=0.553
KS=0.022
W1=0.833
KS=0.077
W1=8.31
KS=0.138
W1=7.65
KS=0.018
W1=0.712
KS=0.031
W1=0.849
KS=0.088
W1=8.37
KS=0.145
W1=7.81
Normalized density
$p_x^{\mu^-}$ [GeV]
$p_y^{\mu^-}$ [GeV]
$p_z^{\mu^-}$ [GeV]
E^{μ^-} [GeV]
$p_x^{\mu^+}$ [GeV]
$p_y^{\mu^+}$ [GeV]
$p_z^{\mu^+}$ [GeV]
E^{μ^+} [GeV]

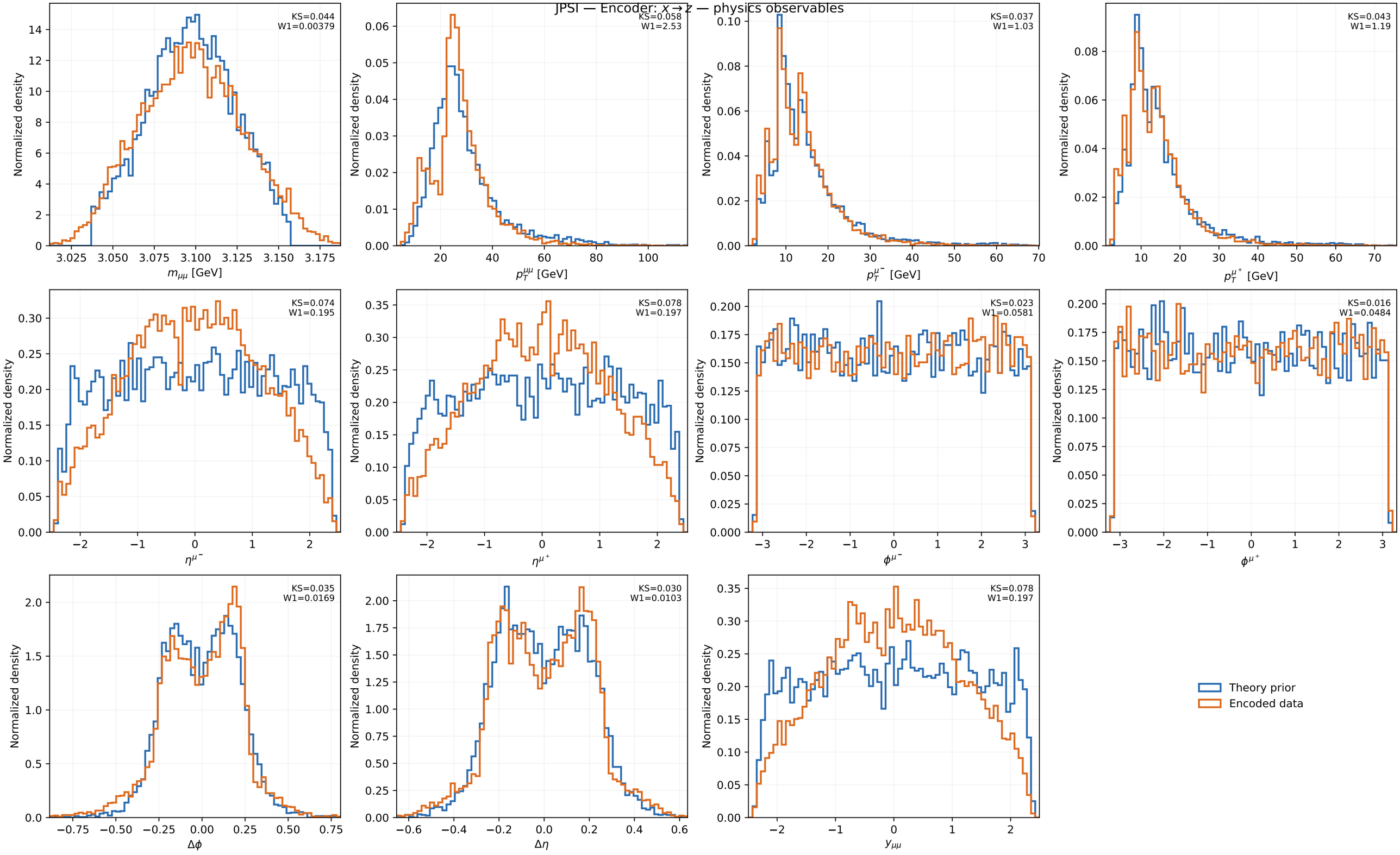
JPSI — Encoder: $x \to z$ — physics observables
KS=0.044
W1=0.00379
$m_{\mu\mu}$ [GeV]
KS=0.058
W1=2.53
$p_T^{\mu\mu}$ [GeV]
KS=0.037
W1=1.03
$p_T^{\mu^-}$ [GeV]
KS=0.043
W1=1.19
$p_T^{\mu^+}$ [GeV]
KS=0.074
W1=0.195
η^{μ^-}
KS=0.078
W1=0.197
η^{μ^+}
KS=0.023
W1=0.0581
ϕ^{μ^-}
KS=0.016
W1=0.0484
ϕ^{μ^+}
KS=0.035
W1=0.0169
$\Delta\phi$
KS=0.030
W1=0.0103
$\Delta\eta$
KS=0.078
W1=0.197
$y_{\mu\mu}$
Normalized density
Theory prior
Encoded data

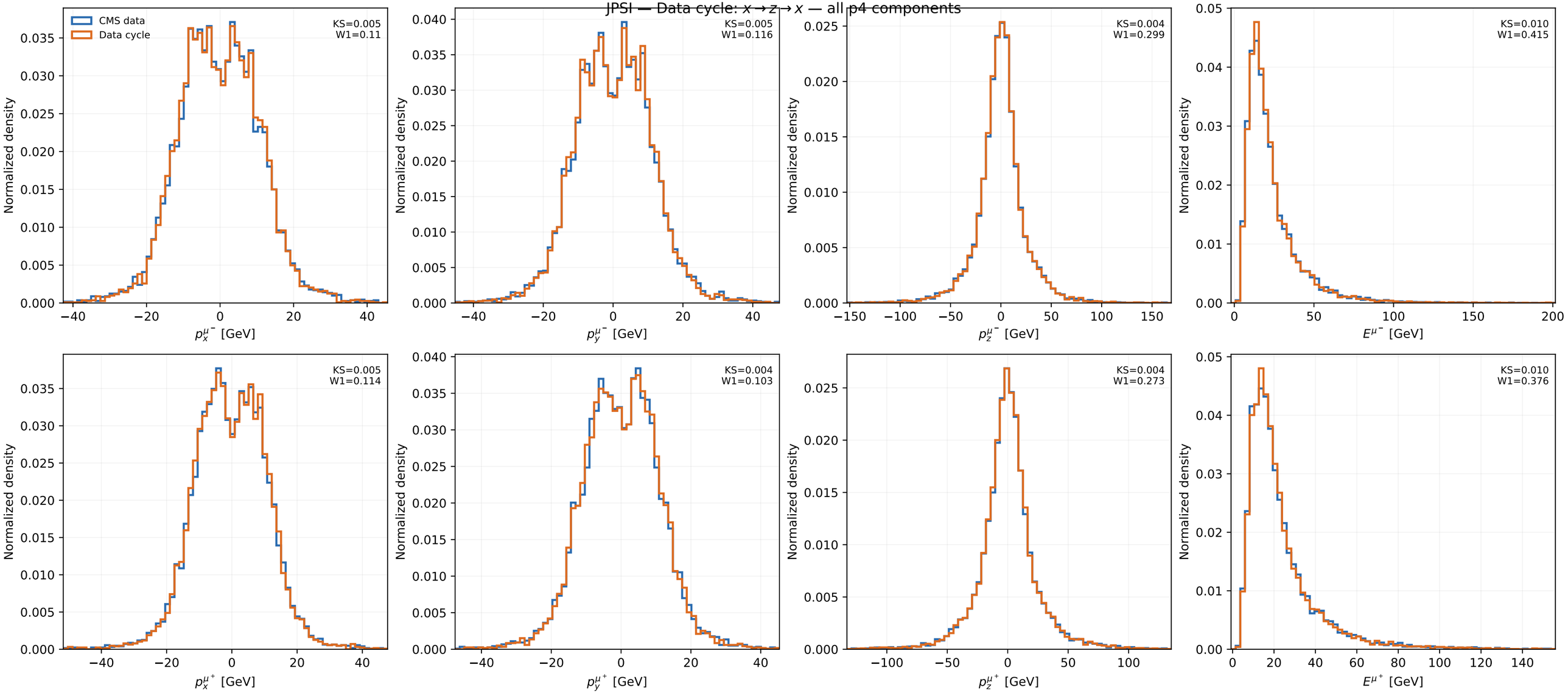
JPSI — Data cycle: x→z→x — all p4 components
CMS data
Data cycle
KS=0.005
W1=0.11
KS=0.005
W1=0.116
KS=0.004
W1=0.299
KS=0.010
W1=0.415
KS=0.005
W1=0.114
KS=0.004
W1=0.103
KS=0.004
W1=0.273
KS=0.010
W1=0.376
Normalized density
$p_x^{\mu^-}$ [GeV]
$p_y^{\mu^-}$ [GeV]
$p_z^{\mu^-}$ [GeV]
E^{μ^-} [GeV]
$p_x^{\mu^+}$ [GeV]
$p_y^{\mu^+}$ [GeV]
$p_z^{\mu^+}$ [GeV]
E^{μ^+} [GeV]

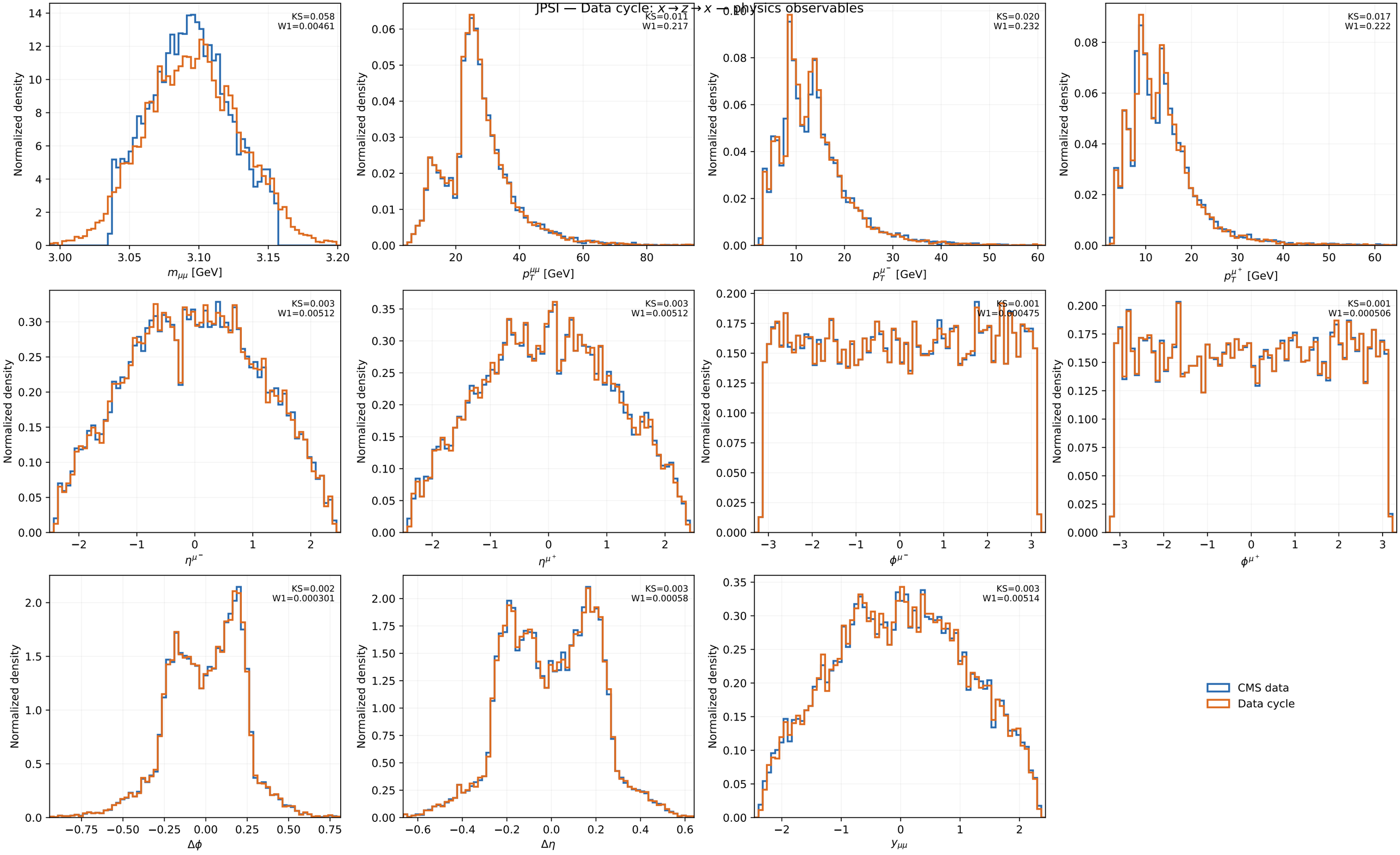
JPSI — Data cycle: $x \to z \to x$ — physics observables
KS=0.058
W1=0.00461
$m_{\mu\mu}$ [GeV]
KS=0.011
W1=0.217
$p_T^{\mu\mu}$ [GeV]
KS=0.020
W1=0.232
$p_T^{\mu^-}$ [GeV]
KS=0.017
W1=0.222
$p_T^{\mu^+}$ [GeV]
KS=0.003
W1=0.00512
η^{μ^-}
KS=0.003
W1=0.00512
η^{μ^+}
KS=0.001
W1=0.000475
ϕ^{μ^-}
KS=0.001
W1=0.000506
ϕ^{μ^+}
KS=0.002
W1=0.000301
$\Delta\phi$
KS=0.003
W1=0.00058
$\Delta\eta$
KS=0.003
W1=0.00514
$y_{\mu\mu}$
Normalized density
CMS data
Data cycle

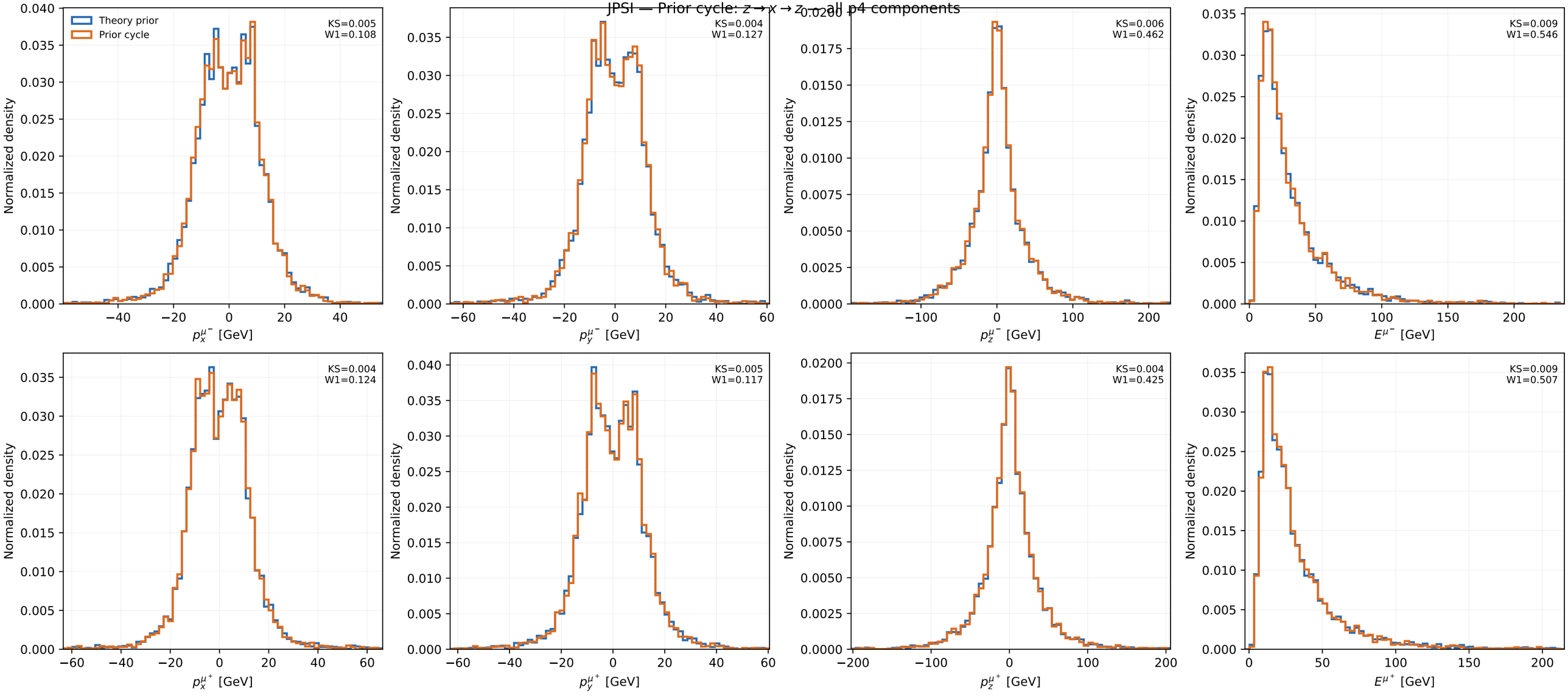
JPSI — Prior cycle: z → x → z — all p4 components
Theory prior
Prior cycle
KS=0.005
W1=0.108
KS=0.004
W1=0.127
KS=0.006
W1=0.462
KS=0.009
W1=0.546
KS=0.004
W1=0.124
KS=0.005
W1=0.117
KS=0.004
W1=0.425
KS=0.009
W1=0.507
Normalized density
$p_x^{\mu^-}$ [GeV]
$p_y^{\mu^-}$ [GeV]
$p_z^{\mu^-}$ [GeV]
E^{μ^-} [GeV]
$p_x^{\mu^+}$ [GeV]
$p_y^{\mu^+}$ [GeV]
$p_z^{\mu^+}$ [GeV]
E^{μ^+} [GeV]

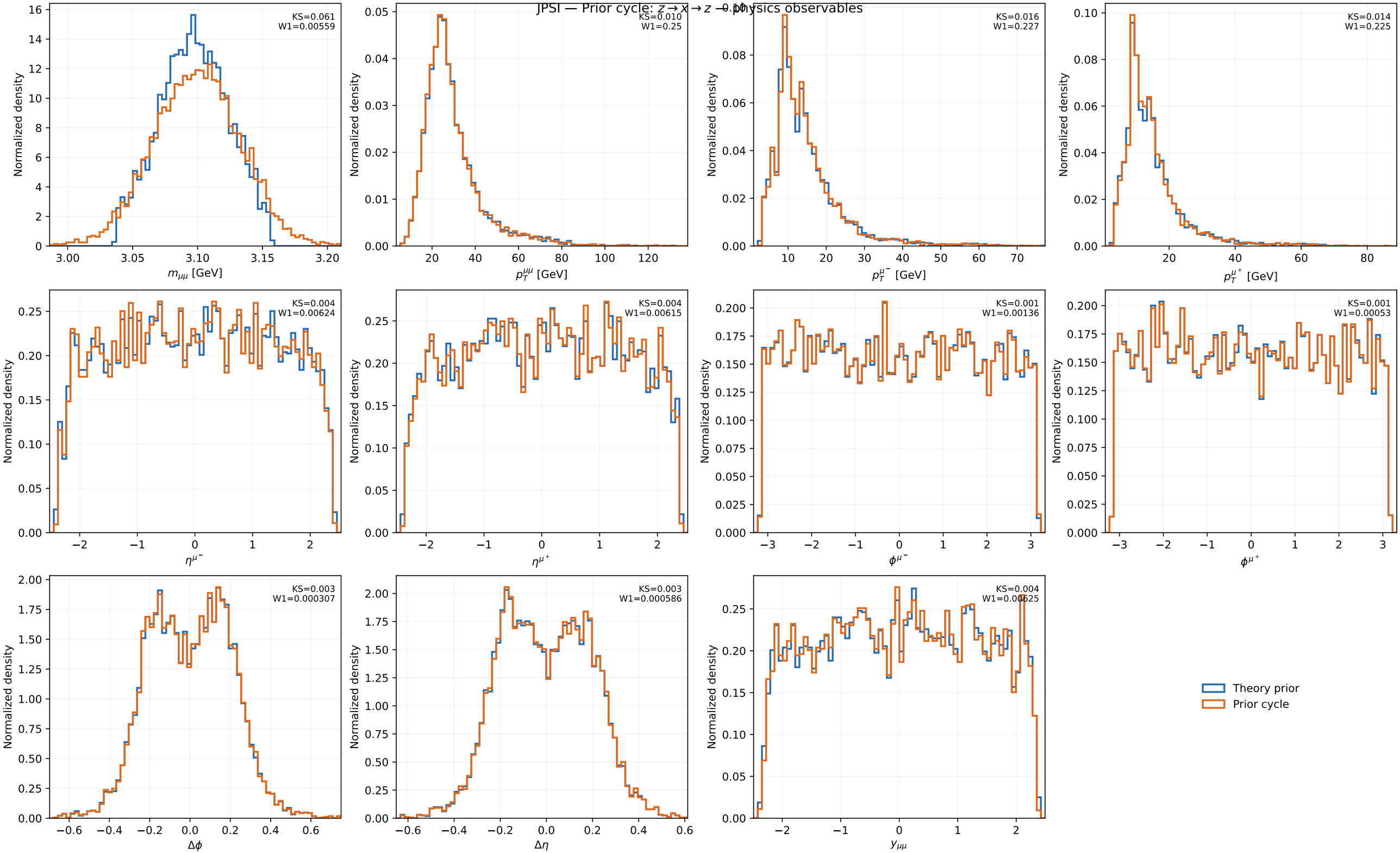
JPSI — Prior cycle: $z \to x \to z \to$ physics observables
KS=0.061
W1=0.00559
$m_{\mu\mu}$ [GeV]
KS=0.010
W1=0.25
$p_T^{\mu\mu}$ [GeV]
KS=0.016
W1=0.227
$p_T^{\mu^-}$ [GeV]
KS=0.014
W1=0.225
$p_T^{\mu^+}$ [GeV]
KS=0.004
W1=0.00624
η^{μ^-}
KS=0.004
W1=0.00615
η^{μ^+}
KS=0.001
W1=0.00136
ϕ^{μ^-}
KS=0.001
W1=0.00053
ϕ^{μ^+}
KS=0.003
W1=0.000307
$\Delta\phi$
KS=0.003
W1=0.000586
$\Delta\eta$
KS=0.004
W1=0.00625
$y_{\mu\mu}$
Normalized density
Theory prior
Prior cycle