MENTAL HEALTH HAS NO CAST

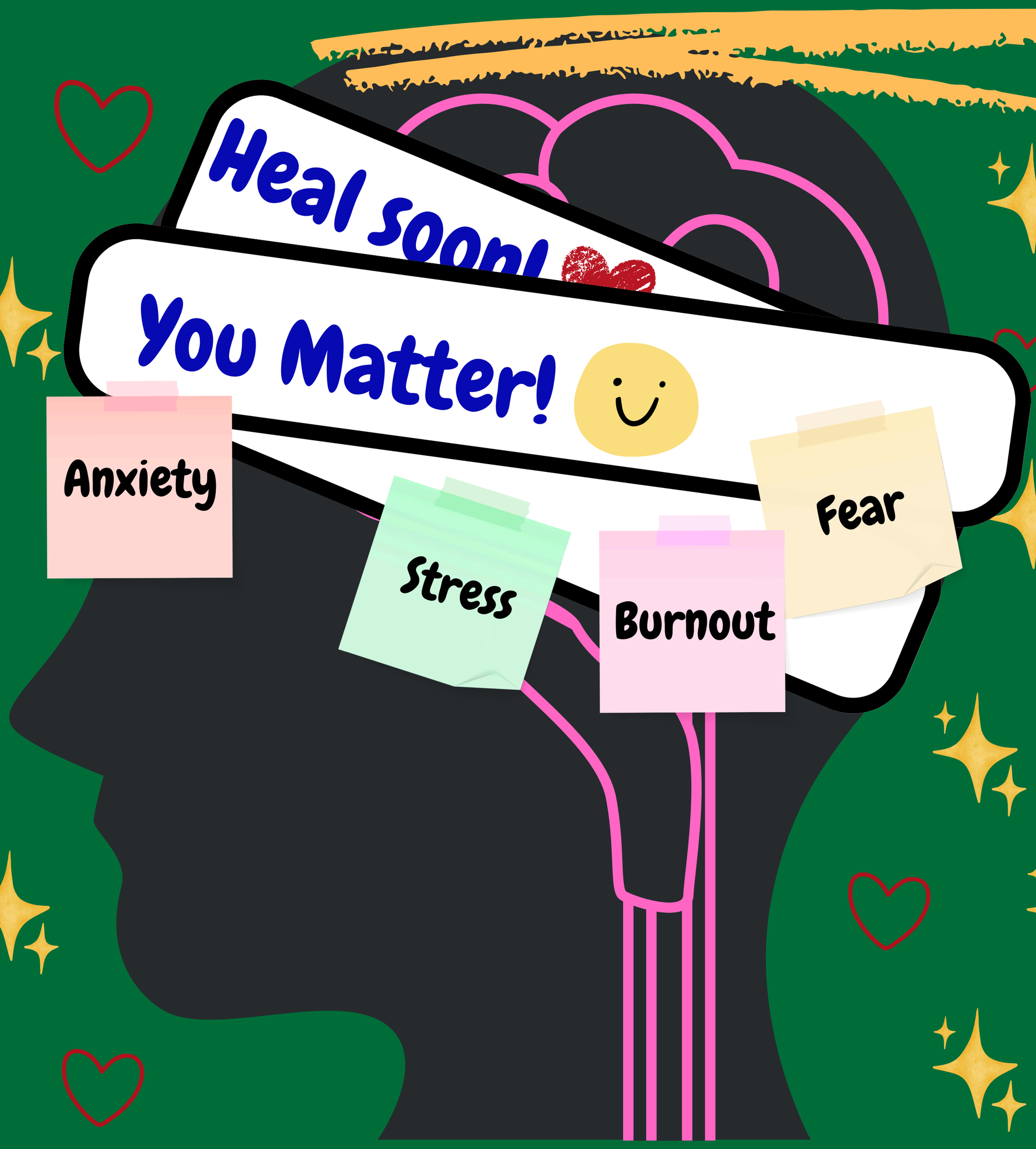

INVISIBLE PAIN IS STILL PAIN

IF MENTAL PAIN WERE VISIBLE, PEOPLE WOULD TREAT IT WITH MORE CARE. JUST BECAUSE YOU CAN'T SEE SOMEONE'S STRUGGLE DOESN'T MEAN IT ISN'T REAL.

TREAT HIDDEN STRUGGLES THE SAME AS VISIBLE ONES.