# PackingPal

## What is PackingPal?

PackingPal is a helpful tool designed to assist in creating the perfect packing lists for camping trips! Users simply describe their trip, and PackingPal will start creating a list of items specific to the user's needs, as well as suggesting items based on the various aspects of the trip.

## What are its Key Features?

- List Creation: Users can chat with PackingPal and have it create a packing list that is customized to their needs
- Item Suggestion: Based on the description of a trip, PackingPal suggests items that may be relevant and worth bringing. The user has the option of including these items in their list or not
- Format Options: The finished list can be exported in various different formats based on the user's needs, with the main format being a PDF
- Account Integration: Users can save lists to their account and access them later

## What Technology was used?

Github
Next.js
OpenAI
netlify
jsPDF
VS Code
Supabase

## User Interface

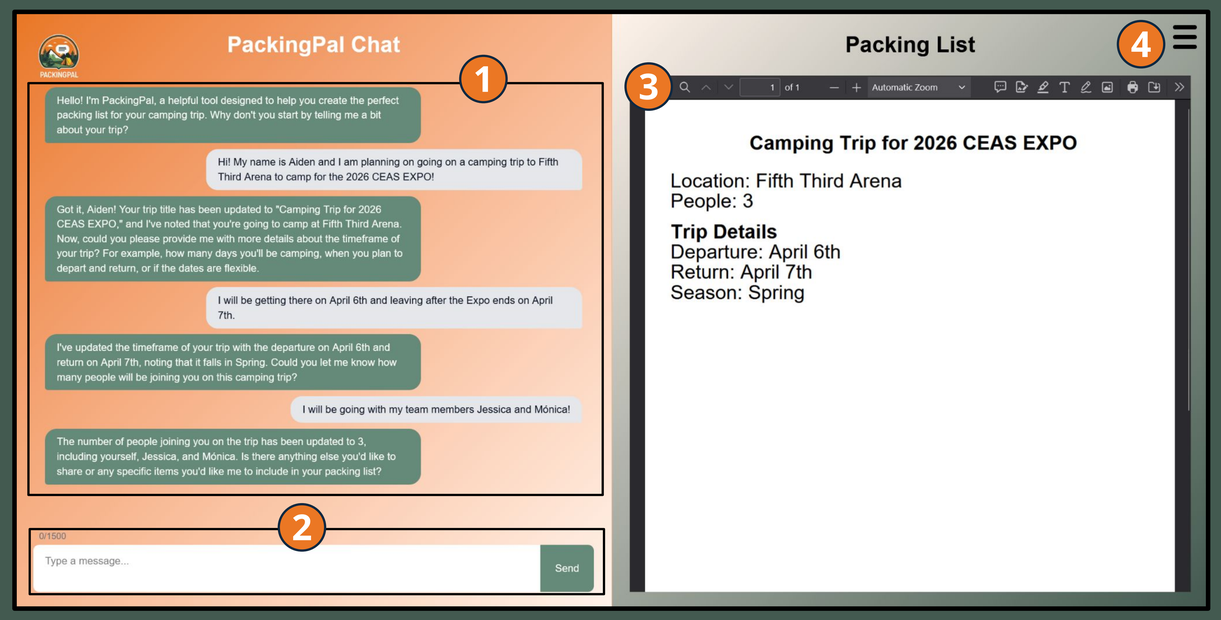


1. PackingPal Chat: This is where messages appear that are sent between the user and PackingPal. PackingPal's messages are on the left, the user's messages are on the right.
2. Input Section: Users can type messages to describe their trip and any activities they will have during it. There is also a limit to how much a user can type in order to not overwhelm PackingPal.
3. Packing List: As information is sent to PackingPal, the list will update to include this information and show the user how it will look like. The example list here includes a title, location, number of people, and timing of the trip. Users can also export the list as a PDF from here.
4. Menu Button: Opens a sidebar to log in/sign up, export in other formats, and access settings.

## The PackingPal List Making

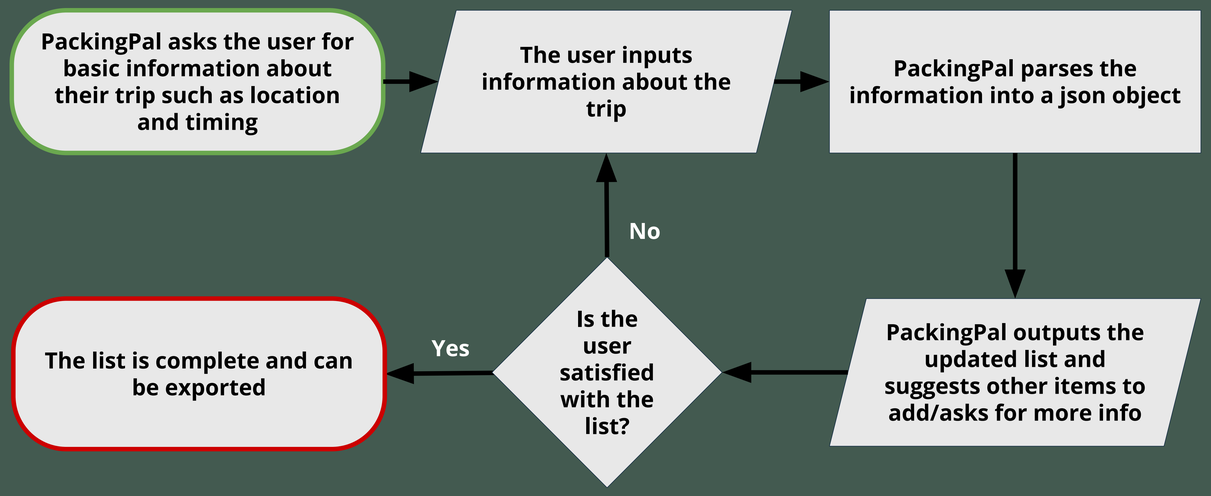


## What were the Challenges?

- Zero experience working with OpenAI APIs or AI tooling
- Minimal experience running a Github project with multiple members
- Limited time constraint of only 2 semesters meant only making lists for camping trips and not other types of trips
- Other classes/priorities also took up time

## What were the Accomplishments?

- Building a functional A.I. using the OpenAI APIs that can react to what the user says and update parts of the list accordingly
- Learning to work with Next.js and becoming more familiar with using Tailwind CSS
- Implementing working user accounts that can save lists and be accessed later
- Adding multiple different ways to export the list
- Configuring the site to be hosted on Netlify

## Who created PackingPal?

Aiden Frank
Computer Science

Monica Escobedo Barahona
Computer Science

Jessica Cvetkovska
Computer Science

**Advisor:** John Lynch
**Department:** Engineering and Computing Education (DECE)