Virtual Drag And Drop

727821tuec008 - Aishwaryas. S , 727821tuec032 - Bhuvana .P , 727821tuec003 - Abinaya .G

Introduction

- Virtual drag and drop allows users to control digital objects using hand gestures, without physical contact.
- This tech uses real-time hand tracking and object detection to mimic physical drag and drop in virtual environments.
- It is widely used in presentations, virtual reality, and user interfaces, enhancing interaction and user experience.
- Virtual drag and drop transforms digital interactions, providing an intuitive and immersive experience without physical input devices.

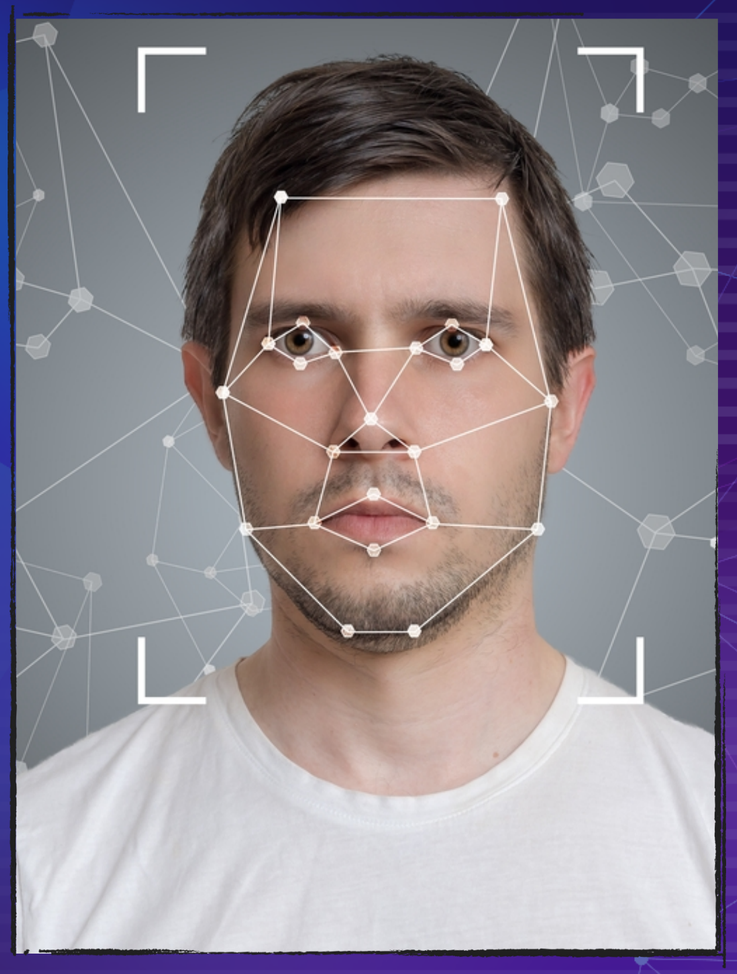

Software and Hardware Requirments

Software

1. Python 3
2. OpenCV Library
3. cvzone Library
4. Integrated Development Environment (IDE) - Visual Studio

Hardware

1. Computer with webcam
2. Operating system compatible with Python 3 and OpenCV

- Familiarity with hand tracking and gesture recognition techniques.
- Proficiency in the programming language chosen for development (e.g., Python).
- Experience with libraries and frameworks related to computer vision, such as OpenCV.

Methodology

1. Utilization of the OpenCV library for real-time image processing and manipulation.
2. Implementation of the HandTrackingModule for detecting and tracking hands in the captured video feed.
3. Application of the HandDetector class to find and track hands, drawing landmarks and lines on the image for visualization.
4. Usage of the findDistance function to measure the distance between specific landmarks on the hand, enabling the detection of interactions within a defined range.
5. Incorporation of conditional statements to determine the change in color and position of the rectangular object based on the hand's location and movement.

Workflow

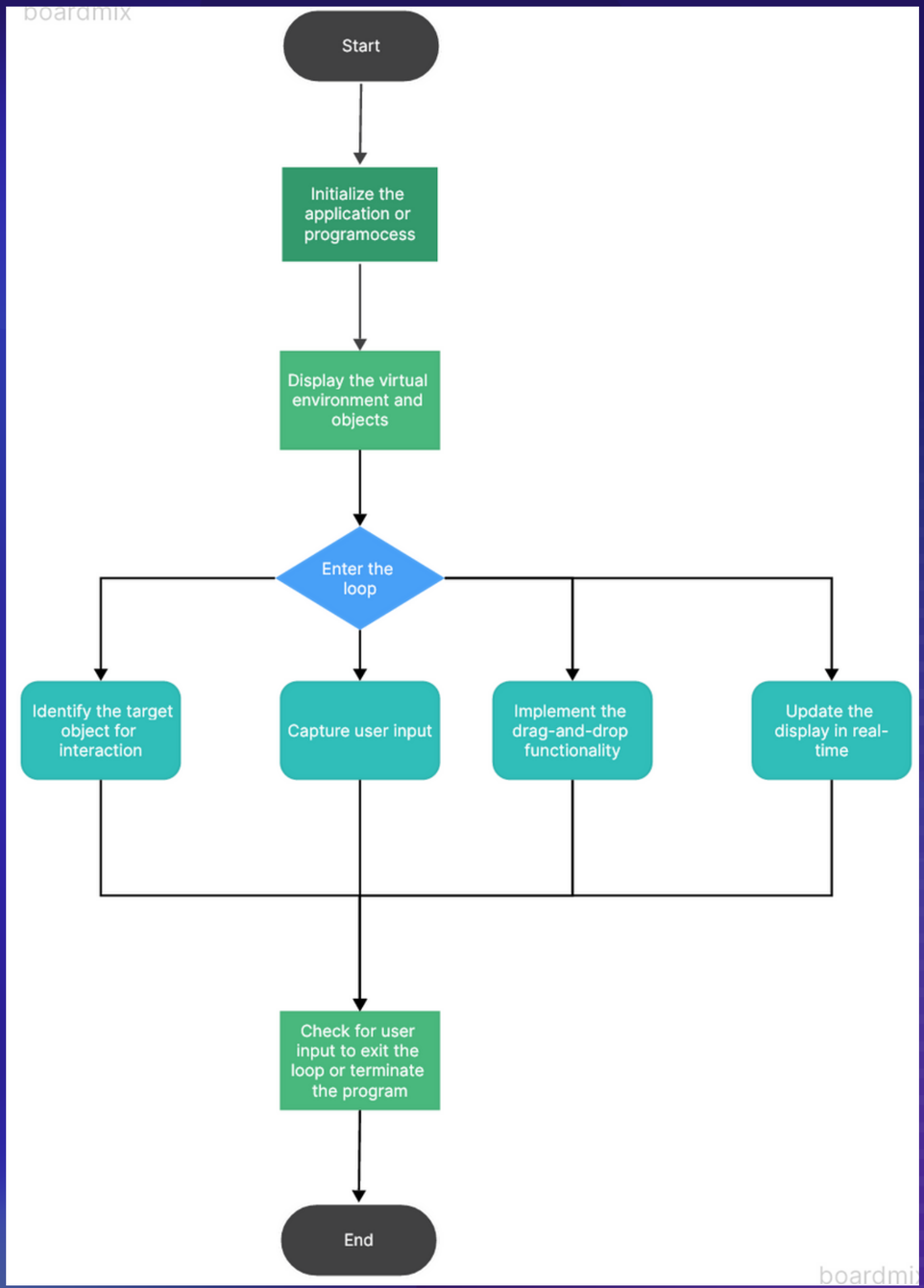
boardmix
Start
Initialize the application or programocess
Display the virtual environment and objects
Enter the loop
Identify the target object for interaction
Capture user input
Implement the drag-and-drop functionality
Update the display in real-time
Check for user input to exit the loop or terminate the program
End
boardmi

Coding for the Virtual Drag and Drop

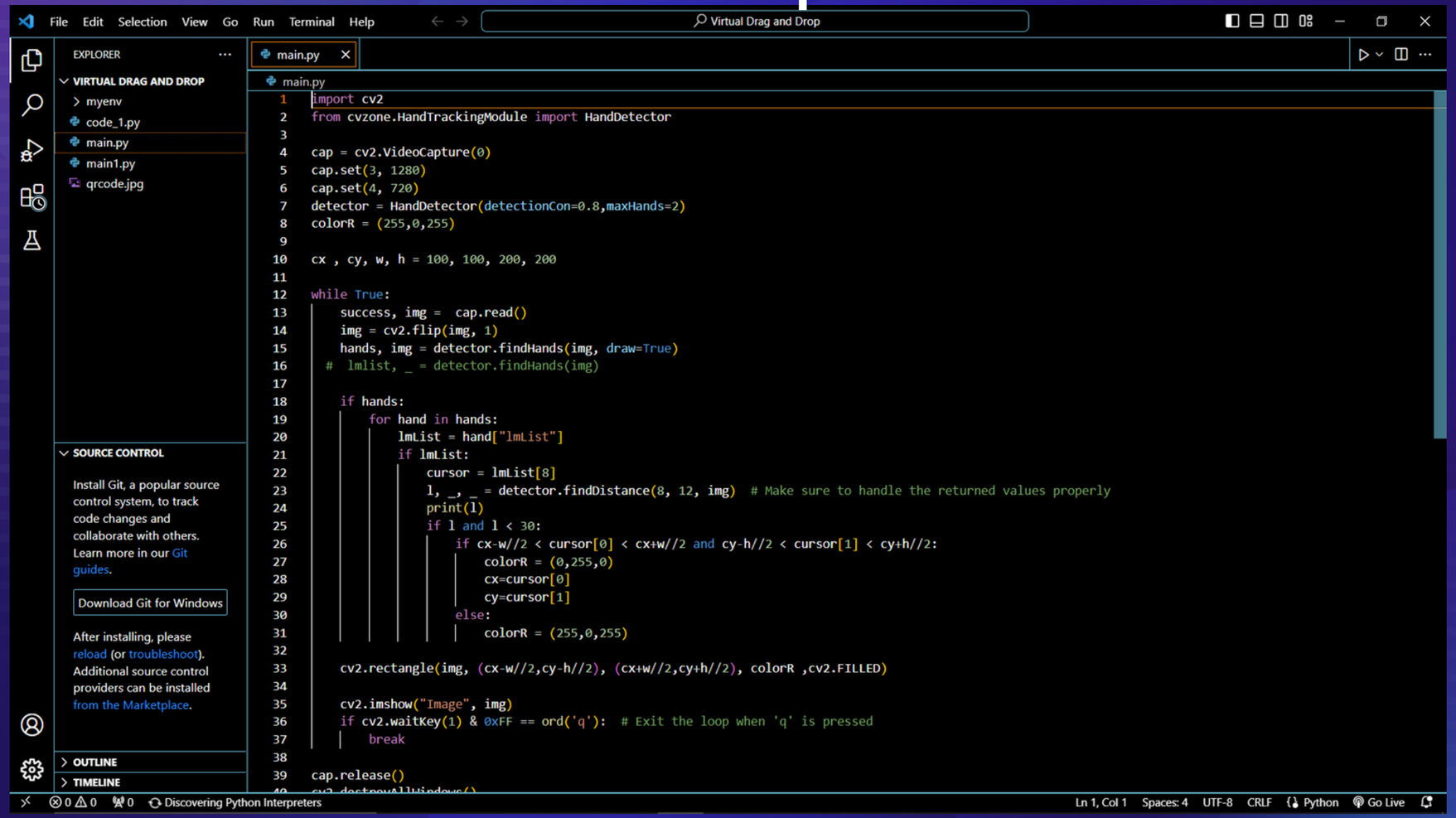

Result of the Virtual Drag and Drop

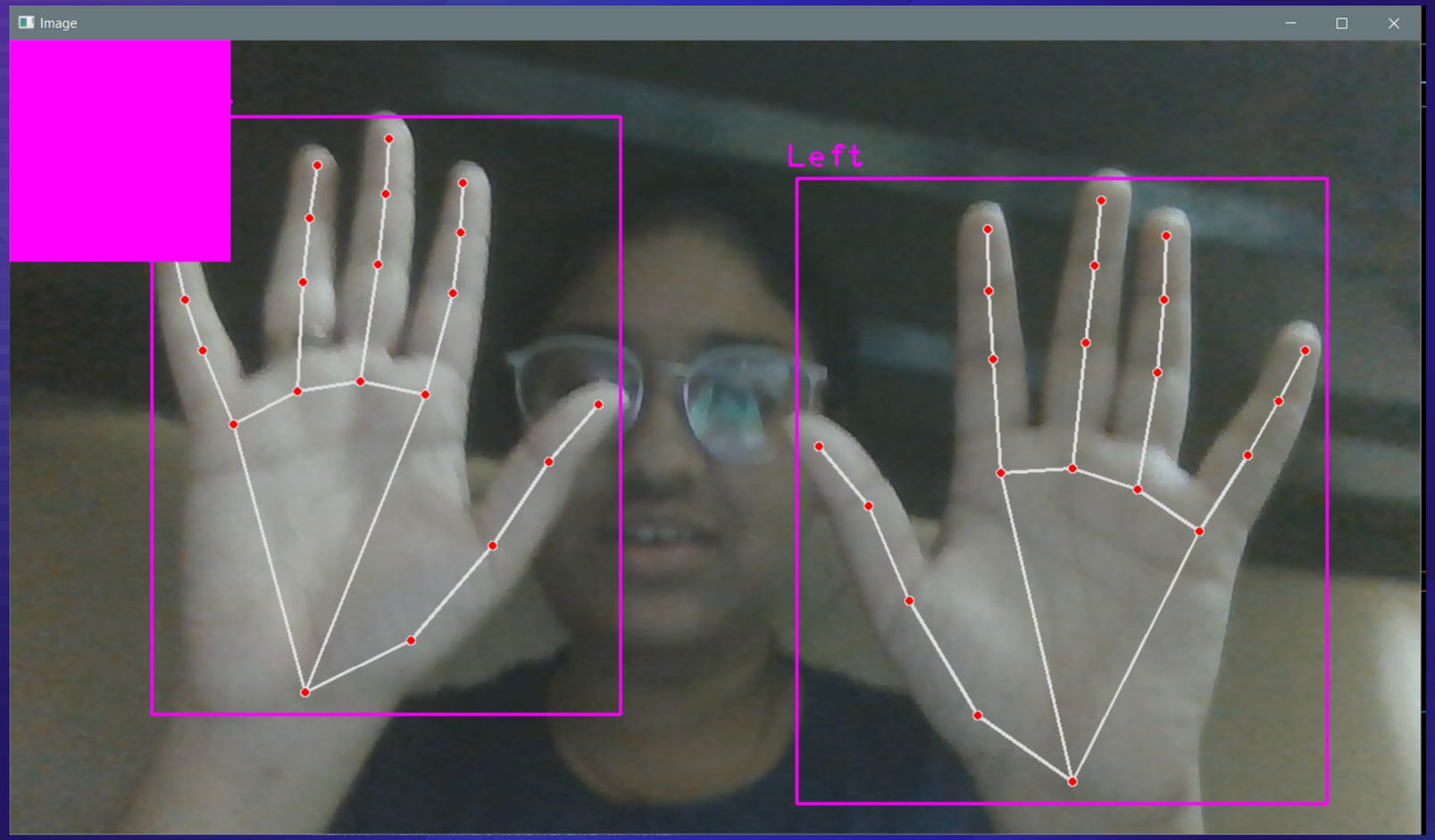

Future Scope

- Advanced Gesture Recognition: Enhancing gesture recognition for intricate hand movements and expanded interaction commands.
- Multi-Object Interaction: Expanding the system's functionality to enable simultaneous interactions with multiple objects.
- Integration with Virtual and Augmented Reality: Integrating the project into virtual and augmented reality for a more immersive user experience.
- Gesture-Based Control in Different Domains: Expanding gesture-based control applications across diverse industries for enhanced user experiences.

Conclusion

- In conclusion, the virtual drag and drop project showcases the potential of computer vision technology to create intuitive and immersive user experiences.
- Through the use of OpenCV and the HandTrackingModule, we were able to build a robust system that detects hand gestures and enables users to manipulate digital objects in a virtual environment.
- The project's intuitive workflow and user-friendly interface make it suitable for a wide range of applications, including interactive presentations, virtual reality simulations, and user interfaces.
- Overall, the virtual drag and drop project represents a significant step towards creating more intuitive and immersive computing experiences, with the potential to transform various industries and domains.

Thank You!