System for Optimization of M&A Deal Structures

Constraint-Based Multi-Objective Decision Framework

Ayesha Ahmed Ilyas
2303A52065

Nagasani Trinandini
2303A52071

Aita Deepthi
2303A52390

Vallala Vyshnavi
2303A52429

Introduction: The Mergers & Acquisition Complexity

M&A decision-making is complex, particularly in determining the optimal mix of cash and stock in a deal.

The Manual Limitation:

- **Analysts evaluate limited scenarios manually based on assumptions.**
- **No guarantee of optimality or identifying the best deal structure.**
- **Optimal configurations remain unexplored, leading to suboptimal decisions.**

analytics

Moving from intuition-based decisions to structured, data-driven financial analysis.

Objectives

01. Optimization Modeling: Model M&A deal structuring as an optimization problem rather than a manual evaluation process.

02. Scenario Generation: Systematically generate all feasible deal configurations using varying cash-stock ratios and synergy assumptions.

03. Risk-Return Evaluation: Evaluate each configuration based on expected return (post-deal EPS) and associated risk (sensitivity to synergy).

04. Optimal Trade-offs: Identify optimal trade-offs using Pareto efficiency instead of selecting a single solution.

05. Decision Support: Provide structured and interpretable decision support for financial analysis.

Stakeholders

PRIMARY STAKEHOLDERS

Investment Analysts

Evaluate deal feasibility and financial impact across multiple configurations.

Corporate Finance Teams

Compare deal structures before finalizing, replacing guesswork with data-driven analysis.

Strategic Decision-Makers

Compare multiple deal configurations at board level before final commitment.

SECONDARY STAKEHOLDERS

Researchers

Study M&A decision-making using this rigorous, reproducible optimization framework.

Students in Finance & CS

Learn applied financial modelling and multi-objective optimization techniques.

Programming Languages, Tools, and Software

The system is implemented using a combination of programming tools and AI-based assistance (Claude + ChatGPT) for efficient development.

code

Python Core

Implemented financial logic: EPS calculation, scenario generation, sensitivity analysis, and Pareto optimization.

web

React (JavaScript)

Developed front-end interface for interactive visualization of risk-return scatter plots and configurations.

psychology

Claude AI Integration

- Generate code structures
- Optimization logic support
- Strategic AI insights

api

The system communicates with the Claude API for structured interpretations, while core computations execute locally within the application.

Iterative AI Prompting Strategy

The system was developed through continuous interaction with AI tools, moving from high-level ideation to full technical implementation.

1. Project Ideation

Tool: ChatGPT

- "I want to develop a project using Claude in the finance domain with real-world applicability"
- "How can this idea be differentiated from directly using existing AI tools?"

2. System Design

Tool: ChatGPT

- "This approach feels too generic — refine it with more detailed structure."
- "Provide a complete system specification including mathematical formulation and architecture."

3. Implementation

Tool: Claude

- "Develop a full-stack web application based on the project specification."
- "Build the M&A Quant Optimizer with optimization engine and visualization components."

4. Iterative Refinement

Tool: Claude

- "Refine and improve the system logic, UI, and overall structure step by step."
- "Ensure correct implementation of optimization logic, Pareto filtering, and dashboard components"

The final system was developed through iterative prompting, refinement, and manual validation across both tools.

M&A Deal Optimization Workflow

Structured pipeline for evaluating and selecting optimal deal configurations

Input Parameters

- Acquirer EPS
- Target EPS
- Deal Value
- Expected Synergy

Scenario Generation

- Grid search over financing mix
- Cash percentage (0–100%)
- Multiple synergy levels

Financial Model

- Combined income calculation
- Share adjustment based on financing
- Post-deal EPS computation

Constraint Validation

- Financing completeness (Cash + Stock = 100%)
- EPS dilution threshold enforcement

Optimization & Decision Layer

Sensitivity Analysis

- EPS variation with respect to synergy
- Measures stability of outcomes

Pareto Optimization

- Maximize expected return (EPS)
- Minimize risk (sensitivity)
- Identify non-dominated solutions

AI Interpretation

- Generate human-readable explanations
- Compare trade-offs across scenarios

Output

- Optimal deal configurations
- Risk vs Return visualization
- Decision-support insights

The system generates multiple deal scenarios from input parameters, evaluates them using a financial model, filters infeasible configurations through constraint validation, and analyzes their stability using sensitivity metrics. Pareto optimization is then applied to identify optimal trade-offs between return and risk, followed by AI-based interpretation and visualization for decision support.

Output Interface & Result Visualization

The system outputs multiple optimized M&A configurations through an interactive dashboard, enabling comparison of risk and return across scenarios.

Key Features

Pareto Frontier Visualization

Shows risk vs return and highlights optimal scenarios

Optimal Configurations

Identifies best-performing deal structures based on EPS

Decision Support Insights

- **Max Return → Highest EPS with higher risk**
- **Balanced → Optimal trade-off**
- **Max Stability → Lower risk, stable outcome**

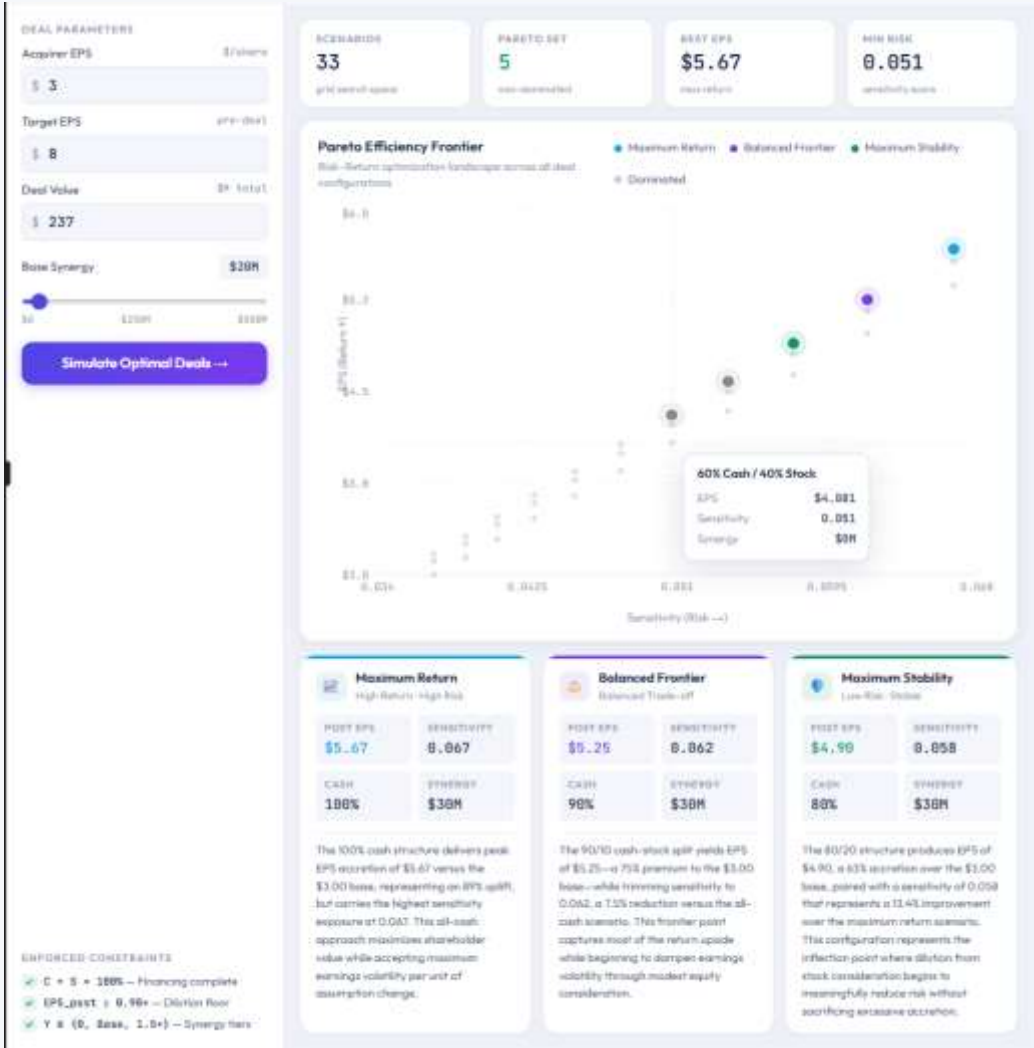

Proof of Prompts Generating Codes

Ideation & Problem Formulation

thanks! now can you create a complete project document detailed >1 page project details, from idea simple explantion to structures and their immense details so anyone/any ai could understand and implement exactly. i am talking about each and every detail minor to major. just like i shared you above + more improvements as we discussed + ui features/aesthetics

Thought for 5 seconds ›

Here is a complete, detailed project document. It is designed to be a self-contained blueprint for implementation, incorporating all corrections and improvements discussed. It is structured so that developer or an AI agent could build the system step-by-step without needing external financial knowledge.

Project Document: Dynamic Uncertainty-Aware Multi-Objective Optimization System for M&A Deal Structuring with AI-Assisted Interpretation

1. Executive Summary & Simple Explanation

The Problem:
Traditional M&A analysis relies on static spreadsheets. An analyst evaluates a single financing structure (e.g., "50% Cash / 50% Stock") under a single synergy assumption. This approach fails to answer critical questions:

Structured AI Decision Insights

"You are an M&A strategy analyst. You will receive a JSON object containing three optimal deal structures (Max Return, Balanced, Max Stability) and the current Market Mode. Your task is to explain the trade-offs in plain English for a CFO. **Rule:** You must reference the specific numbers provided in the JSON. Do not make up generic advice. Compare the three scenarios explicitly."

SON Input to AI:

```
{
  "market_context": "Aggressive (Low interest rates, High P/E)",
  "scenarios": [
    {
      "id": "max_return",
      "cash_pct": 80,
      "accretion": 12.5,
      "sensitivity": 2.8,
      "leverage": 4.2,
      "insight_hint": "High debt risk but strong EPS boost if synergies hit."
    },
    {
      "id": "balanced",
      "cash_pct": 50,
      "accretion": 8.2,
      "sensitivity": 1.5,
      "leverage": 2.5,
      "insight_hint": "Moderate EPS boost with lower downside risk."
    },
    {
      "id": "max_stability",
      "cash_pct": 20,
```

I want to build a full stack website, can you help me create according to the projectdoc?

Architected interactive M&A optimization tool with visualization and AI integration

Let me read the relevant skills before building this.

Reading frontend design skill

Now I'll build this as a React artifact with the full M&A Quant Optimizer. It needs:

1. Left panel: sliders for Cash/Stock %, synergy range; inputs for EPS values, deal value
2. Main canvas: Recharts scatter plot with Pareto frontier
3. Bottom panel: AI strategy cards using Claude API

Let me build this comprehensive React app.

Now I'll build the full M&A Quant Optimizer as a React JSX artifact. It needs:

1. Input panel with sliders and number inputs
2. Pareto optimization engine in JS
3. Scatter chart with Chart.js showing all scenarios + Pareto frontier
4. Strategy cards with Claude API integration

Since this is a React artifact (JSX), I'll use recharts for the chart and useState/useEffect hooks. I'll use the Anthropic API for the AI layer.

Show more

Done

System design and feature planning

- Input panel (EPS, deal value, synergy slider)
- Grid search optimization engine
- EPS + sensitivity computation
- Pareto frontier extraction
- Scatter plot visualization (Recharts)
- AI insights via Claude API

Now I want you to UPGRADE the frontend to a highly polished, modern, and visually impressive dashboard WITHOUT changing the core logic.

Show more

Architected premium fintech dashboard with luxury aesthetic and refined interactions

Reading frontend design skill for premium UI guidance

Premium M&A Quant Optimizer - polished fintech dashboard upgrade

```
    <div>
      <div class="maq-logo-title">M&A Quant Optimizer</div>
      <div class="maq-logo-sub">Pareto-Efficient Deal Structuring</div>
    </div>
  </div>
```

Implementation of optimization engine and UI

References

This project is based on established concepts from financial modeling, optimization, and modern web-based system development.

Financial Modeling & M&A Concepts

- Accretion/Dilution Analysis in M&A
- Corporate Finance Principles — Principles of Corporate Finance
- Investopedia — Mergers & Acquisitions Basics

https://www.investopedia.com/terms/m/mergersandacquisitions.asp

Optimization & Decision Methods

- Pareto Efficiency in Multi-objective Optimization
- Scenario-based Analysis & Grid Search Techniques
- Sensitivity Analysis in Financial Models

Programming & Development Resources

- Python Documentation

https://docs.python.org/3/

- React Documentation

https://react.dev/

- Recharts Documentation

https://recharts.org/

AI Tools & APIs

- Claude API Documentation

https://docs.anthropic.com/

- ChatGPT

Thank You