SCHOOL REGISTRATION – A HANDY GUIDE

Information and tips for parents of children starting school in 2026

Senatsverwaltung für Bildung, Jugend und Familie

BERLIN

Imprint

Publisher
Senatsverwaltung für Bildung,
Jugend und Familie
Bernhard-Weiß-Strasse 6
10178 Berlin

www.berlin.de/sen/bjf

Editing
SenBJF, Department ZS I 3

Design
SenBJF, Department ZS I 3

Translation
FRANK Publishing GmbH

Photos
Annette-Koroll
ZusammenZeit Fotografie Anja Behrendt
iStock (martin-dm, LSOphoto)
picture alliance (Maurizio Gambarini)
shutterstock (Lopolo)

Circulation
May 2025

This brochure is part of the public relations work of the State of Berlin.
It is not intended for sale and may not be used as campaign material for political parties.

Katharina Günther-Wünsch
Senator for Education, Youth and Family

Dear parents,

Your child's first day of school is gradually approaching, a new and exciting phase of life begins for your offspring with enrolment. Berlin's educational landscape is as diverse as its students, every child can learn in our city according to their needs and strengths. This provides everyone with the best possible propects for the future.

But what do you need to know about primary schools in Berlin and how do you actually register your child for school? This brochure guides you through the registration process and provides you with lots of useful information, practical tips and links to other handy websites. And of course, the staff at your primary school will be happy to advise you on any questions concerning your child's first steps into school life.

I wish you and your child a good start to a wonderful time at school!

Best wishes,

Katharina Günther-Wünsch

CONTENT

FROM REGISTRATION TO ENROLMENT 04

The start of compulsory school attendance 05
School registration 05
Supplementary support and care (after school care) 05
The relevant school 05
Early enrolment 05
Later enrolment 06
Special educational needs 06
Changing schools 06
School medical examination 08
Schoolbags and school cones 08
Practising the route to school 09
Enrolment ceremony and first school day 09

ALL-DAY SCHOOLS IN BERLIN 10

Open schools or schools with compulsory all-day attendance 11

LEARNING TOGETHER AND FLEXIBLY 14

Flexible initial phase of school education 15
Mixed-age learning 15
Inclusive school 16

SCHOOLS WITH A SPECIAL CURRICULUM 18

Schools with a particular focus 19
Schools with a linguistic focus 21
Schools with compulsory all-day attendance 29
Comprehensive schools 31
Religious schools 32
Schools with alternative educational concepts 34
Inclusive specialist schools 36
Schools with a special educational focus 37
Schools with a gifted and talented focus 40
Accessible schools 42

FROM REGISTRATION TO ENROLMENT

If your child will turn six before 30 September 2026, they should begin school on 31 August 2026. They will then start a new, exciting stage of their lives, gain important experiences and become more independent.

But where, when and how do your register your child for school? You will find the answers on the following pages. Here, you will also find out more about the all-day offer and about special educational support at schools in Berlin.

Should your child attend a school with a linguistic, musical or other focus? Then the final list of schools with special offers will give you an initial overview.

The start of compulsory school attendance

DATE OF BIRTH	ENROLMENT
Up to and including 30 September 2020	August 2026
October 2020 to March 2021	August 2027, upon request: August 2026
April to September 2021	August 2027

Registration period: 6 to 17 October 2025

School registration

Is your child subject to compulsory school attendance in August 2026? Then you have to register your child with the relevant school for you in good time in autumn 2025.

For school registration, you need:

- the birth certificate and other personal documents of your child,
- your identity card or passport with the latest registration certificate.

You are welcome to accompany your child so that they can take their first steps into the new learning environment together with you. You may also bring someone else for support, if necessary, an interpreter, for instance.

Supplementary support and care (after school care)

Would you like to have your child cared for at school in the mornings or afternoons? If yes, you can apply for this directly when registering for school. You can obtain the relevant form from the school or online.

Supplementary support and care (formerly "after-school care") form

The relevant school

The relevant school for you is the primary school or comprehensive school for which you are in the catchment area, meaning the school which is closest to your home. As the route to school should be as short and easy to manage as possible for children. This also makes it easier for your child to maintain relationships with other children in their class.

At an information event before the 2026 summer holidays, you will find out more about the relevant school's educational profile and provision, supplementary support and care as well as necessary purchases.

Early enrolment

If your child was born before 31 March 2021, you can apply for early enrolment. The requirement for this is that there is no need for support with language development.

To apply, please bring your child's QuaStA form on language development with you. If your child was born after 31 March 2021, they may not be enrolled before summer 2027.

Information on language level

Later enrolment

Are you unsure whether your child is really ready for school? You have the option of postponing when your child starts school by one year.

Visits to school open days, visiting lessons or discussions with teachers and the nursery may be helpful when making this decision. It is also useful to seek advice from your local health authority's child and youth health service (Kinder- und Jugendgesundheitsdienst).

Application for deferment

Do you want to postpone when your child starts school by one year? Then discuss your decision with the nursery and submit an application for deferment to the relevant primary school. If your child is to be deferred, they must attend a nursery regularly in the year before their enrolment.

Your child's nursery will first carry out a professional assessment and prepare a support plan for your child that suits their level of development. Please submit the letter and this plan to the relevant school during school registration, but no later than 27 February 2026.

If you have already decided on the school registration date, tick the option for deferment in the corresponding box on the registration form. In this case, please arrange an early appointment for the school medical examination.

Decision by the supervision of schools

The supervision of schools in your district decides on whether to grant permission for deferment. In doing so, they consider the letter and plan from the nursery and the school medical report. You will then receive notification of whether your application was successful.

An additional report from the school psychological and inclusion educational advice and support centre (SIBUZ) is only requested in certain cases or if you request this yourself. The supervision of schools will be happy to advise you on all questions you may have about later enrolment and the best support for your child.

Your place in nursery is safe

As soon as you have received the notification from the supervision of schools, please inform the nursery, but no later than 30 April 2026. The nursery can then save a place for your child for another year. You will receive the corresponding day care ("Kita") voucher from the relevant youth welfare office.

Special educational support needs

If your child has developmental difficulties, a disability or chronic illness, please inform the school of this as early as when registering. This allows them to arrange an early appointment for the school enrolment examination.

You can also talk to the school about applying to have their special educational needs recognised. This way your child can get the best support from the very beginning.

Changing schools

As a general rule, you always register your child at the primary school or comprehensive school in your local catchment area.

However, you can also choose a different for your child. You must apply to change to this school when registering at your relevant school.

Changing schools is only possible though if there are specific reasons permitted within the School Act, for example:

- By attending the relevant school, your child would have less personal contact with siblings or other children who they have a close bond with.
- You want your child to go to a school with a specific offer, for example foreign languages or all-day provision.
- Attending the chosen school would make caring for your child significantly easier, especially based on your employment.

Attending a different school is only possible if it has enough free spaces. If a school receives more applications than it has spaces, the school authority checks each and every case. It is then possible that it will inform you of another school nearby which can take your child in good time before the summer holidays.

Information about the primary school

Information about the comprehensive school

Registration for children starting school in 2026

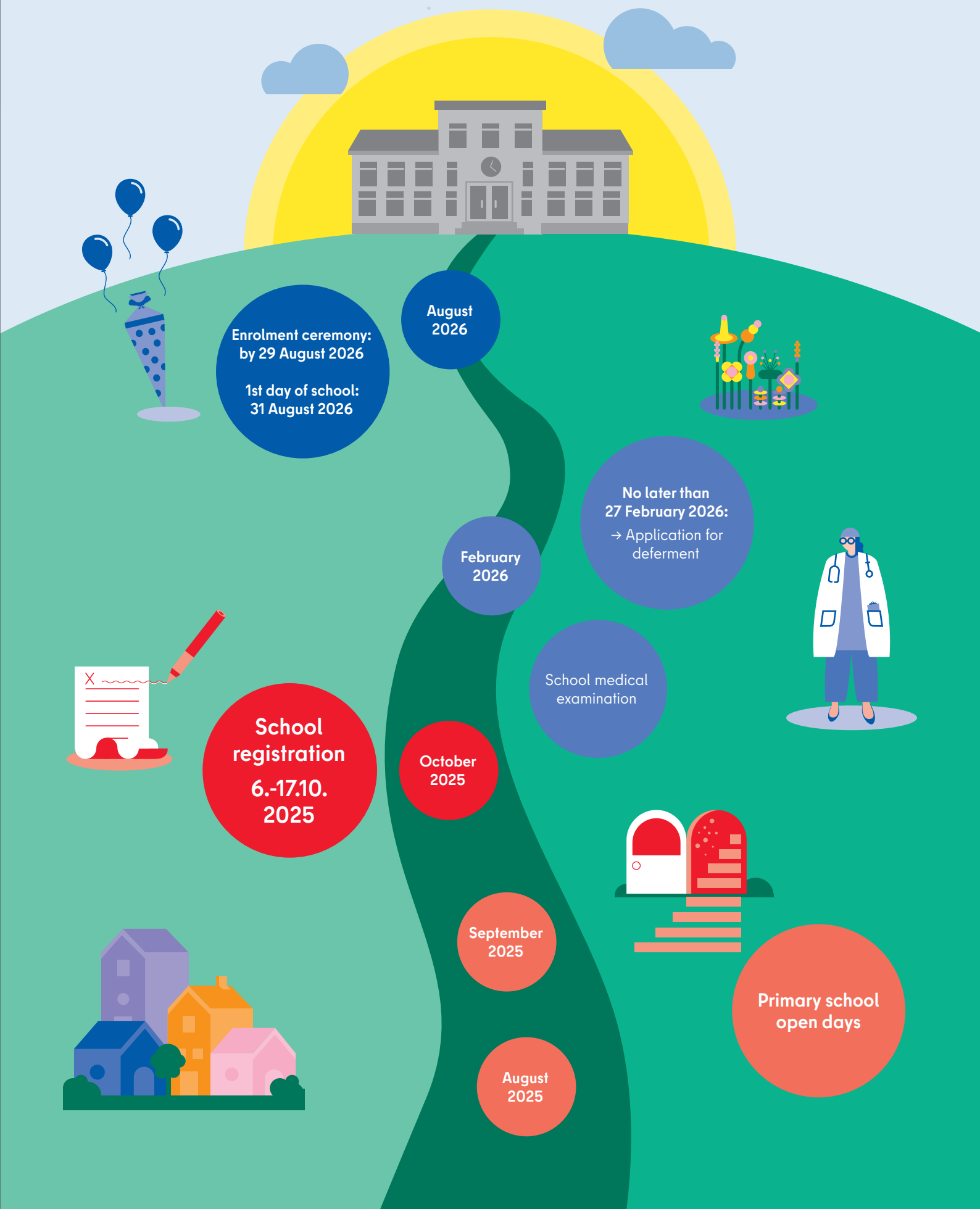

School medical examination

When you register your child for the school, you will also receive information about your child's school medical examination. This examination is prescribed by law and takes place at your local child and youth health service (Kinder- und Jugendgesundheitsdienst).

This is a check to see if your child is healthy and developed enough to be ready for learning and school life. The examination is carried out in the morning so that your child can concentrate well and is still alert.

Please plan about one hour for the examination plus some waiting time.

Examination procedure
The medical staff first talk you and your child through the examination procedure. After reviewing your child's health documents (vaccination card, record of medical check-ups)

there are age-appropriate eyesight and hearing tests. Your child's weight and height are also measured. To check their stage of development, your child is then given tasks relating to the following areas:

- Physical coordination
- Fine motor skills
- Perception skills
- Language ability
- Numerical and quantity reasoning

Your child should complete the tasks independently and without your help. They do not have to do everything. It is also about observing how your child interacts with new, previously unknown people and how they behave around you.

After this, the school physician takes time to discuss the examination findings and your questions with you. They will also let you know how you can support your child at home, through nursery, school or a paediatrician.

Finally, the physician notes down their recommendation on attending school in your child's school registration form and, if applicable, any specific health information relating to your child. This information is important so that the school can offer the appropriate support and assistance, if necessary. After the examination, the local health authority sends the school registration back to the school again.

Schoolbags and school cones

You can add to your child's excitement about attending school by allowing them to help choose their schoolbag and stationery.

When choosing this, make sure that your child likes their schoolbag.

The quality is just as important. The bag should be visible to road users, weatherproof, lightweight, comfortable on your child's back, and made from environmentally-friendly materials.

The price is not the important thing, it's more important that the schoolbag fits and is not too heavy. When filled, it should not weigh more than ten percent of your child's weight.

Practical things such as coloured pencils, wax crayons, a lunchbox and drink bottle for breaktimes, an alarm clock, purse/wallet or colourful reflective strips for their schoolbag are suitable for their school cone on the first day of school.

Your child is sure to be delighted about small toys, a picture book, drawing book or friends book, a skipping rope or a small ball for active breaktimes.

However, there is so much more when it comes to school equipment – from pencils to gym shoes. You will usually receive a detailed list of the required school supplies materials in advance from your child's future class teacher.

Please bring the following to the school medical examination:

- Your child's vaccination card
- yellow medical check-up record
- if applicable, any aids that your child needs, such as glasses or a hearing aid
- important medical findings
- optional: the results of the nursery speech test

Practising the route to school

On their new daily route to school, your child will learn how to tackle traffic situations on their own or together with other children. Please make sure that your child is well prepared:

- Ensure that your child has a good night's sleep and a good breakfast before they leave for school.
- Choose the safest route possible from your home to school. Avoid dangerous situations like crossing roads without pedestrian traffic lights.
- Leave the car at home and walk to school with your child, even if the weather is not great. Exercise in the fresh air is good for your child's health and concentration. You also avoid dangerous traffic situations in front of the school which may put all school children at risk.
- Repeatedly walk the route to school with your child. First, take them by the hand. Then, let them lead you, little by little until they can do it alone. Then, observe their behaviour and practice where and how to cross the road with the most safety.
- When practicing the route to school together, discuss possible hazardous situations and how your child should behave, for example, if the pedestrian lights are not working, if the route is blocked or if other people ignore the red pedestrian light.

Enrolment ceremony and first school day

The enrolment ceremony for your child normally takes place on Saturday, 29 August 2026. The first school day will then be on Monday, 31 August 2026.

Your child's future school will inform you of the exact dates, lesson times and required school materials in good time.

Enrolment ceremony
usually Saturday,
29 August 2026

First school day
Monday,
31 August 2026

Schülerticket

The Schülerticket for Berlin's local public transport is free of charge for all school children. You can subscribe to the "fahrCard" online at: **www.bvg.de/schuelerticket**

To do this, you only need to upload your child's school ID and a passport photo as image files. Children older than six years old who still do not attend school may also use the ticket. As proof, they may use the notification of acceptance of the school, educational placement or the deferment decision from the supervision of schools.

ALL-DAY SCHOOL IN BERLIN

School is more than group learning in a class. It is also social interaction, which the all-day schools in Berlin aim to encourage.

In addition to lessons, the all-day school offers a wide range of educational and recreational activities. Teachers and education support workers work closely together with sports clubs, music schools, church communities, businesses and other partners.

Support and care for children in the afternoons offers parents and guardians the advantage of being able to balance working and family life better.

Open schools or schools with compulsory all-day attendance

Berlin distinguishes between open all-day schools and schools with compulsory all-day attendance. In both school forms, your child has after-school care in addition to classes.

The structure of the school day and class times are decided at each school individually. They determine the start of lessons, that classes last for 45 minutes or teaching takes place in blocks with longer breaktimes.

Each school also decides whether to offer supplementary after-school care to their pupils. They mainly organise the offer themselves or with a representative of the free youth welfare organisation.

The additional offer includes active breaks, breakfast and lunch together, study groups, homework clubs, physical activity and play.

Lunch together
In the all-day school, all children from years 1 to 6 can eat together and for free.

Information on the all-day school

Application for supplementary support and care (after-school care)

You can download the application form for supplementary support and care online:

Application form

You may then hand the completed form in to your school along with your school registration and with all the necessary documents.

You will then receive a notification from the youth welfare office about the provided after school care offer for your child. When you have received the notification, you can sign a corresponding contract with the youth welfare office or the representative of the free youth welfare organisation.

Support for children with disabilities or illnesses
Your child should be appropriately supported right from the start. So please indicate on the application if they have a disability, chronic illness or developmental difficulties.

If it has already been established that your child needs additional educational support, please inform the school during the registration.

Benefits for low-income families

Low-income families may receive financial support from the educational package if their parents' income consists wholly or partly of the following:

- Bürgergeld (citizen's benefit, previously "unemployment benefit II")
- Wohngeld (housing allowance) or Sozialgeld (income support)
- Sozialhilfe (social welfare)
- Kinderzuschlag (child benefit)
- Asylbewerberleistungen (asylum seekers' benefits)

The benefits include, for example, 195 euros per school year for school supplies such as a schoolbag, pencil case, workbooks and pens. The costs for school trips and tutoring may also be paid.

Information about the educational package

Open all-day primary school

A day at an open all-day primary school consists of the following periods:

- Reliable class hours (green)
- Supplementary all-day provision, including early and late care if required
- The school holiday provision between 6 a.m. and 6 p.m.

You have to apply to the school for the supplementary support and care. The youth welfare office sends you the notification for the school.

All the all-day provision is free for years 1 to 3.

Parents of children in years 4 to 6 contribute to the costs for the supplementary support and care. The amount is based on the parental income and extent of care.

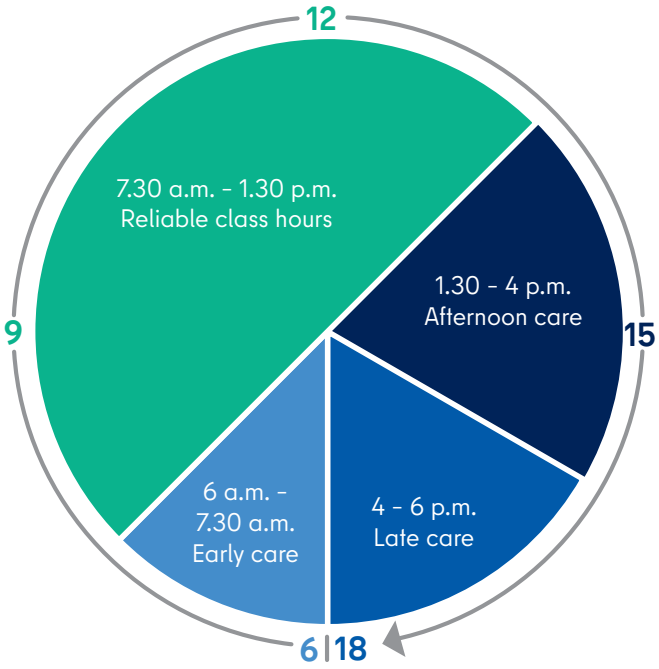

School with compulsory all-day attendance

At the school with compulsory all-day attendance, the school day on at least four days a week lasts from 7.30 a.m. until 4 p.m. (Green). Here, the activities alternate between lessons and supplementary offerings. The entire school provision is free of charge during this time.

In addition, there are supplementary early or late modules and holiday care. These offers are free for years 1 to 3 - and parents contribute to the costs for years 4 to 6. In both cases, you must apply for this support.

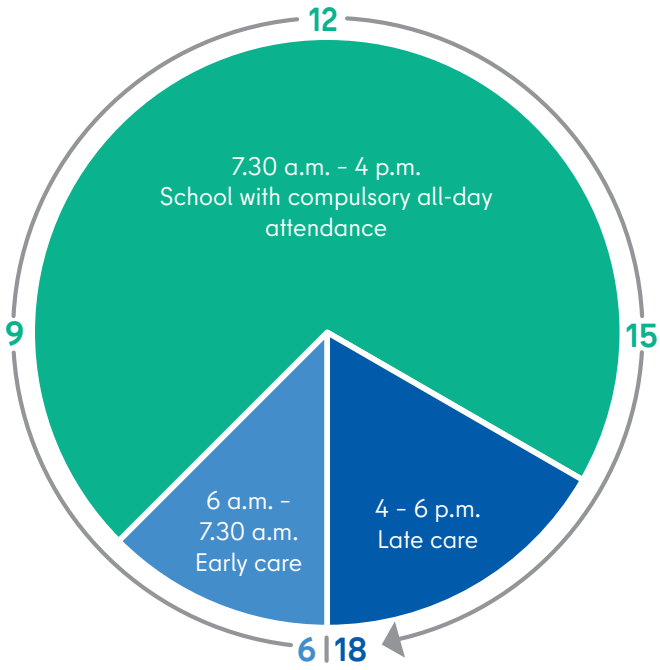

UKB
Unfallkasse Berlin

Did you learn something? It's safe to say you did.

Pupils are automatically covered by statutory accident insurance when going to school and while they're there.

The protection is free of charge

Find more information at **www.unfallkasse-berlin.de/eltern**

Published by: Unfallkasse Berlin, Photos: ©istock.com/Damir Khabirov

LEARNING TOGETHER AND FLEXIBLY

Children of the same age often have very different abilities. Some can already read, write and count after just a few weeks of lessons, and others only achieve this after a year. The schools in Berlin respond to these differences in development by supporting each child individually. Each school has devised their own pedagogical plan for this.

Flexible initial phase of school education

For all children to be able to learn at their own pace, the duration of the first phase of school varies between children. The flexible initial phase of school education generally covers two years.

Children who require more time to lay the foundations for further learning may extend the initial phase of school by one more year.

If children learn at a faster pace thanks to particular abilities or a good start in life, they can advance to year 3 after just one year.

As children also learn very well with and from one another in a mixed-age group, there are often mixed classes in the initial phase.

Mixed-age learning

In mixed-age learning, younger and older children learn together. In doing so, each child follows their own pace of learning without having to switch to a different learning group or teacher.

Many schools offer the mixed-age learning principle for years 1 and 2 as well as 3 and 4. Some schools even offer it for years 1 to 3 and 4 to 6.

Inclusive school

All children at Berlin's schools should be able to learn together and with equal opportunities. This applies whether your child has a disability or no disability, and regardless of their different performance, abilities, and their social, ethnic or cultural origin. The primary factors are the characteristics and needs of each and every child and that they are given the best possible learning opportunities.

All schools, with the exception of those with a special educational focus, teach children with and without special educational needs together.

The special educational focus points include:

- Language
- mental development
- emotional and social development
- physical and motor development
- Sight
- Hearing and communication
- learning (from year 3, reviewable from year 1) or
- autism

Support for children with disabilities

If a child has been identified as having special educational needs, it can attend the relevant school at the request of the parents or guardians – or a comprehensive school, an inclusive specialist school or school with a special educational focus.

You must apply for special educational support. The school psychological and inclusion educational advice and support centre (SIBUZ) decides on whether the application is successful. It appoints a teacher specialising in special needs education to write a report on their assessment.

Various types of information are requested or obtained for this:

- from you
- from the nursery staff
- if applicable, from SIBUZ, specialist doctors or other institutions and
- possible relevant test results

If these needs are confirmed, an individual support plan is required. The teaching staff and school psychology service involved and you as the parent or guardian are then advised on what the support should look like and which school is suitable for this.

This is normally the desired school, provided that the staffing and spatial requirements are met and that there are free school places available.

It is helpful for your child and the school if you are actively involved in discussing the planned developmental and educational aims for your child together with the school.

Advice and support

The supervision of schools can advise you in the search for a suitable school for children with disabilities or significant and long-lasting impairments which is close to your home. SIBUZ can answer any questions relating to special educational support.

School psychological and inclusion educational advice and support centre (SIBUZ)

CHARLOTTENBURG-WILMERSDORF
Waldschulallee 31, 14055 Berlin
Tel.: 030 030 90292-5150 (AB)
E-Mail: 04sibuz@senbjf.berlin.de

FRIEDRICHSHAIN-KREUZBERG
Ritterstraße 3, 10969 Berlin
Tel.: 030 90249-2403
E-Mail: 02sibuz@senbjf.berlin.de

LICHTENBERG
Franz-Jacob-Straße 2, 10369 Berlin
Tel.: 030 90249-2055
E-Mail: 11sibuz@senbjf.berlin.de

MARZAHN-HELLERSDORF
Eisenacher Straße 121, 12685 Berlin
Tel.: 030 22501-3210
E-Mail: 10sibuz@senbjf.berlin.de

MITTE
Badstraße 10, 13357 Berlin
Tel.: 030 403949-2261
E-Mail: 01sibuz@senbjf.berlin.de

NEUKÖLLN
Buckower Damm 114, 12349 Berlin
Tel.: 030 90249-1801
E-Mail: 08sibuz@senbjf.berlin.de

PANKOW
Tino-Schwierzina-Straße 32, 13089 Berlin
Tel.: 030 90249-1100
E-Mail: 03sibuz@senbjf.berlin.de

REINICKENDORF
Wittestraße 30, House R, 13509 Berlin
Tel.: 030 90249-3100
E-Mail: 12sibuz@senbjf.berlin.de

SPANDAU
Streitstraße 6, 13587 Berlin
Tel.: 030 90279-5850
E-Mail: 05sibuz@senbjf.berlin.de

STEGLITZ-ZEHLENDORF
Dessauerstraße 49 – 55, 12249 Berlin
Tel.: 030 90299-2572
E-Mail: 06sibuz@senbjf.berlin.de

TEMPELHOF-SCHÖNEBERG
Sachsendamm 2-7, 10829 Berlin
Tel.: 030 90249-2855 / 2825
E-Mail: 07sibuz@senbjf.berlin.de

TREPTOW-KÖPENICK
Luisenstraße 16, 12557 Berlin
Tel.: 030 90249-2300
E-Mail: 09sibuz@senbjf.berlin.de

More information on the SIBUZ

USEFUL INFORMATION

Information point – Information and advice centre for **education / schools / youth / family**

Bernhard-Weiß-Straße 6, 10178 Berlin
S + U Alexanderplatz

Tel.: 030 90227-5000 / Fax: 030 90227-5530

post@senbjf.berlin.de

Telephone hours: Monday – Friday: 10 a.m. – 12 p.m.

Local schools

District supervision of schools

SCHOOLS WITH A SPECIAL CURRICULUM

The schools in Berlin offer various learning offers and so that every child receives the best possible education. Many schools specialise in specific topics and subjects to support interested or gifted children in particular, for example, music, art, sports or languages.

If your child is to attend a school with a particular focus or a (different) comprehensive school then please apply when registering with your relevant school. The general registration deadline also applies here: 6 to 17 October 2025.

If the limited places in your chosen school are already taken, please check the other options.

You can find detailed information about all schools in the online directory of schools:
www.bildung.berlin.de/schulverzeichnis

You can find the right school for your child here:

- Search by various characteristics and offers
- Search by the relevant school for your place of residence
- Search by all schools near your home including links to the respective websites
- Select each school directly by entering the number of the school you want (for example “04G12”) as the search term

Private schools (Schulen in freier Trägerschaft)

These are fee-based, state-accredited alternative schools. They work according to the same guidelines as the public schools in terms of the teaching and education aims and transition recommendations. They offer, among other things, alternative and progressive education concepts, religious orientations or bilingual lesson. Here, the schools decide how to award school places themselves.

- State-accredited alternative schools
- State-accredited alternative schools – They do not prepare any support forecasts and average grades for registration at a public secondary school.

SCHOOLS WITH A PARTICULAR FOCUS

Schools with a music focus

At schools with a music focus, the children receive additional music lessons and the opportunity to learn to play an instrument.

CHARLOTTENBURG-WILMERSDORF
Schinkel-Grundschule (04G12)
Nithackstraße 8, 10585 Berlin, Tel.: 030 902924001

FRIEDRICHSHAIN-KREUZBERG
Lemgo-Grundschule (02G26)
Böckhstraße 5, 10967 Berlin, Tel.: 030 50585711

LICHTENBERG
Richard-Wagner-Schule (Primary school) (11G14)
Ehrenfelsstraße 36, 10318 Berlin, Tel.: 030 5099078

MARZAHN-HELLERSDORF
Johann-Strauß-Grundschule (10G13)
Cecilienstraße 80/81, 12683 Berlin, Tel.: 030 5418166

Wolfgang-Amadeus-Mozart-Schule
(Comprehensive school) (10K10)
Cottbusser Straße 23, 12627 Berlin, Tel.: 030 5612026

MITTE
Allegro-Grundschule (01G44)
Lützowstraße 83-85, 10785 Berlin, Tel.: 030 257572710

Humboldthain-Grundschule (01G35)
Grenzstraße 7-8, 13355 Berlin, Tel.: 030 46777330

Papageno-Grundschule (01G02)
Bergstraße 58, 10115 Berlin, Tel.: 030 30881711

NEUKÖLLN
Gemeinschaftsschule auf dem Campus Rütli (08K08)
Rütlistraße 41, 12045 Berlin, Tel.: 030 600347620

NEUKÖLLN
Wetzlar-Schule (Primary school) (08G29)
Tischlerzeile 34, 12351 Berlin, Tel.: 030 6051007

PANKOW
Maria-Leo-Grundschule (03G48)
Conrad-Blenkle-Straße 20, 10407 Berlin, Tel.: 030 43770573

Paul-Lincke-Grundschule (03G12)
Pieskower Weg 39, 10409 Berlin, Tel.: 030 42850876

REINICKENDORF
Victor-Gollancz-Grundschule (12G23)
Gollanczstraße 18-24, 13465 Berlin, Tel.: 030 4014659

SPANDAU
Christoph-Földerich-Grundschule (05G05)
Földerichplatz 5, 13595 Berlin, Tel.: 030 36208530

STEGLITZ-ZEHLENDORF
Grundschule am Insulaner (06G17)
Hanstedter Weg 11-15, 12169 Berlin, Tel.: 030 79742860

TEMPELHOF-SCHÖNEBERG
Schätzelberg-Grundschule (07G23)
Wolfsburger Weg 13-19, 12109 Berlin, Tel.: 030 902777462

Stechlinsee-Grundschule (07G17)
Rheingaustraße 7, 12161 Berlin, Tel.: 030 902777908

TREPTOW-KÖPENICK
Schule an der Wuhlheide (Primary school) (09G22)
Kottmeierstraße 2, 12459 Berlin, Tel.: 030 5350178

Schools with an art focus

Here, the children learn how to work independently in an artistic manner. They also gain insights into the world of art and culture – in study groups, art projects or by visiting Berlin's museums.

MITTE
Carl-Kraemer-Grundschule (01G32)
Zechliner Straße 4, 13359 Berlin, Tel.: 030 4998993

NEUKÖLLN
Elbe-Schule (Primary school) (08G05)
Elbestraße 11, 12045 Berlin, Tel.: 030 632250880

Regenbogen-Schule (Primary school) (08G09)
Morusstraße 32, 12053 Berlin, Tel.: 030 6898030

Schools with sports-focused classes

At these schools, the following additional offers are provided as well as regular physical education classes:

- Initial phase of school: another hour of PE
- From year 3: three more hours of PE (additional PE class, and sport-related study groups)

CHARLOTTENBURG-WILMERSDORF

Alt-Schmargendorf-Grundschule (04G23)
Reichenhaller Straße 8, 14199 Berlin, Tel.: 030 810567670

Erwin-von-Witzleben-Grundschule (04G09)
Halemweg 34, 13627 Berlin, Tel.: 030 666290910

Wald-Grundschule (04G06)
Waldschulallee 83-93 14055 Berlin, Tel.: 030 902926900

FRIEDRICHSHAIN-KREUZBERG

Spartacus-Grundschule (02G01)
Friedenstraße 40-45, 10249 Berlin, Tel.: 030 42024930

LICHTENBERG

Hermann-Gmeiner-Schule (Primary school) (11G07)
Harnackstraße 17, 10365 Berlin, Tel.: 030 5598291

Schule Am Faulen See (Primary school) (11G21)
Degnerstraße 71, 13053 Berlin, Tel.: 030 9830610

MARZAHN-HELLERSDORF

Bücherwurm-Schule am Weiher (Primary school) (10G19)
Eilenburger Straße 1, 12627 Berlin, Tel.: 030 9918148

Karl-Friedrich-Friesen-Grundschule (10G07)
Max-Herrmann-Straße 5, 12687 Berlin, Tel.: 030 9328095

Paavo-Nurmi-Grundschule (10G01)
Schorfheidestraße 42, 12689 Berlin, Tel.: 030 9320057

MITTE

Anne-Frank-Grundschule (01G15)
Paulstraße 20b, 10557 Berlin, Tel.: 030 20629180

Carl-Bolle-Grundschule (01G18)
Waldenserstraße 21, 10551 Berlin, Tel.: 030 397457810

GutsMuths-Grundschule (01G07)
Singerstraße 8, 10179 Berlin, Tel.: 030 2408386

Heinrich-Seidel-Grundschule (01G37)
Ramlerstraße 9-10, 13355 Berlin, Tel.: 030 4677669210

NEUKÖLLN

Hermann-Sander-Schule (Primary school) (08G15)
Mariendorfer Weg 69, 12051 Berlin, Tel.: 030 290276350

Janusz-Korczak-Schule (Primary school) (08G31)
Wildhüterweg 5, 12353 Berlin, Tel.: 030 67066630

PANKOW

Bötzow-Grundschule (03G06)
John-Schehr-Straße 38, 10407 Berlin, Tel.: 030 42851032

Georg-Zacharias-Grundschule (03G44)
Sulzfelder Straße 15, 13088 Berlin, Tel.: 030 9269089

Grundschule Am Planetarium (03G08)
Ella-Kay-Straße 47, 10405 Berlin, Tel.: 030 4250874

Grundschule am Sandhaus (03G29)
Wiltbergstraße 37-39, 13125 Berlin, Tel.: 030 9490046

Grundschule im Moselviertel (03G20)
Brodenbacher Weg 31, 13088 Berlin, Tel.: 030 9250976

REINICKENDORF

Grundschule am Fließtal (12G21)
Seebadstraße 42-43, 13467 Berlin, Tel.: 030 4045827

Renée-Sintenis-Grundschule (12G24)
Laurinsteig 39-45, 13465 Berlin, Tel.: 030 40605910

SPANDAU

Grundschule am Brandwerder (05G23)
Spandauer Straße 86, 13591 Berlin, Tel.: 030 36709520

Grundschule im Beerwinkel (05G18)
Im Spektefeld 31, 13589 Berlin, Tel.: 030 308322660

Mary-Poppins-Grundschule (05G29)
Am Flugplatz Gatow 20, 14089 Berlin, Tel.: 030 3699633

STEGLITZ-ZEHLENDORF

Grundschule unter den Kastanien (06G24)
Kastanienstraße 6-8, 12209 Berlin, Tel.: 030 93951940

Sachsenwald-Grundschule (06G14)
Sachsenwaldstraße 20-21, 12157 Berlin, Tel.: 030 79742910

Süd-Grundschule (06G02)
Claszeile 56, 14165 Berlin, Tel.: 030 84509638

TEMPELHOF-SCHÖNEBERG

Grundschule im Taunusviertel (07G26)
Wiesbadener Straße 20, 12309 Berlin, Tel.: 030 902778151

Scharmützelsee-Grundschule (07G12)
Hohenstaufenstraße 49, 10779 Berlin, Tel.: 030 902777162

TREPTOW-KÖPENICK

Müggelschlößchen-Schule (Primary school) (09G25)
Alfred-Randt-Straße 56, 12559 Berlin, Tel.: 030 6543102

Schule am Mohnweg (Primary school) (09G15)
Mohnweg 20, 12524 Berlin, Tel.: 030 6797490

SCHOOLS WITH A LINGUISTIC FOCUS

State European School Berlin (SESB)

Half of the lessons in these schools with compulsory all-day attendance are taught in German and another language from the start of school until the final exams. Teachers and education support workers teach in their first language. In principle, all children can register for the SESB – regardless of their place of residence and nationality. The school checks whether their knowledge of German and the second languages is sufficient for admission before enrolment.

CHARLOTTENBURG-WILMERSDORF

German-English
Charles-Dickens-Grundschule (04G15)
Dickensweg 15, 14055 Berlin, Tel.: 030 30328680

German-French
Judith-Kerr-Grundschule (04G27)
Friedrichshaller Straße 13, 14199 Berlin, Tel.: 030 8979940

German-Polish
Katharina-Heinroth-Grundschule (04G20)
Münstersche Straße 15-16, 10709 Berlin, Tel.: 030 890439511

German-French
Joan-Miró-Grundschule (04G04)
Bleibtreustraße 43, 10623 Berlin, Tel.: 030 887165910

FRIEDRICHSHAIN-KREUZBERG

German-English
Galilei-Grundschule (02G14)
Friedrichstraße 13, 10969 Berlin, Tel.: 030 50585811

German-Spanish
Hausburg-Grundschule (02G02)
Hausburgstraße 20, 10249 Berlin, Tel.: 030 93956760

Lemgo-Grundschule (02G26)
Böckhstraße 5, 10967 Berlin, Tel.: 030 50585711

German-Turkish
Aziz-Nesin-Grundschule (02G33)
Urbanstraße 15, 10961 Berlin, Tel.: 030 2700409431

LICHTENBERG

German-Russian
Lew-Tolstoi-Schule (Primary school) (11G12)
Römerweg 120, 10318 Berlin, Tel.: 030 5090147

MITTE

German-French
Grundschule am Arkonaplatz (01G01)
Ruppiner Straße 47/48, 10115 Berlin, Tel.: 030 48625680

German-Portuguese
Grundschule Neues Tor (01G05)
Hannoversche Straße 20, 10115 Berlin, Tel.: 030 24088330

German-Russian
Brüder-Grimm-Grundschule (01G28)
Tegeler Straße 18-19, 13353 Berlin, Tel.: 030 4530840

NEUKÖLLN

German-French
Regenbogen-Schule (Primary school) (08G09)
Morusstraße 32, 12053 Berlin, Tel.: 030 6898030

German-Italian
Herman-Nohl-Schule (Primary school) (08G19)
Hannemannstraße 68, 12347 Berlin, Tel.: 030 62008330

REINICKENDORF

German-French
Märkische Grundschule (12G26)
Dannenwalder Weg 163-165, 13439 Berlin, Tel.: 030 4165057

STEGLITZ-ZEHLENDORF

German-English
Quentin-Blake-Grundschule (06G12)
Hüttenweg 40, 14195 Berlin, Tel.: 030 902998031

Deutsch-(Neu-)Griechisch
Athene-Grundschule (06G18)
Curtiusstraße 37, 12205 Berlin, Tel.: 030 81009710

TEMPELHOF-SCHÖNEBERG

German-Italian
Finow-Grundschule (07G02)
Welserstraße 16-22, 10777 Berlin, Tel.: 030 902777175

French as a first foreign language

Some schools offer French as the first foreign language from year 3, if at least 15 pupils register for it. If this number is not reached, your school will be happy to inform you of other schools in the district with the French provision. At certain secondary schools, your child can continue with French as the first foreign language. English will then be the second foreign language. Alternative offers are bilingual German-French lessons or the French Gymnasium.

CHARLOTTENBURG-WILMERSDORF

Birger-Forell-Grundschule (04G26)
Koblenzer Straße 22-24, 10715 Berlin, Tel.: 030 8577180

Carl-Orff-Grundschule (04G24)
Berkaer Straße 9-10, 14199 Berlin, Tel.: 030 902922809

Charles-Dickens-Grundschule (04G15)
Dickensweg 15, 14055 Berlin, Tel.: 030 30328680

Eichendorff-Grundschule (04G01)
Goethestraße 19, 10625 Berlin, Tel.: 030 437272270

Johann-Peter-Hebel-Grundschule (04G17)
Emser Straße 50, 10719 Berlin, Tel.: 030 860085210

FRIEDRICHSHAIN-KREUZBERG

Charlotte-Salomon-Grundschule (02G13)
Großbeerenstraße 40, 10965 Berlin, Tel.: 030 50587511

Justus-von-Liebig-Grundschule (02G03)
Liebigstraße 18A, 10247 Berlin, Tel.: 030 447283211

Reinhardswald-Grundschule (02G21)
Gneisenaustraße 73-74, 10961 Berlin, Tel.: 030 69037211

MITTE

Allegro-Grundschule (01G44)
Lützowstraße 83-85, 10785 Berlin, Tel.: 030 257572710

Grundschule am Arkonaplatz (01G01)
Ruppiner Straße 47/48, 10115 Berlin, Tel.: 030 48625680

Möwensee-Grundschule (01G40)
Afrikanische Straße 123-125, 13351 Berlin, Tel.: 030 45979210

NEUKÖLLN

Regenbogen-Schule (Primary school) (08G09)
Morusstraße 32, 12053 Berlin, Tel.: 030 6898030

PANKOW

Arnold-Zweig-Grundschule (03G26)
Wollankstraße 131, 13187 Berlin, Tel.: 030 49790970
School pilot: English from year 5

Grundschule am Kollwitzplatz (03G03)
Knaackstraße 67, 10435 Berlin, Tel.: 030 44377100
School pilot: English from year 5

PANKOW

Grundschule am Planetarium (03G08)
Ella-Kay-Straße 47, 10405 Berlin, Tel.: 030 4250874
School pilot: English from year 5

Mendel-Grundschule (03G34)
Stiftsweg 3, 13187 Berlin, Tel.: 030 47607910
School pilot: English from year 5

REINICKENDORF

Märkische Grundschule (12G26)
Dannenwalder Weg 163-165, 13439 Berlin, Tel.: 030 4165057

Münchhausen-Grundschule (12G19)
Artemisstraße 22-26, 13469 Berlin, Tel.: 030 4111630

STEGLITZ-ZEHLENDORF

Alt-Lankwitzer Grundschule (06G20)
Schulstraße 17-21, 12247 Berlin, Tel.: 030 7668790

Anna-Essinger-Gemeinschaftsschule (06K11)
Am Rohrgarten 7-9, 14163 Berlin, Tel.: 030 80909984

Clemens-Brentano-Grundschule (06G25)
Kommandantenstraße 83-84, 12205 Berlin,
Tel.: 030 84416460

Dunant-Grundschule (06G15)
Gritznerstraße 19-23, 12163 Berlin, Tel.: 030 79742160

Giesensdorfer Grundschule (06G22)
Ostpreußendamm 63, 12207 Berlin, Tel.: 030 71097530

Grundschule am Insulaner (06G17)
Hanstedter Weg 11-15, 12169 Berlin, Tel.: 030 79742860

Kronach-Grundschule (06G23)
Moltkestraße 24-26, 12203 Berlin, Tel.: 030 84416760

Mühlenau-Grundschule (06G06)
Molsheimer Straße 7, 14195 Berlin, Tel.: 030 8325099

Zinnowwald-Grundschule (06G07)
Wilskistraße 78, 14163 Berlin, Tel.: 030 902995586

TEMPELHOF-SCHÖNEBERG

Fläming-Grundschule (07G15)
Illstraße 4-6, 12161 Berlin, Tel.: 030 902777061

TEMPELHOF-SCHÖNEBERG

Friedenauer Gemeinschaftsschule (07K12)
Rubensstraße 63, 12157 Berlin, Tel.: 030 902777904

Grundschule am Barbarossaplatz (07G18)
Barbarossaplatz 5, 10781 Berlin, Tel.: 030 902777109

Scharmützelsee-Grundschule (07G12)
Hohenstaufenstraße 49, 10779 Berlin, Tel.: 030 902777162

Stechlinsee-Grundschule (07G17)
Rheingaustraße 7, 12161 Berlin, Tel.: 030 902777908

Sternberg-Grundschule (07G06)
Mettestraße 8, 10825 Berlin, Tel.: 030 902777156

Paul-Klee-Grundschule (07G22)
Konradinstraße 15-17, 12105 Berlin, Tel.: 030 902772662

Bilingual education

At schools with this offer, children learn to read and write in two languages – in German or another first language, such as English, Turkish, Russian or French. You can also register your child for these schools even if you do not live in their catchment area. Most of these schools have their own examination and acceptance procedures.

GERMAN AND ENGLISH

CHARLOTTENBURG-WILMERSDORF

Berlin British School (04P39) ■
Dickensweg 17-19, 14055 Berlin, Tel.: 030 35109190

Nelson-Mandela-Schule (04K04)
(International school with bilingual classes German-English)
Pfalzburger Straße 23, 10719 Berlin, Tel.: 030 863953711

Private Kant-Schule – Berlin International School (04P42) ■
Lentzeallee 8/14, 14195 Berlin, Tel.: 030 82007790

Wangari-Maathai-Internationale-Schule (04K10)
(International school with bilingual classes German-English)
Babelsberger Straße 24, 10715 Berlin, Tel.: 030 85758945

FRIEDRICHSHAIN-KREUZBERG

Berlin Bilingual School (Primary school) (02P11) ■
Weinstraße 1, 10249 Berlin, Tel.: 030 24628089

Carl-von-Ossietzky-Gemeinschaftsschule (02K02)
(Bilingual classes in the primary level)
Blücherstraße 46-47, 10961 Berlin, Tel.: 030 2250277111

MITTE

Berlin Cosmopolitan School (01P22) ■
Rückerstraße 9, 10119 Berlin, Tel.: 030 68833230

Berlin Metropolitan School (01P16) ■
Linienstraße 122-124, 10115 Berlin, Tel.: 030 88727390

Bilinguale Schule Phorms Berlin Mitte
(Primary school) (01P18) ■
Ackerstraße 76, 13355 Berlin, Tel.: 030 467986300

PANKOW

Bilinguale Schule Phorms Berlin Prenzlauer Berg
(Primary school) (03P47) ■
Hermann-Blankenstein-Straße 12-16, 10249 Berlin,
Tel.: 030 467986315

Klax-Gemeinschaftsschule (03P22) ■
Neumannstraße 13a, 13189 Berlin, Tel.: 030 92109646

Platanus Schule Berlin (Comprehensive school) (03P28) ■
Berliner Straße 12, 13187 Berlin, Tel.: 030 49004880

SPANDAU

SIS Swiss International School Berlin (05P19) ■
Heerstraße 465, 13593 Berlin, Tel.: 030 36439820

STEGLITZ-ZEHLENDORF

Bilinguale Schule Phorms Berlin Süd (Primary school) (06P18) ■
Harry-S.-Truman-Allee 3, 14167 Berlin, Tel.: 030 91684990

Freie Schule Anne-Sophie Berlin (06P20) ■
Clayallee 328-334, 14169 Berlin, Tel.: 030 8471463910

Internationale Montessorischule Berlin
(Primary school) (06P21) ■
Zum Heckeshorn 38, 14109 Berlin, Tel.: 030 80482270

Internationale Schule Berlin (06P11) ■
Körnerstraße 49, 12157 Berlin, Tel.: 030 790003400

John-F.-Kennedy-Schule (06K01)
(German-American comprehensive school)
Teltower Damm 87-93, 14167 Berlin, Tel.: 030 902995711

GERMAN AND FRENCH

MITTE

École Voltaire (Primary school) (01P47) ■
Kurfürstenstraße 53, 10785 Berlin, Tel.: 030 4110015

GERMAN AND RUSSIAN

MARZAHN-HELLERSDORF
Internationale Lomonossow-Schule Berlin Marzahn
(Comprehensive school) (10P10) ■
Brebacher Weg 15, Haus 17, 12683 Berlin, Tel.: 030 54804410
Allee der Kosmonauten 123A, 12681 Berlin, Tel.: 030 31172185

MITTE
Internationale Lomonossow-Schule Berlin
(Comprehensive school) (01P25) ■
Genthiner Straße 20, 10785 Berlin, Tel.: 030 2700077

REINICKENDORF
Private Goethe-Schulen (12P07) ■
Wittenauer Straße 112, 13435 Berlin, Tel.: 030 40399849

GERMAN AND TURKISH

Children from families with a Turkish background are given additional classes in Turkish at these schools. They learn in German and Turkish. Children who do not take part in Turkish classes can attend the Turkish study group. The schools with this offer do not have their own examination and acceptance procedures.

FRIEDRICHSHAIN-KREUZBERG
Jens-Nydahl-Grundschule (02G22)
Kohlfurter Straße 20, 10999 Berlin, Tel.: 030 50586111

MITTE
Wedding-Grundschule (01G31)
Antonstraße 10, 13347 Berlin, Tel.: 030 901844250

NEUKÖLLN
Rixdorfer Schule (Primary school) (08G01)
Donaustraße 120, 12043 Berlin, Tel.: 030 6139260

"First language" lesson provision

In these schools children are also given an additional two hours of lessons in one of the following languages: Arabic, Chinese, Kurdish (Kurmandschi), Polish, Russian, Turkish, Ukrainian, Vietnamese and Zazaki. Children with these first languages learn how to read and write in their family's language, thus creating a basis for multilingualism and successful learning. Depending on demand, other districts and schools may also offer this. Please enquire at your child's school to find out more.

ARABIC

CHARLOTTENBURG-WILMERSDORF
Helmuth-James-von-Moltke-Grundschule (04G11)
Heckerdamm 221, 13627 Berlin, Tel.: 030 348068910

Nehring-Grundschule (04G13)
Nehringstraße 9-10, 14059 Berlin, Tel.: 030 902924300

FRIEDRICHSHAIN-KREUZBERG
Adolf-Glaßbrenner-Grundschule (02G31)
Hagelberger Straße 34, 10965 Berlin, Tel.: 030 50587531

Galilei-Grundschule (02G14)
Friedrichstraße 13, 10969 Berlin, Tel.: 030 50585811

Kurt-Schumacher-Grundschule (02G12)
Puttkamerstraße 19, 10969 Berlin, Tel.: 030 50585931

Lemgo-Grundschule (02G26)
Böckhstraße 5, 10967 Berlin, Tel.: 030 50585711

Nürtingen-Grundschule (02G18)
Mariannenplatz 28, 10997 Berlin, Tel.: 030 61784231

Otto-Wels-Grundschule (02G24)
Alexandrinenstraße 12, 10969 Berlin, Tel.: 030 50585311

LICHTENBERG
Schule am Roederplatz (Primary school) (11G02)
Bernhard-Bästlein-Straße 22, 10367 Berlin, Tel.: 030 9721419

MARZAHN-HELLERSDORF
Kolibri-Grundschule (10G22)
Schönewalder Straße 9, 12627 Berlin, Tel.: 030 9989232

MITTE
Allegro-Grundschule (01G44)
Lützowstraße 83-85, 10785 Berlin, Tel.: 030 257572710

Anna-Lindh-Schule (Primary school) (01G42)
Guineastraße 17-18, 13351 Berlin, Tel.: 030 45307530

Carl-Bolle-Grundschule (01G18)
Waldenserstraße 20-21, 10551 Berlin, Tel.: 030 397457810

Erika-Mann-Grundschule (01G41)
Utrechter Straße 25-27, 13347 Berlin, Tel.: 030 45085510

Gesundbrunnen-Grundschule (01G27)
Prinzenallee 8, 13357 Berlin, Tel.: 030 493015660

MITTE
Grundschule am Koppenplatz (01G46)
Koppenplatz 12, 10115 Berlin, Tel.: 030 8471210910

Hansa-Grundschule (01G19)
Lessingstraße 5, 10555 Berlin, Tel.: 030 39806430

Moabiter Grundschule (01G16)
Paulstraße 28, 10557 Berlin, Tel.: 030 30208630

Wedding-Grundschule (01G31)
Antonstraße 10, 13347 Berlin, Tel.: 030 901844250

NEUKÖLLN
Christoph-Ruden-Schule (Primary school) (08G26)
An den Achterhöfen 13-17, 12349 Berlin, Tel.: 030 7421014

Fritz-Karsen-Schule (Comprehensive school) (08K06)
Onkel-Bräsig-Straße 76-78, 12359 Berlin, Tel.: 030 6090010

Gemeinschaftsschule auf dem Campus Rütli (08K08)
Rütlistraße 41, 12045 Berlin, Tel.: 030 60034760

Herman-Nohl-Schule (Primary school) (08G19)
Hannemannstraße 68, 12347 Berlin, Tel.: 030 62008330

Hugo-Heimann-Schule (Primary school) (08G16)
Hugo-Heimann-Straße 20, 12353 Berlin, Tel.: 030 6679230

Rixdorfer Schule (Primary school) (08G01)
Donaustraße 120, 12043 Berlin, Tel.: 030 6139260

Schule am Fliederbusch (Primary school) (08G33)
Kornradenstraße 2, 12357 Berlin, Tel.: 030 60972260

Schule am Regenweiher (Primary school) (08G22)
Johannisthaler Chaussee 328-340, 12351 Berlin,
Tel.: 030 6044012

Schule in der Köllnischen Heide (Primary school) (08G35)
Hänselstraße 6, 12057 Berlin, Tel.: 030 68296013

Theodor-Storm-Schule (Primary school) (08G02)
Hobrechtstraße 76, 12043 Berlin, Tel.: 030 60690180

REINICKENDORF
Franz-Marc-Grundschule (12G13)
Treskowstraße 26-31, 13507 Berlin, Tel.: 030 4339792

Lauterbach-Grundschule (12G33)
Senftenberger Ring 41, 13435 Berlin, Tel.: 030 4021088

Mark-Twain-Grundschule (12G07)
Auguste-Viktoria-Allee 95, 13403 Berlin, Tel.: 030 41709571

SPANDAU
Astrid-Lindgren-Grundschule (05G17)
Südekumzeile 5, 13591 Berlin, Tel.: 030 3758620

Ernst-Ludwig-Heim-Grundschule (05G01)
Grunewaldstraße 8, 13597 Berlin, Tel.: 030 3393870

Grundschule an der Pulvermühle (05G28)
Grützmacherweg 7, 13599 Berlin, Tel.: 030 33776567

STEGLITZ-ZEHLENDORF
Mercator-Grundschule (06G30)
Mercatorweg 8-10, 12207 Berlin, Tel.: 030 7551086

Mühlenau-Grundschule (06G06)
Molsheimer Straße 7, 14195 Berlin, Tel.: 030 8325099

TEMPELHOF-SCHÖNEBERG
Spreewald-Grundschule (07G01)
Pallasstraße 15, 10781 Berlin, Tel.: 030 902777151

CHINESE

REINICKENDORF
Victor-Gollancz-Grundschule (12G23)
Gollanczstraße 18-24, 13465 Berlin, Tel.: 030 4014659

KURDISH (KURMANJI)

CHARLOTTENBURG-WILMERSDORF
Helmuth-James-von-Moltke-Grundschule (04G11)
Heckerdamm 221, 13627 Berlin, Tel.: 030 348068910

FRIEDRICHSHAIN-KREUZBERG
Otto-Wels-Grundschule (02G24)
Alexandrinenstraße 12, 10969 Berlin, Tel.: 030 50585311

TEMPELHOF-SCHÖNEBERG
Spreewald-Grundschule (07G01)
Pallasstraße 15, 10781 Berlin, Tel.: 030 902777151

POLISH

CHARLOTTENBURG-WILMERSDORF
Helmuth-James-von-Moltke-Grundschule (04G11)
Heckerdamm 221, 13627 Berlin, Tel.: 030 348068910

MARZAHN-HELLERSDORF
Fuchsberg-Grundschule (10G16)
Apfelwicklerstraße 2-4, 12683 Berlin, Tel.: 030 5142954

MITTE
Möwensee-Grundschule (01G40)
Afrikanische Straße 123-125, 13351 Berlin, Tel.: 030 45979210

POLISH

NEUKÖLLN
Hugo-Heimann-Schule (Primary school) (08G16)
Hugo-Heimann-Straße 20, 12353 Berlin, Tel.: 030 6679230

PANKOW
Trelleborg-Schule (Primary school) (03G41)
Eschengraben 40, 13189 Berlin, Tel.: 30 479018611

REINICKENDORF
Lauterbach-Grundschule (12G33)
Senftenberger Ring 41, 13435 Berlin, Tel.: 030 4021088

SPANDAU
Astrid-Lindgren-Grundschule (05G17)
Südekumzeile 5, 13591 Berlin, Tel.: 030 3758620

Christian-Morgenstern-Grundschule (05G22)
Räcknitzer Steig 12, 13593 Berlin, Tel.: 030 3647930

Grundschule an der Pulvermühle (05G28)
Grützmacherweg 7, 13599 Berlin, Tel.: 030 33776567

Konkordia-Grundschule (05G08)
Elsflether Weg 26-30, 13581 Berlin, Tel.: 030 33096560

STEGLITZ-ZEHLENDORF
Dunant-Grundschule (06G15)
Gritznerstraße 19-23, 12163 Berlin, Tel.: 030 79742160

RUSSIAN

LICHTENBERG
Schule am Roederplatz (Primary school) (11G02)
Bernhard-Bästlein-Straße 22, 10367 Berlin, Tel.: 030 9721419

TURKISH

CHARLOTTENBURG-WILMERSDORF
Erwin-von-Witzleben-Grundschule (04G09)
Halemweg 34, 13627 Berlin, Tel.: 030 902914001

Helmuth-James-von-Moltke-Grundschule (04G11)
Heckerdamm 221, 13627 Berlin, Tel.: 030 348068910

Johann-Peter-Hebel-Grundschule (04G17)
Emser Straße 50, 10719 Berlin, Tel.: 030 860085210

Nehring-Grundschule (04G13)
Nehringstraße 9-10, 14059 Berlin, Tel.: 030 902924300

Wald-Grundschule (04G06)
Waldschulallee 83-93, 14055 Berlin, Tel.: 030 902926900

TURKISH

FRIEDRICHSHAIN-KREUZBERG
Bergmannkiez-Gemeinschaftsschule (02K04)
Gneisenaustraße 7, 10961 Berlin, Tel.: 030 81858811

Fichtelgebirge-Grundschule (02G23)
Görlitzer Ufer 2, 10997 Berlin, Tel.: 030 22502811

Heinrich-Zille-Grundschule (02G29)
Waldemarstraße 118, 10997 Berlin, Tel.: 030 22503611

Hunsrück-Grundschule (02G27)
Manteuffelstraße 79, 10999 Berlin, Tel.: 030 22503111

Kurt-Schumacher-Grundschule (02G12)
Puttkamerstraße 19, 10969 Berlin, Tel.: 030 50585931

Lemgo-Grundschule (02G26)
Böckhstraße 5, 10967 Berlin, Tel.: 030 50585711

Nürtingen-Grundschule (02G18)
Mariannenplatz 28, 10997 Berlin, Tel.: 030 61784231

Otto-Wels-Grundschule (02G24)
Alexandrinenstraße 12, 10969 Berlin, Tel.: 030 50585311

MITTE
Allegro-Grundschule (01G44)
Lützowstraße 83-85, 10785 Berlin, Tel.: 030 257572710

Andersen-Grundschule (01G36)
Kattegatstraße 26, 13359 Berlin, Tel.: 030 493015410

Anna-Lindh-Schule (Primary school) (01G42)
Guineastraße 17-18, 13351 Berlin, Tel.: 030 45307530

Anne-Frank-Grundschule (01G15)
Paulstraße 20b, 10557 Berlin, Tel.: 030 20629180

Brüder-Grimm-Grundschule (01G28)
Tegeler Straße 18-19, 13353 Berlin, Tel.: 030 4530840

Erika-Mann-Grundschule (01G41)
Utrechter Straße 25-27, 13347 Berlin, Tel.: 030 45085510

Gesundbrunnen-Grundschule (01G27)
Prinzenallee 8, 13357 Berlin, Tel.: 030 493015660

Gottfried-Röhl-Grundschule (01G24)
Ungarnstraße 75, 13349 Berlin, Tel.: 030 45081110

Grundschule am Brandenburger Tor (01G08)
Wilhelmstraße 52, 10117 Berlin, Tel.: 030 20629430

TURKISH

MITTE

Grundschule am Koppenplatz (01G46)
Koppenplatz 12, 10115 Berlin, Tel.: 030 8471210910

Gustav-Falke-Grundschule (01G38)
Strelitzer Straße 42, 13355 Berlin, Tel.: 030 467779960

Humboldthain-Grundschule (01G35)
Grenzstraße 7–8, 13355 Berlin, Tel.: 030 46777330

Kurt-Tucholsky-Grundschule (01G11)
Rathenower Straße 18, 10559 Berlin, Tel.: 030 3974429310

Moabiter Grundschule (01G16)
Paulstraße 28, 10557 Berlin, Tel.: 030 30208630

Möwensee-Grundschule (01G40)
Afrikanische Straße 123–125, 13351 Berlin, Tel.: 030 45979210

Papageno-Grundschule (01G02)
Bergstraße 58, 10115 Berlin, Tel.: 030 30881711

NEUKÖLLN

Fritz-Karsen-Schule (08K06)
Onkel-Bräsig-Straße 76, 12359 Berlin, Tel.: 030 6090010

Herman-Nohl-Schule (Primary school) (08G19)
Hannemannstraße 68, 12347 Berlin, Tel.: 030 62008330

Hugo-Heimann-Schule (Primary school) (08G16)
Hugo-Heimann-Straße 20, 12353 Berlin, Tel.: 030 6679230

Janusz-Korczak-Schule (Primary school) (08G31)
Wildhüterweg 5, 12353 Berlin, Tel.: 030 67066630

Karlsgarten-Schule (Primary school) (08G08)
Karlsgartenstraße 7, 12049 Berlin, Tel.: 030 62791420

Löwenzahn-Schule (Primary school) (08G36)
Drorystraße 3, 12055 Berlin, Tel.: 030 68390500

Matthias-Claudius-Schule (Primary school) (08G28)
Köpenicker Straße 148, 12355 Berlin, Tel.: 30 60972130

Rose-Oehmichen-Schule (Primary school) (08G37)
Lieselotte-Berger-Straße 65, 12355 Berlin, Tel.: 30 6698810

Schule am Fliederbusch (Primary school) (08G33)
Kornradenstraße 2, 12357 Berlin, Tel.: 030 60972260

Schule am Regenweiher (Primary school) (08G22)
Johannisthaler Chaussee 328, 12351 Berlin, Tel.: 030 6044012

Schule in der Köllnischen Heide (Primary school) (08G35)
Hänselstraße 6, 12057 Berlin, Tel.: 030 68296013

NEUKÖLLN

Sonnen-Schule (Primary school) (08G20)
Dammweg 228, 12057 Berlin, Tel.: 030 68975090

REINICKENDORF

Alfred-Brehm-Grundschule (12G14)
Ascheberger Weg 8 A, 13507 Berlin, Tel.: 030 4322408

Franz-Marc-Grundschule (12G13)
Treskowstraße 26–31, 13507 Berlin, Tel.: 030 4339792

Hermann-Schulz-Grundschule (12G29)
Kienhorststraße 67–79, 13403 Berlin, Tel.: 030 4132008

Lauterbach-Grundschule (12G33)
Senftenberger Ring 41, 13435 Berlin, Tel.: 030 4021088

Mark-Twain-Grundschule (12G07)
Auguste-Viktoria-Allee 95, 13403 Berlin, Tel.: 030 41709571

Reineke-Fuchs-Grundschule (12G30)
Foxweg 15, 13403 Berlin, Tel.: 030 4132055

Till-Eulenspiegel-Grundschule (12G04)
Humboldtstraße 8–13, 13407 Berlin, Tel.: 030 4953050

SPANDAU

Astrid-Lindgren-Grundschule (05G17)
Südekumzeile 5, 13591 Berlin, Tel.: 030 3758620

Bernd-Ryke-Grundschule (05G13)
Daumstraße 12, 13599 Berlin, Tel.: 030 3548050

Christian-Morgenstern-Grundschule (05G22)
Räcknitzer Steig 12, 13593 Berlin, Tel.: 030 3647930

Grundschule an der Pulvermühle (05G28)
Grützmacherweg 7, 13599 Berlin, Tel.: 030 33776567

Klosterfeld-Grundschule (05G04)
Seegefelder Straße 125, 13583 Berlin, Tel.: 030 37899040

Peter-Härtling-Grundschule (05G27)
Falkenseer Damm 22, 13585 Berlin, Tel.: 030 3537230

Zeppelin-Grundschule (05G16)
Heidebergplan 3–4, 13591 Berlin, Tel.: 030 36709510

TURKISH

STEGLITZ-ZEHLENDORF

Grundschule in der Plantagenstraße (06G34)
Plantagenstraße 8-9, 12169 Berlin, Tel.: 030 79744241

Mercator-Grundschule (06G30)
Mercatorweg 8-10, 12207 Berlin, Tel.: 030 7551086

Mühlenau-Grundschule (06G06)
Molsheimer Straße 7, 14195 Berlin, Tel.: 030 8325099

TEMPELHOF-SCHÖNEBERG

Fläming-Grundschule (07G15)
Illstraße 4-6, 12161 Berlin, Tel.: 030 902777061

Grundschule auf dem Tempelhofer Feld (07G21)
Schulenburgring 7-11, 12101 Berlin, Tel.: 030 902772664

Maria-Montessori-Grundschule (07G20)
Friedrich-Wilhelm-Straße 72-74, 12103 Berlin,
Tel.: 030 902772661

Schätzelberg-Grundschule (07G23)
Wolfsburger Weg 13-19, 12109 Berlin, Tel.: 030 902777462

Spreewald-Grundschule (07G01)
Pallasstraße 15, 10781 Berlin, Tel.: 030 902777151

UKRAINIAN

FRIEDRICHSHAIN-KREUZBERG

Adolf-Glaßbrenner-Grundschule (02G31)
Hagelberger Straße 34, 10965 Berlin, Tel.: 030 50587531

Aziz-Nesin-Grundschule (02G33)
Urbanstraße 15, 10961 Berlin, Tel.: 030 2700409431
School experiment: German-Ukrainian school –
cross-district registration

Hunsrück-Grundschule (02G27)
Manteuffelstraße 79, 10999 Berlin, Tel.: 030 22503111

Spartacus-Grundschule (02G01)
Friedenstraße 40-45, 10249 Berlin, Tel.: 030 42024930

MITTE

Gesundbrunnen-Grundschule (01G27)
Prinzenallee 8, 13357 Berlin, Tel.: 030 493015660

Papageno-Grundschule (01G02)
Bergstraße 58, 10115 Berlin, Tel.: 030 30881711

NEUKÖLLN

Jenaplanschule Neukölln (Primary school) (08G12)
Jonasstraße 15, 12053 Berlin, Tel.: 030 6322506821

PANKOW

Grundschule am Teutoburger Platz (03G16)
Templiner Straße 1-3, 10119 Berlin, Tel.:030 44358050

TEMPELHOF-SCHÖNEBERG

Fläming-Grundschule (07G15)
Illstraße 4-6, 12161 Berlin, Tel.: 030 902777061

Schätzelberg-Grundschule (07G23)
Wolfsburger Weg 13-19, 12109 Berlin, Tel.: 030 902777462

Spreewald-Grundschule (07G01)
Pallasstraße 15, 10781 Berlin, Tel.: 030 902777151

VIETNAMESE

LICHTENBERG

Schule am Roederplatz (Primary school) (11G02)
Bernhard-Bästlein-Straße 22, 10367 Berlin, Tel.: 030 9721419

ZAZAKI

FRIEDRICHSHAIN-KREUZBERG

Otto-Wels-Grundschule (02G24)
Alexandrinenstraße 12, 10969 Berlin, Tel.: 030 50585311

SCHOOLS WITH COMPULSORY ALL-DAY ATTENDANCE

At schools with compulsory all-day attendance, the school day lasts from 7.30 a.m. to 4 p.m. on at least four days a week. During this time, lessons alternate with additional programmes. This school offer is free of charge. It allows families to balance working and family life better.

CHARLOTTENBURG-WILMERSDORF

Cecilien-Schule (Primary school) (04G25)
Nikolsburger Platz 5, 10717 Berlin, Tel.: 030 8639050

Helmuth-James-von-Moltke-Grundschule (04G11)
Heckerdamm 221, 13627 Berlin, Tel.: 030 348068910

Mierendorff-Grundschule (04G08)
Mierendorffstraße 20-24, 10589 Berlin, Tel.: 030 902927508

Nehring-Grundschule (04G13)
Nehringstraße 9-10, 14059 Berlin, Tel.: 030 902924300

Paula-Fürst-Schule (Comprehensive school) (04K05)
Sybelstraße 20-21, 10629 Berlin, Tel.: 030 902927220

Schele-Schule (Comprehensive school) (04P02) ■
Olympische Straße 23, 14052 Berlin, Tel.: 030 3044990

FRIEDRICHSHAIN-KREUZBERG

Galilei-Grundschule (02G14)
Friedrichstraße 13, 10969 Berlin, Tel.: 030 50585811

Hunsrück-Grundschule (02G27)
Manteuffelstraße 79, 10999 Berlin, Tel.: 030 22503111

Jens-Nydahl-Grundschule (02G22)
Kohlfurter Straße 20, 10999 Berlin, Tel.: 030 50586111

Kurt-Schumacher-Grundschule (02G12)
Puttkamerstraße 19, 10969 Berlin, Tel.: 030 50585931

Lemgo-Grundschule (02G26)
Böckhstraße 5, 10967 Berlin, Tel.: 030 50585711

Reinhardswald-Grundschule (02G21)
Gneisenaustraße 73-74, 10961 Berlin, Tel.: 030 69037211

Rosa-Parks-Grundschule (02G35)
Reichenberger Straße 65, 10999 Berlin, Tel.: 030 22502511

LICHTENBERG

Robinson-Schule (Primary school) (11G08)
Wönnichstraße 7, 10317 Berlin, Tel.: 030 5228089811

Paul-und-Charlotte-Kniese-Schule
(Comprehensive school) (11K12)
Erich-Kurz-Straße 6-10, 10319Berlin, Tel.: 030 51659714

MARZAHN-HELLERSDORF

BEST-Sabel-Grundschule Kaulsdorf (10P13) ■
Wernerstraße 48, 12619 Berlin, Tel.: 030 56594668

BEST-Sabel-Grundschule Mahlsdorf (10P05) ■
Erich-Baron-Weg 118, 12623 Berlin, Tel.: 030 99283520

Grundschule am Hollerbusch (10G28)
Erich-Kästner-Straße 64, 12619 Berlin, Tel.: 030 5615085

Wilhelm-Busch-Grundschule (10G08)
Parsteiner Ring 24, 12679 Berlin, Tel.: 030 9309587

MITTE

Allegro-Grundschule (01G44)
Lützowstraße 83-85, 10785 Berlin, Tel.: 030 257572710

Carl-Bolle-Grundschule (01G18)
Waldenserstraße 20-21, 10551 Berlin, Tel.: 030 397457810

Carl-Kraemer-Grundschule (01G32)
Zechliner Straße 4, 13359 Berlin, Tel.: 030 4998993

Gustav-Falke-Grundschule (01G38)
Strelitzer Straße 42, 13355 Berlin, Tel.: 030 467779960

Heinrich-Seidel-Grundschule (01G37)
Ramlerstraße 9-10, 13355 Berlin, Tel.: 030 4677669210

Heinrich-von-Stephan-Gemeinschaftsschule (01K04)
Neues Ufer 6, 10553 Berlin, Tel.: 030 39063130

Humboldthain-Grundschule (01G35)
Grenzstraße 7-8, 13355 Berlin, Tel.: 030 46777330

Kristall Grundschule (01P50)
Inklusive Grundschule in freier Trägerschaft ■
Tegeler Straße 13, 13353 Berlin, Tel.: 030 30873841

Möwensee-Grundschule (01G40)
Afrikanische Straße 123-125, 13351 Berlin, Tel.: 030 45979210

Wedding-Grundschule (01G31)
Antonstraße 10, 13347 Berlin, Tel.: 030 901844250

NEUKÖLLN

Eduard-Mörike-Schule (Primary school) (08G18)
Stuttgarter Straße 35–39, 12059 Berlin, Tel.: 030 680856890

Fritz-Karsen-Schule (Comprehensive school) (08K06)
Onkel-Bräsig-Straße 76–78, 12359 Berlin, Tel.: 030 6090010

Gemeinschaftsschule auf dem Campus Rütli (08K08)
Rütlistraße 41, 12045 Berlin, Tel.: 030 600347620

Hans-Fallada-Schule (Primary school) (08G03)
Harzer Straße 73, 12059 Berlin, Tel.: 030 632250670

Hermann-Boddin-Schule (Primary school) (08G07)
Boddinstraße 55, 12053 Berlin, Tel.: 030 68874410

Hermann-Sander-Schule (Primary school) (08G15)
Mariendorfer Weg 69, 12051 Berlin, Tel.: 030 290276350

Karl-Weise-Schule (Primary school) (08G06)
Weisestraße 20, 12049 Berlin,Tel.: 030 634130280

Richard-Schule (Primary school) (08G17)
Richardplatz 14, 12055 Berlin, Tel.: 030 290283100

Rixdorfer Schule (Primary school) (08G01)
Donaustraße 120, 12043 Berlin, Tel.: 030 6139260

Schule in der Köllnischen Heide (Primary school) (08G35)
Hänselstraße 6, 12057 Berlin, Tel.: 030 68296013

Silberstein-Schule (Primary school) (08G21)
Silbersteinstraße 42, 12051 Berlin, Tel.: 030 62008922

Walter-Gropius-Schule (Comprehensive school) (08K01)
Fritz-Erler-Allee 86, 12351 Berlin, Tel.: 030 6009080

Wetzlar-Schule (Primary school) (08G29)
Tischlerzeile 34, 12351 Berlin, Tel.: 030 6051007

PANKOW

Tesla-Schule (Comprehensive school) (03K07)
Rudi-Arndt-Straße 18, 10407 Berlin, Tel.: 030 4212230

Wilhelm-von-Humboldt-Gemeinschaftsschule (03K11)
Erich-Weinert-Straße 70, 10439 Berlin, Tel.: 030 411983970

REINICKENDORF

Campus Hannah Höch (Comprehensive school) (12K12)
Finsterwalder Straße 52–56, 13435 Berlin, Tel.: 030 40899960

Mark-Twain-Grundschule (12G07)
Auguste-Viktoria-Allee 95, 13403 Berlin, Tel.: 030 41709571

Peter-Witte-Grundschule (12G10)
Rathauspromenade 75, 13437 Berlin, Tel.: 030 4118966

SPANDAU

B.-Traven-Gemeinschaftsschule (05K05)
Recklinghauser Weg 26–32, 13583 Berlin
Tel.: 030 375865100

Christian-Morgenstern-Grundschule (05G22)
Räcknitzer Steig 12, 13593 Berlin, Tel.: 030 3647930

Siegerland-Grundschule (05G06)
Hermann-Schmidt-Weg 4, 13589 Berlin, Tel.: 030 3789110

Wilhelmstadt Schulen (Primary school) (05P13) ■
Wilhelmstraße 30 F, 13593 Berlin, Tel.: 030 369962628

STEGLITZ-ZEHLENDORF

Grundschule am Buschgraben (06G10)
Ludwigsfelder Straße 43–47, 14165 Berlin, Tel.: 030 8025018

Private Kant-Schule (Primary school) (06P10) ■
Grunewaldstraße 44, 12165 Berlin, Tel.: 030 820070900

TEMPELHOF-SCHÖNEBERG

Marienfelder Schule (Primary school) (07G34)
Erbendorfer Weg 13, 12279 Berlin, Tel.: 030 902774104

Nahariya-Grundschule (07G35)
Nahariyastraße 13–17, 12309 Berlin, Tel.: 030 902778256

Neumark-Grundschule (07G13)
Steinmetzstraße 46–50, 10783 Berlin, Tel.: 030 902777163

Spreewald-Grundschule (07G01)
Pallasstraße 15, 10781 Berlin, Tel.: 030 902777151

Teltow-Grundschule (07G10)
Feurigstraße 57, 10827 Berlin, Tel.: 030 902777160

Werbellinsee-Grundschule (07G03)
Luitpoldstraße 38, 10781 Berlin, Tel.: 030 902777153

TREPTOW-KÖPENICK

Mosaik-Grundschule (09P12) ■
Adlergestell 133, 12439 Berlin, Tel.: 030 41766859

Schule an der Wuhlheide (Primary school) (09G22)
Kottmeierstraße 2, 12459 Berlin, Tel.: 030 5350178

Sonnenblumen-Schule (Primary school) (09G04)
Radenzer Straße 16, 12437 Berlin, Tel.: 030 5328413

■ State-accredited alternative schools ■ State-approved alternative schools

COMPREHENSIVE SCHOOLS

Children can attend these inclusive schools with a primary and secondary level continuously from year 1 to 10, and at some schools even up to Abitur (year 13). Pupils with different abilities learn together here. Performance is assessed in a variety of ways – in certificates, meetings, and entries in log books or proficiency tables. Up to Class 9 it is possible to assess performance in writing instead of grades. Teachers and parents or guardians are in close contact here and discuss ideas regularly. Parents and guardians also generally participate to a greater degree in school life here, for example on the class council, school parliament or parents' café.

Two thirds of the places at comprehensive schools are intended for children from the catchment area and up to a third for children of families from other districts, who are interested in the concept and school programme.

CHARLOTTENBURG-WILMERSDORF

Paula-Fürst-Schule (Comprehensive school) (04K05)
Sybelstraße 20-21, 10629 Berlin, Tel.: 030 902927220

FRIEDRICHSHAIN-KREUZBERG

Bergmannkiez-Gemeinschaftsschule (02K04)
Gneisenausstraße 7, 10961 Berlin, Tel.: 030 81858811

Carl-von-Ossietzky-Gemeinschaftsschule (02K02)
Blücherstraße 46-47, 10961 Berlin, Tel.: 030 2250277111

Temple-Grandin-Gemeinschaftsschule (02K11)
Lasdehner Straße 19, 10243 Berlin, Tel.: 030 293474231

LICHTENBERG

Grüner Campus Malchow (Comprehensive school) (11K10)
Malchower Chaussee 2, 13051 Berlin, Tel.: 030 96248595

Paul-und-Charlotte-Kniese-Schule
(Comprehensive school) (11K12)
Erich-Kurz-Straße 6-10, 10319 Berlin, Tel.: 030 51659714

MARZAHN-HELLERSDORF

14. Schule (Comprehensive school) (10K14)
Allee der Kosmonauten 20-22, 10315 Berlin, after construction completion: Landsberger Straße 178F, 12623 Berlin

Gretel-Bergmann-Gemeinschaftsschule (10K12)
Liebensteiner Straße 24, 12687 Berlin, Tel.: 030 9327177

Marcana-Schule (Comprehensive school) (10K11)
Flämingstraße 16-18, 12689 Berlin, Tel.: 030 9366870

Wolfgang-Amadeus-Mozart-Schule
(Comprehensive school) (10K10)
Cottbusser Straße 23, 12627 Berlin, Tel.: 030 5612026

MITTE

Heinrich-von-Stephan-Gemeinschaftsschule (01K04)
Neues Ufer 6, 10553 Berlin, Tel.: 030 39063130

MITTE

Theodor-Heuss-Gemeinschaftsschule (01K10)
Quitzowstraße 141, 10559 Berlin, Tel.: 030 39835210

NEUKÖLLN

Gemeinschaftsschule auf dem Campus Rütli (08K08)
Rütlistraße 41, 12045 Berlin, Tel.: 030 600347620

Gemeinschaftsschule Campus Efeuweg (08K13)
Efeuweg 34, 12357 Berlin, Tel.: 030 6669040

Fritz-Karsen-Schule (Comprehensive school) (08K06)
Onkel-Bräsig-Straße 76-79, 12359 Berlin, Tel.: 030 6090010

Walter-Gropius-Schule (Comprehensive school) (08K01)
Fritz-Erler-Allee 86, 12351 Berlin, Tel.: 030 6009080

PANKOW

Klax-Gemeinschaftsschule (03P22) ■
Neumannstraße 13a, 13189 Berlin, Tel.: 030 92109646

SchuleEins (Comprehensive school) (03P20) ■
Berliner Straße 120/121, 13187 Berlin, Tel.: 030 475966930

Tesla-Schule (Comprehensive school) (03K07)
Rudi-Arndt-Straße 18, 10407 Berlin, Tel.: 030 4212230

Wilhelm-von-Humboldt-Gemeinschaftsschule (03K11)
Erich-Weinert-Straße 70, 10439 Berlin, Tel.: 030 411983970

REINICKENDORF

Campus Hannah Höch (Comprehensive school) (12K12)
Finsterwalder Straße 52-56, 13435 Berlin,
Tel.: 030 40899960

Elisabethstift-Schule (Comprehensive school) (12P06) ■
Falkentaler Steig 10, 13467 Berlin, Tel.: 030 688343880

SPANDAU

B.-Traven-Gemeinschaftsschule (05K05)
Recklinghauser Weg 26-32, 13583 Berlin
Tel.: 030 375865100

STEGLITZ-ZEHLENDORF
Anna-Essinger-Gemeinschaftsschule (06K11)
Am Rohrgarten 7-9, 14163 Berlin, Tel.: 030 80909984

Gemeinschaftsschule nach der Pädagogik Berthold Ottos (06P13) ■
Holbeinstraße 21, 12203 Berlin, Tel.: 030 8335090

TEMPELHOF-SCHÖNEBERG
Friedenauer Gemeinschaftsschule (07K12)
Rubensstraße 63, 12157 Berlin, Tel.: 030 902777904

TREPTOW-KÖPENICK
10. Schule (Comprehensive school) (09K10)
Eisenhutweg 129, 12487 Berlin, bis zur baulichen Fertigstellung des Schulstandortes erfolgt eine Beschulung am Schulstandort Alfred-Randt-Straße 56, 12559 Berlin

TREPTOW-KÖPENICK
Anna-Seghers-Schule (Comprehensive school) (09K02)
Radickestraße 43, 12489 Berlin, Tel.: 030 6774766

Grünauer Gemeinschaftsschule (09K09)
Walchenseestraße 40, 12527 Berlin, Tel.: 030 6744540

Sophie-Brahe-Gemeinschaftsschule (09K07)
Am Plänterwald 17/23, 12435 Berlin, Tel.: 030 53633950

RELIGIOUS SCHOOLS

In addition to lessons, children in these schools learn about a religious community's principles and values. A prerequisite for this is participation in religious education.

PROTESTANT

CHARLOTTENBURG-WILMERSDORF
Evangelische Schule Charlottenburg (04P05) ■
Guerickestraße 4-6, 10587 Berlin, Tel.: 030 343571610

Evangelische Schule Wilmersdorf (Primary school) (04P21) ■
Brandenburgische Straße 51, 10707 Berlin
Tel.: 030 81826980

FRIEDRICHSHAIN-KREUZBERG
Evangelische Schule Berlin-Friedrichshain (Primary school) (02P25) ■
Petersburger Platz 5, 10249 Berlin, Tel.: 030 32296700

LICHTENBERG
Evangelische Schule Lichtenberg (Primary school) (11P03) ■
Rummelsburger Straße 3, 10315 Berlin, Tel.: 030 54718014

Grundschule am Campus Hedwig (11P21) ■
Möllendorffstraße 33, 10367 Berlin, Tel.: 017655725178

MARZAHN-HELLERSDORF
Sabine-Ball-Grundschule (10P09) ■
Lichtenhainer Straße 2, 12627 Berlin, Tel.: 030 4431237200

MITTE
Evangelische Schule Berlin Mitte (Comprehensive school) (01P01) ■
Rochstraße 7, 10178 Berlin, Tel.: 030 70725482

NEUKÖLLN
Evangelische Schule Neukölln (08P03) ■
Mainzer Straße 47, 12053 Berlin, Tel.: 030 6242027

PANKOW
Evangelische Schule Berlin Buch (Primary school) (03P33) ■
Wiltbergstraße 50, 13125 Berlin, Tel.: 030 31958200

Evangelische Schule Pankow (Primary school) (03P12) ■
Galenusstraße 60 a, 13187 Berlin, Tel.: 030 47498940

Schulen Christburg Campus Prenzlauer Berg (03P03) - **Elisabeth-Abegg-Grundschule** ■
Christburger Straße 14c, 10405 Berlin, Tel.: 030 4431237170

REINICKENDORF
Elisabethstift-Schule (Comprehensive school) (12P06) ■
Falkentaler Steig 10, 13467 Berlin, Tel.: 030 688343870

Evangelische Schule Frohnau (12P03) ■
Benediktinerstraße 11-19, 13465 Berlin, Tel.: 030 509305310

SPANDAU
Evangelische Schule Spandau im Johannesstift (05P03) ■
Schönwalder Allee 26/27, 13587 Berlin, Tel.: 030 35599050

Immanuel-Grundschule (05P15) ■
Stadtrandstraße 465, 13589 Berlin, Tel.: 030 4431237230

■ State-accredited alternative schools ■ State-approved alternative schools

PROTESTANT

STEGLITZ-ZEHLENDORF

Evangelische Grundschule Zehlendorf (06P24)
Ludwigsfelder Straße 30, 14165 Berlin, Tel.: 030 200094180

Evangelische Schule Steglitz (06P12)
Beymestraße 6-7, 12176 Berlin, Tel.: 030 7916001

TREPTOW-KÖPENICK

Evangelische Grundschule Friedrichshagen (09P13)
Peter-Hille-Straße 36, 12587 Berlin, Tel.: 030 67122512

ISLAMIC

FRIEDRICHSHAIN-KREUZBERG

Islamische Grundschule (02P03)
Boppstraße 4, 10967 Berlin, Tel.: 030 69507860

JEWISH

CHARLOTTENBURG-WILMERSDORF

Heinz-Galinski-Schule (Primary school) (04P03)
Waldschulallee 73-75, 14055 Berlin, Tel.: 030 3011940

Jewish International School - Masorti-Grundschule (04P45)
Roscherstraße 6, 10629 Berlin, Tel.: 030 85607780

Jüdische Traditionsschule (04P23)
Westfälische Straße 15, 10709 Berlin, Tel.: 030 32678897

PANKOW

Lauder Beth-Zion Schule (Comprehensive school) (03P26)
Rykestraße 53, 10405 Berlin, Tel.: 030 440131622

CATHOLIC

CHARLOTTENBURG-WILMERSDORF

Katholische Schule Herz Jesu (Primary school) (04P01)
Insterburgallee 8-10, 14055 Berlin, Tel.: 030 33007010

Katholische Schule Sankt Ludwig (Primary school) (04P10)
Düsseldorfer Straße 13, 10719 Berlin, Tel.: 030 8824867

LICHTENBERG

Katholische Schule Sankt Mauritius (Primary school) (11P01)
Schulze-Boysen-Straße 28, 10365 Berlin, Tel.: 030 55151821

MITTE

Katholische Schule Sankt Paulus (Primary school) (01P05)
Waldenserstraße 27, 10551 Berlin, Tel.: 030 3954196

NEUKÖLLN

Katholische Schule Sankt Marien (Primary school) (08P02)
Hugo-Heimann-Straße 2, 12353 Berlin, Tel.: 030 6052032

REINICKENDORF

Katholische Schule Salvator (12P04)
Fürst-Bismarck-Straße 8-10, 13469 Berlin, Tel.: 030 41408180

SPANDAU

Katholische Schule Bernhard Lichtenberg
(Primary school) (05P02)
Hohenzollernring 156-159, 13585 Berlin, Tel.: 030 3332010

STEGLITZ-ZEHLENDORF

Katholische Schule Sankt Ursula (Primary school) (06P01)
Kleinaustraße 4, 14169 Berlin, Tel.: 030 8113555

TEMPELHOF-SCHÖNEBERG

Katholische Schule Sankt Alfons (Primary school) (07P04)
Tennstedter Straße 1, 12249 Berlin, Tel.: 030 7111075

SCHOOLS WITH ALTERNATIVE EDUCATIONAL CONCEPTS

Schools with their own concepts want to individually support their pupils' knowledge and skills. They follow the State of Berlin's education plan, but also focus on strengthening children's individuality and autonomy. As alternative schools, they usually charge school fees.

CREATIVITY PEDAGOGY

FRIEDRICHSHAIN-KREUZBERG
KreativitätsGrundschule Berlin Friedrichshain (02P12) ■
Strausberger Straße 38, 10243 Berlin, Tel.: 030 29035117

LICHTENBERG
KreativitätsGrundschule Berlin-Karlshorst (11P04) ■
Ehrlichstraße 63, 10318 Berlin, Tel.: 030 34665524

MARZAHN-HELLERSDORF
dreieins-Grundschule Berlin-Kaulsdorf (10P14) ■
Peter-Huchel-Straße 35, 12619 Berlin, Tel.: 030 92901840

PANKOW
dreieins-Grundschule Berlin-Pankow (03P18) ■
Bizetstraße 64, 13088 Berlin, Tel.: 030 92092220

TREPTOW-KÖPENICK
KreativitätsGrundschule Berlin Treptow (09P16) ■
Hartriegelstraße 77, 12439 Berlin, Tel.: 030 225027733

MONTESSORI PEDAGOGY/ORIENTATION

CHARLOTTENBURG-WILMERSDORF
Erste Aktivschule Charlottenburg (Primary school) (04P22) ■
Alt-Lietzow 31, 10587 Berlin, Tel.: 030 30366968

MITTE
Freie Schule am Mauerpark (Primary school) (01P13) ■
Wolliner Straße 25/26, 13355 Berlin, Tel.: 030 42022690

PANKOW
Freie Grundschule Pfefferwerk (03P14) ■
Schönfließer Straße 7, 10439 Berlin, Tel.: 030 44383285

Freie Integrative Montessori Grundschule Pankow (03P21) ■
Hadlichstraße 2, 13187 Berlin, Tel.: 030 50019130

Montessori-Gemeinschaftsschule Berlin-Buch (03P32) ■
Wiltbergstraße 90, Haus 23, 13125 Berlin
Tel.: 030 911464900

REINICKENDORF
Grundschule in den Rollbergen (12G28)
Waldshuter Zeile 6, 13469 Berlin, Tel.: 030 4023059

Montessori Campus am Tegeler Forst (12P14) ■
Gabrielenstraße 12-18, 13507 Berlin, Tel.: 030 68405070

TREPTOW-KÖPENICK
Montessori Campus Berlin Köpenick
(Comprehensive school) (09P06) ■
Köpenzeile 125, 12557 Berlin, Tel.: 030 330999001

W-I-R-Grundschule (09P15) ■
Grüne Trift 23d, 12557 Berlin, Tel.: 030 44383233

WALDORF EDUCATION

CHARLOTTENBURG-WILMERSDORF
Annie-Heuser-Schule (04P12) ■
Eisenzahnstraße 37, 10709 Berlin, Tel.: 030 86393061

FRIEDRICHSHAIN-KREUZBERG
Freie Waldorfschule Kreuzberg (02P04) ■
Ritterstraße 78, 10969 Berlin, Tel.: 030 61510100

MITTE
Freie Waldorfschule Berlin Mitte (01P04) ■
Weinmeisterstraße 16, 10178 Berlin, Tel.: 030 80097580

PANKOW
Freie Waldorfschule am Prenzlauer Berg (03P30) ■
Gürtelstraße 16, 10409 Berlin, Tel.: 030 42082010

REINICKENDORF
Waldorfschule Märkisches Viertel Berlin (12P02) ■
Treuenbrietzener Straße 28, 13439 Berlin, Tel.: 030 4072830

SPANDAU
Freie Georgschule (05P18) ■
Metropolitan Park 70, 13591 Berlin, Tel.: 030 587064920

Freie Waldorfschule Havelhöhe (05P01) ■
Neukladower Allee 1, 14089 Berlin, Tel.: 030 369924610

STEGLITZ-ZEHLENDORF
Emil-Molt-Schule (06P05) ■
Claszeile 60, 14165 Berlin, Tel.: 030 8457060

STEGLITZ-ZEHLENDORF
Rudolf-Steiner-Schule Berlin (06P04) ■
Auf dem Grat 1-3, 14195 Berlin, Tel.: 030 8300910

■ State-accredited alternative schools ■ State-approved alternative schools

TEMPELHOF-SCHÖNEBERG
Johannes-Schule Berlin (07P18) ■
Monumentenstraße 13 A, 10829 Berlin, Tel.: 030 70094110

TREPTOW-KÖPENICK
Freie Interkulturelle Waldorfschule Berlin (09P18) ■
Schnellerstraße 1-5, 12439 Berlin, Tel.: 030 23942606

Freie Waldorfschule Berlin-Südost (09P01) ■
Bruno-Bürgel-Weg 9, 12439 Berlin, Tel.: 030 67798010

OTHER ALTERNATIVE EDUCATIONAL CONCEPT

CHARLOTTENBURG-WILMERSDORF
Freie Schule Charlottenburg (04P15) ■
Frankenallee 6, 14052 Berlin, Tel.: 030 89409930

Freudberg Gemeinschaftsschule (04P41) ■
Bundesallee 35, 10717 Berlin, Tel.: 030 68400951

Hasenschule (Primary school) (04P46) ■
Lietzenburger Straße 107, 10707 Berlin, Tel.: 030 88922062

FRIEDRICHSHAIN-KREUZBERG
Freie Schule Kreuzberg (Primary school) (02P09) ■
Wrangelstraße 128, 10997 Berlin, Tel.: 030 74073334

Freie Schule Windrose (Primary school) (02P33) ■
Wienerstraße 1-6, 10999 Berlin, Tel.: 030 616 21775

Netzwerk-Schule (Comprehensive school) (02P13) ■
Marchlewskistraße 40, 10243 Berlin, Tel.: 030 40393340
Demokratische Schule

MARZAHN-HELLERSDORF
Freie Grundschule Marzahn (10P24) ■
Karl-Holtz-Straße 6, 12687 Berlin, Tel.: 030 20882970

Freie Schule Berlin-Mahlsdorf (10P12) ■
Elsenstraße 13 A, 12623 Berlin, Tel.: 030 97891077

NEUKÖLLN
Johann-Georg-Elser-Schule (Primary school) (08P01) ■
Mahlower Straße 23/24, 12049 Berlin, Tel.: 030 60975622

MeineSchuleBerlin (Comprehensive school) (08P09) ■
Delbrückstraße 18, 12051 Berlin, Tel.: 01735647797

PANKOW
Freie Humanistische Grundschule (03P48) ■
Dietzgenstraße 49, 13156 Berlin, Tel.: 030 34975459

PANKOW
Freie Naturschule im StadtGUT (Primary school) (03P23) ■
Hauptstraße 26, 13159 Berlin, Tel.: 030 40058301
Waldpädagogik

Freie Schule Pankow (Primary school) (03P13) ■
Grabbeallee 66, 13156 Berlin, Tel.: 030 4733083
Demokratische Schule

Stephanus-Grundschule (03P39) ■
Parkstraße 22, 13086 Berlin, Tel.: 030 96249231

TING-Schule (Primary school) (03P24) ■
Berliner Straße 128, 13088 Berlin, Tel.: 030 62922068

REINICKENDORF
Alternativschule Berlin (Comprehensive school) (12P11) ■
Bondickstraße 8/9, 13469 Berlin, Tel.: 030 4174860

APEGO-Schule Berlin (Comprehensive school) (12P19) ■
Dianastraße 44-46, 13469 Berlin, Tel.: 030 27498477

Demokratische Schule X (Comprehensive school) (12P10) ■
Ruppiner Chaussee 211, 13503 Berlin, Tel.: 030 60922621

STEGLITZ-ZEHLENDORF
Conrad-Schule (Primary school) (06G05)
Schulstraße 4, 14109 Berlin, Tel.: 030 902996926
Waldklassen

Johanna-Gerdes-Grundschule (06P02) ■
Salzachstraße 4, 14163 Berlin, Tel.: 030 8015385

Königin-Luise-Stiftung (Primary school) (06P06) ■
Podbielskiallee 78, 14195 Berlin, Tel.: 030 84181440
Schule mit angegliedertem Internat

TEMPELHOF-SCHÖNEBERG
Deutsch Skandinavische Gemeinschaftsschule (07P13) ■
Machonstraße 54, 12105 Berlin, Tel.: 030 760061230

Freie Schule in Berlin (Primary school) (07P05) ■
Viktoriastraße 13-18, 12105 Berlin, Tel.: 030 7520771

Freie Schule Schöneberg (Comprehensive school) (07P19) ■
Hauptstraße 27, 10827 Berlin, Tel.: 030 89009600

TREPTOW-KÖPENICK
Bewegte Schule Köpenick (Primary school) (09P10) ■
Lindenstraße 26, 12555 Berlin, Tel.: 030 65015495

INCLUSIVE SPECIALIST SCHOOLS

Children with and without disabilities learn together here. Pupils who need support education in certain areas receive special education here.

CHARLOTTENBURG-WILMERSDORF

Comenius-Schule (04S07)
Gieselerstraße 4, 10713 Berlin, Tel.: 030 8649950
“Autism” support focus point

Grundschule am Rüdesheimer Platz (04G19)
Rüdesheimer Straße 24-30, 14197 Berlin, Tel.: 030 902917010
“Mental development” and “physical and motor skills development” support focus point

FRIEDRICHSHAIN-KREUZBERG

Charlotte-Salomon-Grundschule (02G13)
Großbeerenstraße 40, 10965 Berlin, Tel.: 030 50587511
“Mental development”,
“physical and motor skills development” and
“hearing and communication” support focus point

Heinrich-Zille-Grundschule (02G29)
Waldemarstraße 118, 10997 Berlin, Tel.: 030 22503611
“Mental development” support focus point

Temple-Grandin-Gemeinschaftsschule (02K11)
Lasdehner Straße 19, 10243 Berlin, Tel.: 030 293474231
“Autism” support focus point

LICHTENBERG

Paul-und-Charlotte-Kniese-Schule
(Comprehensive school) (11K12)
Erich-Kurz-Straße 6-10, 10319 Berlin, Tel.: 030 51659714
“Physical and motor skills development” and
“sight” support focus group

MARZAHN-HELLERSDORF

Pusteblume-Grundschule (10G18)
Kastanienallee 118, 12627 Berlin, Tel.: 030 99284778
“Mental development” support focus point

SPANDAU

Birken-Grundschule (05G30)
Hügelschanze 8-9, 13585 Berlin, Tel.: 030 437287910
“Mental development” and “physical and motor skills development” support focus point

Grundschule am Wasserwerk (05G25)
Pionierstraße 197, 13589 Berlin, Tel.: 030 3083246
“Physical and motor skills development” and
“autism” support focus group

Havel-Grundschule (05G31)
Goltzstraße 25, 13587 Berlin, Tel.: 030 20074490
“Mental development” support focus point

Paul-Moor-Grundschule (05G21)
Adamstraße 24-25, 13595 Berlin, Tel.: 030 36992071
“Mental development” support focus point

STEGLITZ-ZEHLENDORF

Sachsenwald-Grundschule (06G14)
Sachsenwaldstraße 20-21, 12157 Berlin, Tel.: 030 79742910
"Hearing and communication" support focus point

TEMPELHOF-SCHÖNEBERG

Annedore-Leber-Grundschule (07G30)
Halker Zeile 137-149, 12305 Berlin, Tel.: 030 902778243
“Mental development” and “physical and motor skills development” support focus point

Fläming-Grundschule (07G15)
Illstraße 4-6, 12161 Berlin, Tel.: 030 902777061
“Mental development” and “physical and motor skills development” support focus point

Grundschule am Barbarossaplatz (07G18)
Barbarossaplatz 5, 10781 Berlin, Tel.: 030 902777109
“Mental development” and “physical and motor skills development” support focus point

TREPTOW-KÖPENICK

Heide-Schule (Primary school) (09G09)
Florian-Geyer-Straße 87, 12489 Berlin, Tel.: 030 67822789
“Hearing and communication” support focus point

SCHOOLS WITH SPECIAL EDUCATIONAL FOCUS POINTS

Children identified as having special educational needs may, at the request of their parents or guardians, attend a school with one of the following support focus points: language, mental development, physical and motor skills development, sight, hearing and communication, learning (from year 3) and autism. The transition to a general school is possible at all of these schools.

CHARLOTTENBURG-WILMERSDORF

Arno-Fuchs-Schule (04S02)
Richard-Wagner-Straße 30, 10585 Berlin, Tel.: 030 902913250
"Mental development" support focus point

Comenius-Schule (04S07)
Gieselerstraße 4, 10713 Berlin, Tel.: 030 8649950
"Learning" and "autism" support focus points (Auftragsschule)

Ernst-Adolf-Eschke-Schule für Gehörlose (04S05)
Waldschulallee 29, 14055 Berlin, Tel.: 030 902925000
"Hearing and communication (focus: deafness)" support focus point

Finkenkrug-Schule (04S06)
Mannheimer Straße 21-22, 10713 Berlin, Tel.: 030 8277060
"Mental development" support focus point

Reinfelder-Schule (04S04)
Maikäferpfad 30, 14055 Berlin, Tel.: 030 902925050
"Hearing and communication (focus point: hardness of hearing)" and "language" support focus points

Schule am Westend (04P27) ■
Spandauer Damm 130, 14050 Berlin, Tel.: 030 30355970
"School for sick children"

FRIEDRICHSHAIN-KREUZBERG

Freie Waldorfschule Kreuzberg (02P04) ■
Ritterstraße 78, 10969 Berlin, Tel.: 030 61510100

Gustav-Meyer-Schule (02S02)
Kohlfurter Straße 22, 10999 Berlin, Tel.: 030 347423911
"Mental development" support focus point

Liebmann-Schule (02S06)
Friedrichstraße 13, 10969 Berlin, Tel.: 030 50585831
"Language" support focus point

Margarethe-von-Witzleben-Schule (02S03)
Palisadenstraße 76-77, 10243 Berlin, Tel.: 030 420249211
"Hearing and communication (focus: hardness of hearing)" support focus point

FRIEDRICHSHAIN-KREUZBERG

Temple-Grandin-Gemeinschaftsschule (02K11)
Lasdehner Straße 19, 10243 Berlin, Tel.: 030 293474231
"Autism" support focus point (Auftragsschule)

LICHTENBERG

Carl-von-Linné-Schule (11S07)
Paul-Junius-Straße 15, 10367 Berlin, Tel.: 030 5050960
"Physical and motor skills development" support focus point

Nils-Holgersson-Schule (11S12)
Otto-Marquardt-Straße 12-14, 10369 Berlin,
Tel.: 030 5139676
"Mental development" support focus point

Paul-und-Charlotte-Kniese-Schule (11S04)
Erich-Kurz-Straße 6-10, 10319 Berlin, Tel.: 030 51659714
"Mental development" support focus point

Schule Am Breiten Luch (11S08)
Am Breiten Luch 19, 13053 Berlin, Tel.: 030 9295080
"Learning" support focus point

Schule am Fennpfuhl (11S02)
Alfred-Jung-Straße 19, 10369 Berlin, Tel.: 030 9720416
"Learning" support focus point

Schule am grünen Grund (11S05)
Herzbergstraße 79, 10365 Berlin, Tel.: 030 5436709
"School for sick children"

Selma-Lagerlöf-Schule (11S06)
Rüdigerstraße 76, 10365 Berlin, Tel.: 030 9721409
"Language" support focus point

MARZAHN-HELLERSDORF

Schule am Mummelsoll (10S08)
Eilenburger Straße 4, 12627 Berlin, Tel.: 030 9114161340
"Mental development" support focus point

Schule am Pappelhof (10S04)
Ketschendorfer Weg 21, 12683 Berlin, Tel.: 030 54979590
"Mental development" support focus point

MARZAHN-HELLERSDORF

Schule am Rosenhain (10S07)
Klingenthaler Straße 32, 12627 Berlin, Tel.: 030 9989181
"Learning" and "mental development" support focus points

MITTE

Albert-Gutzmann-Schule (01S06)
Pankstraße 70, 13357 Berlin, Tel.: 030 46905960
"Autism" support focus point

Charlotte-Pfeffer-Schule (01S07)
Berolinastraße 8, 10178 Berlin, Tel.: 030 2465740
"Mental development" support focus point

Schule am Zille-Park (01S01)
Ravenéstraße 10-12, 13347 Berlin, Tel.: 030 460617401
"Learning" support focus point

Schule in der Charité (01S05)
Augustenburger Platz 1, 13353 Berlin, Tel.: 030 130238053
"School for sick children"

NEUKÖLLN

Adolf-Reichwein-Schule (08S01)
Sonnenallee 188, 12059 Berlin, Tel.: 030 63225111
"Learning" support focus point

Hans-Fallada-Schule (08S06)
Harzer Straße 73-74, 12059 Berlin, Tel.: 030 6322506724
"Learning" support focus point

Schilling-Schule (08S08)
Paster-Behrens-Straße 81, 12359 Berlin, Tel.: 030 6000272
"Language", "physical and motor skills development" support focus points

Schule am Bienwaldring (08S07)
Breitunger Weg 1, 12349 Berlin, Tel.: 030 7430100
"Mental development" support focus point

Schule am Hasenhegerweg (08S05)
Hasenhegerweg 12, 12353 Berlin, Tel.: 030 660688702
"Learning" support focus point

Schule am Zwickauer Damm (08S04)
Zwickauer Damm 17-22, 12353 Berlin, Tel.: 030 6616079
"Learning" support focus point

Schule an der Windmühle (08S09)
Buckower Damm 176, 12349 Berlin, Tel.: 030 609724020
"Emotional and social development" support focus point

PANKOW

Helene-Haeusler-Schule (03S03)
Mendelssohnstraße 10, 10405 Berlin, Tel.: 030 47377641
"Mental development" support focus point

Marianne-Buggenhagen-Schule (03S10)
Ernst-Busch-Straße 29, 13125 Berlin, Tel.: 030 9487880
"Physical and motor skills development" support focus group

Panke-Schule (03S08)
Galenusstraße 64, 13187 Berlin, Tel.: 030 47607920
"Mental development" support focus point

Schule am Birkenhof (03S06)
Arnouxstraße 18, 13127 Berlin, Tel.: 030 474029100
"Learning" support focus point

Schule an der Strauchwiese (03S09)
Mendelstraße 54, 13187 Berlin, Tel.: 030 47607930
"Language" support focus point

Stephanus-Schule (03P11) ■
Albertinenstraße 20, 13086 Berlin, Tel.: 030 96249751

REINICKENDORF

Elisabethstift-Schule (12P25) ■
Falkentaler Steig 10, 13467 Berlin, Tel.: 030 688343870

Lauterbach-Grundschule (12G33)
Senftenberger Ring 41, 13435 Berlin, Tel.: 030 4021089
"Learning, "language" support focus points

Schule am Tegeler Forst (12S02)
Frohnauer Straße 74-80, 13467 Berlin, Tel.: 030 40009145
"Mental development" support focus point

Schule am Park (12S04)
Eichborndamm 276-284, 13437 Berlin, Tel.: 030 9029480200
"Mental development" support focus point

Stötzner-Schule (12S01)
Tietzstraße 26-28, 13509 Berlin, Tel.: 030 4328011
Förderschwerpunkt „Lernen"

Toulouse-Lautrec-Schule (12S06)
Miraustraße 126, 13509 Berlin, Tel.: 030 4332097
4332097"Physical and motor development" support focus point support focus point

Waldseeschule (12S05)
Olafstraße 32-34, 13467 Berlin, Tel.: 030 9029480101
"School for sick children"

SPANDAU

August Hermann Francke Schule (05P04) ■
Schönwalder Allee 26, 13587 Berlin, Tel.: 030 33609329

Schule am Gartenfeld (05S03)
Main site: Seecktstraße 2, 13581 Berlin
Secondary site: Grützmacherweg 7, 13599 Berlin
Tel.: 030 303987420
"Mental development" support focus point

Schule am Grüngürtel (05S01)
Askanierring 42, 13585 Berlin, Tel.: 030 437287910
"Learning" support focus point

Schule am Stadtrand (05S04)
Pionierstraße 197, 13589 Berlin, Tel.: 030 3083246
F"Physical and motor development" support focus point

STEGLITZ-ZEHLENDORF

Biesalski-Schule (06S02)
Hüttenweg 40, 14195 Berlin, Tel.: 030 902996474
"Physical and motor development" support focus point

Caroline-von-Heydebrand-Schule (06P09) ■
Klopstockstraße 36-42, 14129 Berlin, Tel.: 030 8016003

J.-A.-Zeune-Schule für Blinde und Berufsfachschule Dr. Silex (06S05)
Rothenburgstraße 14, 12165 Berlin, Tel.: 030 902992390
"Sight" support focus point

Parzival-Schule (06P07) ■
Quermatenweg 6, 14163 Berlin, Tel.: 030 8181970
Förderschwerpunkt „geistige Entwicklung"

Pestalozzi-Schule (06S01)
Hartmannsweilerweg 47, 14163 Berlin, Tel.: 030 902995760
"Mental development" and "learning" support focus points

Peter-Frankenfeld-Schule (06S03)
Wedellstraße 26, 12247 Berlin, Tel.: 030 77206560
"Mental development" support focus point

Sancta-Maria-Schule der Hedwigschwestern (06P08) ■
Dreilindenstraße 24-28, 14109 Berlin, Tel.: 030 80303261
"Mental development" and "learning" support focus points

TEMPELHOF-SCHÖNEBERG

Katholische Schule Sankt Hildegard (07P06) ■
Malteserstraße 171 A, 12277 Berlin, Tel.: 030 75512170

Marianne-Cohn-Schule (07S04)
Holzmannstraße 7, 12099 Berlin, Tel.: 030 902772555
"Mental development" support focus point

Prignitz-Schule (07S01)
Pöppelmannstraße 2, 12157 Berlin, Tel.: 030 902776932
"Learning" support focus point

Steinwald-Schule (07S03)
Hanielweg 7-9, 12277 Berlin, Tel.: 030 902774139
"Mental development" support focus point

TREPTOW-KÖPENICK

Ahorn-Schule (09S04)
Peter-Hille-Straße 118, 12587 Berlin, Tel.: 030 6455031
"Language" support focus point

Albatros-Schule (09S03)
Treskowallee 222, 12459 Berlin, Tel.: 030 53002990
"Mental development" support focus point

Schule am Wildgarten (09S06)
Köpenicker Landstraße 185a, 12437 Berlin
Tel.: 030 5328067
"Learning" support focus point

SCHOOLS WITH A GIFTED AND TALENTED FOCUS

These schools offer additional learning and support to children who learn at a faster pace and have special skills.

CHARLOTTENBURG-WILMERSDORF

Dietrich-Bonhoeffer-Grundschule (04G05)
Spandauer Damm 205 -215, 14050 Berlin, Tel.: 030 303284510

Grunewald-Grundschule (04G22)
Delbrückstraße 20 A, 14193 Berlin, Tel.: 030 89049690

Wangari-Maathai-Internationale-Schule (04K10)
Babelsberger Straße 24, 10715 Berlin, Tel.: 030 85758945

FRIEDRICHSHAIN-KREUZBERG

Blumen-Grundschule (02G36)
Andreasstraße 52, 10243 Berlin, Tel.: 030 3198702911

Ludwig-Hoffmann-Grundschule (02G07)
Lasdehner Straße 21-23, 10243 Berlin, Tel.: 030 293474211

LICHTENBERG

Bernhard-Grzimek-Schule (Primary school) (11G11)
Sewanstraße 184, 10319 Berlin, Tel.: 030 5120097

Grüner Campus Malchow (Comprehensive school) (11K10)
Malchower Chaussee 2, 13051 Berlin,
Tel.: 030 96248595

Matibi-Schule (Primary school) (11G29)
Prendener Straße 15, 13059 Berlin, Tel.: 030 9627640

Robinson-Schule (Primary school) (11G08)
Wönnichstraße 7, 10317 Berlin, Tel.: 030 52280898112

MARZAHN-HELLERSDORF

Bücherwurm-Schule am Weiher (Primary school) (10G19)
Eilenburger Straße 1, 12627 Berlin, Tel.: 030 9918148

Mahlsdorfer Grundschule (10G30)
Feldrain 47, 12623 Berlin, Tel.: 030 5627059

MITTE

Andersen-Grundschule (01G36)
Kattegatstraße 26, 13359 Berlin, Tel.: 030 493015410

Anna-Lindh-Schule (Primary school) (01G42)
Guineastraße 17-18, 13351 Berlin, Tel.: 030 45307530

Carl-Kraemer-Grundschule (01G32)
Zechliner Straße 4, 13359 Berlin, Tel.: 030 4998993

MITTE

Grundschule am Koppenplatz (01G46)
Koppenplatz 12, 10115 Berlin, Tel.: 030 8471210910

Gustav-Falke-Grundschule (01G38)
Strelitzer Straße 42, 13355 Berlin, Tel.: 030 467779960

Papageno-Grundschule (01G02)
Bergstraße 58, 10115 Berlin, Tel.: 030 30881711

NEUKÖLLN

Jenaplanschule Neukölln (Primary school) (08G12)
Jonasstraße 15, 12053 Berlin, Tel.: 030 6322506821

Konrad-Agahd-Schule (Primary school) (08G14)
Thomasstraße 39, 12053 Berlin, Tel.: 030 632250680

Schule am Sandsteinweg (Primary school) (08G30)
Hornblendeweg 2, 12349 Berlin, Tel.: 030 762860

Theodor-Storm-Schule (Primary school) (08G02)
Hobrechtstraße 76, 12043 Berlin, Tel.: 030 60690180

PANKOW

Elisabeth-Christinen-Grundschule (03G36)
Buchholzer Straße 3, 13156 Berlin, Tel.: 030 40058920

Hasengrund-Schule (Primary school) (03G28)
Hermann-Hesse-Straße 48-52, 13156 Berlin, Tel.: 030 47402940

Wilhelm-von-Humboldt-Gemeinschaftsschule (03K11)
Erich-Weinert-Straße 70, 10439 Berlin, Tel.: 030 411983970

REINICKENDORF

Franz-Marc-Grundschule (12G13)
Treskowstraße 26-31, 13507 Berlin, Tel.: 030 4339792

Grundschule am Tegelschen Ort (12G18)
Gerlindeweg 11-23, 13505 Berlin, Tel.: 030 4311786

Renée-Sintenis-Grundschule (12G24)
Laurinsteig 39-45, 13465 Berlin, Tel.: 030 40605910

SPANDAU

Grundschule am Ritterfeld (05G19)
Schallweg 31, 14089 Berlin, Tel.: 030 36500100

Mary-Poppins-Grundschule (05G29)
Am Flugplatz Gatow 20, 14089 Berlin, Tel.: 030 3699633

STEGLITZ-ZEHLENDORF

Clemens-Brentano-Grundschule (06G25)
Kommandantenstraße 83-84, 12205 Berlin,
Tel.: 030 84416460

Schweizerhof-Grundschule (06G08)
Leo-Baeck-Straße 28-30, 14167 Berlin, Tel.: 030 902995475

TEMPELHOF-SCHÖNEBERG

Fläming-Grundschule (07G15)
Illstraße 4-6, 12161 Berlin, Tel.: 030 902777061

Friedenauer Gemeinschaftsschule (07K12)
Rubensstraße 63, 12157 Berlin, Tel.: 030 902777906

TREPTOW-KÖPENICK

Schule am Altglienicker Wasserturm (Primary school) (09G13)
Sachsenstraße 22, 12524 Berlin, Tel.: 030 6728913

ACCESSIBLE SCHOOLS

Children with disabilities should free access to the school and its premises.
The most important requirements are an accessible car park, entrance, lift and toilet.

CHARLOTTENBURG-WILMERSDORF

Arno-Fuchs-Schule (04S02)
Berlin British School (Primary school) (04P39)
Birger-Forell-Grundschule (04G26)
Comenius-Schule (04S07)
Dietrich-Bonhoeffer-Grundschule (04G05)
Ernst-Adolf-Eschke-Schule für Gehörlose (04S05)
Erwin-von-Witzleben-Grundschule (04G09)
Evangelische Grundschule Charlottenburg (04P05)
Finkenkrug-Schule (04S06)
Grundschule am Rüdesheimer Platz (04G19)
Heinz-Galinski-Schule (Primary school) (04P03)
Helmuth-James-von-Moltke-Grundschule (04G11)
Jewish International School –
Masorti-Grundschule (04P45)
Lietzensee-Grundschule (04G02)
Ludwig-Cauer-Grundschule (04G07)
Mierendorff-Grundschule (04G08)
Nehring-Grundschule (04G13)
Schele-Schule (Comprehensive school) (04P02)

FRIEDRICHSHAIN-KREUZBERG

Adolf-Glaßbrenner-Grundschule (02G31)
Aziz-Nesin-Grundschule (02G33)
Bürgermeister-Herz-Grundschule (02G20)
Charlotte-Salomon-Grundschule (02G13)
Fanny-Hensel-Grundschule (02G19)
Freie Waldorfschule Kreuzberg (02P04)
Gustav-Meyer-Schule (02S02)
Heinrich-Zille-Grundschule (02G29)
Hunsrück-Grundschule (02G27)
Jens-Nydahl-Grundschule (02G22)
Kurt-Schumacher-Grundschule (02G12)
Lemgo-Grundschule (02G26)
Margarethe-von-Witzleben-Schule (02S03)
Otto-Wels-Grundschule (02G24)
Reinhardswald-Grundschule (02G21)
Rosa-Parks-Grundschule (02G35)
Thalia-Grundschule (02G11)

LICHTENBERG

Adam-Ries-Schule (Primary school) (11G06)
Brodowin-Schule (Primary school) (11G17)
Bürgermeister-Ziethen-Schule (Primary school) (11G09)
Carl-von-Linné-Schule (11S07)
Evangelische Schule Lichtenberg (Primary school) (11P03)
Feldmark-Schule (Primary school) (11G28)
Friedrichsfelder Schule (Primary school) (11G23)
Hermann-Gmeiner-Schule (Primary school) (11G07)

LICHTENBERG

Karlshorster Schule (Primary school) (11G13)
KreativitätsGrundschule Berlin-Karlshorst (11P04)
Lew-Tolstoi-Schule (Primary school) (11G12)
Matibi-Schule (Primary school) (11G29)
Nils-Holgersson-Schule (11S12)
Obersee-Schule (Primary school) (11G19)
Paul-und-Charlotte-Kniese-Schule (11S04)
Randow-Schule (Primary school) (11G26)
Richard-Wagner-Schule (Primary school) (11G14)
Schmetterlings-Grundschule (11G31)
Schule am Fennpfuhl (11S02)
Schule am grünen Grund (11S05)
Schule am Roederplatz (Primary school) (11G02)
Schule am Wilhelmsberg (Primary school) (11G18)
Schule an der Victoriastadt (Primary school) (11G16)
Schule auf dem lichten Berg (Primary school) (11G05)
Schule im Ostseekarree (Primary school) (11G10)
Selma-Lagerlöf-Schule (11S06)
Sonnenuhr-Schule (Primary school) (11G01)

MARZAHN-HELLERSDORF

36. Schule (Primary school) (10G36)
Beatrix-Potter-Grundschule (10G17)
dreieins-Grundschule Berlin-Kaulsdorf (10P14)
Ebereschen-Grundschule (10G05)
Franz-Carl-Achard-Grundschule (10G31)
Freie Grundschule Marzahn (10P24)
Friedrich-Schiller-Grundschule (10G26)
Fuchsberg-Grundschule (10G16)
Grundschule am Bürgerpark (10G09)
Grundschule am Hollerbusch (10G28)
Grundschule am Schleipfuhl (10G25)
Grundschule unter dem Regenbogen (10G14)
Karl-Friedrich-Friesen-Grundschule (10G07)
Kiekemal-Schule (Primary school) (10G32)
Kolibri-Grundschule (10G22)
Pusteblume-Grundschule (10G18)
Schule am grünen Stadtrand (Primary school) (10G34)
Schule am Mummelsoll (10S08)
Schule am Pappelhof (10S04)
Schule am Rosenhain (10S07)
Wilhelm-Busch-Grundschule (10G08)

MITTE

49. Schule (Primary school) (01G49)
Allegro-Grundschule (01G44)
Anne-Frank-Grundschule (01G15)
Bilinguale Schule Phorms Berlin Mitte (01P18)

State-accredited alternative schools
State-approved alternative schools
Schools with special educational focus points

MITTE

Brüder-Grimm-Grundschule (01G28)
Carl-Bolle-Grundschule (01G18)
Freie Waldorfschule Berlin Mitte (01P04)
Gesundbrunnen-Grundschule (01G27)
Grundschule am Brandenburger Tor (01G08)
Hansa-Grundschule (01G19)
Heinrich-Seidel-Grundschule (01G37)
Humboldthain-Grundschule (01G35)
Katholische Schule Sankt Paulus (Primary school) (01P05)
Kristall Grundschule (01P50)
Kurt-Tucholsky-Grundschule (01G11)
Leo-Lionni-Grundschule (01G45)
Schule in der Charité (01S05)
Wedding-Grundschule (01G31)

NEUKÖLLN

Bruno-Taut-Schule (Primary school) (08G13)
Christoph-Ruden-Schule (Primary school) (08G26)
Eduard-Mörike-Schule (Primary school) (08G18)
Elbe-Schule (Primary school) (08G05)
Hans-Fallada-Schule (08S06)
Hans-Fallada-Schule (Primary school) (08G03)
Herman-Nohl-Schule (Primary school) (08G19)
Hermann-Sander-Schule (Primary school) (08G15)
Hugo-Heimann-Schule (Primary school) (08G16)
Janusz-Korczak-Schule (Primary school) (08G31)
Johann-Georg-Elser-Schule (Primary school) (08P01)
Karlsgarten-Schule (Primary school) (08G08)
Karl-Weise-Schule (Primary school) (08G06)
Katholische Schule Sankt Marien (Primary school) (08P02)
Lisa-Tetzner-Schule (Primary school) (08G34)
Löwenzahn-Schule (Primary school) (08G36)
Matthias-Claudius-Schule (Primary school) (08G28)
Oskar-Heinroth-Schule (Primary school) (08G27)
Regenbogen-Schule (Primary school) (08G09)
Rose-Oehmichen-Schule (Primary school) (08G37)
Schilling-Schule (08S08)
Schliemann-Grundschule (08G11)
Schule am Bienwaldring (08S07)
Schule am Fliederbusch (Primary school) (08G33)
Schule am Hasenhegerweg (08S05)
Schule am Regenweiher (Primary school) (08G22)
Schule am Zwickauer Damm (08S04)
Schule an der Windmühle (08S09)
Schule in der Köllnischen Heide (Primary school) (08G35)
Sonnen-Schule (Primary school) (08G20)

PANKOW

47. Schule (Primary school) (03G47)
Bötzow-Grundschule (03G06)
Carl-Humann-Grundschule (03G25)
Freie Grundschule Pfefferwerk (03P14)
Freie Integrative Montessori Grundschule Pankow (03P21)
Georg-Zacharias-Grundschule (03G44)
Grundschule Alt-Karow (03G23)

PANKOW

Grundschule am Hohen Feld (03G10)
Grundschule Am Sandhaus (03G29)
Grundschule am Teutoburger Platz (03G16)
Grundschule am Wasserturm (03G22)
Grundschule an den Buchen (03G32)
Grundschule an der Marie (03G04)
Grundschule im Hofgarten (03G45)
Grundschule im Panketal (03G24)
Grundschule unter den Bäumen (03G21)
Grundschule Wilhelmsruh (03G43)
Hasengrund-Schule (Primary school) (03G28)
Helene-Haeusler-Schule (03S03)
Jeanne-Barez-Schule (Primary school) (03G33)
Klax-Gemeinschaftsschule (03P22)
Klecks-Grundschule (03G37)
Maria-Leo-Grundschule (03G48)
Mendel-Grundschule (03G34)
Montessori-Gemeinschaftsschule Berlin-Buch (03P32)
Paul-Lincke-Grundschule (03G12)
Picasso-Grundschule (03G18)
Platanus Schule Berlin (Comprehensive school) (03P28)
Schule am Birkenhof (03G40)
Schule am Birkenhof (03S06)
Schule am Hamburger Platz (Primary school) (03G01)
Schule am Senefelderplatz (03G15)
Schule an der Strauchwiese (03S09)
SchuleEins (Comprehensive school) (03P20)
Stephanus-Grundschule (03P39)

REINICKENDORF

Alfred-Brehm-Grundschule (12G14)
Alternativschule Berlin (Comprehensive school) (12P11)
APEGO-Schule Berlin (Comprehensive school) (12P19)
Borsigwalder Grundschule (12G12)
Chamisso-Grundschule (12G27)
Charlie-Chaplin-Grundschule (12G32)
Elisabethstift-Schule (Comprehensive school) (12P06)
Ellef-Ringnes-Grundschule (12G17)
Evangelische Schule Frohnau (12P03)
Franz-Marc-Grundschule (12G13)
Grundschule am Fließtal (12G21)
Grundschule am Schäfersee (12G02)
Grundschule am Tegelschen Ort (12G18)
Grundschule am Vierrutenberg (12G20)
Grundschule an der Peckwisch (12G09)
Hausotter-Grundschule (12G06)
Havelmüller-Grundschule (12G01)
Hermann-Schulz-Grundschule (12G29)
Hoffmann-von-Fallersleben-Grundschule (12G15)
Lauterbach-Grundschule (12G33)
Lauterbach-Schule (12S03)
Märkische Grundschule (12G26)
Mark-Twain-Grundschule (12G07)
Otfried-Preußler-Grundschule (12G34)

Accessible car park · Accessible entrance · Accessible lift · Accessible toilet

REINICKENDORF
Peter-Witte-Grundschule (12G10)
Reginhard-Grundschule (12G03)
Reineke-Fuchs-Grundschule (12G30)
Renée-Sintenis-Grundschule (12G24)
Ringelnatz-Grundschule (12G11)
Schule am Park (12S04)
Toulouse-Lautrec-Schule (12S06)
Victor-Gollancz-Grundschule (12G23)
Waldorfschule Märkisches Viertel Berlin (12P02)
Waldseeschule (12S05)

SPANDAU
32. Schule (Primary school) (05G32)
Askanier-Grundschule (05G15)
Astrid-Lindgren-Grundschule (05G17)
Birken-Grundschule (05G30)
Carl-Schurz-Grundschule (05G20)
Christian-Morgenstern-Grundschule (05G22)
Christoph-Földerich-Grundschule (05G05)
Ernst-Ludwig-Heim-Grundschule (05G01)
Freie Georgschule (Primary school) (05P18)
Freie Waldorfschule Havelhöhe (05P01)
Grundschule am Amalienhof (05G26)
Grundschule am Eichenwald (05G02)
Grundschule am Ritterfeld (05G19)
Grundschule am Wasserwerk (05G25)
Grundschule am Windmühlenberg (05G24)
Grundschule an der Pulvermühle (05G28)
Grundschule im Beerwinkel (05G18)
Havel-Grundschule (05G31)
Immanuel-Grundschule (05P15)
Klosterfeld-Grundschule (05G04)
Linden-Grundschule (05G14)
Lynar-Grundschule (05G07)
Mary-Poppins-Grundschule (05G29)
Paul-Moor-Grundschule (05G21)
Peter-Härtling-Grundschule (05G27)
Robert-Reinick-Grundschule (05G11)
Schule am Gartenfeld (05S03)
Schule am Stadtrand (05S04)
Siegerland-Grundschule (05G06)
SIS Swiss International School Berlin (05P19)
Wilhelmstadt Schulen (Primary school) (05P13)

STEGLITZ-ZEHLENDORF
Alt-Lankwitzer Grundschule (06G20)
Athene-Grundschule (06G18)
Biesalski-Schule (06S02)
Conrad-Schule (Primary school) (06G05)
Dreilinden-Grundschule (06G09)
Emil-Molt-Schule (06P05)
Erich-Kästner-Grundschule (06G04)
Evangelische Grundschule Zehlendorf (06P24)
Freie Schule Anne-Sophie Berlin (06P20)
Friedrich-Drake-Grundschule (06G33)
Grundschule am Buschgraben (06G10)

STEGLITZ-ZEHLENDORF
Grundschule am Insulaner (06G17)
Grundschule unter den Kastanien (06G24)
Internationale Montessorischule Berlin (Primary school) (06P21)
J.-A.-Zeune-Schule für Blinde und Berufsfachschule Dr. Silex (06S05)
Katholische Schule Sankt Ursula (Primary school) (06P01)
Königin-Luise-Stiftung (Primary school) (06P06)
Kronach-Grundschule (06G23)
Mühlenau-Grundschule (06G06)
Nord-Grundschule (06G01)
Pestalozzi-Schule (06S01)
Peter-Frankenfeld-Schule (06S03)
Bilinguale Schule Phorms Berlin Süd (06P18)
Quentin-Blake-Grundschule (06G12)
Rudolf-Steiner-Schule Berlin (06P04)
Sachsenwald-Grundschule (06G14)
Schweizerhof-Grundschule (06G08)
Zinnowwald-Grundschule (06G07)

TEMPELHOF-SCHÖNEBERG
Annedore-Leber-Grundschule (07G30)
Carl-Sonnenschein-Grundschule (07G31)
Finow-Grundschule (07G02)
Fläming-Grundschule (07G15)
Grundschule am Barbarossaplatz (07G18)
Grundschule am Dielingsgrund (07G36)
Grundschule auf dem Tempelhofer Feld (07G21)
Grundschule im Taunusviertel (07G26)
Havelland-Grundschule (07G05)
Katholische Schule Sankt Alfons (Primary school) (07P04)
Lindenhof-Grundschule (07G07)
Marianne-Cohn-Schule (07S04)
Marienfelder Schule (Primary school) (07G34)
Nahariya-Grundschule (07G35)
Paul-Simmel-Grundschule (07G19)
Prignitz-Schule (07S01)
Scharmützelsee-Grundschule (07G12)
Spreewald-Grundschule (07G01)
Steinwald-Schule (07S03)
Tempelherren-Grundschule (07G24)
Werbellinsee-Grundschule (07G03)

TREPTOW-KÖPENICK
Albatros-Schule (09S03)
Bouché-Schule (Primary school) (09G01)
Freie Waldorfschule Berlin-Südost (09P01)
Friedrichshagener Schule (Primary school) (09G27)
Heide-Schule (Primary school) (09G09)
KreativitätsGrundschule Berlin Treptow (09P16)
Melli-Beese-Schule (Primary school) (09G06)

State-accredited alternative schools · State-approved alternative schools · Schools with special educational focus points

TREPTOW-KÖPENICK

Montessori Campus Berlin Köpenick
(Comprehensive school) (09P06) ■🔴
Mosaik-Grundschule (09P12) ■🟢🔴🟠🟡
Müggelheimer Schule (Primary school) (09G20) 🔴🟡
Schule am Berg (Primary school) (09G10) 🟠🟡
Schule am Buntzelberg (Primary school) (09G14) 🟢
Schule am Mohnweg (Primary school) (09G15) 🟢🔴🟠🟡
Schule am Pegasuseck (Primary school) (09G11) 🟢🔴🟠🟡
Schule an der alten Feuerwache
(Primary school) (09G07) 🟢🔴🟠🟡
Schule an der Wuhlheide (Primary school) (09G22) 🟢
Uhlenhorst-Grundschule (09G17) 🟡

🟢 Accessible car park 🔴 Accessible entrance 🟠 Accessible lift 🟡 Accessible toilet

Senatsverwaltung
für Bildung, Jugend
und Familie

BERLIN

Bernhard-Weiß-Straße 6
10178 Berlin
Telefon +49 30 90227-5050
post@senbjf.berlin.de